

Pathway

Ezi-Mate



Operator Manual

Contact.....1

Safety7

General7

The Operator7

Safety Precautions.....8

Warnings8

Cautions8

Notes.....9

Safe use of chemicals.....10

Personal Protective Equipment (PPE).....11

Safety Decals11

General Information & Specs13

Ezi Mate Overview13

Identification.....14

Dimensions15

Key features15

Operation17

Connections.....17

Filling.....17

Calibration17

Spray Application17

Agitation.....18

Flushing18

Storage.....18

Maintenance & Troubleshooting.....19

Triggerjet Information.....20

Triggerjet spray gun20

Pump Diagrams.....20

12v Pump wiring diagram.....20

Ezi-Mate Trailer Assembly Instructions...21

Contact
Goldacres/Pathwaay
1-3 Morang Crescent,
Mitchell Park Vic 3355
P: 03 5342 6399
F: 03 5342 6308
info@goldacres.com.au

Please note: All information in this operator's manual is based on the latest product information available at the time of printing. The policy of Goldacres/Pathway is one of continuous improvement and as such, Goldacres/Pathway reserve the right to alter any specifications and designs without notice and without incurring any obligation regarding such changes. No part of this manual may be reproduced without written permission from Goldacres/Pathway. All photographs and technical information remain the property of Goldacres/Pathway.

Register your product

By taking just a few minutes to register your product, you can ensure that you will receive:

- Fast product support
- Product support alerts when applicable.

We will also keep you informed of bonus offers and upcoming promotions when applicable.

How to Register...

Visit goldacrespathway.com.au/warranty

What details will you need?

Serial Number, Product description, place of purchase, date of purchase and invoice number - along with all other relevant contact details.

How to make a warranty claim

In the event of a fault or breakdown with your product, that you believe to be a warranty issue, the following steps must be taken.

1. Ensure that you have read the Operator's Manual and gone through the troubleshooting procedure.
2. If you continue to experience problems then please contact Pathway on 03 5477 3999. The operator will advise the method of warranty service for your product.

Warranty exclusions

Machines must be registered for warranty before a warranty can be requested. All information on delivery and installation must have been submitted before a claim can be requested. If follow up inspections are required these must have been carried out before warranty is requested as well.

Pathway 12 month standard warranty

Some common exclusions:

- Pump diaphragms
- Pump Seals
- Pump check valves
- Pump o-rings
- Filters and filter screens
- Filter o-rings
- Chemical Hoses
- Nozzle Bodies
- Nozzle Body Brackets
- Nozzle Diaphragms and seals
- Solenoid Diaphragms
- Hand Gun, lance or wand seals and o-rings
- Consumables, oil, chemicals, coolant or fuels.
- Hose reel seals and o-rings
- Pressurised sprayer seals and o-rings
- Belts drive chains.
- Wire cables
- Springs
- Shockers and dampeners
- Adjustment of components.
- Damaged items.
- Items controlled by or fitted to Non Genuine parts or devices

Terms and Conditions

Interpretation

1. In terms and conditions;
- (1) "Goldacres" or "Pathway" means Goldacres Trading Pty. Ltd. A.C.N. 061 306 732 trading as Goldacres Agricultural Equipment (its successors and assigns) which is the seller of the Goods;
- (2) "Purchaser" means the purchaser of the Goods;
- (3) "Goods" means the products and, if any, the services sold or provided by Goldacres/Pathway to the Purchaser;
- (4) "GST Act" and "GST" are given the meanings referred to in a New Tax System (Goods and Services Tax) Act 1999.
- (5) "PPSA" means the Personal Property Securities Act 2009 (Cth) (as amended);
- (6) Nothing in these terms and conditions shall be read or applied so as to exclude, restrict or modify or have the effect of excluding, restricting or modifying, any condition, warranty, guarantee, right or remedy implied by law (including the Competition and Consumer Act 2010) and which by law cannot be excluded, restricted or modified.

General

- (1) The Goods and all other products or services provided by Goldacres/Pathway are provided subject to these terms and conditions. These terms and conditions and any terms and conditions incorporated herein by virtue of clause 3 hereto shall prevail over all other terms and conditions of the Purchaser or otherwise to the extent of any inconsistency.
- (2) These terms and conditions may not be modified or amended without the expressed written consent of Goldacres/Pathway endorsed by the Managing Director of Goldacres Trading P/L.

Additional Terms and Conditions

3. From time to time Goldacres/Pathway may provide additional or extended warranties in respect of certain goods and/or services. Where such additional or extended warranties are provided to a Purchaser in writing they will be incorporated into these terms and conditions provided that in the event of any inconsistency between these terms and conditions and the terms of any additional or extended warranty, the provisions of the additional or extended warranty shall prevail.

Goldacres/Pathway quotations.

4. Unless previously withdrawn, Goldacres/Pathway quotations are open for acceptance within the period stated therein or, when no period is stated, with 14 days only of the quotation date. Goldacres/Pathway reserves the right to refuse any order based on any quotation within 7 days of receipt of the order.

Packing

5. The cost of any special packing and packing materials used in relation to the Goods shall be at the Purchaser's expense notwithstanding that such cost may have been omitted from any quotation.

Shortage

6. The Purchaser waives any claim for shortage of any Goods delivered if a claim in respect thereof has not been lodged with Goldacres/Pathway within (7) seven days from the date of receipt of the Goods by the Purchaser.

Specifications, etc: Catalogues, etc: Quantities

7. All specifications, (including but not limited to: drawings, particulars of weights, volumes, capacities, dimensions, load factors) are approximate only and any deviation shall not be taken to vitiate any contract with Goldacres/Pathway or form any claim against Goldacres/Pathway. The descriptions, illustrations, and performances contained in catalogues, price lists and other advertising matter do not form part of the contract of sale of the Goods. Where specifications, drawings or other particulars are supplied by the Purchaser, Goldacres/Pathway' price is made on estimates of quantities required. Should there be any adjustments in quantities above or below the quantities estimated by Goldacres/Pathway and set out in a quotation, then any such increase or decrease shall be adjusted on a unit rate basis according to unit prices set out in the quotation.

Performance, Capacities, Chemicals, Liquids, Application Methods, Environmental Effects

8. Any performance, volumes, and/or capacity figures given by Goldacres/Pathway are estimates only. Goldacres/Pathway shall be under no liability for damages for failure to obtain such figures unless specifically guaranteed in writing and any such written guarantee shall be subject to the recognised tolerances applicable to such figures. The suitability of chemicals and other liquids for any application and the application methods and the environmental effects shall be the sole decision and responsibility of the Purchaser and the user of the Goods. Goldacres/Pathway gives no warranty as to the suitability of any chemicals or other liquids for any application, nor the application methods nor the environmental effects, which may result from the use of the Goods. Goldacres/Pathway shall be under no liability for damages arising out of the use of any chemicals, liquids, or mixtures in the Goods nor for any application, nor for the application methods nor for the environmental effects, which may result from the use of the Goods.

Delivery/Service Times

9. The delivery times and service times made known to the Purchaser are estimates only and Goldacres/Pathway shall not be liable for late delivery, non-delivery or delay and under no circumstances shall Goldacres/Pathway be liable for any loss, damage or delay occasioned by the Purchaser or its customers arising from the late or non-delivery or late installation of the Goods.

Loss or damage in transit

10. Goldacres/Pathway is not responsible for any loss or damage to Goods in transit. Goldacres/Pathway shall render the Purchaser such assistance as may be necessary to press claims on carriers provided that the Purchaser shall have notified Goldacres/Pathway and the carriers immediately the loss or damage is discovered on receipt of Goods and shall lodge a claim on the carrier within three days of the date of receipt of the Goods. Insurance of Goods in transit is the responsibility of the Purchaser.

Limit of Liability

11. (1) Goldacres/Pathway liability for Goods manufactured by it is limited to:
 - (a) where the law implies consumer guarantees into these terms and conditions pursuant to Part 3.2 Division 1 of Schedule 2 to the Competition and Consumer Act 2010 (Cth) ("consumer guarantees") which cannot be excluded and Goldacres/Pathway breaches a consumer guarantee, the loss and damage the Purchaser is entitled to at law which cannot be excluded by these terms and conditions;
 - (b) making good any defects by repairing the same or at Goldacres/Pathway option by

replacement within a period not exceeding either 1000 hours or twelve calendar months, whichever comes first, after the Goods have been dispatched provided that:

- (i) the defects have arisen solely from faulty materials or workmanship;
 - (ii) the Goods have not received maltreatment inattention or interference;
 - (iii) accessories of any kind used by the Purchaser are manufactured or approved by Goldacres/Pathway;
 - (iv) where applicable, the seals on the Goods remain unbroken;
 - (v) there has been no improper adjustment, calibration or operation;
 - (vi) the use of accessories including consumables, hardware or software (not manufactured by Goldacres/Pathway) has been approved in writing by Goldacres/Pathway;
 - (vii) no contamination or leakage has been caused or induced;
 - (viii) any modification to the Goods have been authorised in writing by Goldacres/Pathway;
 - (ix) there has been no inadequate or incorrect use, storage, handling or application of the Goods;
 - (x) there has been no use or operation of the Goods outside of the physical, electrical or environmental specifications of the Goods;
 - (xi) there has been no inadequate or incorrect site preparations;
 - (xii) there has been no inadequate or improper maintenance of the Goods;
 - (xiii) it has not been caused by fair wear and tear; and
 - (xiv) firstly the Goods have been thoroughly inspected and any damage (from whatever cause) to the Goods (and in particular – the structure, welding, seams, bolts, booms) has been repaired prior to the Goods being operated, used driven or moved and on each occasion the tanks are filled; and
 - (xv) there has been no failure to comply with the requirements of all present or future laws or regulations relating to the Goods and/or the use and/or the operation of the Goods; and
 - (xvi) there has been no failure to maintain a record of hours of operation (which record shall contain full details of all inspections, repairs and maintenance) and produce same to Goldacres/Pathway at the time of the claim;
 - (xvii) the defective Goods or any damaged part of the Goods are promptly returned free of cost to Goldacres/Pathway or a representative of Goldacres/Pathway;
 - (xviii) all warranty related repairs have been carried out with the prior authorisation of Goldacres/Pathway;
- (2) If Goods or any part thereof are not manufactured by Goldacres/Pathway, in particular engines, engine accessories, transmissions, transfer cases, differentials, tyres, tubes, batteries, radios and UHF's, the guarantee of the manufacturer thereof shall be accepted by the Purchaser and is the only guarantee given to the Purchaser in respect of the Goods or that part provided always that this clause does not seek to exclude the consumer guarantees;
 - (3) In the case of hydraulic systems, Goldacres/Pathway shall replace defective parts in accordance with clause 11(1) of these conditions, provided that the failure of the part was not related to contamination within the system, Goldacres/Pathway shall not be liable for labour in the case of repairing hydraulic system defects;
 - (4) Goldacres will not accept liability for damage attributed to fair wear and tear including but not limited to fair wear and tear to nozzles, chains, belts, filters, brake pads, polyethylene bushes and liquid pump valves, valve O-rings, diaphragms and seals;
 - (5) Goldacres/Pathway shall not be liable for and the Purchaser releases Goldacres/Pathway from any claims in respect of faulty or defective design of any Goods supplied unless such a design has been wholly prepared by Goldacres/Pathway and the responsibility for any claim has been specifically accepted by Goldacres/Pathway in writing and in any event Goldacres/Pathway liability hereunder shall be strictly limited to the replacement of defective parts in accordance with paragraph 11(1) of these conditions provided always that this clause does not seek to exclude the consumer guarantees;
 - (6) Except as provided herein, all express and implied warranties, guarantees and conditions under statute or general law as to the merchantability, description, quality, suitability or fitness of the Goods for any purpose or as to design, assembly, installation, materials or workmanship or otherwise are hereby expressly excluded and Goldacres/Pathway shall not be liable for physical or financial injury, loss or damage or for consequential loss or damage of any kind arising out of the supply, layout, assembly, installation or operation of the Goods or arising out of Goldacres/Pathway negligence or in any other way whatsoever;
 - (7) The benefit of any warranty provided under these terms and conditions shall only be available to the Purchaser and shall not be transferable by the Purchaser;
 - (8) The warranties provided under these terms and conditions do not extend to second hand or used Goods that may be sold by Goldacres/Pathway.
12. Goldacres/Pathway liability for breach of a consumer guarantee is hereby limited (in the case of goods and services not used for personal, domestic or household purposes) to:
 - (1) in the case of Goods, any one or more of the following:
 - (i) the replacement of the Goods or the supply of equivalent Goods;
 - (ii) the repair of the Goods;
 - (iii) the payment of the cost of replacing the Goods or acquiring the equivalent Goods;
 - (iv) the payment of having the Goods repaired; or
 - (2) in the case of services;
 - (a) the supplying of the services again; or
 - (b) the payment of the cost of having the services supplied again.

Prices

13. (1) Unless otherwise stated in writing by Goldacres/Pathway, all prices quoted by Goldacres/Pathway are inclusive of GST for supplies within Australia and exclusive of GST for exports outside of Australia. Prices quoted are those ruling at the time of quotation or the date the price is given and are based on rates of freight, insurance, customs, duties, taxes, exchange, shipping expenses, sorting and stacking charges, cartage, cost of materials and other charges affecting the cost of production ruling on that date and any alterations thereto either before acceptance of or during currency of the contract shall be to the Purchaser's account.
- (2) For the purpose of 38-185 of the GST Act, the day upon which the seller gives the invoice for the supply shall be the date of the invoice.

Payment

14. (1) The purchase price in relation to the Goods and the cost of the service shall be payable without deduction and or set off and payment thereof shall be made on or before the thirtieth day of the month following the delivery of the Goods or performance of

- the services unless other terms of payment are expressly stated in writing.
- (2) A decreasing or increasing adjustment and or the issuing of an adjustment note, pursuant to Division 21 and Division 29-C of the GST Act, shall not, in any way, constitute a release, waiver, or forgiveness of the debt incurred by the Purchaser.

Interest on overdue payments

15. If Goldacres/Pathway is not paid for any Goods or services on the due date specified in this agreement without prejudice to any other right or remedy, all outstanding money shall bear interest at the rate set, pursuant to the Penalty Interest Rates Act, Victoria, 1986, as to such money, together with interest shall be recoverable forthwith from the Purchaser.

Rights in relation to Goods.

16. (1) Title to the Goods supplied by Goldacres/Pathway to the Purchaser shall remain with Goldacres/Pathway until the total amount due in respect of the Goods and all monies owing to Goldacres/Pathway have been paid in full (the "Debts"). Risk in the Goods shall pass to the Purchaser upon delivery.
- (2) The Purchaser shall have the right to resell Goods but only as fiduciary agent and trustee for Goldacres/Pathway by way of bona fide sale at full market value and in the ordinary course of its business.
- (3) Until all the Debts have been paid in full:
- (a) the Purchaser shall take custody of the Goods as trustee, fiduciary agent and bailee for Goldacres/Pathway;
- (b) the Purchaser shall keep the Goods separate from any other goods and properly marked, stored, protected and insured;
- (c) the Purchaser must hold all of the money it receives ("Proceeds"):
- (i) from the sale of any property into which Goods supplied have been incorporated; and
- (ii) from the sale of Goods or provision of services including the Goods supplied by the Goldacres/Pathway as bailee, fiduciary agent and trustee for Goldacres/Pathway, but the Purchaser need not hold on trust any money exceeding the amount of the Debts at the time the money is received.
- (d) The Purchaser expressly acknowledges that it is bound by the fiduciary obligation created in the preceding paragraph and acknowledges that:
- (i) it must hold the Proceeds on trust for Goldacres/Pathway;
- (ii) it must place the whole of the Proceeds in an account separate from its own moneys (the "Proceeds Account");
- (iii) it must maintain the Proceeds Account separate from its own moneys at all times.
- (iv) it must maintain proper records for the Proceeds Account.
- (v) it must not assign or encumber any book debts arising from sales made in circumstances set out in clauses 16(c)(i) and (ii) or do any other act in derogation of Goldacres/Pathway's legal or beneficial interests; and
- (vi) it must account to Goldacres/Pathway on demand for all moneys standing to the credit of such account.
- (e) For the purposes of identification of different consignments of Goods purchased from Goldacres/Pathway and receipt of Proceeds, the Purchaser agrees that the principle of "Last In, First Out" shall be applied to any items that cannot be distinguished.
- (f) Goldacres/Pathway may trace the Proceeds in equity.
- (4) Goldacres/Pathway may at any time, without notice to the Purchaser and without prejudice to any other rights which it may have against the Purchaser, terminate any contract connected with the Goods and the bailment referred to in clause 16(3) and enter upon any premises owned or occupied by the Purchaser where Goldacres/Pathway reasonably believes the Goods may be stored, and repossess the Goods without liability for any damaged caused, and subsequently dispose of the Goods at Goldacres/Pathway's discretion if:
- (a) the Debts are not paid in accordance with these terms and conditions or any other contract or arrangement between Goldacres/Pathway and the Purchaser; or
- (b) Goldacres/Pathway receives notice of or reasonably believes that:
- (i) a third person may attempt to levy execution against the Goods; or
- (ii) the Purchaser is insolvent (within the meaning of the Corporations Act 2001) or bankrupt; or
- (iii) the Purchaser has entered into any arrangement or composition with its creditors, gone into liquidation, or has appointed a receiver, a receiver and manager or administrator.
- (5) If after repossession under clause 16(4) Goldacres/Pathway sells the Goods, Goldacres/Pathway shall account to the Purchaser for any proceeds of sale (less expenses of repossession and sale) that exceeds the amount of the outstanding Debts.
- (6) If any Goods belonging to Goldacres/Pathway are disposed of by the Purchaser or an insurance claim is made in respect of them, Goldacres/Pathway shall be entitled to trace the sale or insurance proceeds, which proceeds shall be held by the Purchaser in a separate bank account on trust for Goldacres/Pathway.
- (7) The Purchaser agrees and acknowledges that in the event it sells Goods to a third party on account, it will include in its terms and conditions of sale a provision under which the Purchaser retains title to the Goods until such time that the total amount due in respect of the Goods and all monies owing to the Purchaser have been paid in full by that third party debtor. The Purchaser also agrees and acknowledges that in these instances, it will register its PMSI in accordance with the PPSA in respect of its security interest in the Goods.
- #### PPSA provisions
17. (1) The Purchaser acknowledges that these terms and conditions constitute a security agreement for the purposes of section 20 of the PPSA and that a security interest exists in all Goods (and any associated Proceeds from their sale) previously supplied by Goldacres/Pathway to the Purchaser (if any) and in all future Goods (and any associated Proceeds from their sale) that may be supplied to the Purchaser by Goldacres/Pathway.
- (2) The Purchaser acknowledges that Goldacres/Pathway has a first ranking purchase money security interest ("PMSI") (as defined in section 14 of the PPSA) in the Goods and the Purchaser must not jeopardise such ranking (whether by act or omission).
- (3) The Purchaser acknowledges that it has received value as at the date of first delivery of the Goods and has not agreed to postpone the time for attachment of the security interest (as defined in the PPSA) granted to Goldacres/Pathway under these terms and conditions.
- (4) The Purchaser will execute documents and do such further acts as may be required by Goldacres/Pathway to register the security interest granted to Goldacres/Pathway under these terms and conditions under the PPSA.

- (5) Until ownership of the Goods passes, the Purchaser must not give to Goldacres/Pathway a written demand or allow any other person to give Goldacres/Pathway a written demand requiring Goldacres/Pathway to register a financing charge statement under the PPSA in respect of Goldacres/Pathway's interest in the Goods.
- (6) The Purchaser must indemnify Goldacres/Pathway on demand reimburse Goldacres/Pathway for all costs and expenses incurred by Goldacres/Pathway in respect of these terms and conditions including but not limited to Goldacres/Pathway registering its security interest in the Goods, lodging, discharging or amending any financing statement or financing charge statement, or otherwise complying with the PPSA.
- (7) The Purchaser agrees (other than as provided in these terms and conditions) not to sell, lease, mortgage, deal with, dispose of or create or attempt to create any other security interest in or affecting the Goods unless and until the Purchaser's Debts have been satisfied.
- (8) The Purchaser waives its rights under the following provisions of Chapter 4 of the PPSA:
- (a) to receive a notice on enforcement action against liquid assets (section 121(4));
- (b) to receive a notice to seize collateral (section 123);
- (c) to receive a notice of disposal of Goods by Goldacres/Pathway purchasing the Goods (section 129);
- (d) to receive a notice to dispose of Goods (section 130);
- (e) to receive a statement of account following disposal of Goods (section 132(2));
- (f) to receive a statement of account if no disposal of Goods for each 6 month period (section 132(4));
- (g) to receive notice of any proposal of Goldacres/Pathway to retain Goods (section 135(2));
- (h) to object to any proposal of Goldacres/Pathway to either retain or dispose of Goods (section 137(2));
- (i) to redeem the Goods (section 142);
- (j) to reinstate the security agreement (section 143);
- (k) to receive a notice of any verification statement (section 157(1) and section 157(3));
- (9) The rights Goldacres/Pathway may have under the PPSA are supplementary and in addition to those set out in these terms and conditions and do not derogate from the rights and remedies of Goldacres/Pathway under these terms and conditions or under any other statute or under general law.
- (10) The Purchaser must give 10 business days prior written notice of any proposed change in the Purchaser's name or other identifying characteristics and details.

Purchasers property

18. Any property of the Purchaser under Goldacres/Pathway's custody or control shall be entirely at the Purchaser's risk as regards loss or damage caused to the property or by it.

Storage

19. Goldacres/Pathway reserves the right to make a reasonable charge for storage if delivery instructions are not provided by the Purchaser within (14) fourteen days of a request by Goldacres/Pathway for such information.

Returned Goods

20. Goldacres/Pathway shall not be under any obligation to accept Goods returned by the Purchaser and will do so only on terms to be agreed in writing in each individual case.

Goods sold

21. All Goods to be supplied by Goldacres/Pathway shall be described on the purchase order agreed by Goldacres/Pathway and the Purchaser and the description on such purchase order modified as so agreed shall prevail over other descriptions including any Purchaser's specification or enquiry.

Cancellation

22. No order may be cancelled except with the consent in writing and on terms, which will indemnify Goldacres/Pathway against all losses.

No waiver

23. The failure of any party to enforce the provisions of these terms and conditions or to exercise any rights expressed in these terms and conditions shall not be a waiver of such provisions or rights and shall not affect the enforcement of this agreement. The exercise by any party of any of its rights expressed in this agreement shall not preclude or prejudice such party from exercising the same or any other rights it may have irrespective of any previous action taken by that party.

Force Majeure

24. If by reason of any fact, circumstance, matter or thing beyond the reasonable control of Goldacres/Pathway is unable to perform in whole or in part any obligation under these terms and conditions then Goldacres/Pathway shall be relieved of that obligation under these terms and conditions to the extent and for the period that it is so unable to perform and shall not be liable to the Purchaser in respect of such inability.

Passing of risk

25. Risk in the Goods shall pass to the Purchaser upon delivery of the Goods to the Purchaser or collection of the Goods by the Purchaser's agent or carrier as the case may be.

Exclusion of liability

26. To the extent permitted by law Goldacres/Pathway shall not be liable to the Purchaser in contract or in tort arising out of, or in connection with, or relating to, the performance of the Goods or any breach of these conditions or any fact, matter or thing relating to the Goods or error (whether or not it is negligent or a breach of contract) in information supplied to the Purchaser or a user before or after the date of the Purchaser's or user's use of the Goods and Goldacres/Pathway shall be under no liability for damages arising out of the use of any chemicals, liquids, or mixtures in the Goods, nor for any application, not for the application methods nor for the environmental effects, which may result therefrom or from the use of the Goods.

Exclusion of representations and arrangements

27. To the extent permitted by law the terms and conditions supersede and exclude all prior and other discussions, representations (contractual or otherwise) and arrangements relating to the supply of the Goods or any part thereof including, but without limiting the generality of the foregoing, those relating to the performance of the Goods or any part thereof or the results that ought to be expected from using the Goods.

Place of contract

28. The contract for sale of the Goods and the provision of the services is made in the State of Victoria and the Purchaser agrees to submit all disputes arising with Goldacres/Pathway to the courts of such State and any court competent to hear appeals therefrom.

SAFETY

General

The following pages outline important safety information. At Goldacres/Pathway safety is a high priority. These safety and warning instructions **MUST** be followed to ensure the safe operation of your Goldacres/Pathway equipment.

Explanation of key terms used in this operator's manual are:

Danger - You will be killed or seriously hurt if you don't follow instructions

Warning - You can be seriously hurt if you don't follow instructions

Caution - You can be hurt if you don't follow instructions

Note - Is used to notify people of installation, operation or maintenance information that is important but not hazard related.

The Operator

All operators of this equipment should be adequately trained in the safe operation of this equipment. It is important that all operator's have read and fully understand the operators manual prior to using this equipment.

All new operators should be trained in an area without bystanders or obstructions and become familiar with the sprayer prior to operation.

Safety Precautions

Warnings

- FOR QUAD USE REFER TO THE QUAD OPERATORS MANUAL.
- Any unauthorised modifications to this equipment may affect its function and create a serious safety risk.
- Never attempt to clean parts or nozzles, by blowing with mouth.
- Never attempt to siphon chemicals, or substances, by sucking.

- It is imperative that the vehicle manufacturer's specifications be checked and all instructions for use when transporting, or towing, be adhered to at all times.
- Care should be taken when transferring liquid into the tank to ensure that the gross weight of the equipment does not exceed the carrying, braking and/or towing capacity of the vehicle to which the equipment is attached as specified by the vehicle manufacturer.

NOTE: 1 LITRE WATER = 1KG.

- Water weighs 1kg per litre, however conversion factors must be used when spraying liquids that are heavier or lighter than water. Example: liquid urea has a density of 1.28 kg/L and will therefore be significantly heavier than water if the tank is filled completely.
- Suitable care should be taken when driving with the equipment attached to the vehicle. Consideration should be given to both the carrying capacity of the vehicle and the gradient of the terrain when determining the speed at which the vehicle can be driven safely.
- Ensure that the maximum speed of the vehicle, when loaded, is within the vehicle manufacturers limitations.
- Ensure equipment is securely fastened, or attached to the vehicle at all times.
- Never stand within the radius of boom wings.
- Regularly check the pump mounting bolts. The pump will always vibrate to some degree when operating, and this may work the bolts loose.

Cautions

- A supply of fresh water should be with the equipment at all times.
- Standard polyethylene tanks are not designed for use with diesel fuel or any flammable liquid.
- Do not use this machine in ambient temperatures exceeding 40 degrees Celsius.
- Ensure that all bolts are tightened and secured before operation.

- Where fitted, always ensure that the boom (where fitted) is securely supported when travelling.
- Area surrounding equipment may become slippery when wet.

Notes

- Always read and understand the operator's manual prior to operation of this equipment.
- It is the responsibility of the operator to ensure that there are no decals missing from the equipment and that any damaged or missing decals are replaced prior to operation.
- Goldacres/Pathway equipment ordered or operated, outside the guideline limitations may not be warranted by Goldacres/Pathway for successful performance. Operators working outside these limitations do so at their own risk, unless specific advice has been sought from and provided by Goldacres/Pathway in writing.
- Always read and follow the chemical manufacturer's guidelines for safe application as per the chemical label. Particular attention should be given to the recommended target application rate of the chemical being applied as per the chemical label.
- Inspect the equipment thoroughly for damage and wear before operation.
- Flush chemicals from equipment immediately after use.
- Certain chemicals may be unsuitable for use with Goldacres/Pathway standard plumbing designs. Consult your Goldacres/Pathway dealer if in doubt.
- Do not operate the equipment while under the influence of any drugs, alcohol or if excessively tired.
- Make sure that the equipment complies with all relevant road regulations when transporting.
- When draining fluids from the equipment use appropriate, leak proof containers. Do not use food or beverage containers as someone may consume the contents by mistake.
- After reading the operator's manual

if there is any thing that you do not understand please contact your Goldacres/Pathway dealer or Goldacres/Pathway.

Safe use of chemicals

The safe use of AgVet chemicals with this equipment is the responsibility of the owner/operators. All operators should be trained in the safe use of AgVet chemicals. Goldacres/Pathway suggest that a relevant ChemCert course is completed by owners/operators prior to operation of this equipment as a spray unit.

ChemCert Course Overview:

The ChemCert course is aimed at providing the level of training needed by producers to make sure that they understand the requirements to use agricultural and veterinary chemicals safely and effectively. The course also encourages people to think about using alternatives to chemicals in their production systems by taking a risk management approach.

The ChemCert course has become the industry standard for AgVet chemical training. Satisfactory completion of the ChemCert AgVet Chemical Users Course results in ChemCert registration and the award by the training provider of a Statement of Attainment for two nationally recognised competency standards:

RTC 3704A - Prepare and apply chemicals

RTC 3705A - Transport, handle and store chemicals.

The ChemCert course is generally delivered by trainers over two days, plus additional assessment activities.

Further information on ChemCert courses can be supplied by the ChemCert organisation in your state:

Victoria: www.chemcertvic.org.au

Ph: 03 5622 2055

South Australia: www.chemcertsa.com.au

Ph: (08) 8842 4048

Queensland: www.chemcertqld.org.au

Ph: (07) 5466 5850

Western Australia: www.chemcertwa.com.au

Ph: (08) 9341 5325

New South Wales: www.chemcert.com.au

Ph: (02) 9387 4714

Personal Protective Equipment (PPE)

Always wear close fitting clothing and safety equipment designed for the job.

Chemicals can be harmful to humans, appropriate PPE should be used when handling chemicals.

Always refer to the chemical manufacturers label for guidelines on the appropriate PPE to use with the chemicals you are using.

Goldacres/Pathway also suggest that you read and understand the following Australian standards:

- Australian Standard for Chemical protective clothing AS3765
- Australian Standard for Respiratory protection devices AS1715

Air borne particles

Always stand well clear of equipment during operation. Any spray drift is dangerous and may be hazardous to humans and animals.

Fluids under pressure

Do not disconnect any hoses, nozzles or fillers while equipment is operating. Disconnecting these components while under pressure may result in uncontrolled fluid discharge which may be hazardous.

When the repair is complete ensure that all fittings and lines are secured before re-applying pressure.

Safety Decals

Understanding safety decals and their purpose assists in the safe operation of your sprayer. Safety decals are there for your protection and it is the responsibility of the owner operator to replace damaged and/or missing safety decals.

Regularly review safety decals with operators. It is very important to ensure that all new machine components and replacement parts include current hazard identification decals.

Replacement safety decals can be ordered from all Goldacres/Pathway dealers.

OPERATION

Connections

The following steps should be followed when connecting to a power source:

1. Ensure that the battery is 12V DC
2. Connect the red connector to the positive (+) terminal and the black connector to the negative (-) terminal.

Filling

When filling the sprayer it is necessary to use an external water source and wear the appropriate PPE.

The following steps should be followed when filling the tank:

1. Turn the pump off
2. Remove the tank lid
3. Add chemical as required. When filling with water, after adding the chemical, some agitation will take place.
4. Use external water source to fill main tank (Do not exceed the tank capacity)
5. Replace the tank lid and ensure that it is secure prior to switching on pump. You are now ready to use the sprayer.

Calibration

All sprayers need to be calibrated and kept in good condition. This will ensure that the correct rate of chemical is applied to the target.

Follow these steps to calibrate the sprayer:

1. Measure the spray width of the nozzle on a dry surface (in metres)
2. Spray a test area at the intended pressure and speed. Record distance (in metres) covered in one minute (minute)
3. Measure the nozzle output in litres over one minute in a measuring jug (l/min)

The spray volume can be calculated by the following formula:

Application rate (L/Ha) =

Nozzle output (l/min) x 10,000

Spray width (m) x speed (m/min)

Spray application

After completing the filling process, you are now ready to start spraying.

NOTE: It is the responsibility of the operator to ensure that the chemical mix is sufficiently agitated and that the conditions are right to start spraying. Operators must wear the appropriate PPE.

1. Switch “On” pump
2. Allow pump to build pressure
3. Engage the trigger on the spray lance to start spraying
4. Adjust the nozzle pattern as required by rotating the nozzle in the appropriate direction as required
5. Use a consistent speed or swath pattern to ensure even coverage of the target, or adjust the method of application according to your target.

Agitation

Ezi Mate sprayers are not fitted with an agitator. Agitation should therefore take place when filling or through another method as deemed suitable by the operator.

Flushing

The following information is provided as a general guide for flushing your sprayer after a spray application.

For more specific information regarding flushing, and decontamination, specific to the products that you are applying, it is recommended that you consult the chemical label or your chemical supplier.

1. Turn pump off
2. Drain main tank by removing drain plug
3. Add a quantity of fresh water to main tank and allow to drain through plug.
4. Replace plug and add a quantity of fresh water, and decontaminating agents if required, to main tank.
5. Turn on pump, and spray fresh water through the lance. This will ensure that fresh water has circulated through the pump and lance.
6. Drain remaining contents of fresh water and replace tank drain plug. The sprayer is now ready for storage.

Storage

If the sprayer is to be stored for a long period of time without use, there are several tasks that need to be performed.

1. Clean the sprayer thoroughly as described under “flushing”
2. Store the sprayer out of direct sunlight and where it will not be affected by frosts
3. Ensure that the main tank is empty
4. Protect hoses and electrical connections

General Information and specifications

Ezi Mate Overview

Tank: All tanks are constructed from UV resistant polyethylene. Polyethylene tanks have a very high chemical resistance.

Due to the moulding process, there can be a variance in the overall dimensions of the tank which in turn results in variations to the tank capacity. For this reason, any calibration markings should be used as a guide only.

Filtration: Filtration is a critical part of the sprayer’s performance.

Ezi Mate sprayers are fitted with an inline suction strainer. It is important that the strainer is cleaned out regularly.

Pump: The pump is critical to any sprayer performance. Correct operation and maintenance of the pump will ensure the sprayer is able to perform to its capabilities. Make sure the pump wires are connected up to the correct terminals (red to positive, black to negative).

Always flush pump with clean water after every use. Prolonged chemical contact can severely damage valves, diaphragms and seals.

Do not leave water in pump if sprayer is to be left in a cold environment. The water may freeze and cause damage to pump. Empty pump of all water and cover the

pump to ensure this situation does not arise. If this has not been done, and there is a possibility there may be frozen water in the pump, wait until any ice has thawed before using the pump.

The 12 volt pumps are positive displacement diaphragm pumps which provide delivery upon demand.

They are self-priming and are fitted with a pressure switch which senses the outlet pressure of the pump. The pressure switch turns the electrical power off to the pump at a pre-determined high pressure point.

As the outlet side of the pump is opened, the pressure starts to drop and at a pre-determined point (typically 40-75 psi) contacts in the switch will close causing the pump to start automatically. The pump will then pump until the pressure reaches the shut-off pressure point.

CAUTION: Do not adjust the pressure switch out so that the pumping pressure exceeds the maximum pressure for the pump.

If the flow demand is very low, the pump may reach this high pressure point and cause “cycling” (pump turns on and off rapidly).

This is not a problem unless the pump is subject to continuous cycling within two second intervals for long periods of time. Altering the setting of the pressure switch, or adjusting the agitation ball valve so that there is some bypass back to the tank and altering the adjustable conejet nozzle on the gunjet will all remedy this situation, depending on what is most suitable.

Chemical Induction: Chemical should be put into the main tank through the main tank lid. It is important to ensure that chemical is thoroughly mixed prior to spray application.

Booms: Booms are available for connection as an option.

Nozzles: As information regarding nozzles is specific to those being used in your application, no specific reference is made to nozzle application rates or nozzle types in this operator’s manual. Goldacres/Pathway suggest the use of a current TeeJet nozzle selection catalogue for reference to nozzle sizes, outputs, spray patterns and general

spraying information.

For more technical information on the function of spray nozzles and factors affecting their performance you can also use the TeeJet “User’s guide to spray nozzles”.

The nozzles supplied with this equipment may not suit all chemical applications. Always ensure that the nozzles fitted match the recommended spray quality on the chemical label.

The TeeJet nozzle selection catalogue and Users guide to spray nozzles are available from Goldacres/Pathway dealers, or as a free download from the TeeJet website: www.teejet.com

Custom built equipment: Where the owner of this sprayer has requested that custom built equipment or options be fitted to this sprayer it is necessary to understand that custom fabrication and engineering is subject to many variables. Goldacres/Pathway cannot fully field test all custom built options prior to despatch, and owners of new sprayers fitted with custom built equipment or options need to understand that the functionality of these items may require refining in order to operate as desired.

Optional Equipment: An extensive range of optional equipment is available for fitting to Goldacres/Pathway sprayers. Specific information regarding optional equipment fitted to your machine can be found in the rear of this manual.

Identification

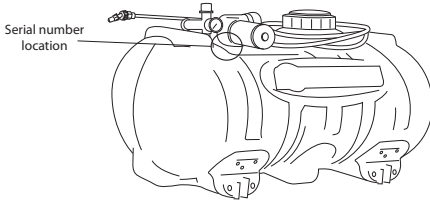

When ordering parts or requesting service information for your sprayer it is important to quote the serial number of your machine, and the purchase date, in order to receive accurate information. The location of the serial number is shown in the picture. This number is stamped into the Identification Tag.

Dimensions

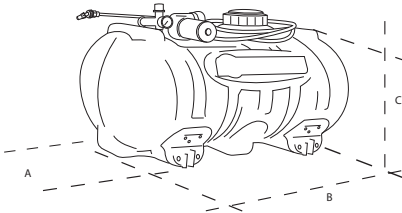

Model	A	B	C
55lt	406	863	323
95lt	454	901	416
150lt	609	914	476
225lt	609	914	641

Please note: Dimensions are approximate only and may be subject to change without notice.

Key features

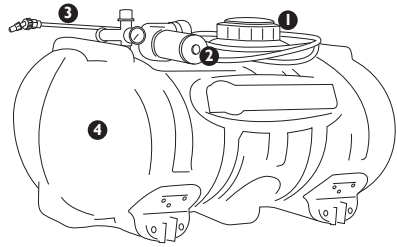

Number	Description
1	Tank lid
2	Pump
3	Triggerjet lance
4	Main tank

MAINTENANCE & TROUBLESHOOTING

The troubleshooting information is provided as a reference when your sprayer is not functioning correctly.

To ensure that you receive the best possible service, it is recommended that you exhaust all applicable troubleshooting solutions shown prior to calling your dealer, or Goldacres/Pathway, for service advice.

Problem	Possible Cause	Possible Remedy
Pump not priming	Valves damaged Restriction in suction line Restriction in delivery line Diaphragm damaged	Check, clean and/ or replace valve kit Check suction line Check delivery line Replace diaphragm
Pulsating liquid flow	Pump switching on and off due to pressure switch Pump sucking air	Alter settings of the pressure switch Alter the adjustable conejet nozzle Restricted pump delivery Check suction line
Pump pressure lower than expected	Suction filter screen blocked Restriction in suction line Valves damaged Diaphragm damaged Pump sucking air Insufficient voltage	Clean screen Check hoses, fittings and tank outlet Check/or replace valve kit Check/or replace diaphragm Check suction line Check power supply
Pump stopping and starting when not in use	Valves damaged Insufficient voltage Damaged diaphragm	Check valves Check power supply Check/or replace diaphragm

Triggerjet Information

Triggerjet spray gun



The model 50800 Triggerjet spray gun is a lightweight spray gun designed for use with low pressure spraying systems. The Triggerjet is made of moulded polypropylene for excellent chemical resistance and durability.

Features:

- 15" polypropylene extension wand
- Replaceable internal working components
- Locking valve in open position for continuous flow
- Accepts all standard spray tips and strainers

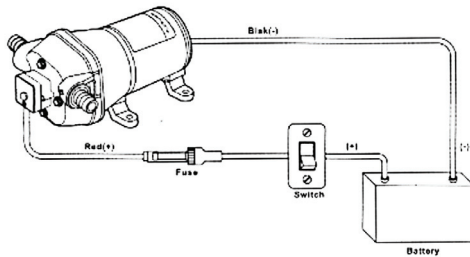

Pump Diagrams

12v Pump wiring diagram

Important: Use 14 gauge stranded wire up to 6 metres from power source and 12 gauge up to 18 metres from power source.

Connect Red to Positive (+) terminal and Black to Negative (-) terminal.

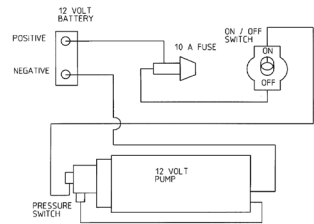

Ezi-Mate Trailer Assembly Instructions

ITEM NO.

PART NUMBER

DESCRIPTION

QTY.

1	GA4904520	Ezi-mate trailer trailer assem	1
2	GA458345	Ezi mate boom support	1
3	GA457185	Boom Support Spot Mate	1
4	GA5000347	M12x70 HT 7P Bolt	1
5	GA5000587	M12 WASHER	2
6	GA5012461	M12 Nyloc nut 7/P	1
7	GA7560A-3_4 - Configurations	Assem TEE-JET Nozzle Body 1/2" End - suit XR11002VP	3
8	GA5003623	M8 plastic nut	3
9	GA4673755	3/4" poly riser 3 Jet	1
10	400278	Blanking Cap	1
11	402901	Elbow female 3/4 BSP to 1/2 HB	1
12	HB075-90	Tee female 1/2"	1
13	TE030	1/2" Hose Barb	1
14	HB050	1/2" ball valve	1
15	GA5020615	Straight Hose Barb 1/2 x 3/8	1
16	HB050-038	1/2" pressure hose cut 650mm	1
17	GA4673765	Trigger Jet Spray Gun	1
18	38700	3/8 Pressure hose cut 4000m	1
19	GA4673770	35x35 tube insert	1
20	GA5002911	1/2 SS hose clamp	3
21	GA5000469	Pipe Plug 1/2	1
22	PLUG050		1

1

2

3

4

5

6

7

8

9

10

11

12

13

14

15

16

17

18

19

20

21

22

Boom fitting directions for Ezi Mate
Tank not shown
Please refer to tank fitting instructions
for your tank size.
Hose lengths may vary

REV NO

CHANGE

DATE

ECN NO.

GOLDACRES

1-3 MORANG, CR
MILFORD PARK 3352
PH: 03 53426897
FAX: 03 53426308

UNLESS OTHERWISE SPECIFIED
DIMENSIONS ARE IN MILLIMETERS
DIMENSIONS IN PARENTHESES
ARE IN INCHES

DATE 10/06/2010
DRAWN BY
CHECKED BY
DO NOT SCALE DRAWING

SCALE 1:2

DETAIL A

ITEM NO.	PART NUMBER	DESCRIPTION	Default Qty.
1	GA4658340	Ezi mate axle assem	1
2	GA4658335	Ezi mate pull	1
3	GA4657180	Pull Spot mate	1
4	GA5000259	M12x100 Bolt	2
5	GA5000347	M12x70 HI ZP Bolt	1
6	GA5000587	M12 WASHER	8
7	GA5012461	M12 Nyloc nut Z/P	5
8	GA5000937	1.6 x 6.5 - 8 Turf Tyres	2
9	GA5017659	Washer 1" Flat HD ZP	4
10	GA4523725	Tank chassis frame suit 50 to 225 L	1
11	GA5011251	M12 x 52mm x 80mm Square top U Bolt	1
12	GA5012445	Nut Nyloc 1" UNF	2
13	GA5000117	Washer 10mm SS Heavy duty	4
14	GA5011163	M10x70 Bolt ZP G8.8	2
15	GA5000141	M10 Nyloc Nut	2
16	GA5004866	Bolt 5-16 x 3-4 UNF-SS	6
17	GA5003645	5 - 16 x 1.1-4 Flat washer SS	6
18	GA5004919	M8 Spring washer SS	6
19	GAxxxxxxx	5-16 x 3 inch UNC Bolt	2
20	GA5011143	M10 x 120mm Bolt ZP	2
21	GA5002595	Washer 3/8 x 1 1/2 Flat SS	8

Please note items 16 - 21 are used to attach the different tanks
Please refer to instructions on how to mount your tank.

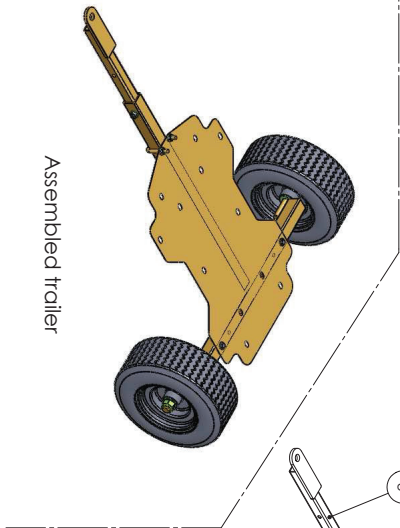

Assembled trailer

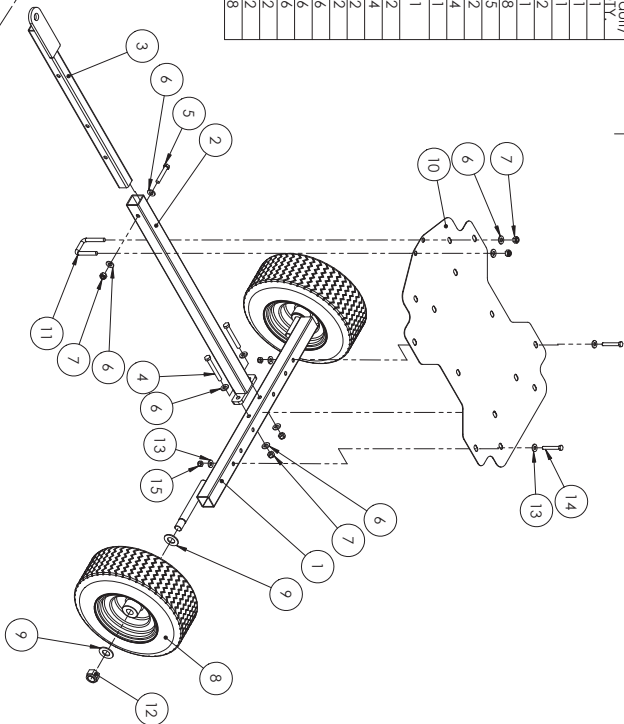

Ezi-mate trailer bare kit,

REV NO	CHANGE	DATE	ECN NO.
1	3 MORANG CR		
2	GOLDACRES		
3	MILCHELL PARK 3352		
4	PHOS 5545308		
5	FAX 03 53442308		
TITLE			
Ezi-mate trailer trailer assem			

UNLESS OTHERWISE SPECIFIED DIMENSIONS ARE IN MILLIMETERS TOLERANCES FRACTIONS DECIMALS	ISO 276/210 H7/g6 H7/g6	DWG NO. GA4904520	A3
DATE 1/6/2011	SCALE 1:1	SHEET 1 OF 1	

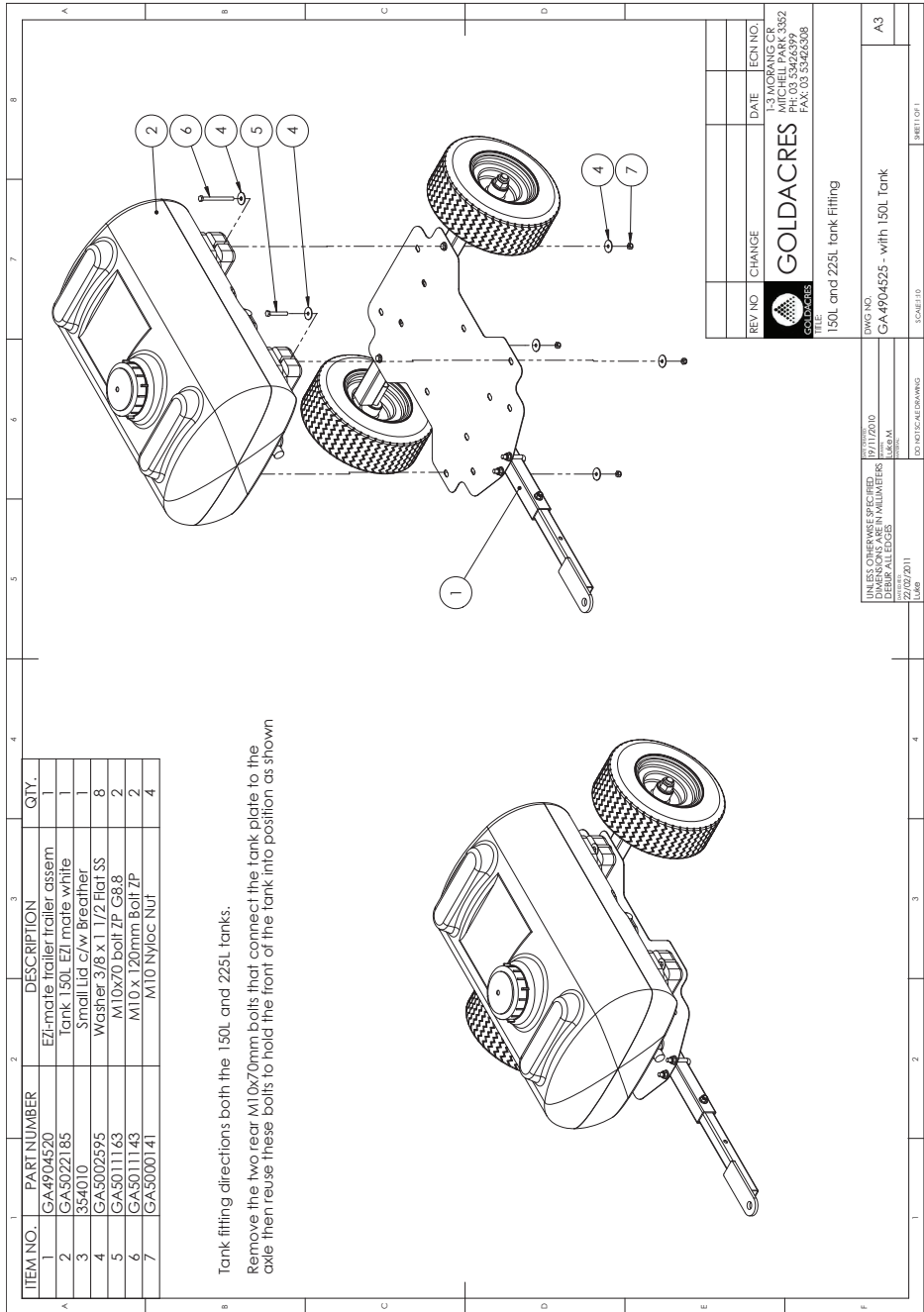

ITEM NO.	PART NUMBER	DESCRIPTION	QTY.
1	GA4904520	EZi-mate trailer trailer assem	1
2	GA5022175	Tank 55lt Economy EZi-mate white	1
3	GA5003645	5 -1.6 x 1.4 Flat washer SS	4
4	GA5004919	M8 Spring washer SS	2
5	GA5048486	Bolt 5-1.6 x 3.4 UNF ZP	2
6	GA5022440	Bolt 5/16 x 2 3/4 UNC	2

Tank fitting directions for 55L tank.

Once the chassis has been assembled centre the tank on the plate and bolt in 4 places as shown.

Warning: Do not over tighten bolts as damage to the tank could result

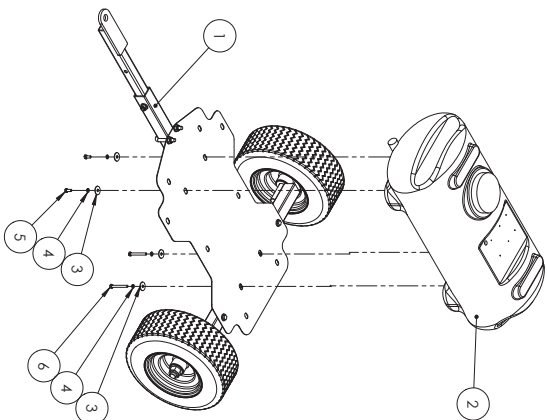
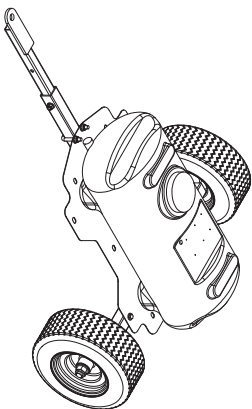

REV NO	CHANGE	DATE	ECN NO.
1	1.3 MORANG CR		
2	1.4 MORANG CR		
3	1.5 MORANG CR		
4	1.6 MORANG CR		
5	1.7 MORANG CR		
6	1.8 MORANG CR		
7	1.9 MORANG CR		
8	1.10 MORANG CR		
9	1.11 MORANG CR		
10	1.12 MORANG CR		
11	1.13 MORANG CR		
12	1.14 MORANG CR		
13	1.15 MORANG CR		
14	1.16 MORANG CR		
15	1.17 MORANG CR		
16	1.18 MORANG CR		
17	1.19 MORANG CR		
18	1.20 MORANG CR		
19	1.21 MORANG CR		
20	1.22 MORANG CR		
21	1.23 MORANG CR		
22	1.24 MORANG CR		
23	1.25 MORANG CR		
24	1.26 MORANG CR		
25	1.27 MORANG CR		
26	1.28 MORANG CR		
27	1.29 MORANG CR		
28	1.30 MORANG CR		
29	1.31 MORANG CR		
30	1.32 MORANG CR		
31	1.33 MORANG CR		
32	1.34 MORANG CR		
33	1.35 MORANG CR		
34	1.36 MORANG CR		
35	1.37 MORANG CR		
36	1.38 MORANG CR		
37	1.39 MORANG CR		
38	1.40 MORANG CR		
39	1.41 MORANG CR		
40	1.42 MORANG CR		
41	1.43 MORANG CR		
42	1.44 MORANG CR		
43	1.45 MORANG CR		
44	1.46 MORANG CR		
45	1.47 MORANG CR		
46	1.48 MORANG CR		
47	1.49 MORANG CR		
48	1.50 MORANG CR		
49	1.51 MORANG CR		
50	1.52 MORANG CR		
51	1.53 MORANG CR		
52	1.54 MORANG CR		
53	1.55 MORANG CR		
54	1.56 MORANG CR		
55	1.57 MORANG CR		
56	1.58 MORANG CR		
57	1.59 MORANG CR		
58	1.60 MORANG CR		
59	1.61 MORANG CR		
60	1.62 MORANG CR		
61	1.63 MORANG CR		
62	1.64 MORANG CR		
63	1.65 MORANG CR		
64	1.66 MORANG CR		
65	1.67 MORANG CR		
66	1.68 MORANG CR		
67	1.69 MORANG CR		
68	1.70 MORANG CR		
69	1.71 MORANG CR		
70	1.72 MORANG CR		
71	1.73 MORANG CR		
72	1.74 MORANG CR		
73	1.75 MORANG CR		
74	1.76 MORANG CR		
75	1.77 MORANG CR		
76	1.78 MORANG CR		
77	1.79 MORANG CR		
78	1.80 MORANG CR		
79	1.81 MORANG CR		
80	1.82 MORANG CR		
81	1.83 MORANG CR		
82	1.84 MORANG CR		
83	1.85 MORANG CR		
84	1.86 MORANG CR		
85	1.87 MORANG CR		
86	1.88 MORANG CR		
87	1.89 MORANG CR		
88	1.90 MORANG CR		
89	1.91 MORANG CR		
90	1.92 MORANG CR		
91	1.93 MORANG CR		
92	1.94 MORANG CR		
93	1.95 MORANG CR		
94	1.96 MORANG CR		
95	1.97 MORANG CR		
96	1.98 MORANG CR		
97	1.99 MORANG CR		
98	1.100 MORANG CR		
99	1.101 MORANG CR		
100	1.102 MORANG CR		
101	1.103 MORANG CR		
102	1.104 MORANG CR		
103	1.105 MORANG CR		
104	1.106 MORANG CR		
105	1.107 MORANG CR		
106	1.108 MORANG CR		
107	1.109 MORANG CR		
108	1.110 MORANG CR		
109	1.111 MORANG CR		
110	1.112 MORANG CR		
111	1.113 MORANG CR		
112	1.114 MORANG CR		
113	1.115 MORANG CR		
114	1.116 MORANG CR		
115	1.117 MORANG CR		
116	1.118 MORANG CR		
117	1.119 MORANG CR		
118	1.120 MORANG CR		
119	1.121 MORANG CR		
120	1.122 MORANG CR		
121	1.123 MORANG CR		
122	1.124 MORANG CR		
123	1.125 MORANG CR		
124	1.126 MORANG CR		
125	1.127 MORANG CR		
126	1.128 MORANG CR		
127	1.129 MORANG CR		
128	1.130 MORANG CR		
129	1.131 MORANG CR		
130	1.132 MORANG CR		
131	1.133 MORANG CR		
132	1.134 MORANG CR		
133	1.135 MORANG CR		
134	1.136 MORANG CR		
135	1.137 MORANG CR		
136	1.138 MORANG CR		
137	1.139 MORANG CR		
138	1.140 MORANG CR		
139	1.141 MORANG CR		
140	1.142 MORANG CR		
141	1.143 MORANG CR		
142	1.144 MORANG CR		
143	1.145 MORANG CR		
144	1.146 MORANG CR		
145	1.147 MORANG CR		
146	1.148 MORANG CR		
147	1.149 MORANG CR		
148	1.150 MORANG CR		
149	1.151 MORANG CR		
150	1.152 MORANG CR		
151	1.153 MORANG CR		
152	1.154 MORANG CR		
153	1.155 MORANG CR		
154	1.156 MORANG CR		
155	1.157 MORANG CR		
156	1.158 MORANG CR		
157	1.159 MORANG CR		
158	1.160 MORANG CR		
159	1.161 MORANG CR		
160	1.162 MORANG CR		
161	1.163 MORANG CR		
162	1.164 MORANG CR		
163	1.165 MORANG CR		
164	1.166 MORANG CR		
165	1.167 MORANG CR		
166	1.168 MORANG CR		
167	1.169 MORANG CR		
168	1.170 MORANG CR		
169	1.171 MORANG CR		
170	1.172 MORANG CR		
171	1.173 MORANG CR		
172	1.174 MORANG CR		
173	1.175 MORANG CR		
174	1.176 MORANG CR		
175	1.177 MORANG CR		
176	1.178 MORANG CR		
177	1.179 MORANG CR		
178	1.180 MORANG CR		
179	1.181 MORANG CR		
180	1.182 MORANG CR		
181	1.183 MORANG CR		
182	1.184 MORANG CR		
183	1.185 MORANG CR		
184	1.186 MORANG CR		
185	1.187 MORANG CR		
186	1.188 MORANG CR		
187	1.189 MORANG CR		
188	1.190 MORANG CR		
189	1.191 MORANG CR		
190	1.192 MORANG CR		
191	1.193 MORANG CR		
192	1.194 MORANG CR		
193	1.195 MORANG CR		
194	1.196 MORANG CR		
195	1.197 MORANG CR		
196	1.198 MORANG CR		
197	1.199 MORANG CR		
198	1.200 MORANG CR		
199	1.201 MORANG CR		
200	1.202 MORANG CR		
201	1.203 MORANG CR		
202	1.204 MORANG CR		
203	1.205 MORANG CR		
204	1.206 MORANG CR		
205	1.207 MORANG CR		
206	1.208 MORANG CR		
207	1.209 MORANG CR		
208	1.210 MORANG CR		
209	1.211 MORANG CR		
210	1.212 MORANG CR		
211	1.213 MORANG CR		
212	1.214 MORANG CR		
213	1.215 MORANG CR		
214	1.216 MORANG CR		
215	1.217 MORANG CR		
216	1.218 MORANG CR		
217	1.219 MORANG CR		
218	1.220 MORANG CR		
219	1.221 MORANG CR		
220	1.222 MORANG CR		
221	1.223 MORANG CR		
222	1.224 MORANG CR		
223	1.225 MORANG CR		
224	1.226 MORANG CR		
225	1.227 MORANG CR		
226	1.228 MORANG CR		
227	1.229 MORANG CR		
228	1.230 MORANG CR		
229	1.231 MORANG CR		
230	1.232 MORANG CR		
231	1.233 MORANG CR		
232	1.234 MORANG CR		
233	1.235 MORANG CR		
234	1.236 MORANG CR		
235	1.237 MORANG CR		
236	1.238 MORANG CR		
237	1.239 MORANG CR		
238	1.240 MORANG CR		
239	1.241 MORANG CR		
240	1.242 MORANG CR		
241	1.243 MORANG CR		
242	1.244 MORANG CR		
243	1.245 MORANG CR		
244	1.246 MORANG CR		
245	1.247 MORANG CR		
246	1.248 MORANG CR		
247	1.249 MORANG CR		
248	1.250 MORANG CR		
249	1.251 MORANG CR		
250	1.252 MORANG CR		
251	1.253 MORANG CR		
252	1.254 MORANG CR		
253	1.255 MORANG CR		
254	1.256 MORANG CR		
255	1.257 MORANG CR		
256	1.258 MORANG CR		
257	1.259 MORANG CR		
258	1.260 MORANG CR		
259	1.261 MORANG CR		
260	1.262 MORANG CR		
261	1.263 MORANG CR		
262	1.264 MORANG CR		
263	1.265 MORANG CR		
264	1.266 MORANG CR		
265	1.267 MORANG CR		
266	1.268 MORANG CR		
267	1.269 MORANG CR		
268	1.270 MORANG CR		
269	1.271 MORANG CR		
270	1.272 MORANG CR		
271	1.273 MORANG CR		
272	1.274 MORANG CR		
273	1.275 MORANG CR		
274	1.276 MORANG CR		
275	1.277 MORANG CR		
276	1.278 MORANG CR		
277	1.279 MORANG CR		
278	1.280 MORANG CR		
279	1.281 MORANG CR		
280	1.282 MORANG CR		
281	1.283 MORANG CR		
282	1.284 MORANG CR		
283	1.285 MORANG CR		
284	1.286 MORANG CR		
285	1.287 MORANG CR		
286	1.288 MORANG CR		
287	1.289 MORANG CR		
288	1.290 MORANG CR		
289	1.291 MORANG CR		
290	1.292 MORANG CR		
291	1.293 MORANG CR		
292	1.294 MORANG CR		
293	1.295 MORANG CR		
294	1.296 MORANG CR		
295	1.297 MORANG CR		
296	1.298 MORANG CR		
297	1.299 MORANG CR		
298	1.300 MORANG CR		
299	1.301 MORANG CR		
300	1.302 MORANG CR		
301	1.303 MORANG CR		
302	1.304 MORANG CR		
303	1.305 MORANG CR		
304	1.306 MORANG CR		
305	1.307 MORANG CR		
306	1.308 MORANG CR		
307	1.309 MORANG CR		
308	1.310 MORANG CR		
309	1.311 MORANG CR		
310	1.312 MORANG CR		
311	1.313 MORANG CR		
312	1.314 MORANG CR		
313	1.315 MORANG CR		
314	1.316 MORANG CR		
315	1.317 MORANG CR		
316	1.318 MORANG CR		
317	1.319 MORANG CR		
318	1.320 MORANG CR		
319	1.321 MORANG CR		
320	1.322 MORANG CR		
321	1.323 MORANG CR		
322	1.324 MORANG CR		
323	1.325 MORANG CR		
324	1.326 MORANG CR		
325	1.327 MORANG CR		
326	1.328 MORANG CR		
327	1.329 MORANG CR		
328	1.330 MORANG CR		
329	1.331 MORANG CR		
330	1.332 MORANG CR		
331	1.333 MORANG CR		
332	1.334 MORANG CR		
333	1.335 MORANG CR		
334	1.336 MORANG CR		
335	1.337 MORANG CR		
336	1.338 MORANG CR		
337	1.339 MORANG CR		
338	1.340 MORANG CR		</

ITEM NO.	PART NUMBER	DESCRIPTION	QTY.
1	GA4904520	EZ-motive trailer trailer assem	1
2	GA4658345	EZi motive boom support	1
3	GA4657185	Boom Support Bolt Motie	1
4	GA5000347	M12x20 HI ZP Bolt	1
5	GA5000587	M12 WASHER	2
6	GA5012461	M12 Nyloc nut Z/P	1
7	GA5017560A-3,4-	Assem TEE/EI Nozzle Body 1/2"	3
8	GA5003623	End - suit XRI100ZVP	3
9	GA4673755	M8 plastic nut	3
10	400278	3/4 BSP to nozzle adapter	1
11	402901	Blanking Cap	1
12	HB075-90	Elbow female 3/4 BSP to 1/2 HB	1
13	GA5006535	12V Pathway pump (DP-160)	1
14	9620122	Pressure regulator 3/8" male BSP fitted one side with 1/2" male BSP	1
15	GA5053250	Gauge - small 0-400KPa	1
16	HEB050	tee female 1/2"	1
17	HB050	1/2" Hose Barb	1
18	GA5020615	1/2" ball valve	1
19	GA4673760	1/2 pressure hose cut 120mm	1
20	GA5000469	1/2" SS hose clamp	5
21	354010	Small Lid C/W Breather	1
22	HB038-90	Hose barb 3/8" M threaded 3/8"	1
23	HB050-038	barb elbow 90 deg	1
24	GA4673765	Straight Hose Barb 1/2 x 3/8	1
25	38700	1/2" pressure hose cut 650mm	1
26	GA4673770	Trigger Jet Spray Gun	1
27	GA5002911	3/8 Pressure hose cut 400mm	1
28	GA4673775	35x35 tube insert	1
29	305010	3/8 pressure hose cut 700mm	1
30	GA4523505	Filter suction D10 Arog	1
31	GA5022255	Serial number ID plate bolt on	1
32	GA5002387	12V Sprayer loom	1
33	GA5000531	Washer 3-16 Flat SS	6
34	GA5002389	3-16 x 3-4 SS Machine Screw	4
		Nut 3-16 Nyloc SS BSW	2

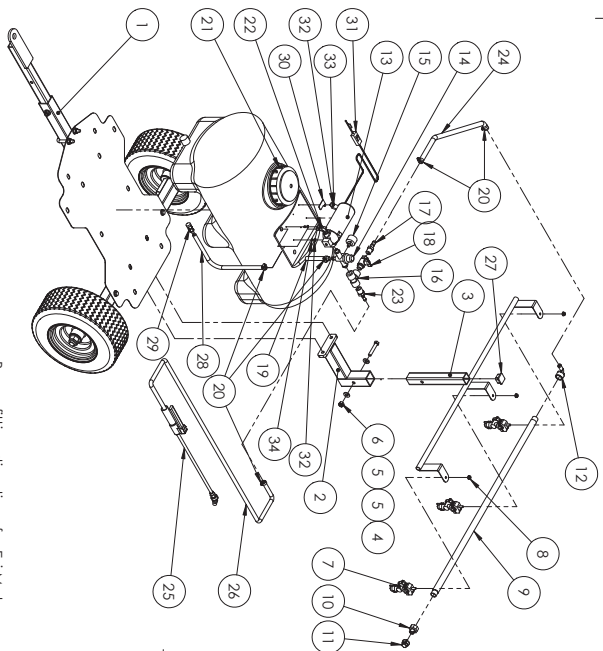

Boom fitting directions for EzI Motie
95L tank shown as sample.
Please refer to tank fitting instructions
for your tank size.
Hose lengths may vary

REV NO	CHANGE	DATE	ECN NO.
1			

GOLDACRES
 1-3 MORGAN CR
 N.40 RD. BOX 15332
 PH: 03 53426999
 FAX: 03 53426308

TITLE: EZ-motive trailer assem with boom
 DWG NO: GA4904525 - with plumbing and reg
 SCALE: 1:1

UNLESS OTHERWISE SPECIFIED
 DIMENSIONS ARE IN MILLIMETERS
 DECIMAL ALL DIMENSIONS
 1/16" = 1.5748

DRAWN: GAW
 CHECKED: GAW
 DATE: 27/07/2011
 SHEET 1 OF 2

