

3 Point Linkage LM1300-1900L



Manual GA8702371-REV 00

Product GA6000310-1300L
GA6000320-1600L
GA6000330-1900L

PARTS MANUAL
MY25

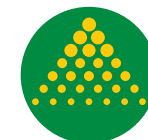

GOLDACRES



For further information about any of the products shown please visit - www.goldacres.com.au

© Goldacres Trading 2021
This publication and all designs are copyright.

No part, products or designs may be reproduced by any process except in accordance with the Copyright act 1968.

All information in this operator's manual is based on the latest product information available at the time of printing. The policy of Goldacres is one of continuous improvement and as such, Goldacres reserve the right to alter any specifications and designs without notice and without incurring any obligation regarding such changes.

No part of this manual may be reproduced without written permission from Goldacres. All photographs and technical information remain the property of Goldacres.

Goldacres Trading Pty Ltd
3 Morang Crescent
Mitchell Park Vic 3355
Ph: 03 5342 6399
Fax: 03 5342 6308



01 - Service & Miscellaneous Parts 7

Miscellaneous Parts	8
Miscellaneous Parts	9
Miscellaneous, Paints & Corrosion Inhibitors	10

02 - DFO & Sales Kits 12

03 - Chassis 14

Pod Cover Plate & PTO	15
Frame, Plumbing Pod, Hopper & Pump Mounting, 1300-1900L	16
Tank Mountings	17
Access Ladder and Handrail	18
Ladder Assembly	19
Tower and Cradle Mounting	20
Spacer Plates, Tower Mounting, 1900L	21
Tower Assembly	22
Hose Guide, Cradle Mounting Assembly	23
Boom Manifold Assembly	24
Boom Rest, Gauge, Sight Tube & Tank Drain Mounting	25
Boom Rest Assembly	26
Dry Sight Tube Assembly	27
Tank Drain Valve Assembly	28
Accumulator Assembly, Boom Lift, Tractor Remotes	29
Accumulator Assembly, Boom Lift, EOHV	30

04 - Pump 31

Pump Assembly, UDOR Zeta 170, Hydraulic Drive	32
Pump Assembly, UDOR Zeta 170, PTO Drive	33

Pump, UDOR Zeta 170, Pump Breakdown	34
---	----

Pump, UDOR, Zeta 170, Parts Breakdown	35
---	----

05 - Tanks 37

Hand Wash Tank	38
Rinse Tank	39
Tank Assembly, 1300L	40
Tank Assembly, 1600L	41
Tank Assembly, 1900L	42
Float Assembly, Dry Sight Tube	43
Twin Float Assembly, Dry Sight Tube	44
Venturi Assembly	45
Tank Rinsing Nozzle Assembly	46

06 - Side Modules & Controls 47

Plumbing Pod, 1300L, 1600L & 1900L	48
Pressure Filter and Pressure Manifold Mounting	49
Pressure Filter Assembly	50
Pressure Manifold Assembly	51
Rinse Manifold Assembly	52
Suction Valve Assembly and Pressure Valve Assembly Mounting	53
Pressure Valve Assembly	54
Pressure Selection Manifold, Suction Valve Assembly	55
Pump Suction Manifold, Suction Valve Assembly	56
Suction Filter and Chemical Probe Mounting	57
Suction Filter Mount Assembly	58
Chemical Probe/Transcal Inlet Assembly	59

07 - Plumbing 61



Flow Meter Manifold Assembly	62
Flow Meter Assembly, Raven 15P, High Pulse	63
Arag, 330 Series, Pressure Filter	64
Arag, 317 Series, Suction Filter	65
Chemical Suction Probe	66
Boom Valves, 3 Section.	67
Boom Valves, 5 Section.	68
Boom Valves, 7 Section.	69
Boom Valve Assembly	70
Nozzle Body, Triple Turret.	71
Nozzle, Fence Line, 3/4", Manual Operated.	72
Nozzle, Fence Line, 3/4", Solenoid Operated.	73
Nozzle Body, Single, 3/4" Teejet	74
Nozzle Bracket Assembly, 50mm	75
Boom Poly, Configurations, 3/4, 600mm, 1100mm & 1200mm.	76
Boom Poly, Configurations, 3/4, 1600mm	77
Boom Poly, Configurations, 3/4, 2100mm	78
Boom Poly, Configurations, 3/4, 2600mm	79
Boom Poly, Configurations, 3/4, 3100mm	80

08 - Decals **81**

Decal Kit, GA8701701.	82
Decal Kit, GA8702289.	83
Decal Kit, GA8702289.	83
Decal Kit, GA8702289.	83
GA8702305, 1300L, DRY SIGHT	84
GA8701716, 1600L, DRY SIGHT	84
GA8701710, 1900L, DRY SIGHT	84
Decal, Dry Sight Tube	84

09 - Electrical **85**

Beacon, LED.	86
Tail Light	87
7 Pin Trailer Plug	88
ISO, Electrical Connectors.	89
Raven, AMP Plugs.	90
Electrical Connectors, Weather Pack.	91
Electrical Connectors - Deutsch	92
Electrical Connectors - Deutsch	93
Electrical Connectors - Deutsch	94

10 - Hydraulic & Pneumatics **95**

Hydraulic Manifold Assembly, Boom Control	96
Hydraulic Manifold, Boom Control, Function Table.	97
Hydraulic Manifold, Boom Control, Factory Set Positions.	98
Hydraulic Cylinder, Tower.	99
Hydraulic Cylinder, Tilt	100
Hydraulic Cylinder, Fold, LH.	101
Hydraulic Cylinder, Fold, RH	102

11 - Boom Centre **104**

Boom Centre Assembly.	105
Boom Centre, Section Valve Mounting.	106
Hydraulic Tilt Cylinders, Mounting	107
Hydraulic Tilt Cylinder Assembly	108
Adjustable Tilt Links.	109
Cable Adjuster Assembly.	110
Oversize Sign	111

12 - Boom Wings **112**

Boom Wings, Delta, 15mt - 24mt	113
--	-----



Breakaways	114
Boom Fold Adjuster, LH.	115
Boom Fold Adjuster, RH	116
Boom Protector & Boom Rest Striker Plate	117
Boom Cable Spring Assembly, Single	118
Boom Cable Spring Assembly, Double	119
Boom End Protector & Bump Stop, LH.	120
Boom End Protector & Bump Stop, RH.	121
Boom Protector Assembly, Outer	122
Flip-over End Saddle	123
Cable Drum.	124
Upper Bearing Pivot Assembly	125
Lower Bearing Pivot Assembly	126
3D Breakaway Assembly, Delta	127
Boom Cables	128
Boom End Protectors	129

13 - Induction Hopper **130**

Hopper Arm Assembly	131
Hopper Induction Assembly.	132
Hopper Level Gauge	133
Induction Hopper, Cleanload, Assembly.	134

14 - Schematics **136**

Hydraulic Schematic, Boom Control	137
Hydraulic Schematic, Tractor Remotes, Boom.	138
Hydraulic Schematic, Tractor Remotes	139
Plumbing Schematic, Medium Frame 3PL.	140
Plumbing Schematics, Hose list.	141
Electrical Schematic, Non-Hydraulic, Chassis	142
Electrical Schematic, Hydraulic Control, Chassis	143

GA6000310-320-330 - Medium Frame - LM3PL - REV00

Electrical Schematic, Boom Valve, Raven SCS4400	144
Electrical Schematic, Raven ISO Bus.	145
Electrical Schematic, Raven ISO Bus, Optional Components.	146

15 - Sprayer Options **147**

Sprayer Options	148
Goldacres Terms & Conditions of Sale & Warranty.	149





01 - Service & Miscellaneous Parts



Miscellaneous Parts

TEEJET NOZZLES		LECHLER NOZZLES	
PART NUMBER	DESCRIPTION	PART NUMBER	DESCRIPTION
GA8100267	NOZZLE TIP, XR TEEJET, GREEN 015, POLYMER, XR110015-VP	GA8100000	NOZZLE TIP, AIR INJECTOR ID3 120-01, ORANGE, POLYMER, LECHLER
GA8100272	NOZZLE TIP, XR TEEJET, YELLOW 02, POLYMER, XR11002-VP	GA8100001	NOZZLE TIP, AIR INJECTOR ID3 120-015, GREEN, POLYMER, LECHLER
GA8100275	NOZZLE TIP, XR TEEJET, BLUE 03, POLYMER, XR11003-VP	GA8100002	NOZZLE TIP, AIR INJECTOR ID3 120-02, YELLOW, POLYMER, LECHLER
GA8100278	NOZZLE TIP, XR TEEJET, RED 04, POLYMER, XR11004-VP	GA8100003	NOZZLE TIP, AIR INJECTOR ID3 120-025, PURPLE, POLYMER, LECHLER
GA8100280	NOZZLE TIP, XR TEEJET, BROWN 05, POLYMER, XR11005-VP	GA8100004	NOZZLE TIP, AIR INJECTOR ID3 120-03, BLUE, POLYMER, LECHLER
GA8100282	NOZZLE TIP, XR TEEJET, GREY 06, POLYMER, XR11006-VP	GA8100005	NOZZLE TIP, AIR INJECTOR ID3 120-04, RED, POLYMER, LECHLER
GA8100284	NOZZLE TIP, XR TEEJET, WHITE 08, POLYMER, XR11008-VP	GA8100006	NOZZLE TIP, AIR INJECTOR ID3 120-05, BROWN, POLYMER, LECHLER
GA8100429	NOZZLE TIP, AIXR TEEJET, GREEN 015, POLYMER, AIXR110015VP	GA8100007	NOZZLE TIP, AIR INJECTOR ID3 120-06, GREY, POLYMER, LECHLER
GA8100431	NOZZLE TIP, AIXR TEEJET, YELLOW 02, POLYMER., AIXR11002VP	GA8100008	NOZZLE TIP, AIR INJECTOR ID3 120-08, WHITE, POLYMER, LECHLER
GA8100430	NOZZLE TIP, AIXR TEEJET, VIOLET 025, POLYMER, AIXR110025VP	GA8100018	NOZZLE TIP, AIR INJECTOR COMPACT IDK 120-01, ORANGE, POLYMER, LECHLER
GA8100432	NOZZLE TIP, AIXR TEEJET, BLUE 03, POLYMER, AIXR11003VP	GA8100019	NOZZLE TIP, AIR INJECTOR COMPACT IDK 120-015, GREEN, POLYMER, LECHLER
GA8100433	NOZZLE TIP, AIXR TEEJET, RED 04, POLYMER, AIXR11004-VP	GA8100020	NOZZLE TIP, AIR INJECTOR COMPACT IDK 120-02, YELLOW, POLYMER, LECHLER
GA8100434	NOZZLE TIP, AIXR TEEJET, BROWN 05, POLYMER, AIXR11005VP	GA8100021	NOZZLE TIP, AIR INJECTOR COMPACT IDK 120-025, PURPLE, POLYMER, LECHLER
GA8100387	NOZZLE TIP, AI TEEJET, GREEN 015, SS, AI110015-VS	GA8100022	NOZZLE TIP, AIR INJECTOR COMPACT IDK 120-03, BLUE, POLYMER, LECHLER
GA8100389	NOZZLE TIP, AI TEEJET, YELLOW 02, SS, AI11002-VS	GA8100023	NOZZLE TIP, AIR INJECTOR COMPACT IDK 120-04, RED, POLYMER, LECHLER
GA8100388	NOZZLE TIP, AI TEEJET, VIOLET 025, SS, AI110025-VS	GA8100024	NOZZLE TIP, AIR INJECTOR COMPACT IDK 120-05, BROWN, POLYMER, LECHLER
GA8100390	NOZZLE TIP, AI TEEJET, BLUE 03, SS, AI11003-VS	GA8100025	NOZZLE TIP, AIR INJECTOR COMPACT IDK 120-06, GREY, POLYMER, LECHLER
GA8100391	NOZZLE TIP, AI TEEJET, RED 04, SS, AI11004-VS	GA8100026	NOZZLE TIP, AIR INJECTOR COMPACT IDK 120-08, WHITE, POLYMER, LECHLER
GA8100392	NOZZLE TIP, AI TEEJET, BROWN 05, SS, AI11005-VS	FILTERS	
GA8100393	NOZZLE TIP, AI TEEJET, GREY 06, SS, AI11006-VS	GA5076947	CHECK VALVE, 5PSI, FILTER, NOZZLE TIP, 50 MESH SCREEN, TEEJET, 4193B-PP-5-50SS
GA8100394	NOZZLE TIP, AI TEEJET, WHITE 08, SS, AI11008-VS	GA5077158	FILTER, NOZZLE TIP, 24 MESH, POLYPROPYLENE, SS, TEEJET, 8079-PP-24
GA8100225	NOZZLE TIP, TTI TEEJET, GREEN 015, POLYMER, TTI110015-VP	GA5077159	FILTER, NOZZLE TIP, 50 MESH, POLYPROPYLENE, SS, TEEJET, 8079-PP-50
GA8100227	NOZZLE TIP, TTI TEEJET, YELLOW 02, POLYMER, TTI11002-VP	GA5077160	FILTER, NOZZLE TIP, 80 MESH, POLYPROPYLENE, SS, TEEJET, 8079-PP-80
GA8100226	NOZZLE TIP, TTI TEEJET, VIOLET 025, POLYMER, TTI110025-VP	GA5077156	FILTER, NOZZLE TIP, 100 MESH, POLYPROPYLENE, SS, TEEJET, 8079-PP-100
GA8100228	NOZZLE TIP, TTI TEEJET, BLUE 03, POLYMER, TTI11003-VP	GA5077157	FILTER, NOZZLE TIP, 200 MESH, POLYPROPYLENE, SS, TEEJET, 8079-PP-200
GA8100229	NOZZLE TIP, TTI TEEJET, RED 04, POLYMER, TTI11004-VP	CAPS	
GA8100230	NOZZLE TIP, TTI TEEJET, BROWN 05, POLYMER, TTI11005-VP	GA8100443	NOZZLE CAP, BLACK, TEEJET, SUIT TJ60, AI, AIUB, SJ3, DG TWINJET, TTI, AITTJ60, CP114442-1-CE
GA8100693	NOZZLE TIP, TP4003E-SS, STAINLESS STEEL 03, 40 DEGREE, TEEJET	GA8100464	NOZZLE CAP, BLACK, TEEJET, SUIT FLAT SPRAY SMALLER CAPACITY NOZZLES (UP TO 08), CP114440-1-CE
GA8100699	NOZZLE TIP, TP4004E-SS, STAINLESS STEEL 04, 40 DEGREE, TEEJET	GA8100059	NOZZLE CAP, 10mm ACROSS FLATS, BLACK, LECHLER
GA8100703	NOZZLE TIP, CFLD-XC4003, COMPACT FAN LOW DRIFT, BLUE, ARAG	WASHER	
GA8100704	NOZZLE TIP, CFLD-XC4004, COMPACT FAN LOW DRIFT, RED, ARAG	GA5055245	WASHER, NOZZLE CAP SEAL, RUBBER, 19 OD X 9 ID, SUIT TEE JET NOZZLE, REPLACES CP19438-EPR

Miscellaneous Parts



PART NUMBER	DESCRIPTION	PART NUMBER	DESCRIPTION
SUCTION HOSE		LAY FLAT HOSE	
GA2000218	HOSE, SUCTION, WIRE REINFORCED, 20mm, BLACK, HOS20S, SOLD PER METER, 20M IN A ROLL	GA2000220	HOSE, SUCTION, PVC, 25mm, BLACK, HOS25PVC, SOLD PER METER, 30M IN A ROLL.
GA2000222	HOSE, SUCTION, 25mm, WIRE REINFORCED, HOS25S, SOLD PER METER, 20M IN A ROLL	HOSE CLAMPS	
GA2000224	HOSE, SUCTION, 32mm, WIRE REINFORCED, HOS32S, SOLD PER METER, 20M IN A ROLL	GA5004865	HOSE CLAMP, 3/8,SS (8-16/9W)
GA2000226	HOSE, SUCTION, 38mm, WIRE REINFORCED, HOS38S, SOLD PER METER, 20M IN A ROLL	GA5000469	HOSE CLAMP, 1/2" SS 12-20/9W3
GA2000229	HOSE, SUCTION, 51 mm, WIRE REINFORCED, HOS51S, SOLD PER METER, 20M IN A ROLL	GA5000999	HOSE CLAMP, 3/4" SS (16-27/12W)
GA2000230	HOSE 63mm SUCTION (WIRE REINFORCED), HOS63S, SOLD PER METER,	GA5001681	HOSE CLAMP, 1" SS (20-32/12W)
GA2000232	HOSE, SUCTION, 75mm, WIRE REINFORCED, HOS75S, SOLD PER METER, 20M IN A ROLL	GA5016813	HOSE CLAMP, 1 SS LARGE (25-40/12W)
NOTE: SUCTION HOSE CAN BE IDENTIFIED BY ITS EXTERNAL GREEN STRIPE AND WIRE REINFORCEMENT.		GA5002783	HOSE CLAMP, 1 1/4, SS (30-45/13W)
PRESSURE HOSE		GA5002873	HOSE CLAMP, 1 1/2" SS (32-50/12W)
GA2000200	HOSE, PRESSURE, 7mm, BLACK (250PSI), HOS7P	GA5003325	HOSE CLAMP, 2 SS, (40-60/12W)
GA2000211	HOSE, PRESSURE, 12mm, BLACK, 250PSI, HOS13P, SOLD PER METER, ROLL = 250M	GA5016815	HOSE CLAMP, 50-70 /12 C7 W4, SS
GA2000216	HOSE, PRESSURE, 20mm, BLACK 250PSI, HOS20P, SOLD PER METER, ROLL = 100M.	GA5004241	HOSE CLAMP, 60-80mm, S/S 31/2
GA2000219	HOSE, PRESSURE, 25mm, BLACK 250PSI, HOS25P, SOLD PER METER, 100M IN A ROLL.	CABLE TIES	
GA2000223	HOSE, PRESSURE, 32mm BLACK (250 PSI), HOS32P, SOLD PER METER, 60M IN A ROLL.	GA5002173	CABLE TIE BLACK 100 X 2.5 [C]
GA2000225	HOSE, PRESSURE, 38mm BLACK (250 PSI), HOS38P, SOLD PER METER, 20M IN A ROLL	GA5003517	CABLE TIE BLACK 140 X 3.5 [C]
NOTE: PRESSURE HOSE CAN BE IDENTIFIED BY ITS BLUE INTERNAL LAYER.		GA5004455	CABLE TIES BLACK 190 X 4.5 mm [C]
PVC HOSE		GA5000685	CABLE TIE BLACK 320 X 7.5mm [C]
GA2000220	HOSE, SUCTION, PVC, 25mm, BLACK, HOS25PVC, SOLD PER METER, 30M IN A ROLL.	GA5000687	CABLE TIE, BLACK, 370X 4.8mm [C] 100PK
GA2000227	HOSE, SUCTION, PVC, 40mm, BLACK, HOS40PVC, SOLD PER METER, 20M IN A ROLL	GA5021235	CABLE TIE BLACK 540 X 7.5mm [C]
GA2000228	HOSE, PVC, 50mm, BLACK, HOS50PVC, SOLD PER METER, 20M IN A ROLL	SPIRAL GUARD	
GA2000231	HOSE, SUCTION, PVC, 75mm, BLACK, HOS75PVC, SOLD PER METER	GA5015669	SPIRAL GUARD, 20mm, BLACK
NOTE: PVC HOSE CAN BE IDENTIFIED BY ITS RIBBED OUTER SURFACE.		PNEUMATIC HOSE	
SIGHT TUBE HOSE		GA7000016	HOSE, PNEUMATIC, 3/8", BLACK NYLON, ABT06, AIR BRAKE CORPORATION
GA2000209	HOSE, CLEAR, 12mm, SIGHT TUBE, HOS12SIGHT, SOLD PER METER, ROLL = 20M	GA3500180	HOSE, HI TEMP, MULTIFLUID, 1/4", BLUE,
GA2000210	HOSE, 12mm, CLEAR, WIRE REINFORCED, HOS12WSIGHT, SOLD PER METER, ROLL = 20M	GA3500181	HOSE, HI TEMP, MULTIFLUID, 1/2", BLUE, RQP18



GA7800002

HOSE LIST, PARTS MANUALS

REV
00.B



Miscellaneous, Paints & Corrosion Inhibitors

PART NUMBER	DESCRIPTION
PAINT KITS	
GA5078578	PAINT KIT, 2 PACK, 1L, GOLDACRES GREEN, INC TOP COAT AND HARDENER 4:1
GA5078579	PAINT KIT, 2 PACK, 4L, GOLDACRES GREEN, INC TOP COAT AND HARDENER 4:1
GA5078580	PAINT KIT, 2 PACK, 1L, NEUTRAL GREY, INC TOP COAT AND HARDENER 4:1
GA5078581	PAINT KIT, 2 PACK, 4L, NEUTRAL GREY, INC TOP COAT AND HARDENER 4:1
GA5078582	PAINT KIT, 2 PACK, 1L, BLACK, INC TOP COAT AND HARDENER 4:1
GA5078583	PAINT KIT, 2 PACK, 4L, BLACK, INC TOP COAT AND HARDENER 4:1
CORROSION INHIBITOR	
GA5009289	RUST PREVENTATIVE, G15, 400G AEROSOL PACK [C]
GA5009289-12	RUST PREVENTATIVE, G15, 400G BOX OF 12
GA5025345	G15 FERRO PAK, 5L DRUM
GA5025350	G15 FERRO PAK, 20L DRUM
ELECTRICAL CORROSION INHIBITORS	
GA3000494	ELECTRICAL SPRAY, ANTI CORROSION, LUBRICANT, 450G, CRC 2.26
GA0100028	BATTERY TERMINAL PROTECTOR SPRAY, ANTI CORROSION, YELLOW FILM, CRC 5098, 300G, CRC 5098 [C]







02 - DFO & Sales Kits



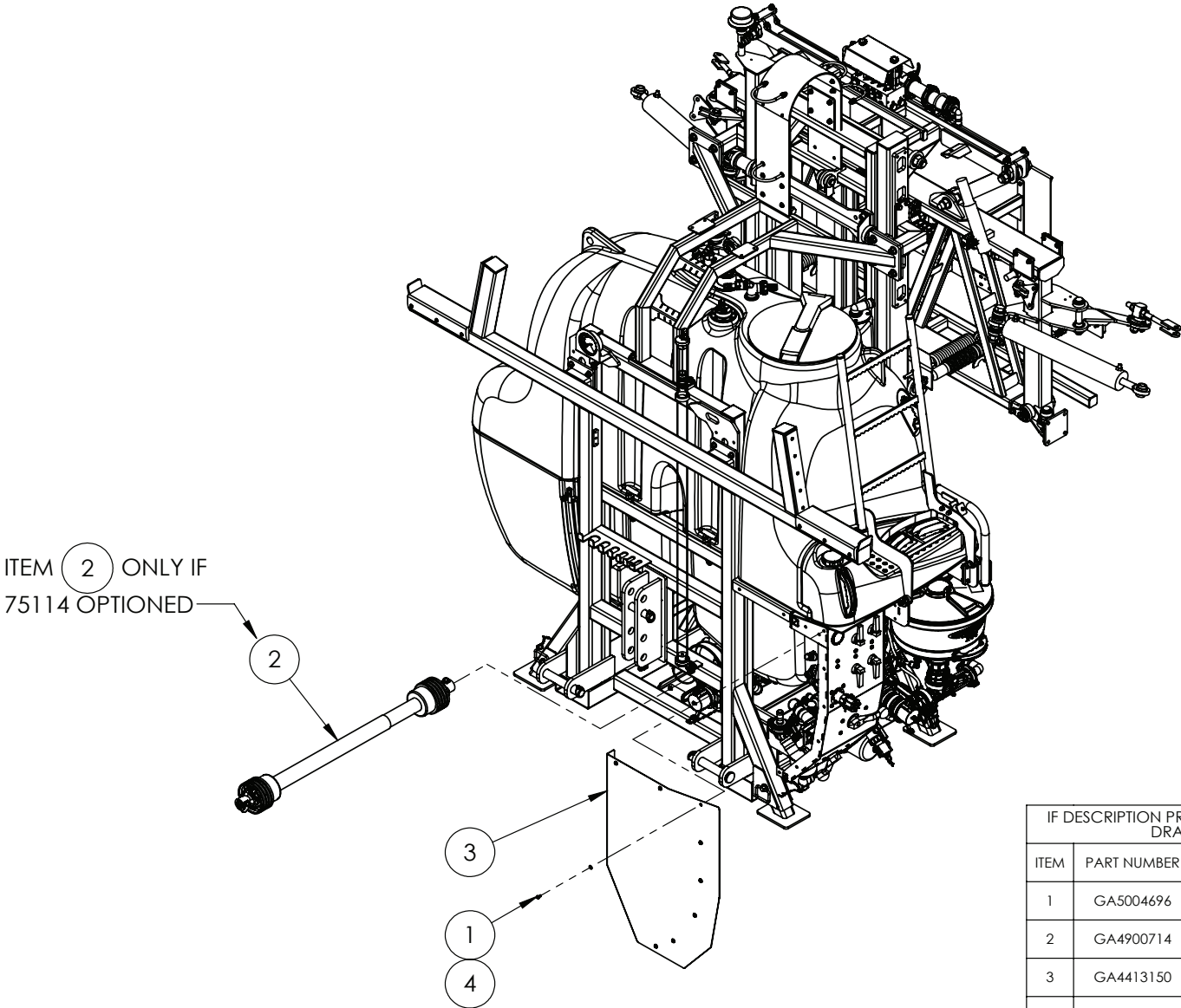

03 - Chassis



IF DESCRIPTION PREFIX IS ASSEMBLY DRAWING ONLY OR PRODUCTION DRAWING ONLY THE ITEM IS NOT FOR SALE			
ITEM	PART NUMBER	DESCRIPTION	QTY
1	GA5004696	BHCS M8 X 16 SS A2-70	8
2	GA4900714	PTO SHAFT, SERIES 2, 860 mm	1
3	GA4413150	PLATE, PLUMBING POD, COVER, FRONT, MEDIUM 3PL, MY23	1
4	GA5003643	WASHER 8mm FLAT SS HD	8
GA6000320		MEDIUM FRAME 3PL, 1600L, MY23 - STAGE 4	REV 00
 GOLDACRES			

Frame, Plumbing Pod, Hopper & Pump Mounting, 1300-1900L

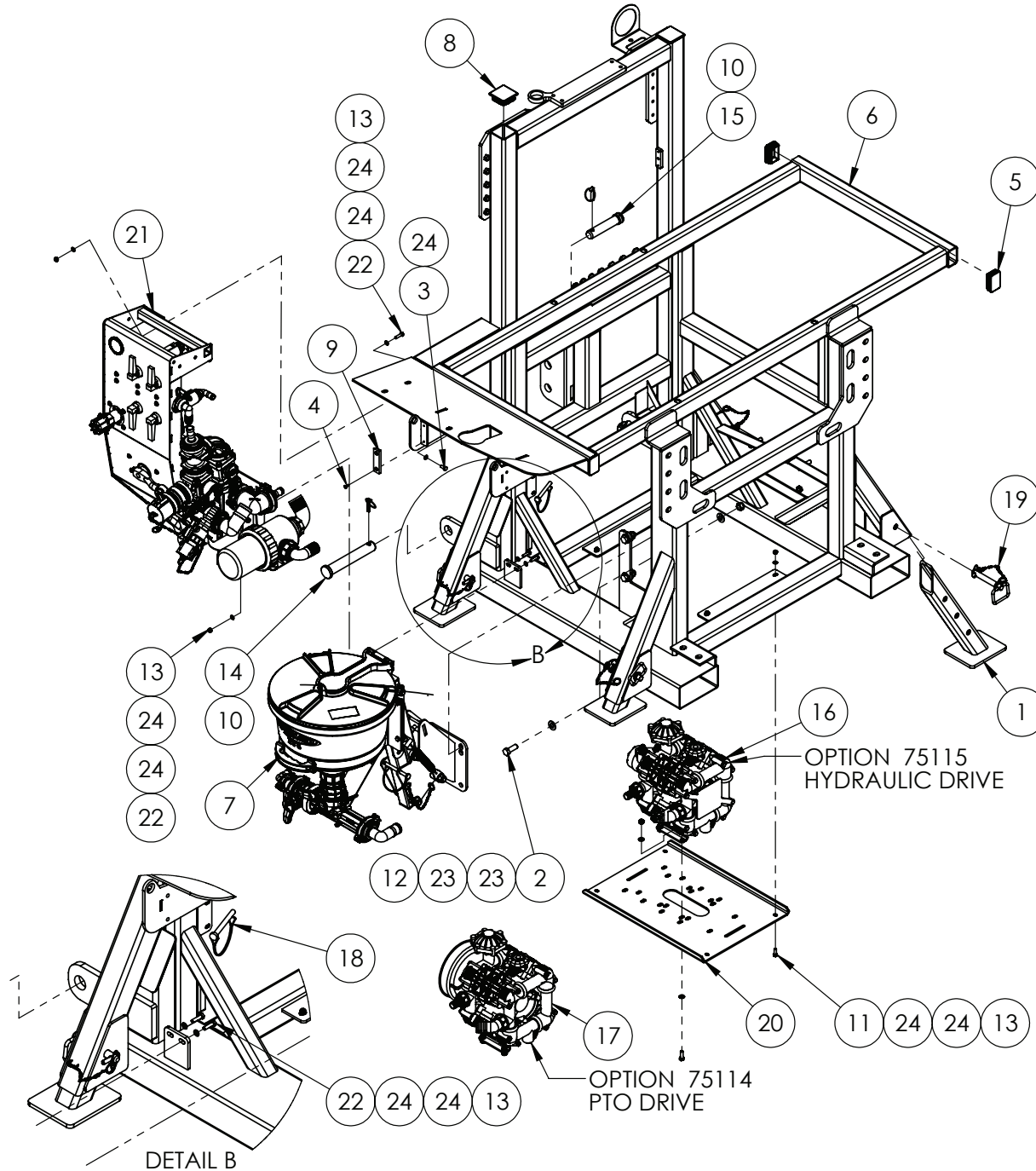

IF DESCRIPTION PREFIX IS ASSEMBLY DRAWING ONLY OR PRODUCTION DRAWING ONLY THE ITEM IS NOT FOR SALE			
ITEM	PART NUMBER	DESCRIPTION	QTY
1	GA4604145	ADJUSTABLE LEG, MEDIUM FRAME 3PL, MY23	4
2	GA5011291	BOLT M16 X 45 GR8.8 ZP	4
3	GA5004085	BOLT M8 X 20 GR8.8 ZP	2
4	GA5074550	CSCS M6 X 16 - SS	4
5	GA5071885	END CAP, PLASTIC, BLACK, INSERT, RHS. 75 X 50, 2.5 - 4.5mm WALL	3
6	GA4604090	FRAME, MEDIUM FRAME 3PL, 1300L-1900L, MY23	1
7	GA4914460	INDUCTION HOPPER ASSEMBLY, HYPRO CLEANLOAD, MEDIUM 3PL, MY23	1
8	GA5052345	INSERT - PLASTIC 75 X 75	2
9	GA5056000	LADDER STOP, UHMWPE, MEDIUM 3PL, MY23	2
10	GA5010905	LINCH PIN, 7/16" OD X 45 LONG	3
11	GA5004711	M8X25 SET SCREW	4
12	GA5001029	NUT M16 NYLOC ZP	4
13	GA5052590	NUT M8 NYLOC SS	8
14	GA5078737	PIN, SLIP IN LOWER, CAT3, 1.437" (36.5mm) X 8" (203mm), B3517_BARECO	2
15	GA5078736	PIN, TOPLINK, CAT3, 1.25" X 4.5", B2597_BARECO	1
16	GA4909514	PUMP-ZETA 170 MI-1 TO SUIT 3PL, S2 MY23	1
17	GA4909513	PUMP-ZETA, 170 1C, PTO DRIVE, TO SUIT 3PL, S2 MY23	1
18	GA5048380	PIN SHAFT LOCKING 11mm	1
19	GA5078735	PIN, TOW BAR, SELF PROPELLED	4
20	GA4413045	PLATE, PUMP MOUNT, LARGE FRAME 3PL, MY20	1
21	GA6101270	PLUMBING POD, 1300L, 1600L, 1900L, CONFIGURABLE, MEDIUM 3PL, MY23	1
22	GA5011477	SET SCREW M8 X 30 GR8.8 ZP	4
23	GA5001043	WASHER 16mm FLAT SS HD	8
24	GA5003651	WASHER 8mm FLAT SS	18
GA6000320-1		MEDIUM FRAME 3PL, 1600L, CONFIGURATION MY23- STAGE1 ASSEMBLY SAGE 1 ASSEMBLY, MEDIUM FRAME 3PL MY23	REV 00

Tank Mountings

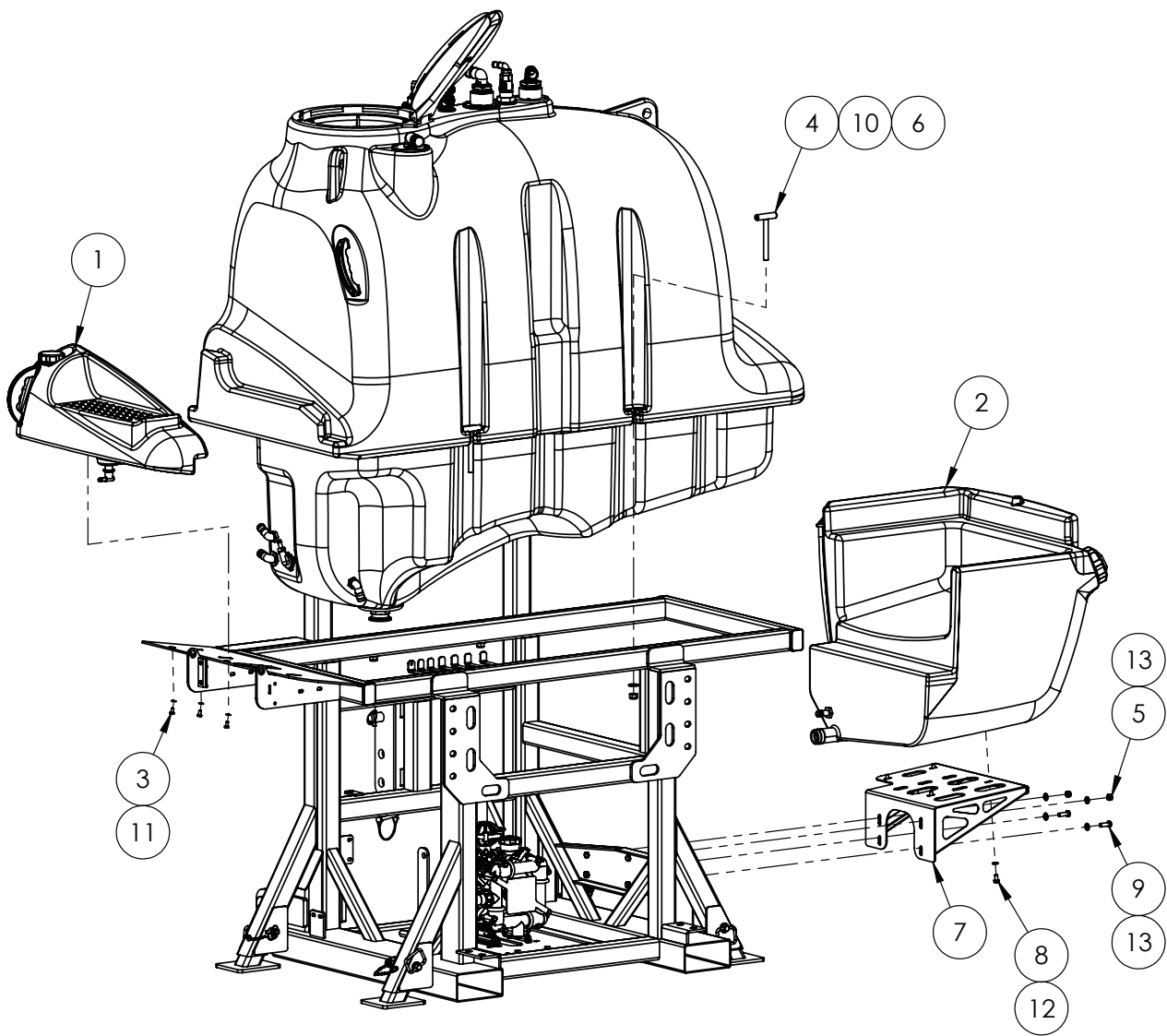

IF DESCRIPTION PREFIX IS ASSEMBLY DRAWING ONLY OR PRODUCTION DRAWING ONLY THE ITEM IS NOT FOR SALE			
ITEM	PART NUMBER	DESCRIPTION	QTY
1	GA4952141	ASSEMBLY DRAWING ONLY, HAND WASH TANK ASSEMBLY, 1300, 1600, 1900L 3PL, MY23	1
2	GA4952140	ASSEMBLY DRAWING ONLY, RINSE TANK ASSEMBLY, 1300, 1600, 1900L 3PL, MY23	1
3	GA5011465	BOLT M8 X 16 GR8.8 ZP	3
4	GA0500129	CROSS DOWEL HEAD, T BOLT, TANK FASTENER, M16 X 2.0 X 145, 3PL, MY23	4
5	GA5012461	NUT M12 NYLOC ZP	2
6	GA5001029	NUT M16 NYLOC ZP	4
7	GA4605050	RINSE TANK SUPPORT, MEDIUM FRAME 3PL	1
8	GA5006113	SET SCREW M10 X 20 GR8.8 ZP	4
9	GA5000311	SET SCREW M12 X 35 GR8.8 ZP	2
10	GA5001043	WASHER 16mm FLAT SS HD	4
11	GA5003651	WASHER 8mm FLAT SS	3
12	GA5000117	WASHER M10 FLAT SS HD	4
13	GA5000577	WASHER M12 FLAT SS HD	4
GA6000320-02		MEDIUM FRAME, 3PL, TANK MOUNTING	REV
 GOLDACRES			



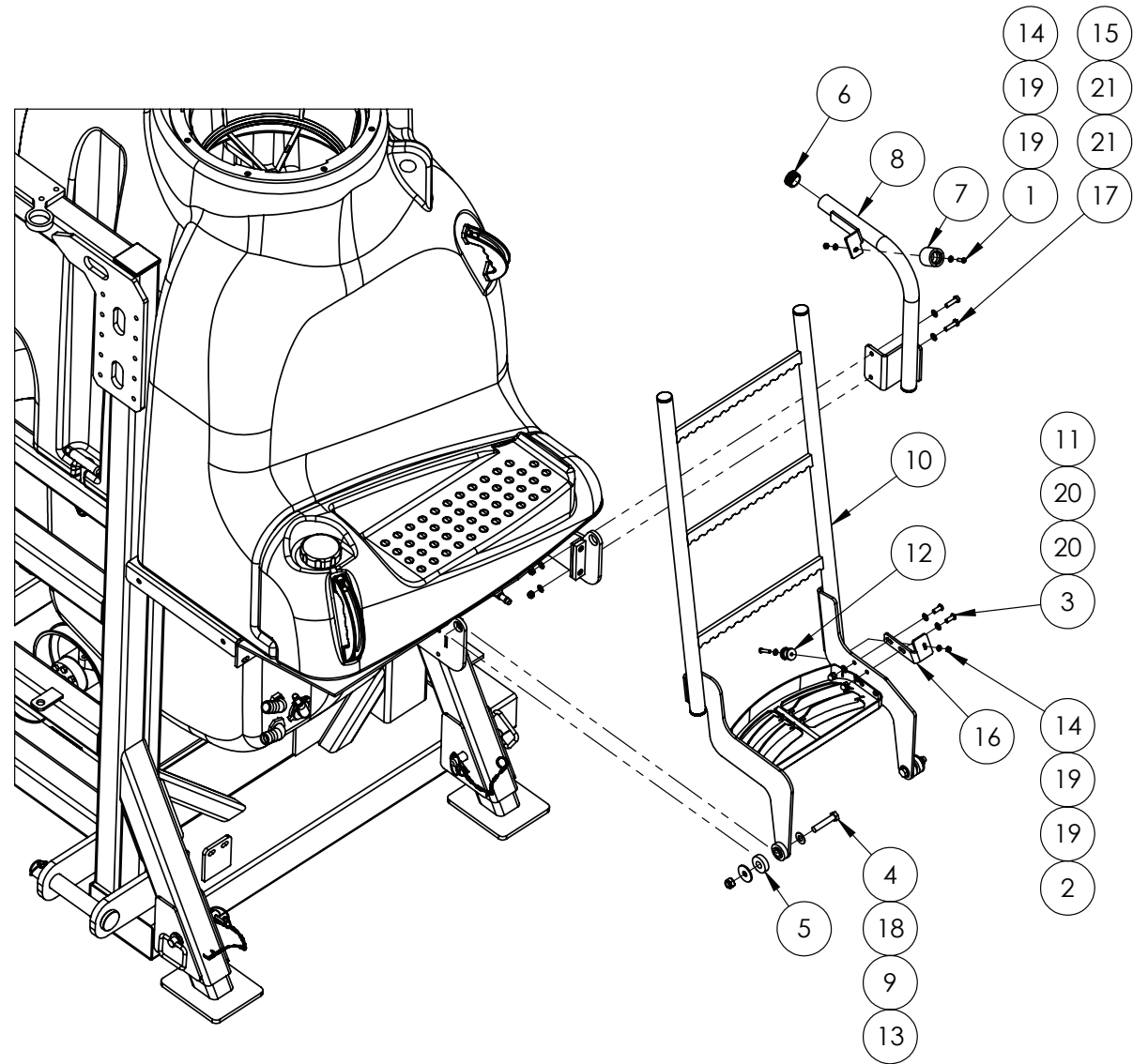

Access Ladder and Handrail



IF DESCRIPTION PREFIX IS ASSEMBLY DRAWING ONLY OR PRODUCTION DRAWING ONLY THE ITEM IS NOT FOR SALE			
ITEM	PART NUMBER	DESCRIPTION	QTY
1	GA5004053	BHCS M6 X 20 SS A2-70	1
2	GA5004075	BHCS M6 X 30 SS A2-70	1
3	GA0500102	BHCS M8 X 20 SS A2-70	2
4	GA5000335	BOLT M12 X 60 GR8.8 ZP	2
5	GA4553030	BUSH NYLON LADDER PIVOT SP MY13	4
6	GA5078635	END CAP, PLASTIC, BLACK, INSERT, ROUND. 33.7mm, 1 - 3mm WALL	2
7	GA5008629	FEMALE RUBBER DOOR HOLDER (BLACK)	1
8	GA4604155	HANDRAIL, SIDE PLATFORM, MEDIUM FRAME 3PL, MY23	1
9	GA4505410	LADDER PIVOT BUSH RETAINER PLATE SS	2
10	GA4604150	LADDER, SIDE PLATFORM, MEDIUM FRAME 3PL, MY23	1
11	GA5011457	M8 DOME NUT	2
12	GA5011607	MALE RUBBER DOOR HOLDER	1
13	GA5001030	NUT M12 NYLOC GALVANISED	2
14	GA5048115	NUT M6 NYLOC ZP	2
15	GA5052590	NUT M8 NYLOC SS	2
16	GA4412930	PLATE, LADDER STOP MOUNT, BRACKET, MEDIUM 3PL, MY23	1
17	GA5011477	SET SCREW M8 X 30 GR8.8 ZP	2
18	GA5000577	WASHER 12mm FLAT SS HD	2
19	GA5004437	WASHER 6mm FLAT SS	4
20	GA5003643	WASHER 8mm FLAT SS HD	4
21	GA5003651	WASHER 8mm FLAT SS	4
GA6000320-02		MEDIUM FRAME, 3PL, ACCESS LADDER & HANDRAIL	REV

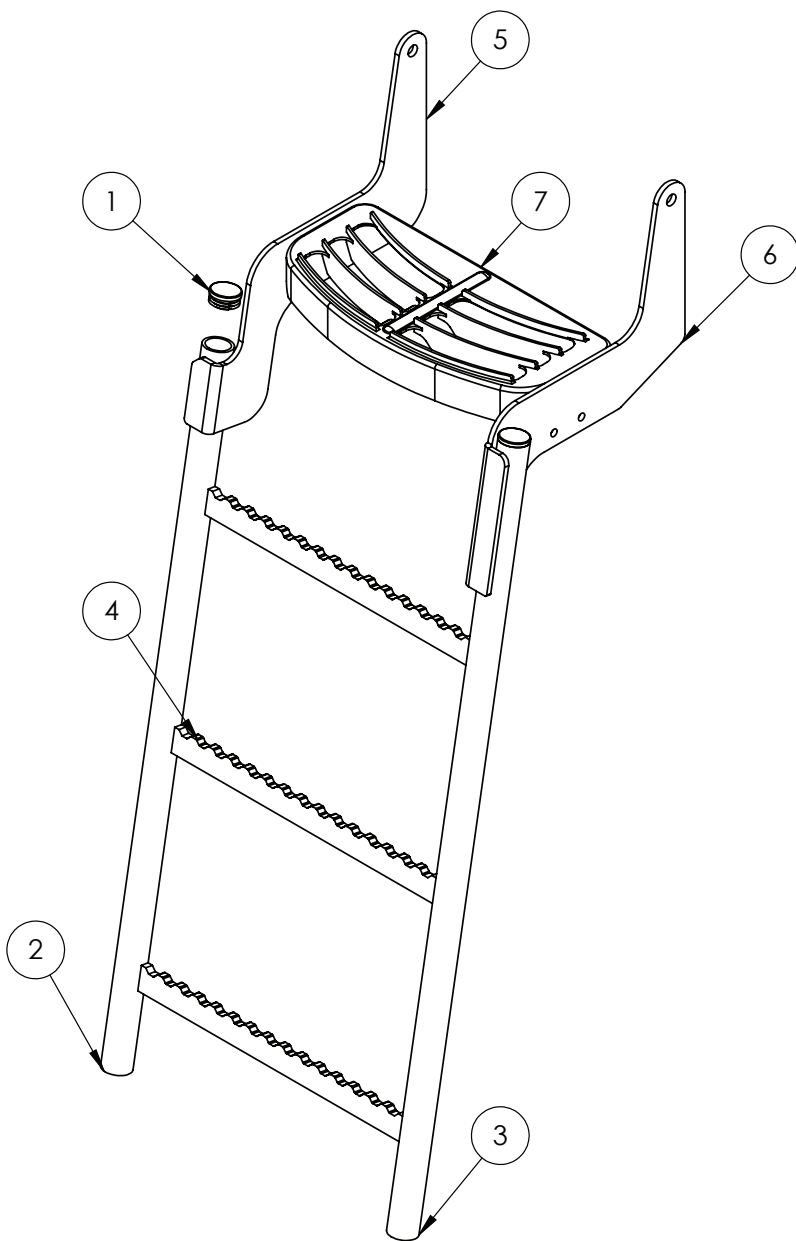





IF DESCRIPTION PREFIX IS ASSEMBLY DRAWING ONLY OR PRODUCTION DRAWING ONLY THE ITEM IS NOT FOR SALE			
ITEM	PART NUMBER	DESCRIPTION	QTY
1	GA5078635	END CAP, PLASTIC, BLACK, INSERT, ROUND. 33.7mm, 1 - 3mm WALL	2
2	GA4703425	PIPE - 25 M, GA5046130 , CUT 850mm, SC	1
3	GA4703426	PIPE - 25 M, GA5046130 , CUT 932mm, SC	1
4	GA4413040	PLATE, LADDER RUNG, MEDIUM 3PL, MY23	3
5	GA4412935	PLATE, LADDER SIDE PLATE, LH, MEDIUM 3PL,MY23	1
6	GA4412940	PLATE, LADDER SIDE PLATE, RH, MEDIUM 3PL,MY23	1
7	GA5070520	PRESSED STEP TREAD BOLT IN 370mm WIDE UNPAINTED	1
GA4604150		LADDER, SIDE PLATFORM, MEDIUM FRAME 3PL, MY23	REV 00
			



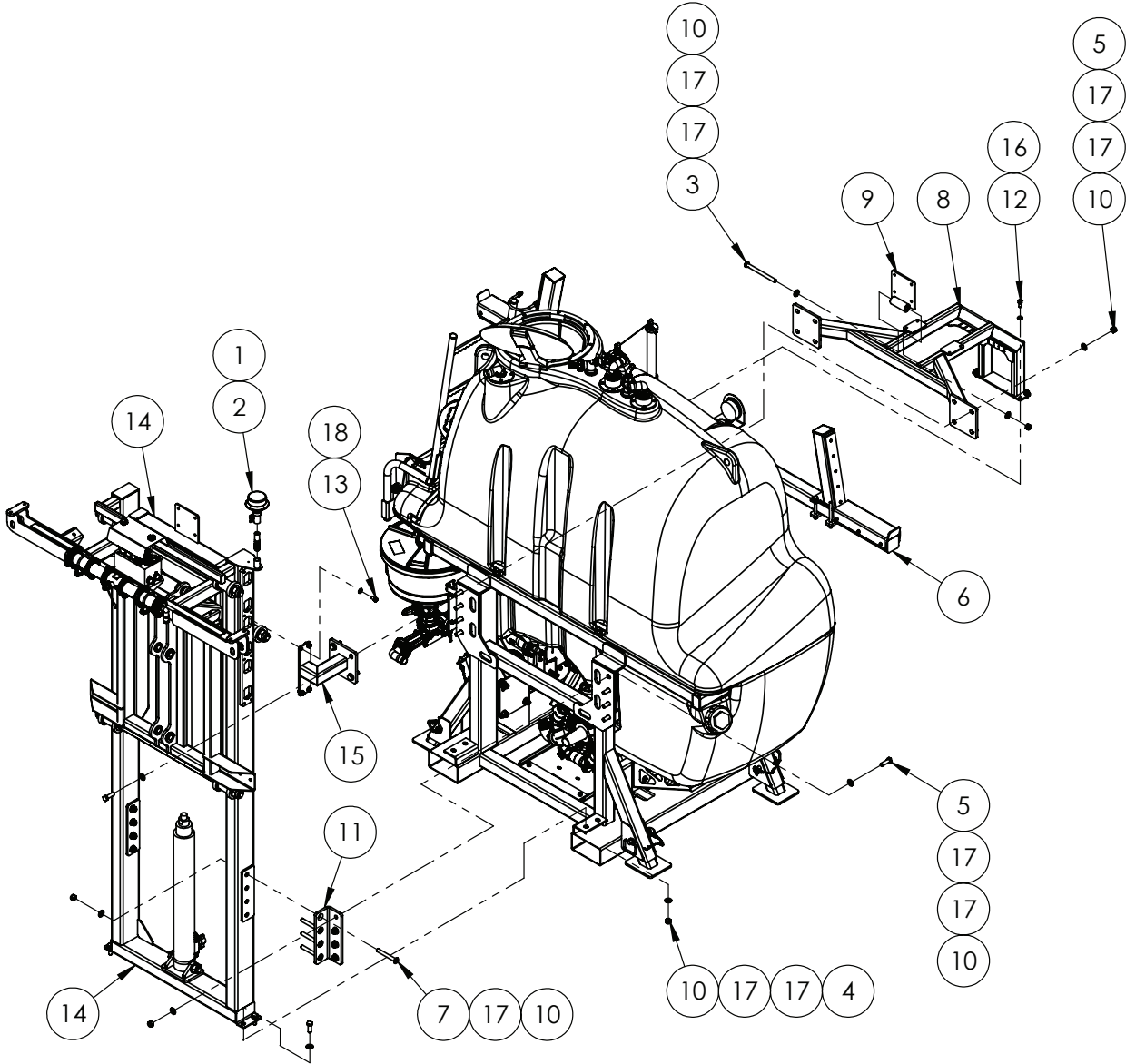

Tower and Cradle Mounting

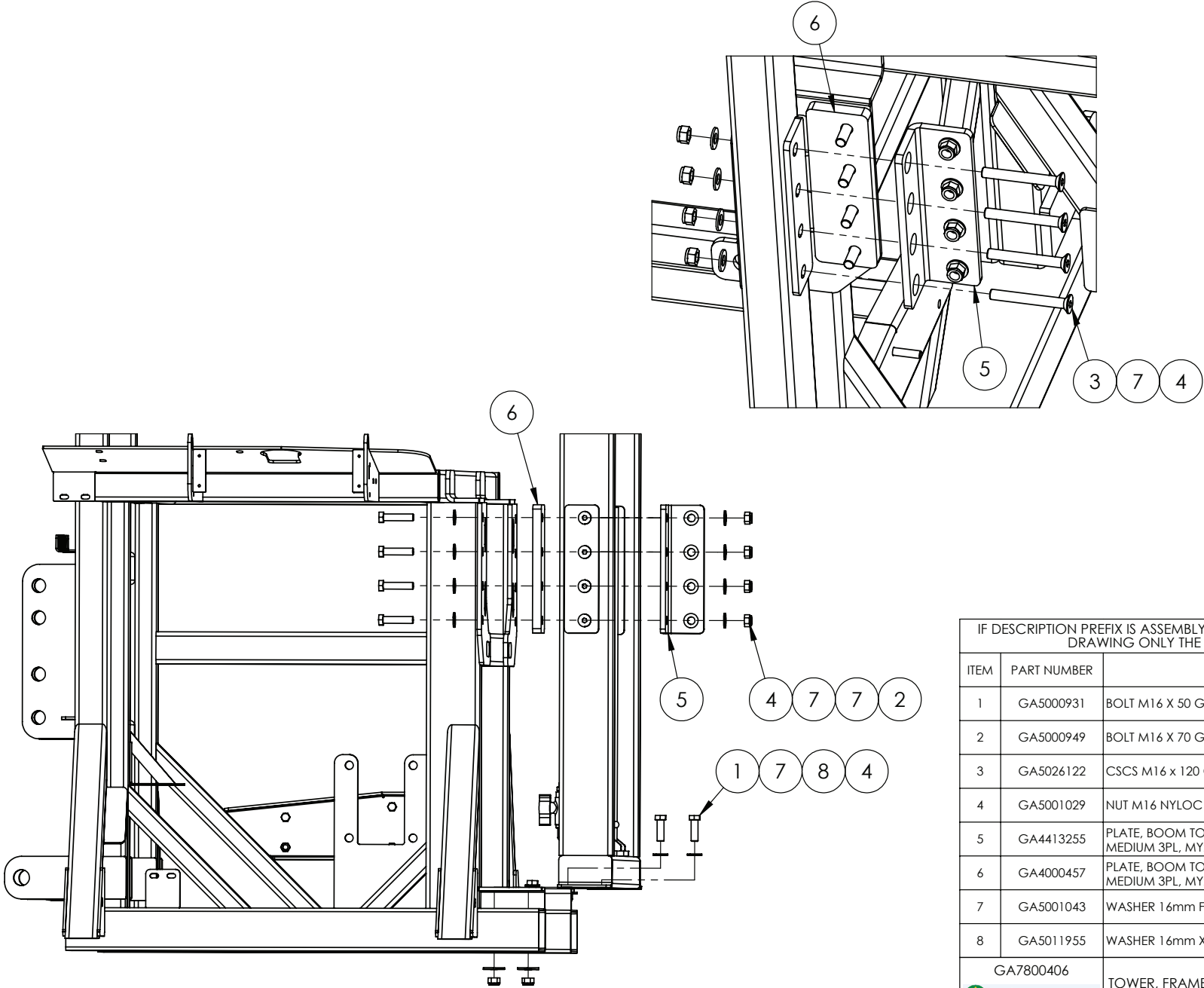

IF DESCRIPTION PREFIX IS ASSEMBLY DRAWING ONLY OR PRODUCTION DRAWING ONLY THE ITEM IS NOT FOR SALE			
ITEM	PART NUMBER	DESCRIPTION	QTY
1	GA5020411	BEACON MOUNT SCREW ON	1
2	GA5048976	BEACON, LED, AMBER, DIN A POLE MOUNT, FLEXIBLE	1
3	GA5051090	BOLT M16 X 190 GR8.8 ZP	1
4	GA5011291	BOLT M16 X 45 GR8.8 ZP	4
5	GA5000931	BOLT M16 X 50 GR8.8 ZP	9
6	GA4914490	BOOM REST ASSEMBLY, MEDIUM 3PL, MY23	1
7	GA5026122	CSCS M16 X 120 GR12.9 ZP	8
8	GA4605057	CRADLE, 1600L, MEDIUM FRAME, 3PL	1
9	GA4604110	HINGED BRACKET, HOSE GUIDE, TOWER, MEDIUM 3PL, MY23	1
10	GA5001029	NUT M16 NYLOC ZP	26
11	GA4413255	PLATE, BOOM TOWER CONNECTION, BRACKET, MEDIUM 3PL, MY23	2
12	GA5000297	SHCS M12 X 25 GR12.9 ZP	4
13	GA5011229	SET SCREW M12 X 25 GR8.8 ZP	8
14	GA6101470	TOWER ASSEMBLY, DELTA, CONFIGURABLE, MF 3PL, MY23	1
15	GA4605056	TOWER, MOUNTING BRACKET, MEDIUM FRAME, 3PL MY25	2
16	GA5000577	WASHER 12mm FLAT SS HD	4
17	GA5001043	WASHER 16mm FLAT SS HD	40
18	GA5000577	WASHER M12 FLAT SS HD	8
GA6000320		MEDIUM FRAME 3PL, 1600L, MY23 - STAGE 3	REV 00
 GOLDACRES			

Spacer Plates, Tower Mounting, 1900L



IF DESCRIPTION PREFIX IS ASSEMBLY DRAWING ONLY OR PRODUCTION DRAWING ONLY THE ITEM IS NOT FOR SALE			
ITEM	PART NUMBER	DESCRIPTION	QTY
1	GA5000931	BOLT M16 X 50 GR8.8 ZP	4
2	GA5000949	BOLT M16 X 70 GR8.8 ZP	8
3	GA5026122	CSCS M16 x 120 GR12.9 ZP	8
4	GA5001029	NUT M16 NYLOC ZP	20
5	GA4413255	PLATE, BOOM TOWER CONNECTION, BRACKET, MEDIUM 3PL, MY23	2
6	GA4000457	PLATE, BOOM TOWER CONNECTION, SPACER, MEDIUM 3PL, MY23	2
7	GA5001043	WASHER 16mm FLAT SS HD	28
8	GA5011955	WASHER 16mm X 50 X 4 MUDGUARD ZP	4
GA7800406		TOWER, FRAME MOUNTING, 3PL, 1300-1900L	REV 00
 GOLDACRES			



Tower Assembly

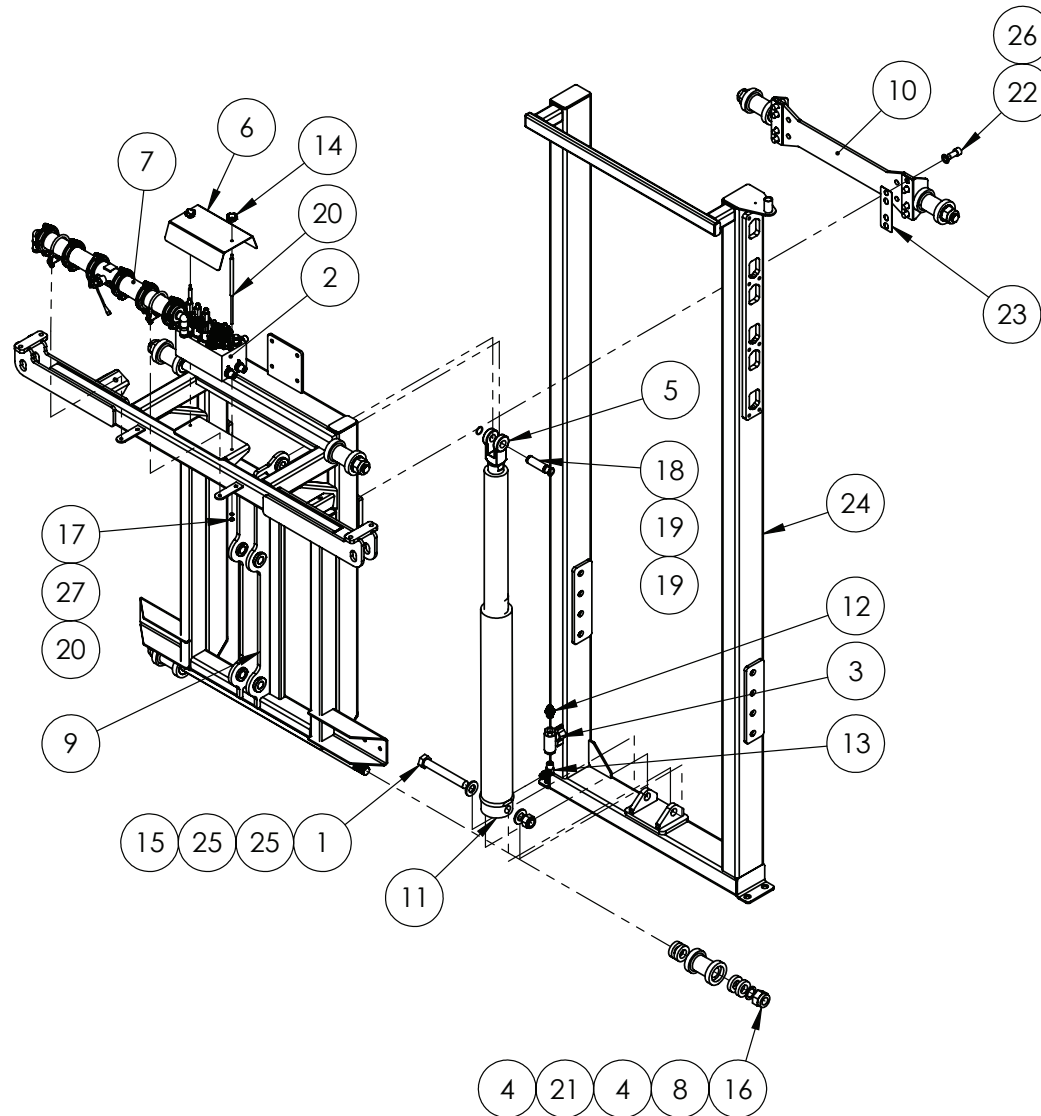

IF DESCRIPTION PREFIX IS ASSEMBLY DRAWING ONLY OR PRODUCTION DRAWING ONLY THE ITEM IS NOT FOR SALE			
ITEM	PART NUMBER	DESCRIPTION	QTY
1	GA5006147	1" X 7" UNC BOLT	1
2	GA4951210	ASSEMBLY, HYDRAULIC MANIFOLD, FOLD TILT LIFT, PRAIRIE SPECIAL	1
3	GA5000835	BALL VALVE HYDRAULIC 1/2" FF	1
4	GA5005665	BEARING, SEALED BALL, 30 ID X 55 OD X 13 THICK, 6006-2RS	12
5	GA5022422	CLEVIS END, HYDRAULIC CYLINDER, SUIT 1" PIN, 1 1/8" UNF FEMALE THREAD	1
6	GA4408841	COVER, HYDRAULIC MANIFOLD, BOOM CONTROL, FOLD, TILT, LIFT, BIFOLD, YAW	1
7	GA4951215	FLOW METER ASSEMBLY, LONG, RAVEN 15P, 1" HOSE BARBS	1
8	24MK4DB006MA CH	FOLD RAM ADJUSTER NUT MOUNTING	6
9	GA4604100	FRAME, BOOM TOWER, INNER, MEDIUM FRAME 3PL, MY23	1
10	GA4604105	FRAME, BOOM TOWER, ROLLER FAB, MEDIUM FRAME 3PL, MY23	1
11	GA5018549	HYDRAULIC CYLINDER, ROD 3/7 2", STROKE 50", MULTI STAGE	1
12	GA3500303	HYDRAULIC ADAPTER, NIPPLE, 1/2" BSPP O-RING MALE X 3/4" JIC MALE, S74-0812	1
13	GA3500349	HYDRAULIC ADAPTOR, ELBOW, 90 DEGREE, 1/2" BSPT MALE X 3/4" UN MALE O-RING	1
14	GA5069870	KNOB-STAR GRIP M6 X 32 DIA	2
15	GA5012439	NUT 1" NYLOC UNC ZP	1
16	GA5002693	NUT M30 NYLOC	6
17	GA5048115	NUT M6 NYLOC ZP	2
18	GA4572040	PIN, 1" DIAMETER X 84 LONG, SUITS CYLINDER CLEVIS END, COMES WITH CIRCLIPS, GA5018551, GA5069110, GA5065054	1
19	GA4572040	RETAINING CLIP - (GA4572040)	2
20	GA4572580	ROD, HYDRAULIC BLOCK MOUNT, LARGE FRAME 3PL, MY20	2
21	ROLLER3	ROLLER ASSEMBLY, 80mm, S12L14 BEARING, SUITS TOWER, 30mm SHAFT	6
22	GA5000915	SHCS M16 X 30 GR12.9 ZP	8
23	T165LAS	SHIM PLATE FOR BOLT ON ROLLER ASSEMBLY	6
24	GA4604095	TOWER BASE, LARGE FRAME 3PL, MY20	1
25	GA5017659	WASHER 1 FLAT ZP HD (5mm THICK)	2
26	GA5001055	WASHER 16mm FLAT SS	8
27	GA5004437	WASHER 6mm FLAT SS	2
GA6101470		TOWER ASSEMBLY, DELTA, CONFIGURABLE, MF 3PL, MY23	REV 00

Hose Guide, Cradle Mounting Assembly

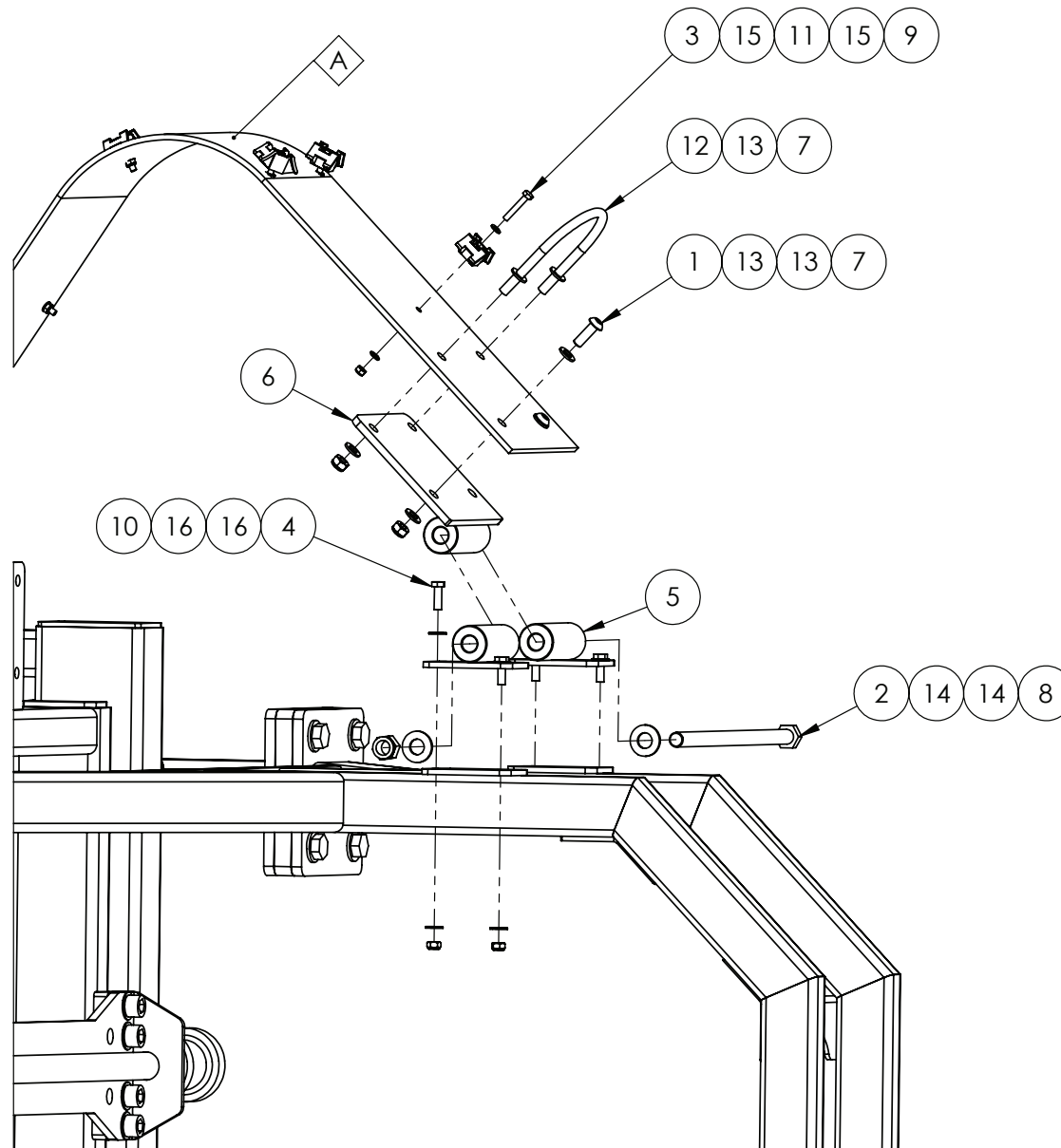

REPLACEMENT PARTS			
ITEM	PART NUMBER	DESCRIPTION	QTY
A	GA5013207	POLYSTONE 300 BLK 2000 X 197 X 6mm THK	-

IF DESCRIPTION PREFIX IS ASSEMBLY DRAWING ONLY OR PRODUCTION DRAWING ONLY THE ITEM IS NOT FOR SALE			
ITEM	PART NUMBER	DESCRIPTION	QTY
1	GA5048120	BHCS M10 X 30 SS A2-70	2
2	GA0500192	BOLT M16 X 330 GR8.8 ZP"	1
3	GA5011405	BOLT M6 X 35 GR8.8 ZP	10
4	GA5004711	BOLT M8 X 25 GR8.8 ZP	4
5	GA4909555	HINGE PLATE MOUNTING, MED FRAME 3PL	2
6	GA4604110	HINGED BRACKET, HOSE GUIDE, TOWER, MEDIUM 3PL, MY23	1
7	GA5000141	NUT M10 NYLOC ZP	4
8	GA5001029	NUT M16 NYLOC ZP	1
9	GA5048115	NUT M6 NYLOC ZP	10
10	GA5052590	NUT M8 NYLOC SS	4
11	GA5026173	SADDLE MOUNT, 2 WAY, 45X30X23MM HI-IMPACT, UV GREY	10
12	GA5070905	U BOLT SUIT PARALIFT ARM HYDRAULIC HOSE	1
13	GA5000117	WASHER 10mm FLAT SS HD	6
14	GA5001043	WASHER 16mm FLAT SS HD	2
15	GA5004437	WASHER 6mm FLAT SS	20
16	GA5003643	WASHER 8mm FLAT SS HD	8
GA7800408		HOSE GUIDE BRACKET, CRADLE, 3PL, 1900L	REV 00
GOLDACRES			



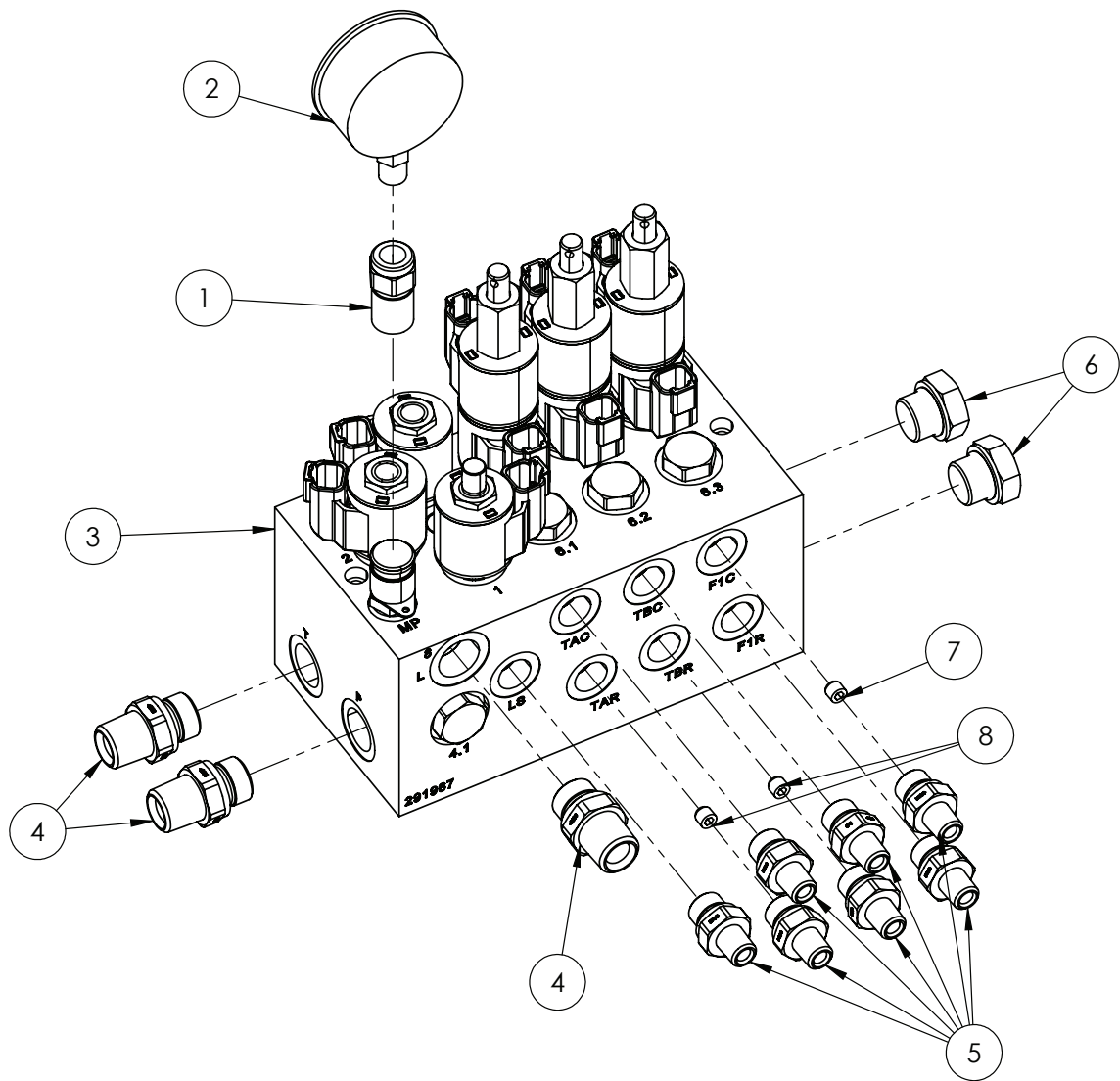

Boom Manifold Assembly

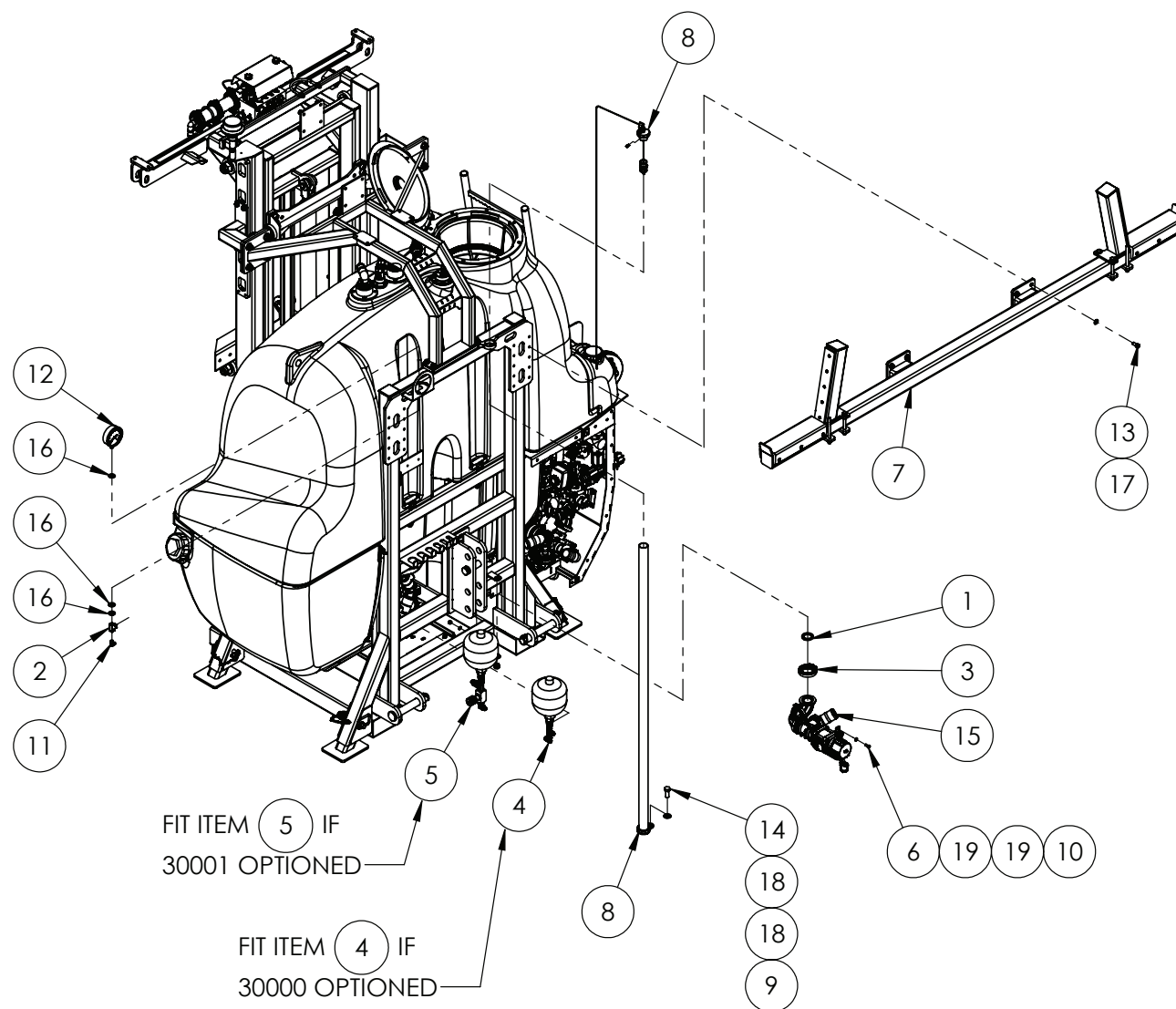

IF DESCRIPTION PREFIX IS ASSEMBLY DRAWING ONLY OR PRODUCTION DRAWING ONLY THE ITEM IS NOT FOR SALE			
ITEM	PART NUMBER	DESCRIPTION	QTY
1	GA5077350	ADAPTOR, DIRECT GAUGE, M16 X 2.0 FEMALE X 1/4" BSPP FEMALE	1
2	GA5078076	GAUGE, PRESSURE, 250 BAR, 3500PSI	1
3	GA3500841	HYDRAULIC MANIFOLD ASSEMBLY, BOOM CONTROL, CLOSED CENTRE, UNLOAD, TILTS, LIFT, FOLD	1
4	GA3500310	HYDRAULIC ADAPTOR, NIPPLE, 1/2" BSPT MALE X 1/2" BSPP MALE	3
5	GA3500307	HYDRAULIC ADAPTOR, NIPPLE, 1/4" BSPT MALE X 3/8" BSPP MALE, S75-0406	7
6	GA3500301	HYDRAULIC ADAPTOR, PLUG, 1/2" BSPP MALE, S73-08	2
7	GA3500849	PLUG, ORIFICE, 1/16 NPT X 0.8mm	1
8	GA3500851	PLUG, ORIFICE, 1/16 NPT X 1.0mm	2
GA4951210		ASSEMBLY, HYDRAULIC MANIFOLD, FOLD TILT LIFT, PRAIRIE SPECIAL	REV 01

Boom Rest, Gauge, Sight Tube & Tank Drain Mounting



IF DESCRIPTION PREFIX IS ASSEMBLY DRAWING ONLY OR PRODUCTION DRAWING ONLY THE ITEM IS NOT FOR SALE			
ITEM	PART NUMBER	DESCRIPTION	QTY
1	GA5009335	1-1/2 EPDM GASKET	1
2	GA5048300	1/4 FEMALE BRASS TEE	1
3	FC200	200 SERIES STD SCREW CLAMP	1
4	GA4909505	ACCUMULATOR ASSY, BOOM LIFT, MEDIUM FRAME 3PL	1
5	GA4909527	ACCUMULATOR ASSY, BOOM LIFT, TRACTOR REMOTES, MEDIUM FRAME 3PL	1
6	GA5004085	BOLT M8 X 20 GR8.8 ZP	2
7	GA4914490	BOOM REST ASSEMBLY, MEDIUM 3PL, MY23	1
8	GA4914495	DRY SIGHT TUBE ASSEMBLY, MEDIUM 3PL, MY23	1
9	GA5001029	NUT M16 NYLOC ZP	1
10	GA5052590	NUT M8 NYLOC SS	2
11	GA5016233	PNEUMATIC FITTING, ELBOW, 90 DEGREE, 1/4 BSP MALE X 6mm PUSH IN TYPE, METAL	1
12	GA4948460	PRESSURE GAUGE LARGE FACE 160PSI	1
13	GA5000297	SHCS M12 X 25 GR12.9 ZP	1
14	GA5011287	SET SCREW M16 X 40 GR 8.8 ZP	1
15	GA4914450	TANK DRAIN VALVE ASSEMBLY, MEDIUM 3PL, MY23	1
16	GA5017655	WASHER 1/2" X 1 1/4" FLAT SS	3
17	GA5000577	WASHER 12mm FLAT SS HD	1
18	GA5001043	WASHER 16mm FLAT SS HD	2
19	GA5003651	WASHER 8mm FLAT SS	4
GA6000320		MEDIUM FRAME 3PL, 1600L, MY23 - STAGE 3	REV 00
 GOLDACRES			



Boom Rest Assembly

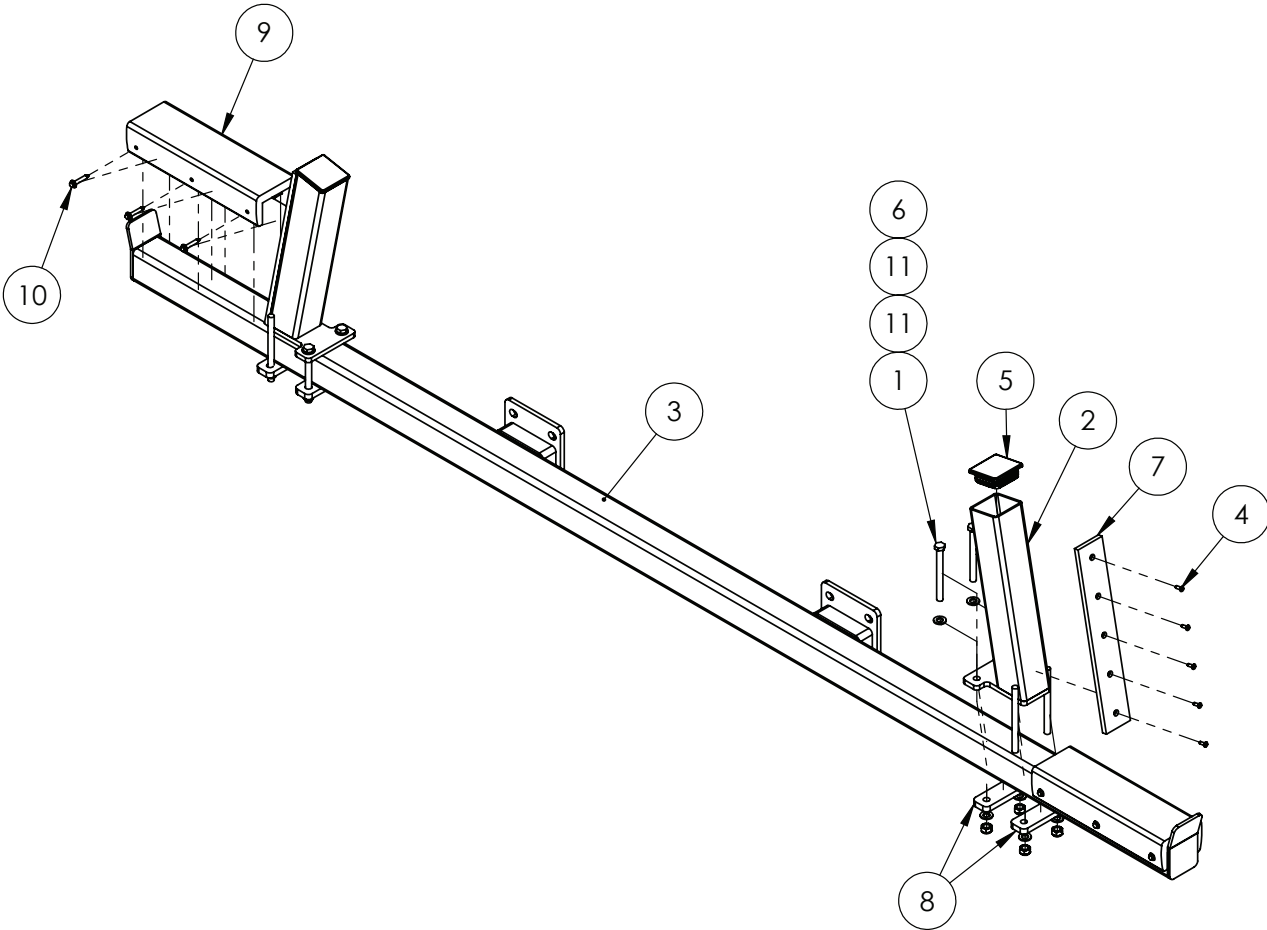

IF DESCRIPTION PREFIX IS ASSEMBLY DRAWING ONLY OR PRODUCTION DRAWING ONLY THE ITEM IS NOT FOR SALE			
ITEM	PART NUMBER	DESCRIPTION	QTY
1	GA5000265	BOLT M12 X 120 GR8.8 ZP	4
2	GA4600540	BOOM REST UPRIGHT, 3PL, 1000-1800L	2
3	GA4604135	BOOM REST, FABRICATED, MEDIUM 3PL, MY23	1
4	GA5051230	CSCS M5 X 16 SS A2-70	10
5	GA5052345	INSERT - PLASTIC 75 X 75	2
6	GA5012461	NUT M12 NYLOC ZP	8
7	GA5066635	PLASTIC WEAR STRIP POLYSTONE 7000SR 65X400X10MM	2
8	F70107A	PLATE, CLAMP, 130 LONG X 40 WIDE X 12 mm THICK	4
9	GA5014617	RUBBER CHANNEL 350mm	2
10	GA5000707	TEK SCREW 14G X 42mm GALVANISED	12
11	GA5000577	WASHER 12mm FLAT SS HD	12
GA4914490		BOOM REST ASSEMBLY, MEDIUM 3PL, MY23	REV 01.A

Dry Sight Tube Assembly

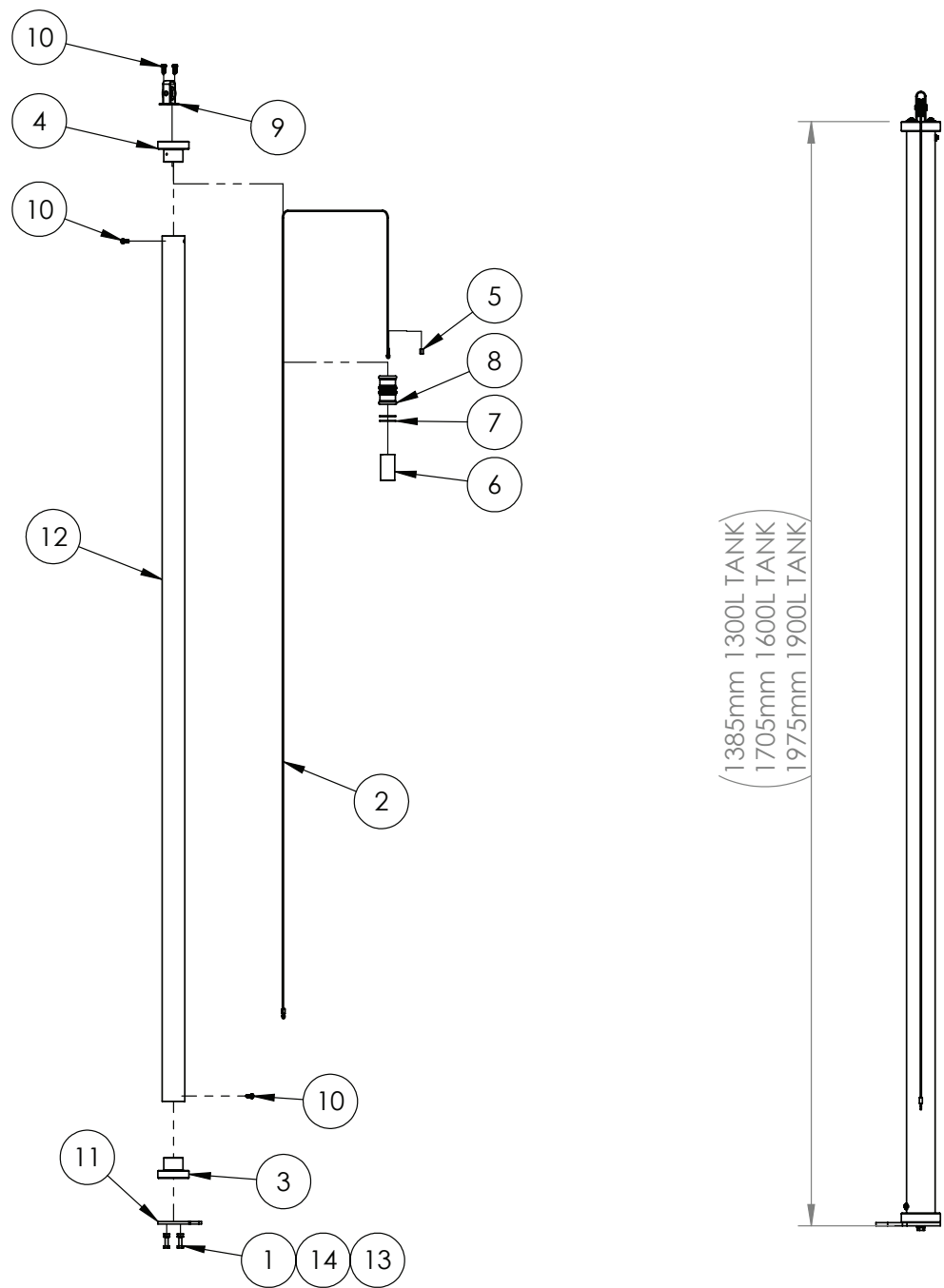

IF DESCRIPTION PREFIX IS ASSEMBLY DRAWING ONLY OR PRODUCTION DRAWING ONLY THE ITEM IS NOT FOR SALE			
ITEM	PART NUMBER	DESCRIPTION	QTY
1	GA5004041	BOLT M6 X 16 GR8.8 ZP	2
2	GA5017873	CABLE, WIRE ROPE, 1.6mm, 7X19 CORE, 316 SS CUT 2160mm	1
3	GA5056025	END CAP, BOTTOM DRY SIGHT TUBE, MEDIUM 3PL, MY23	1
4	GA5056020	END CAP, TOP, DRY SIGHT TUBE, MEDIUM 3PL, MY23	1
5	GA5008643	FERRULE, HAND SWAGE, NICKLE PLATED, SUITS GA5017873 CABLE	2
6	MACH0317	LEVEL INDICATOR INSERT	1
7	GA5012529	O RING BS024 34.65 X1.78	2
8	MACH0307	REMOTE SIGHT TUBE LEVEL INDICATOR	1
9	GA5015222	RF2416 RONSTAN UPRIGHT PULLEY	1
10	GA5014817	SCREW PAN HEAD 10G X 5/8 SS	4
11	F70669A	SIGHT TUBE BASE MOUNTING PLATE	1
12	GA5002979	SIGHT TUBE, CLEAR POLYCARBONATE, 38 ID X 44 OD, CUT TO 1670mm LONG	1
13	GA5004437	WASHER 6mm FLAT SS	2
14	GA5004447	WASHER 6mm SPRING SS	2
GA4914495		DRY SIGHT TUBE ASSEMBLY, MEDIUM 3PL, MY23	REV 00.B





Tank Drain Valve Assembly

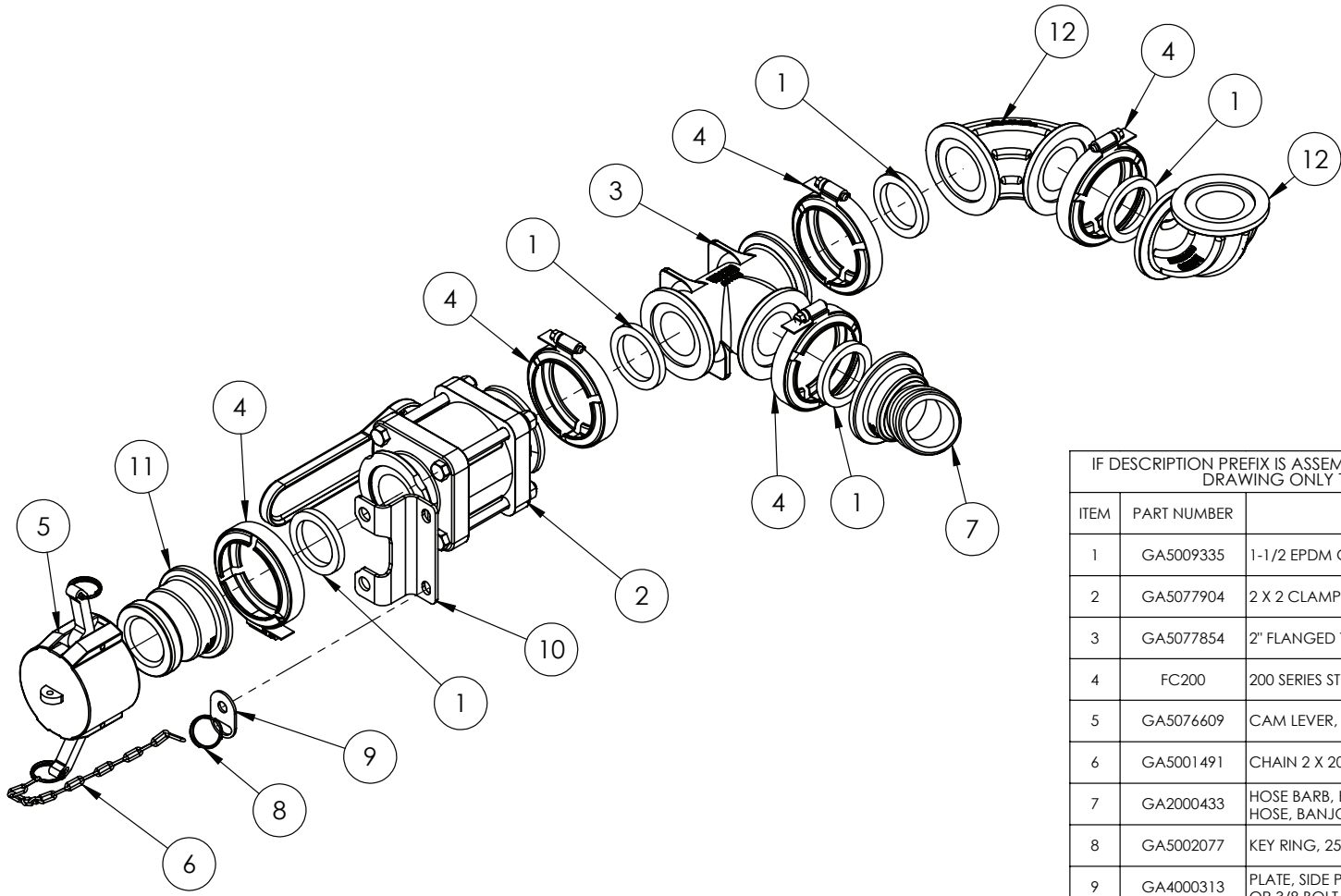

IF DESCRIPTION PREFIX IS ASSEMBLY DRAWING ONLY OR PRODUCTION DRAWING ONLY THE ITEM IS NOT FOR SALE			
ITEM	PART NUMBER	DESCRIPTION	QTY
1	GA5009335	1-1/2 EPDM GASKET	5
2	GA5077904	2 X 2 CLAMP VALVE, MV200CF	1
3	GA5077854	2" FLANGED TEE FITTING	1
4	FC200	200 SERIES STD SCREW CLAMP	5
5	GA5076609	CAM LEVER, 2 FEMALE CAP, BANJO	1
6	GA5001491	CHAIN 2 X 20 mm SS 316, 146102, CUT 150mm	0.15
7	GA2000433	HOSE BARB, ELBOW, 45 DEGREE, 2 FLANGE X 2 HOSE, BANJO, M200BRB45	1
8	GA5002077	KEY RING, 25mm, SS	1
9	GA4000313	PLATE, SIDE POD, CHAIN ATTACHMENT POINT, 8mm OR 3/8 BOLT	1
10	GA4413275	PLATE, VALVE BRACKET, MV200	1
11	GA5077836	PLUMBING FITTING, 2" FLANGE X 2" MALE CAMLOCK, BANJO, M200A	1
12	GA2000434	PLUMBING FITTING, 2" FLANGED SWEEP ELBOW, 90	2
GA4914450		TANK DRAIN VALVE ASSEMBLY, MEDIUM 3PL, MY23	REV 00.C



Accumulator Assembly, Boom Lift, Tractor Remotes

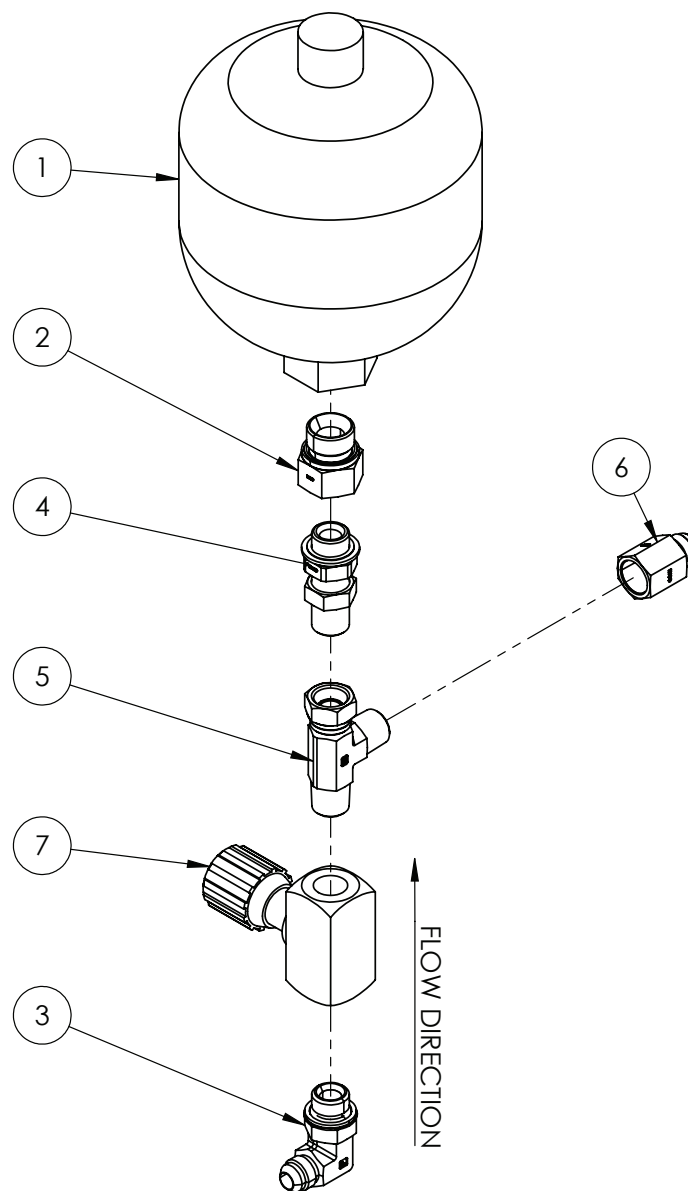

IF DESCRIPTION PREFIX IS ASSEMBLY DRAWING ONLY OR PRODUCTION DRAWING ONLY THE ITEM IS NOT FOR SALE			
ITEM	PART NUMBER	DESCRIPTION	QTY
1	GA5005139	ACCUMULATOR DIAPHRAGM 2L-30 BAR	1
2	GA3500483	HYDRAULIC ADAPTOR, 3/4" BSPP TO 1/2" BSPP REDUCING BUSH, S102-1208	1
3	GA3500722	HYDRAULIC ADAPTOR, ELBOW, 90 DEGREE, 3/4" JIC MALE X 1/2" BSPP MALE O-RING, S76-0812	1
4	GA599-603	HYDRAULIC ADAPTOR, NIPPLE, 1/2" BSP MALE X 1/2" BSP MALE	1
5	GA3500200	HYDRAULIC ADAPTOR, TEE, 1/2" BSPT MALE X 1/2" BSPT MALE X 1/2" BSPP FEMALE SWIVEL	1
6	GA3501291	HYDRAULIC ADAPTOR, 1/2" BSPT FEMALE TO 3/4" JIC MALE, S16-0812	1
7	GA5017393	VALVE SPEED CONTROL 1/2 OFFSET	1
GA4909505		ACCUMULATOR ASSY, BOOM LIFT, TRACTOR REMOTES, MEDIUM FRAME 3PL	REV 00
GOLDACRES			



Accumulator Assembly, Boom Lift, EOHV

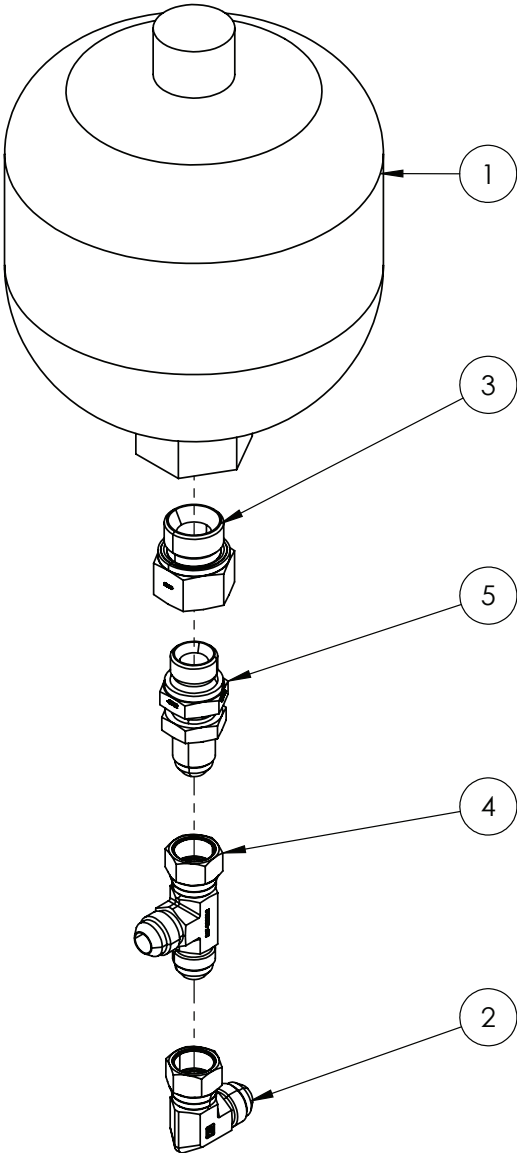

IF DESCRIPTION PREFIX IS ASSEMBLY DRAWING ONLY OR PRODUCTION DRAWING ONLY THE ITEM IS NOT FOR SALE			
ITEM	PART NUMBER	DESCRIPTION	QTY
1	GA5005139	ACCUMULATOR DIAPHRAGM 2L-30 BAR	1
2	GA3500822	HYDRAULIC ADAPTOR ELBOW, 3/4" JIC MALE X 3/4" JIC FEMALE SWIVEL, S15-1212	1
3	GA3500483	HYDRAULIC ADAPTOR, 3/4" BSPP TO 1/2" BSPP REDUCING BUSH, S102-1208	1
4	GA3500790	HYDRAULIC ADAPTER, TEE, 3/4" JIC MALE X 3/4" JIC MALE X 3/4" JIC FEMALE SWIVEL , S67-121212	1
5	GA3500717	HYDRAULIC ADAPTOR, BULKHEAD NIPPLE, 1/2" BSPP MALE X 3/4" JIC MALE, S130P-0812	1
GA4909505		ACCUMULATOR ASSY, BOOM LIFT, MEDIUM FRAME 3PL	REV 00



04 - Pump

Pump Assembly, UDOR Zeta 170, Hydraulic Drive

REPLACEMENT PARTS			
ITEM	PART NUMBER	DESCRIPTION	QTY
A	GA5023115	SEAL KIT, 60CC & 80CC HYDRAULIC MOTOR, GA5009525 AND GA5047515	-

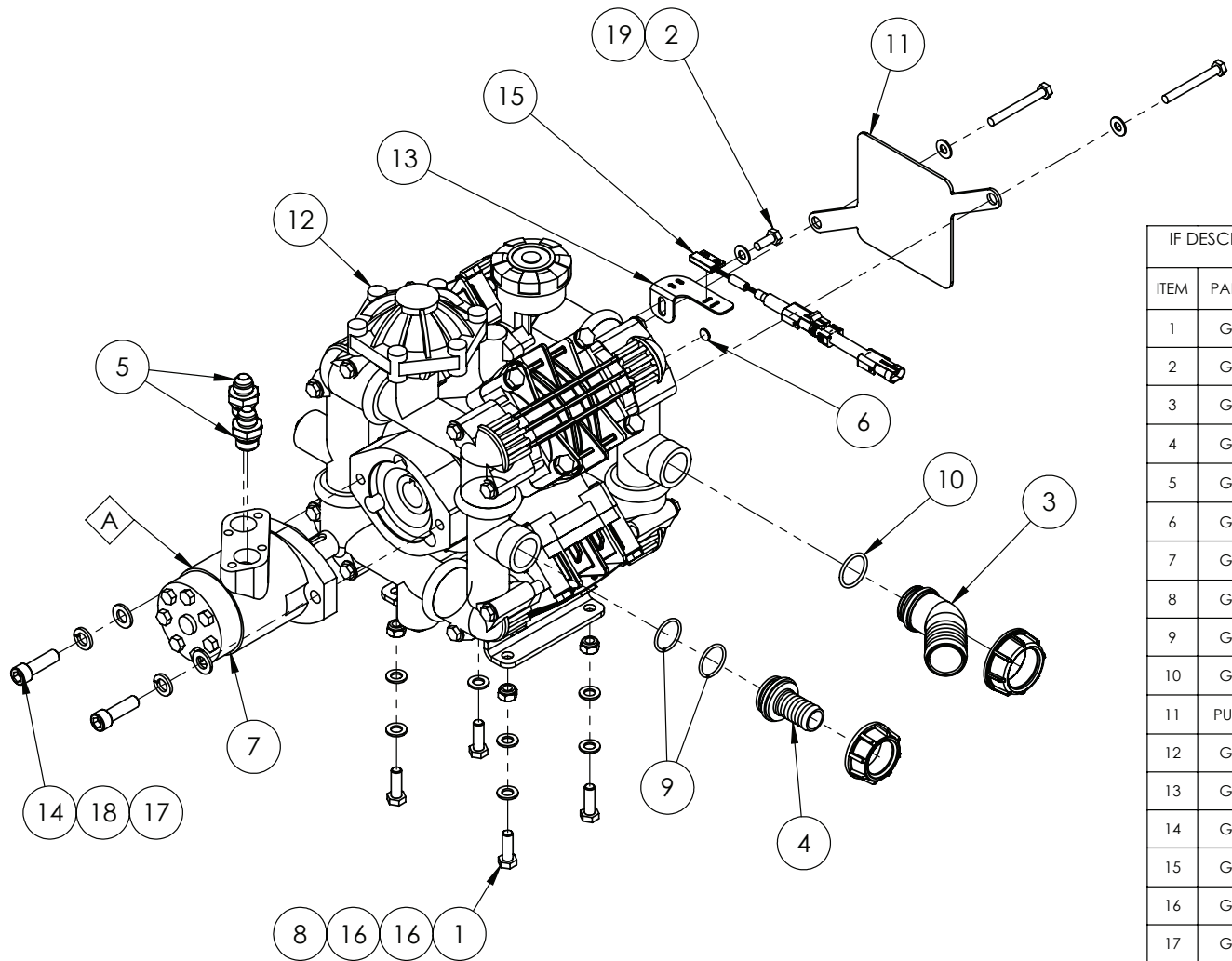

IF DESCRIPTION PREFIX IS ASSEMBLY DRAWING ONLY OR PRODUCTION DRAWING ONLY THE ITEM IS NOT FOR SALE			
ITEM	PART NUMBER	DESCRIPTION	QTY
1	GA5065455	BOLT M10 X 30 GR8.8 ZP	4
2	GA5052595	BOLT M8 X 20 SS A270	1
3	GA5076349	HOSE BARB, ELBOW, 45 DEGREE, 1 1/2 FLY NUT END X 40 mm HOSE, ARAG, 117640	1
4	GA5076036	HOSE BARB, STRAIGHT, 1 1/2" FLY NUT END X 1" HOSE BARB, UDOR	1
5	GA3500303	HYDRAULIC ADAPTER, NIPPLE, 1/2" BSPP O-RING MALE X 3/4" JIC MALE, S74-0812	2
6	GA5016169	MAGNET, HIGH STRENGTH, 12mm DIAMETER X 1.5mm THICK	1
7	GA5047515	MOTOR, HYDRAULIC, 80CC/REV, 25.4mm SHAFT, SUIT SPRAY PUMP DRIVE	1
8	GA5000141	NUT M10 NYLOC ZP	4
9	GA5077676	O RING, 26.7 X 2.6 mm, G10051	2
10	GA5077679	O RING, 30 X 3 mm, G10061	1
11	PUMPCOVER	PLATE, REAR PUMP SHAFT COVER, RO160 AND ZETA 170	1
12	GA5054510	PUMP ZETA 170 MI-1	1
13	GA4525010	RPM SENSOR MOUNT BRACKET, SUIT UDOR MI PUMP	1
14	GA5000321	SHCS M12 X 40 GR12.9 ZP	2
15	GA5076307	SENSOR, SPRAY PUMP RPM, SUIT 4400 / 4070 / ISOBUS, INLINE 0.1UF CAP, RAVEN, 11170159929	1
16	GA5000117	WASHER 10mm FLAT SS HD	8
17	GA5000577	WASHER 12mm FLAT SS HD	2
18	GA5000575	WASHER 12mm SPRING SS	2
19	GA5003643	WASHER 8mm FLAT SS HD	1
GA4909514		PUMP-ZETA 170 MI-1 TO SUIT 3PL, S2 MY23	REV 00.B
 GOLDACRES			

Pump Assembly, UDOR Zeta 170, PTO Drive

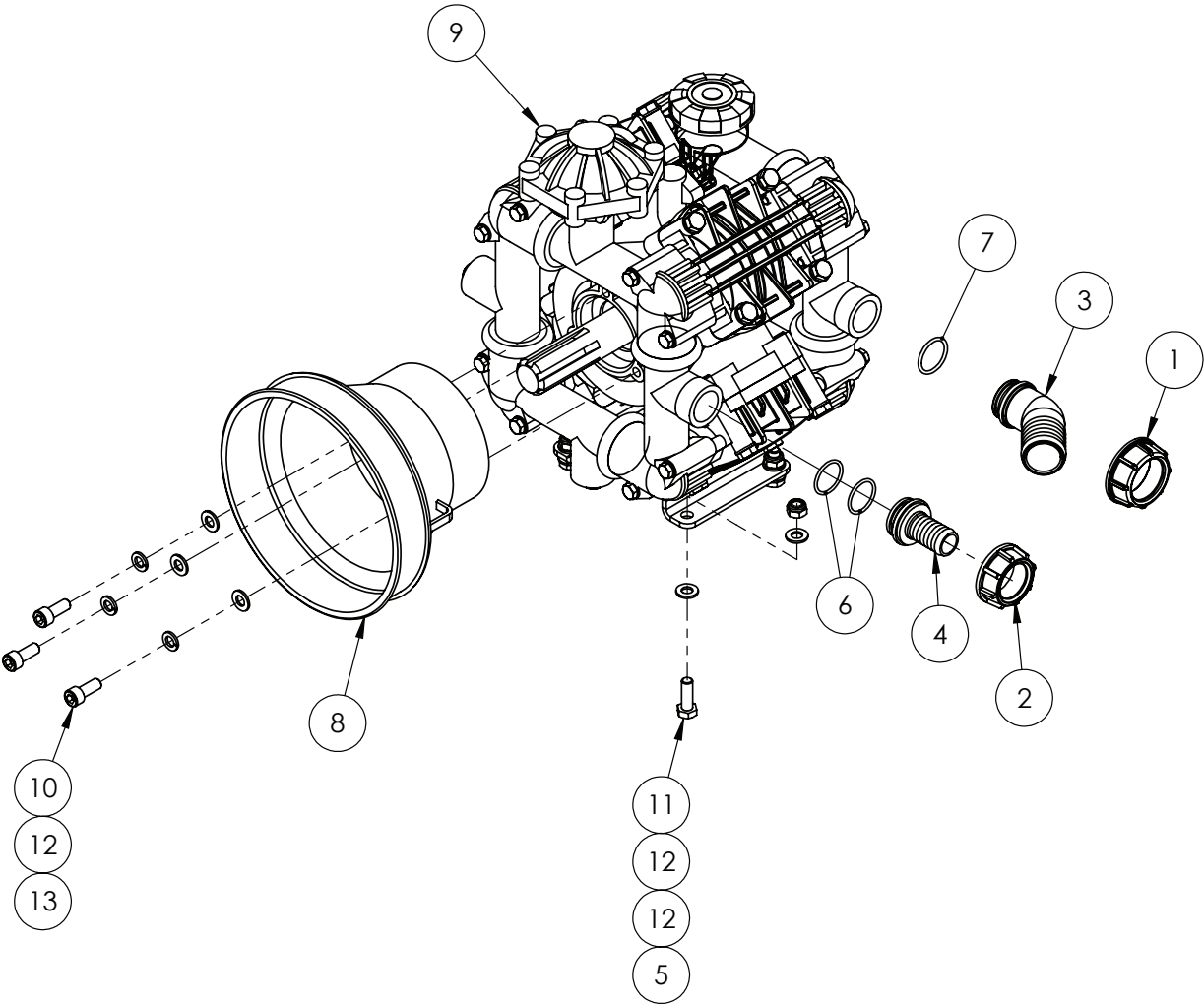

IF DESCRIPTION PREFIX IS ASSEMBLY DRAWING ONLY OR PRODUCTION DRAWING ONLY THE ITEM IS NOT FOR SALE			
ITEM	PART NUMBER	DESCRIPTION	QTY
1	GA5076604	FLY NUT, 1 1/2", ARAG, 2002060	1
2	GA5076603	FLY NUT, 1 1/4, ARAG	1
3	GA5076349	HOSE BARB, ELBOW, 45 DEGREE, 1 1/2 FLY NUT END X 40 mm HOSE, ARAG, 117640	1
4	GA5076036	HOSE BARB, STRAIGHT, 1 1/2" FLY NUT END X 1" HOSE BARB, UDOR	1
5	GA5000141	NUT M10 NYLOC ZP	4
6	GA5077676	O RING, 26.7 X 2.6 mm, G10051	2
7	GA5077679	O RING, 30 X 3 mm, G10061	1
8	GA5076401	PTO COVER	1
9	GA5054515	PUMP ZETA 170 PTO 1C	1
10	GA5071085	SHCS M10 X 25 GR12.9 ZP	3
11	GA5065455	SET SCREW M10 X 30 GR8.8 ZP	4
12	GA5000117	WASHER M10 FLAT SS HD	11
13	GA5000137	WASHER M10 SPRING SS	3
GA4909513		PUMP-ZETA, 170 1C, PTO DRIVE, TO SUIT 3PL, S2 MY23	REV 00



Pump, UDOR Zeta 170, Pump Breakdown

REPLACEMENT PARTS			
ITEM	PART NUMBER	DESCRIPTION	QTY
-	GA5077790	KIT, PUMP REBUILD, INCLUDES DIAPHRAGMS, SEALS & VALVES, SUITS BOTH ZETA 170 AND RO160 UDOR PUMPS, KIT-ZETA170-C	-
-	GA5077791	PUMP DIAPHRAGM KIT SUIT ZETA 170 AND RO160 UDOR PUMPS, KIT-ZETA170-D	-
-	GA5054510	PUMP ZETA 170 MI-1	-
-	GA5054515	PUMP, DIAPHRAGM TYPE, ZETA 170 PTO SHAFT DRIVE, SHAFT NOT INCLUDED	-

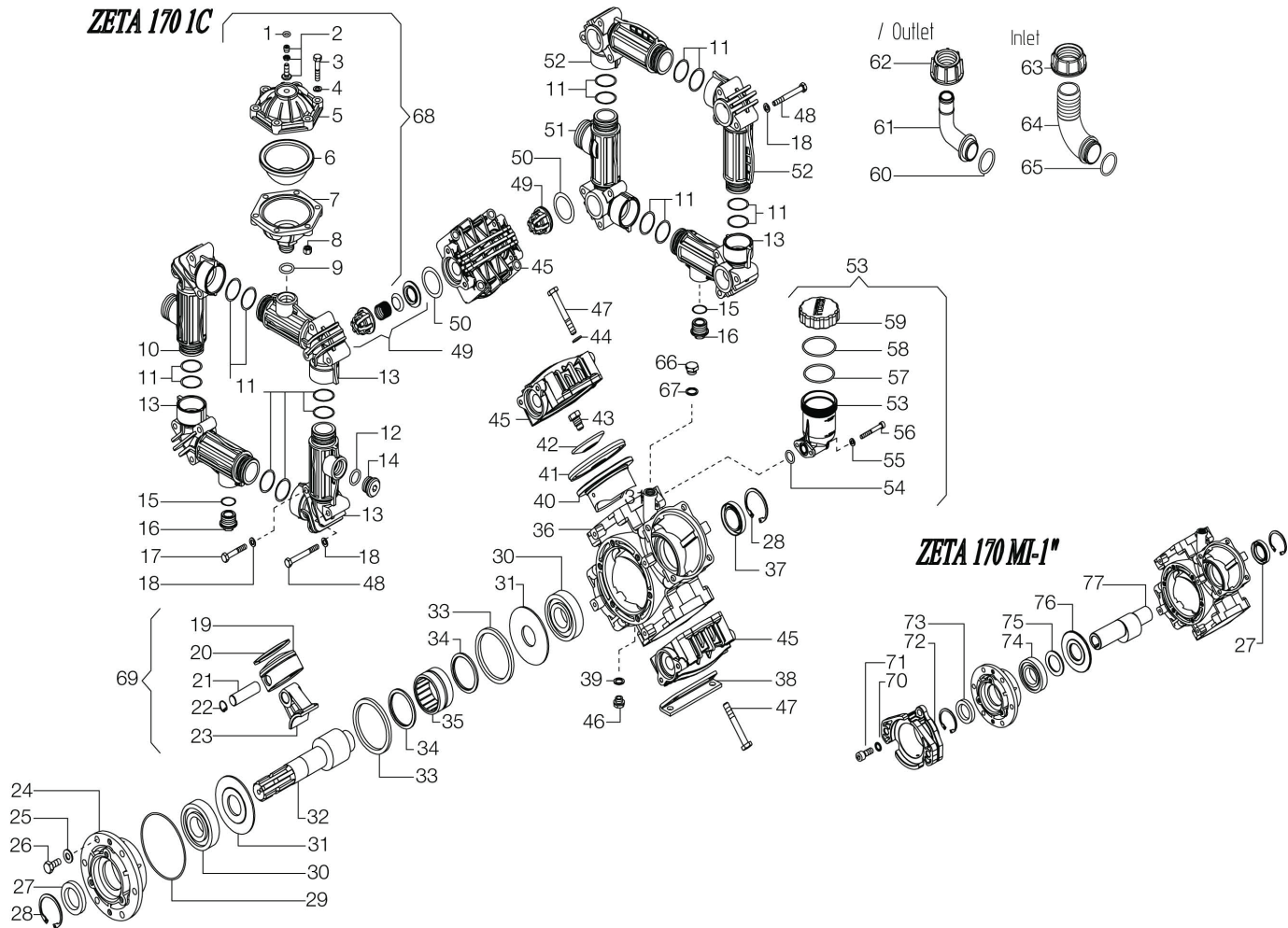

Pump, UDOR, Zeta 170, Parts Breakdown



PUMP ZETA 170 GREENTECH					
1	GA5076068	O RING, 6.00 X 3, UDOR, 110116	41	GA5075998	DIAPHRAGM, PUMP PISTON, DIAMETER 115.4, ZETA PUMP, 090361,090359.
2	GA5075802	AIR VALVE ASSY, 060816	42	GA5075749	WASHER, PUMP DIAPHRAGM RETAINER, SUIT ZETA & KAPPA 120 / 150, RO 320, 030107
3	180486		43	GA5075659	BOLT, FOR PUMP DIAPHRAGM, SUIT BETA / OMEGA & RO SERIES PUMP, 010203
4	GA5076443	WASHER D8,4X16X1,6 DACROMET, 140348	44	GA5078769	WASHER, D10.5 GEOMET, UDOR, 140349
5	GA5075708	ACCUMULATOR COVER "ZETA", 606309	45	GA5056625	HEAD, GREEN, UDOR, SUIT, ZETA 120-300, 160474
6	GA5075993	DIAPHRAGM, PUMP ACCUMULATOR, KAPPA / ZETA PUMPS, 090314	46	GA5076514	PLUG G1/4, 160367
7	GA5075620	PRESSURE ACCUMULATOR, ASSEMBLY, SUIT ZETA PUMP, UDOR, 000315	47	GA5076562	BOLT, M10 X 75, DACROMET, UDOR, 1804A2
8	030347		48	GA5076560	BOLT, M8 X 70, DACROMET, UDOR, 180479
9	GA5078281	O-RING D25,07X2,62 (RIF.3100), 110123	49	GA5077086	VALVE, CHECK, INLET / OUTLET, SUIT ZETA 260 140 / 200 / 300, O-RING NOT INCLUDED
10	GA5076539	OUTLET HOSE G11/4 M ZETA 170/200, 160541	50	GA5020060	O-RING, 40 X 3.5, 110101
11	GA5076103	O-RING 35,00X4,00, 1101L6	51	GA5076499	SUCTION HOSE G11/2 M ZETA 170/200, 160137
12	GA5076080	O-RING D20,00X4 (RIF.2820), 110151	52	GA5078311	INLET-OUTLET HOSE ZETA 170/200, 160138
13	GA5076540	INLET-OUTLET HOSE G3/4 F ZETA 170/200, 160542	53	GA5077103	OIL RESERVOIR, ASSEMBLY, SUIT RO AND ZETA UP TO 200 SERIES PUMPS, UDOR, 603313 (REPLACES 603308)
14	GA5076518	PLUG, 3/4 MALE THREAD, UDOR, 160387	54	GA5076072	O RING, 16.20 X 3.0, 110129
15	GA5076060	O RING, 20.63 X 2.62, 110104	55	GA5076440	WASHER D6,4X12X1,6, 140307
16	GA5076512	PLUG G3/4, 160336	56	GA5078764	ALLEN SCREW, M6X30, UNI5931 DACROMET, 180571
17	GA5076557	BOLT, M8 X 50, DACROMET, UDOR, 180472	57	110198	
18	GA5076443	WASHER D8,4X16X1,6 DACROMET, 140348	58	110186	
19	GA5076387	ALUMINIUM PLUNGER D75 BETA/OMEGA/ZETA, 120508	59	020865	
20	GA5076459	RING, PISTON, D75X3X3, 105905	60	GA5076059	O-RING, 29.75 X 3.53 mm, NITRILE, SUIT 1" PORT ADAPTOR, 110102
21	GA5076449	PIN D18X64, 150201	61	GA5075679	HOSE BARB, ELBOW, 90 DEGREE, 25mm BARB X FLY NUT END, UDOR, 020218
22	GA5076455	SNAP RING D18, 150602	62	GA5075793	FLY NUT, 1 1/4, UDOR, 060432
23	151935		63	GA5075797	FLY NUT, 1 1/2, HEAVY DUTY FOR USE ON SPRAY PUMPS, UDOR, 060450
24	GA5078768	BEARING SUPPORT FLANGE, "ZETA 170...300", UDOR, 0501L3	64	GA5076444	HOSE BARB, ELBOW, 90 DEGREE, RO / ZETA PUMP INLET / OUTLET X 38mm HOSE, 140688
25	GA5078769	WASHER, D10.5 GEOMET, UDOR, 140349	65	GA5076075	O RING, 32.00 X 3.0, 110142
26	GA5078770	HEX SCREW, M10X25, UNI5739, DACROMET, UDOR, 180499	66	GA5078313	OIL PLUG, 3/8", BRASS, UDOR, 160364
27	GA5075634	OIL SEAL, 35 ID X 55 OD X 10 THICK, 000749, 000702	67	GA5075799	GASKET D17X22X1.5, 060509
28	GA5076457	SNAP RING D55, 150616	68	GA5077099	PRESSURE ACCUMULATOR, ASSEMBLY, SUIT SIGMA / DELTA 100 PUMP, 603129, UDOR, 603109
29	GA5076084	O RING, 2.5 X 110, 110158	69	GA5078354	ROD ASSY ZETA 170 D75, 601561
30	GA5075729	BEARING, SINGLE ROW BALL, 35 ID X 80 OD X 21, 6307, 021404	70	GA5076564	ALLEN SCREW M10X25 UNI5931, 180501
31	GA5075754	ROD DISC ZETA 170/200/260/300, 030128	71	GA5000117	WASHER M10 FLAT SS HD
32	GA5075608	SHAFT "ZETA 170" (9) 1C, 000246	72	GA5075776	FLANGE RO 160/250 MI, 0501C1
33	GA5075603	RETAINER RING "ZETA 170/260", 000108	73	GA5075633	OIL SEAL, 40 ID X 55 OD X 7 THICK, 000741
34	GA5075763	ROD SPACER "ZETA 230/260", 030259	74	GA5075734	BEARING, RADIAL BALL, 40 ID X 80 OD X 18, 6208, 021414
35	GA5075738	ROLLER BEARING D55X68X35 NK55-35, 021607	75	GA5076483	DISC "ZETA" MI, 153409
36	0209A8		76	GA5075758	ROD DISC ZETA 170/260 OMR80, 030148
37	021809		77	GA5075616	SHAFT "ZETA 170/260" (9) MI D1", 0002A9
38	GA5076372	BASE PLATE ZETA 170/200, 120297	78		
39	GA5075800	SEAL, RUBBER, 13 ID X 19 OD X 1.5, SUIT DIAPHRAGM PUMP OIL PLUG, UDOR, 060549	79		
40	GA5075701	SLEEVE, PISTON BORE, DIAMETER 75, SUIT ZETA 120 / 170 / 260, UDOR, 020614	80		

GA5054510 GOLDACRES	PUMP, ZETA 170, GREENTECH	REV
------------------------	---------------------------	-----







05 - Tanks

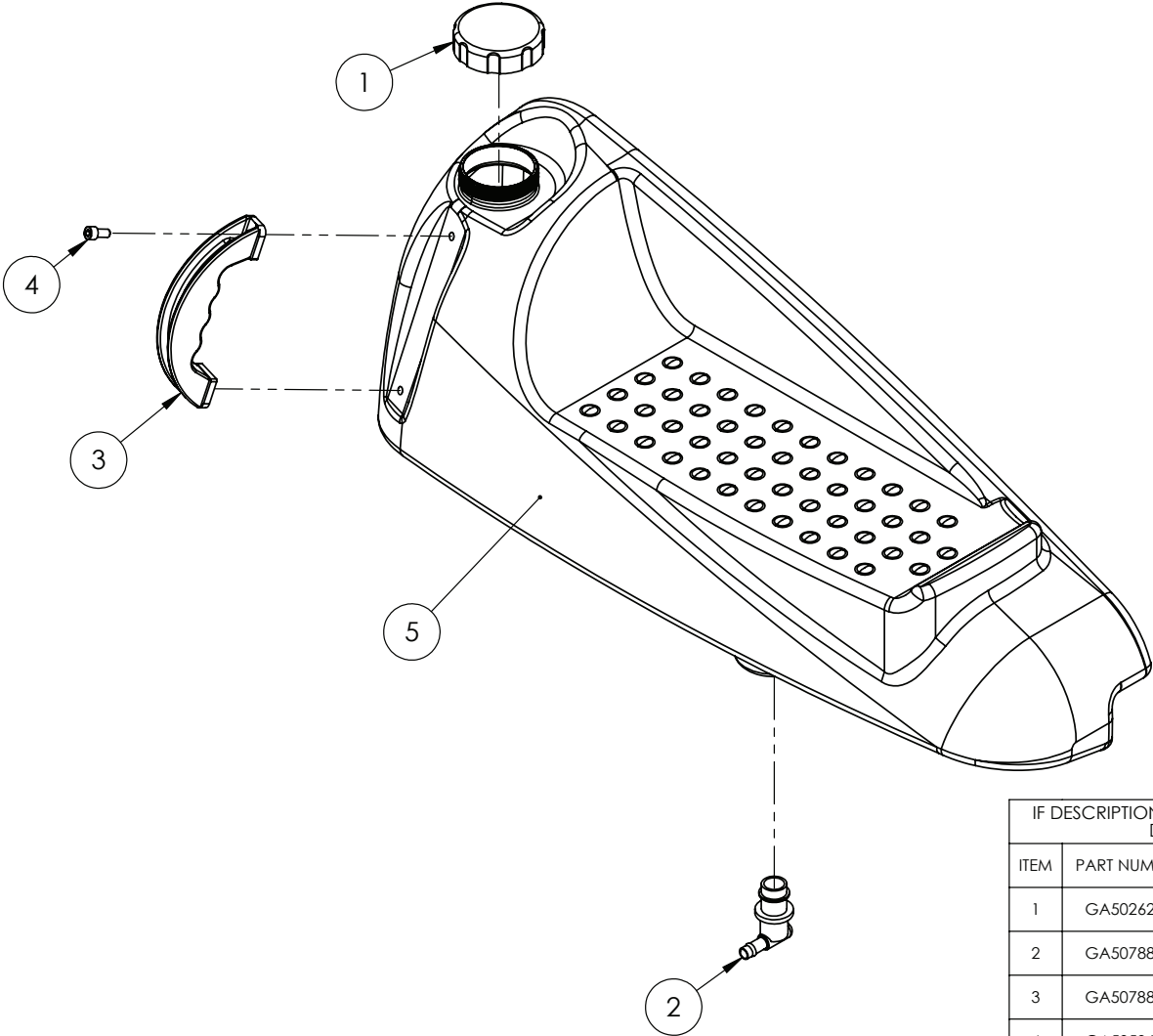

Hand Wash Tank



IF DESCRIPTION PREFIX IS ASSEMBLY DRAWING ONLY OR PRODUCTION DRAWING ONLY THE ITEM IS NOT FOR SALE			
ITEM	PART NUMBER	DESCRIPTION	QTY
1	GA5026225	CAP, 80X6 WITH BREATHING DEVICE, FOR 20L HANDWASH TANK, MEDIUM 3PL	1
2	GA5078857	HAND VALVE, 20mm, SUIT 20L HAND WASH TANK, VERZELLES TANKS	1
3	GA5078856	HANDLE, BLACK, POLYETHYLENE, VERZELLES TANKS	1
4	GA5050690	SHCS M8 X 16 GR12.9 ZP	2
5	GA8500038	TANK, 20L, HAND WASH, MEDIUM 3PL, MY23	1
GA8500038		ASSEMBLY DRAWING ONLY, HAND WASH TANK ASSEMBLY, 1300, 1600, 1900L 3PL, MY23	REV 01
			

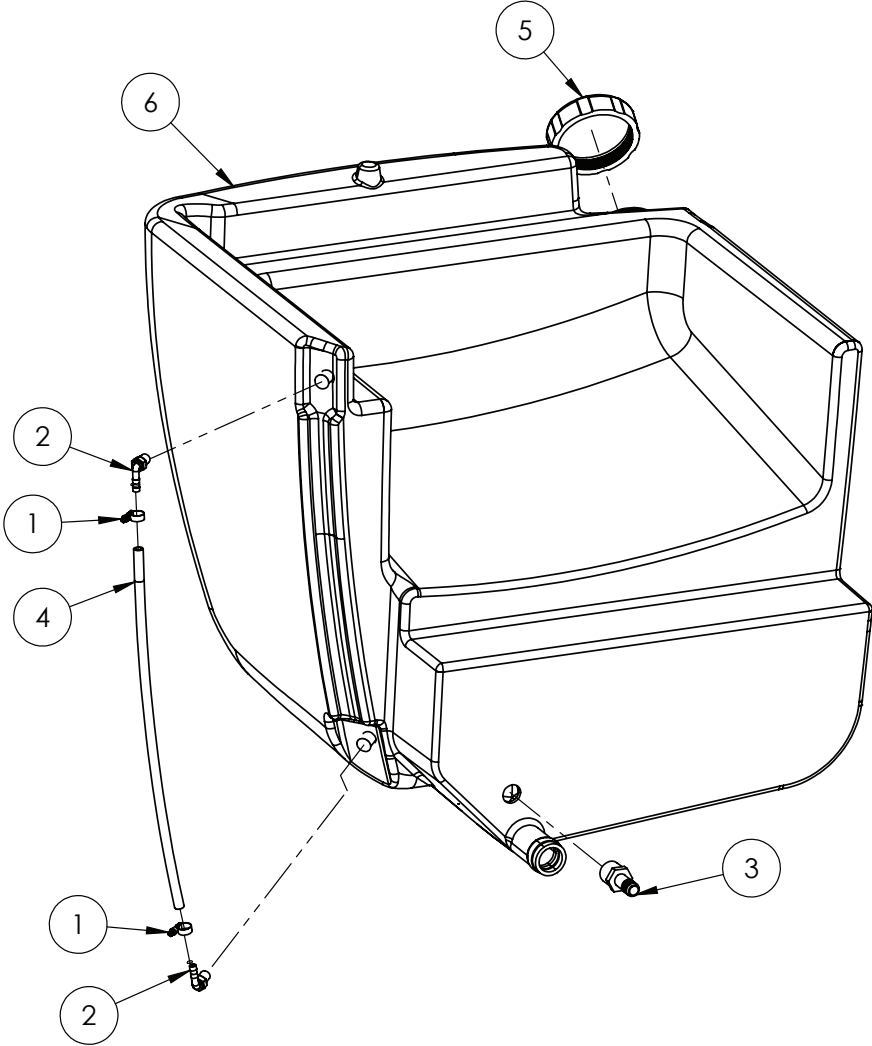

IF DESCRIPTION PREFIX IS ASSEMBLY DRAWING ONLY OR PRODUCTION DRAWING ONLY THE ITEM IS NOT FOR SALE			
ITEM	PART NUMBER	DESCRIPTION	QTY
1	GA5004865	HOSE CLAMP 8-16mm	2
2	GA5077701	HOSE BARB, ELBOW, 90 DEGREE, 3/8 MALE THREAD NPT X 3/8 HOSE, BANJO	2
3	GA5077721	HOSE BARB, STRAIGHT, 1 MALE THREAD X 3/4 HOSE, BANJO	1
4	GA2000207	HOSE, SIGHT TUBE, 10mm CLEAR, 3PL, MY23	1
5	GA5078855	LID, RINSE TANK, 200L, MEDIUM 3PL, MY23	1
6	GA8500039	TANK, 190L, RINSE, MEDIUM 3PL, MY23	1
GA4952140		ASSEMBLY DRAWING ONLY, RINSE TANK ASSEMBLY, 1300, 1600, 1900L 3PL, MY23	REV 01
 GOLDACRES			



Tank Assembly, 1300L

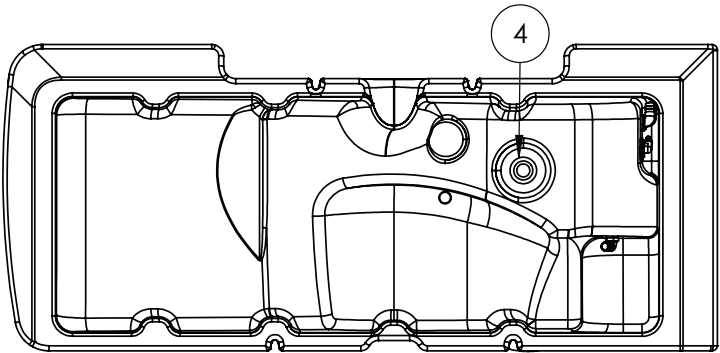
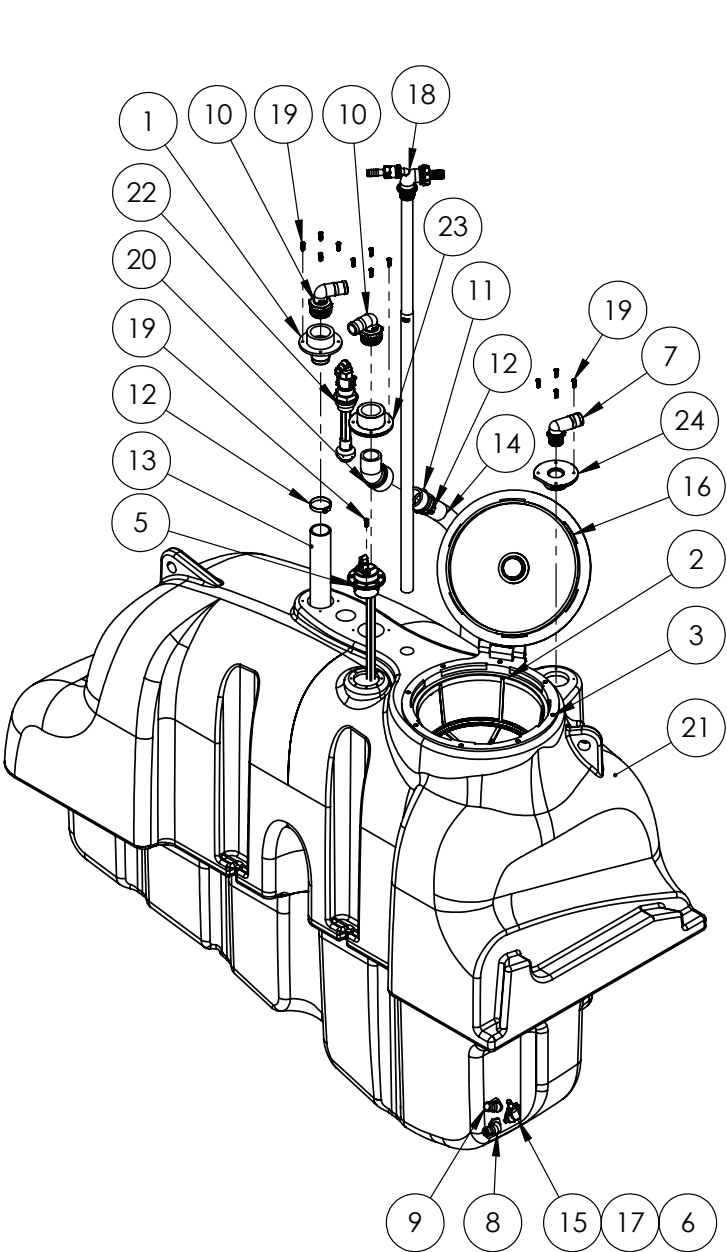

TANK BOTTOM VIEW

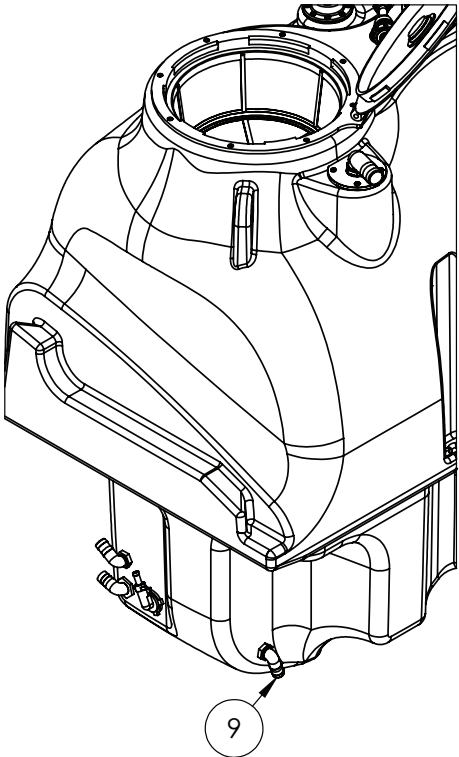

IF DESCRIPTION PREFIX IS ASSEMBLY DRAWING ONLY OR PRODUCTION DRAWING ONLY THE ITEM IS NOT FOR SALE			
ITEM	PART NUMBER	DESCRIPTION	QTY
1	L026A	BARB TO SUIT TANK TOP	1
2	GA5076715	BASKET FILTER D.400 X 185 ARAG	1
3	GA5051230	CSCS M5 X 16 SS A2-70	7
4	GA5077846	COUPLING, 2" FLANGE X 2" MALE THREAD, BANJO	1
5	GA4914485	FLOAT ASSEMBLY, DRY SIGHT, MEDIUM 3PL, MY23	1
6	GA5078264	HOSE BARB, 1/2", D13 WITH O RING, UDOR 060826	1
7	GA5077726	HOSE BARB, ELBOW, 90 DEGREE, 1 1/4 MALE THREAD X 1 1/2 HOSE, BANJO, HB125/150-90	1
8	GA5077725	HOSE BARB, ELBOW, 90 DEGREE, 1 1/4" MALE THREAD X 1" HOSE, BANJO	1
9	GA5077723	HOSE BARB, ELBOW, 90 DEGREE, 1" MALE X 1" HOSE, BANJO	2
10	GA5077738	HOSE BARB, ELBOW, 90 DEGREE, 2" MALE THREAD X 1 1/2" HOSE, BANJO, HB200/150-90	2
11	GA5077737	HOSE BARB, STRAIGHT, 2" MALE THREAD X 2" HOSE, BANJO, HB200	1
12	GA5003325	HOSE CLAMP 2" SS (40-60/12W)	2
13	GA2000450	HOSE, HOPPER SUPPLY ,50mm PVC (GA2000228) CUT 1180mm, 1300L 3PL, MY23	1.18
14	GA2000444	HOSE, TANK FILL INTERNAL ,50mm PVC (GA2000228) CUT 1050mm, 1300L 3PL, MY23	1.05
15	GA5010405	HYDROJET AGITATOR, 1-1/2" MOUNTING THREAD, 1/2" INLET, RED, D004001	1
16	GA5076886	LID, HINGED, BLACK PLASTIC, SUIT LEFT HAND SIDE POD DOOR	1
17	GA5075787	NUT, 1/2", BRASS WITH TABS, UDOR, 060409	1
18	GA4903086	PRE-ASSEMBLED VENTURI FILLER	1
19	GA5000527	SCREW PAN HEAD 12G X 25mm SS	20
20	GA5078141	STREET ELBOW, 45 DEGREE, 2 MALE THREAD X 2 FEMALE THREAD, BANJO	1
21	GA8500040	TANK, 1300L, MAIN, MEDIUM 3PL, MY23	1
22	GA4901285-1	TANK, FLUSHING NOZZLE (ELBOW) CAM ADAPTOR	1
23	GA4583370	THREADED TANK FLANGE 2"	1
24	GA4553263	THREADED TANK FLANGE, FLAT TOP, 1" MED 3PL	1
GA4914435		TANK ASSEMBLY, 1300L, MEDIUM 3PL, MY23	REV 00.D

Tank Assembly, 1600L

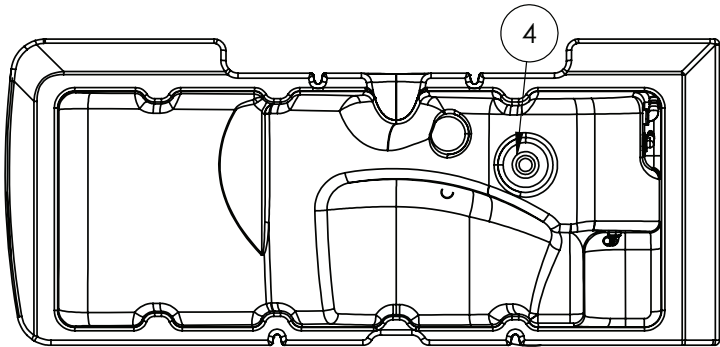
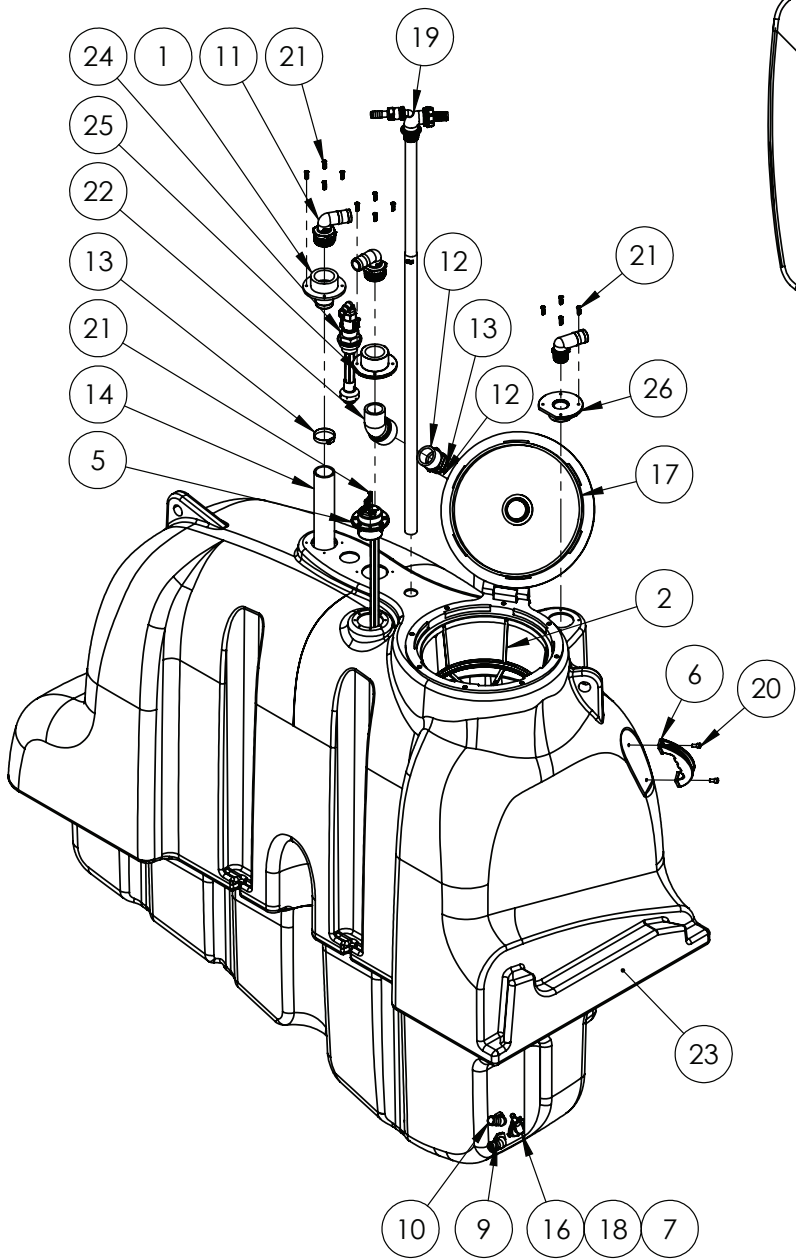

TANK BOTTOM VIEW

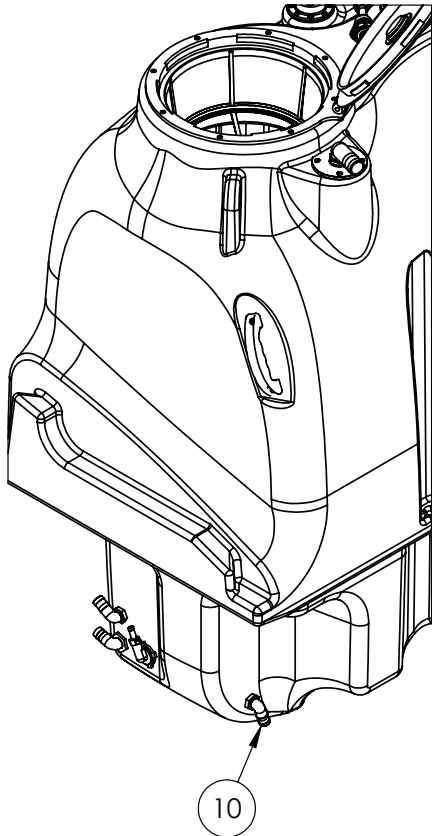

IF DESCRIPTION PREFIX IS ASSEMBLY DRAWING ONLY OR PRODUCTION DRAWING ONLY THE ITEM IS NOT FOR SALE			
ITEM	PART NUMBER	DESCRIPTION	QTY
1	L026A	BARB TO SUIT TANK TOP	1
2	GA5076715	BASKET FILTER D.400 X 185 ARAG	1
3	GA5051230	CSCS M5 X 16 SS A2-70	7
4	GA5077846	COUPLING, 2" FLANGE X 2" MALE THREAD, BANJO	1
5	GA4914485	FLOAT ASSEMBLY, DRY SIGHT, MEDIUM 3PL, MY23	1
6	GA5078856	HANDLE, BLACK, POLYETHYLENE, VERZELLES TANKS	1
7	GA5078264	HOSE BARB, 1/2", D13 WITH O RING, UDOR 060826	1
8	GA5077726	HOSE BARB, ELBOW, 90 DEGREE, 1 1/4 MALE THREAD X 1 1/2 HOSE, BANJO, HB125/150-90	1
9	GA5077725	HOSE BARB, ELBOW, 90 DEGREE, 1 1/4" MALE THREAD X 1" HOSE, BANJO	1
10	GA5077723	HOSE BARB, ELBOW, 90 DEGREE, 1" MALE X 1" HOSE, BANJO	2
11	GA5077738	HOSE BARB, ELBOW, 90 DEGREE, 2" MALE THREAD X 1 1/2" HOSE, BANJO, HB200/150-90	2
12	GA5077737	HOSE BARB, STRAIGHT, 2" MALE THREAD X 2" HOSE, BANJO, HB200	1
13	GA5003325	HOSE CLAMP 2" SS (40-60/12W)	2
14	GA2000451	HOSE, HOPPER SUPPLY ,50mm PVC (GA20000228) CUT 1420mm, 1600L 3PL, MY23	1.42
15	GA2000445	HOSE, TANK FILL INTERNAL ,50mm PVC (GA20000228) CUT 1300mm, 1600L 3PL, MY23	1.3
16	GA5010405	HYDROJET AGITATOR, 1-1/2" MOUNTING THREAD, 1/2" INLET, RED, D004001	1
17	GA5076886	LID, HINGED, BLACK PLASTIC, SUIT LEFT HAND SIDE POD DOOR	1
18	GA5075787	NUT, 1/2", BRASS WITH TABS, UDOR, 060409	1
19	GA4903086	PRE-ASSEMBLED VENTURI FILLER	1
20	GA5050690	SHCS M8 X 16 GR12.9 ZP	2
21	GA5000527	SCREW PAN HEAD 12G X 25mm SS	20
22	GA5078141	STREET ELBOW, 45 DEGREE, 2 MALE THREAD X 2 FEMALE THREAD, BANJO	1
23	GA8500041	TANK, 1600L, MAIN, MEDIUM 3PL, MY23	1
24	GA4901285-1	TANK, FLUSHING NOZZLE (ELBOW) CAM ADAPTOR	1
25	GA4583370	THREADED TANK FLANGE 2"	1
26	GA4553263	THREADED TANK FLANGE 2"	1
GA4914440		TANK ASSEMBLY, 1600L, MEDIUM 3PL, MY23	REV 00.F
 GOLDACRES			



Tank Assembly, 1900L

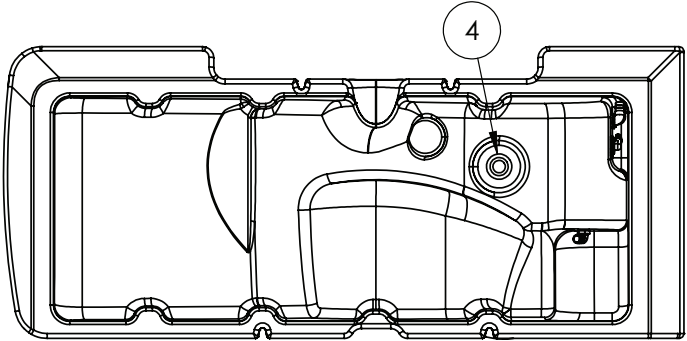
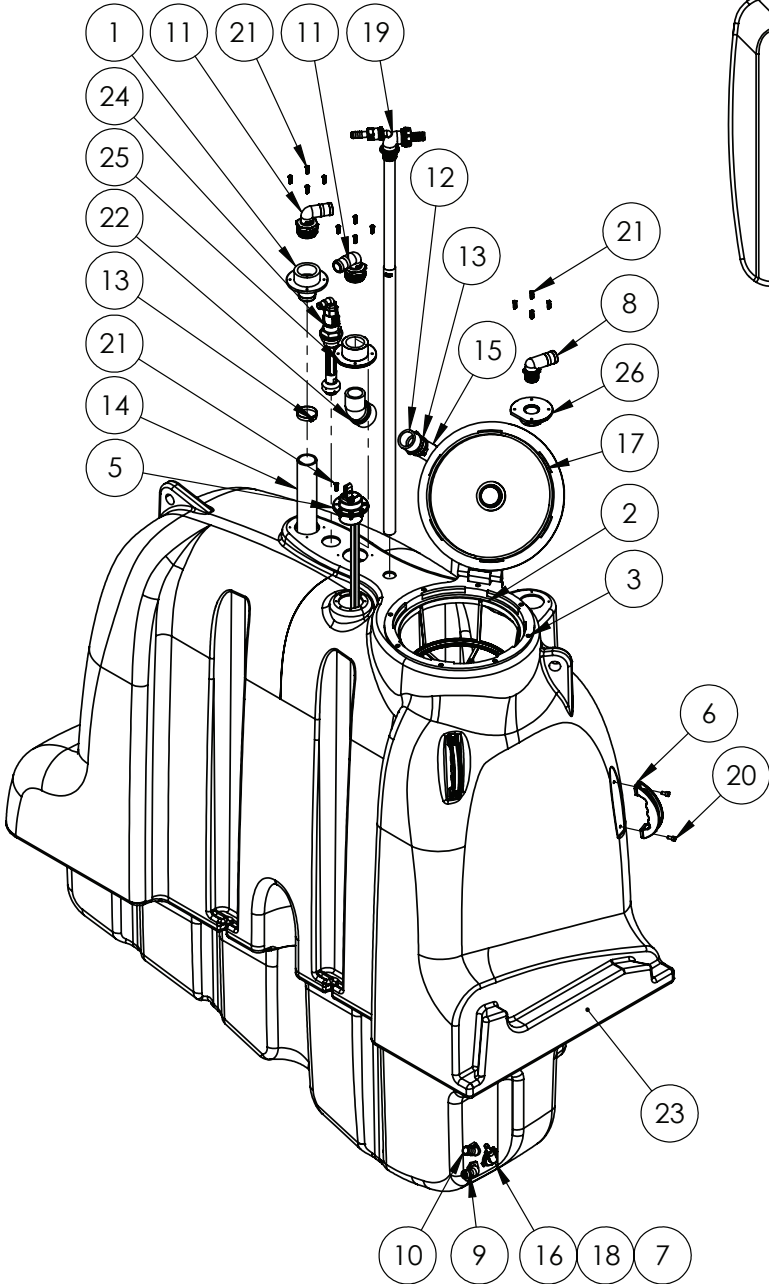

TANK BOTTOM VIEW

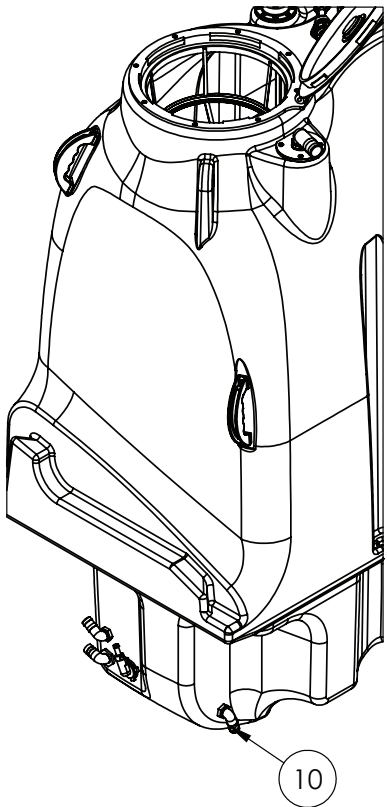

IF DESCRIPTION PREFIX IS ASSEMBLY DRAWING ONLY OR PRODUCTION DRAWING ONLY THE ITEM IS NOT FOR SALE			
ITEM	PART NUMBER	DESCRIPTION	QTY
1	L026A	BARB TO SUIT TANK TOP	1
2	GA5076715	BASKET FILTER D.400 X 185 ARAG	1
3	GA5051230	CSCS M5 X 16 SS A2-70	7
4	GA5077846	COUPLING, 2" FLANGE X 2" MALE THREAD, BANJO	1
5	GA4914485	FLOAT ASSEMBLY, DRY SIGHT, MEDIUM 3PL, MY23	1
6	GA5078856	HANDLE, BLACK, POLYETHYLENE, VERZELLES TANKS	2
7	GA5078264	HOSE BARB, 1/2", D13 WITH O RING, UDOR 060826	1
8	GA5077726	HOSE BARB, ELBOW, 90 DEGREE, 1 1/4 MALE THREAD X 1 1/2 HOSE, BANJO, HB125/150-90	1
9	GA5077725	HOSE BARB, ELBOW, 90 DEGREE, 1 1/4" MALE THREAD X 1" HOSE, BANJO	1
10	GA5077723	HOSE BARB, ELBOW, 90 DEGREE, 1" MALE X 1" HOSE, BANJO	2
11	GA5077738	HOSE BARB, ELBOW, 90 DEGREE, 2" MALE THREAD X 1 1/2" HOSE, BANJO, HB200/150-90	2
12	GA5077737	HOSE BARB, STRAIGHT, 2" MALE THREAD X 2" HOSE, BANJO, HB200	1
13	GA5003325	HOSE CLAMP 2" SS (40-60/12W)	2
14	GA2000452	HOSE, HOPPER SUPPLY ,50mm PVC (GA2000228) CUT 1695mm, 1900L 3PL, MY23	1.695
15	GA2000445	HOSE, TANK FILL INTERNAL ,50mm PVC (GA2000228) CUT 1300mm, 1600L 3PL, MY23	1.3
16	GA5010405	HYDROJET AGITATOR, 1-1/2" MOUNTING THREAD, 1/2" INLET, RED, D004001	1
17	GA5076886	LID, HINGED, BLACK PLASTIC, SUIT LEFT HAND SIDE POD DOOR	1
18	GA5075787	NUT, 1/2", BRASS WITH TABS, UDOR, 060409	1
19	GA4903086	PRE-ASSEMBLED VENTURI FILLER	1
20	GA5050690	SHCS M8 X 16 GR12.9 ZP	4
21	GA5000527	SCREW PAN HEAD 12G X 25mm SS	20
22	GA5078141	STREET ELBOW, 45 DEGREE, 2 MALE THREAD X 2 FEMALE THREAD, BANJO	1
23	GA8500042	TANK, 1900L, MAIN, MEDIUM 3PL, MY23	1
24	GA4901285-1	TANK, FLUSHING NOZZLE (ELBOW) CAM ADAPTOR	1
25	GA4583370	THREADED TANK FLANGE 2"	1
26	GA4553263	THREADED TANK FLANGE 2"	1
GA4914445		TANK ASSEMBLY, 1900L, MEDIUM 3PL, MY23	REV 00.D

Float Assembly, Dry Sight Tube

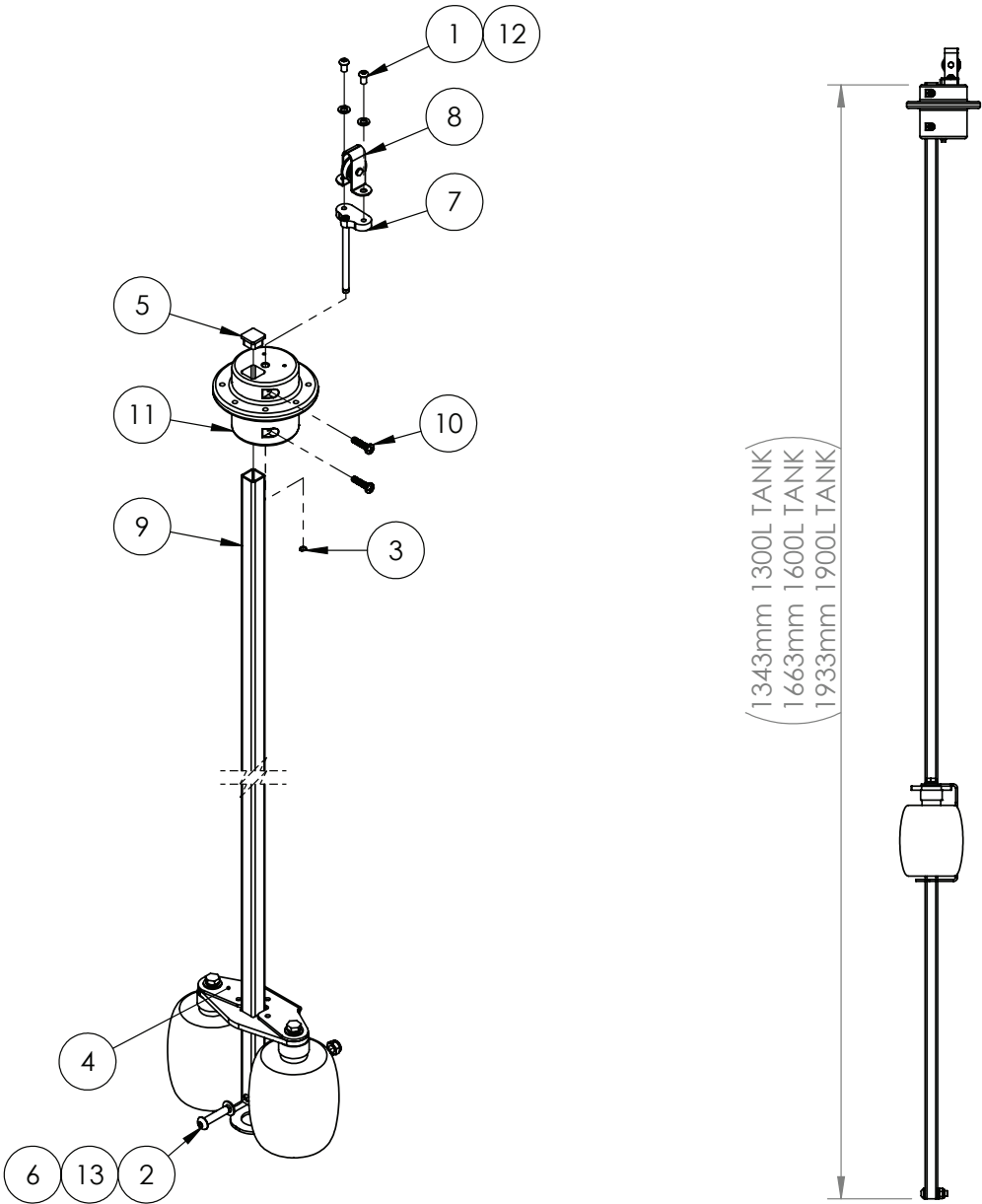

IF DESCRIPTION PREFIX IS ASSEMBLY DRAWING ONLY OR PRODUCTION DRAWING ONLY THE ITEM IS NOT FOR SALE			
ITEM	PART NUMBER	DESCRIPTION	QTY
1	GA5004023	BHCS M6 X 10 SS A2-70	2
2	GA5051370	BHCS M8 X 35 SS A2-70	1
3	GA5078815	CIRCLIP, EXTERNAL, 6mm, 1400-6	1
4	GA4905415	DRY SIGHT TUBE TWIN FLOAT ASSEMBLY	1
5	GA5001101	END CAP, PLASTIC, BLACK, INSERT, RHS. 19 X 19	1
6	GA5052590	NUT M8 NYLOC SS	1
7	GA4604440	PLATE ASSEMBLY, PULLEY, FLOAT TUBE, MOUNTING FLANGE, PRAIRIE SPECIAL, S2 MY23	1
8	GA5015222	RF2416 RONSTAN UPRIGHT PULLEY	1
9	GA5046955	RHS, 19 X 19 X 1.6, SS	1
10	GA5000527	SCREW PAN HEAD 12G X 25mm SS	2
11	GA5056015	TOP MOUNTING FLANGE, FLOAT TUBE, MEDIUM 3PL, MY23	1
12	GA5004447	WASHER 6mm SPRING SS	2
13	GA5003643	WASHER 8mm FLAT SS HD	2
GA4914485		FLOAT ASSEMBLY, DRY SIGHT, MEDIUM 3PL, MY23	REV



Twin Float Assembly, Dry Sight Tube

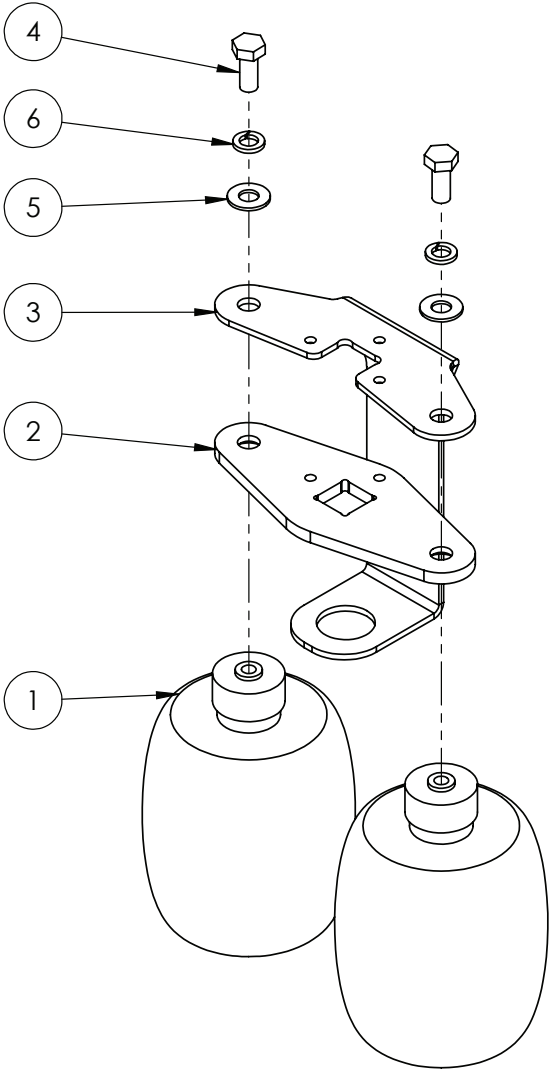

IF DESCRIPTION PREFIX IS ASSEMBLY DRAWING ONLY OR PRODUCTION DRAWING ONLY THE ITEM IS NOT FOR SALE			
ITEM	PART NUMBER	DESCRIPTION	QTY
1	GA5072665	BALL FLOAT 4" PLASTIC 5/16" WHITWORTH THREADS	2
2	GA5070910	FLOAT PLATE DRY SIGHT TUBE	1
3	GA4414760	PLATE, BRACKET, DRY SIGHT TUBE	1
4	GA5048485	SET SCREW 5/16 BSW X 3/4 SS A2-70	2
5	GA5003643	WASHER 8mm FLAT SS HD	2
6	GA5004919	WASHER 8mm SPRING SS	2
GA4905415		DRY SIGHT TUBE TWIN FLOAT ASSEMBLY	REV 01

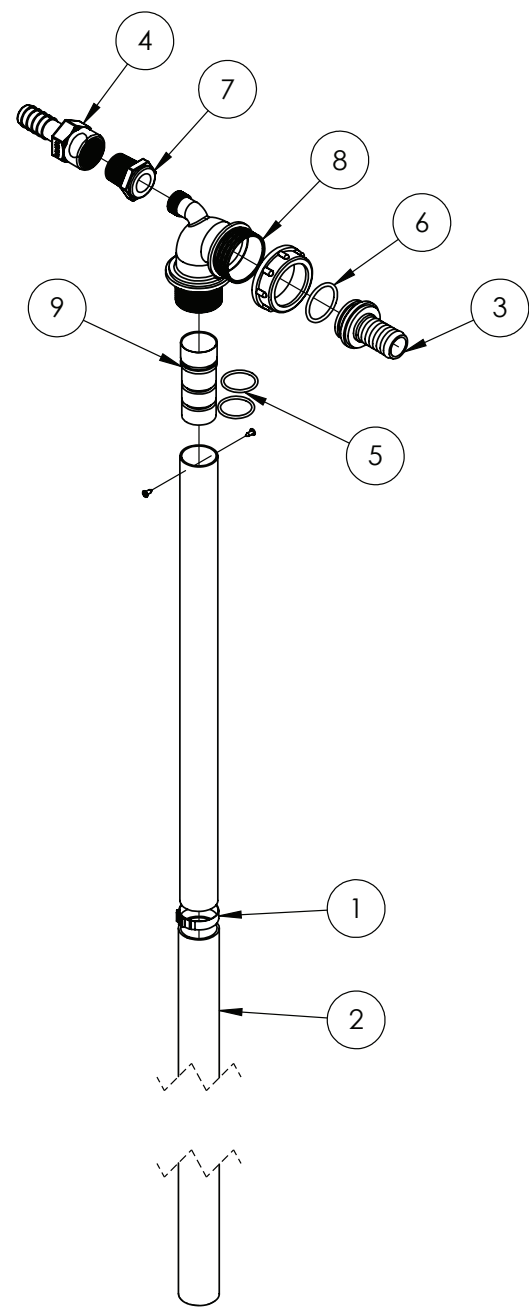

IF DESCRIPTION PREFIX IS ASSEMBLY DRAWING ONLY OR PRODUCTION DRAWING ONLY THE ITEM IS NOT FOR SALE			
ITEM	PART NUMBER	DESCRIPTION	QTY
1	GA5007235	HOSE CLAMP, COBRA TYPE, 1 1/2"	1
2	GA5050205	HOSE LAY FLAT BLUE - 32mm CUT 1000mm	1
3	GA5076036	HOSE BARB, STRAIGHT, 1 1/2" FLY NUT END X 1" HOSE BARB, UDOR	1
4	GA5077743	HOSE BARB, STRAIGHT, 3/4" FEMALE X 3/4" HOSE, BANJO	1
5	GA5049125	O RING, 23.4 X 3.53, BS213	2
6	GA5077679	O RING, 30 X 3 mm, G10061	1
7	GA5078010	REDUCING BUSH, 3/4 MALE THREAD X 1/2 FEMALE THREAD, BANJO	1
8	GA5077035	VENTURI, TOP OF TANK, 32 OD OUTLET, ARAG, NOT MODIFIED FOR GOLDAIRES TANKS	1
9	MACH0022	JET FOR ARAG VENTURI	1
GA4903086		PRE-ASSEMBLED VENTURI FILLER	REV 02



Tank Rinsing Nozzle Assembly

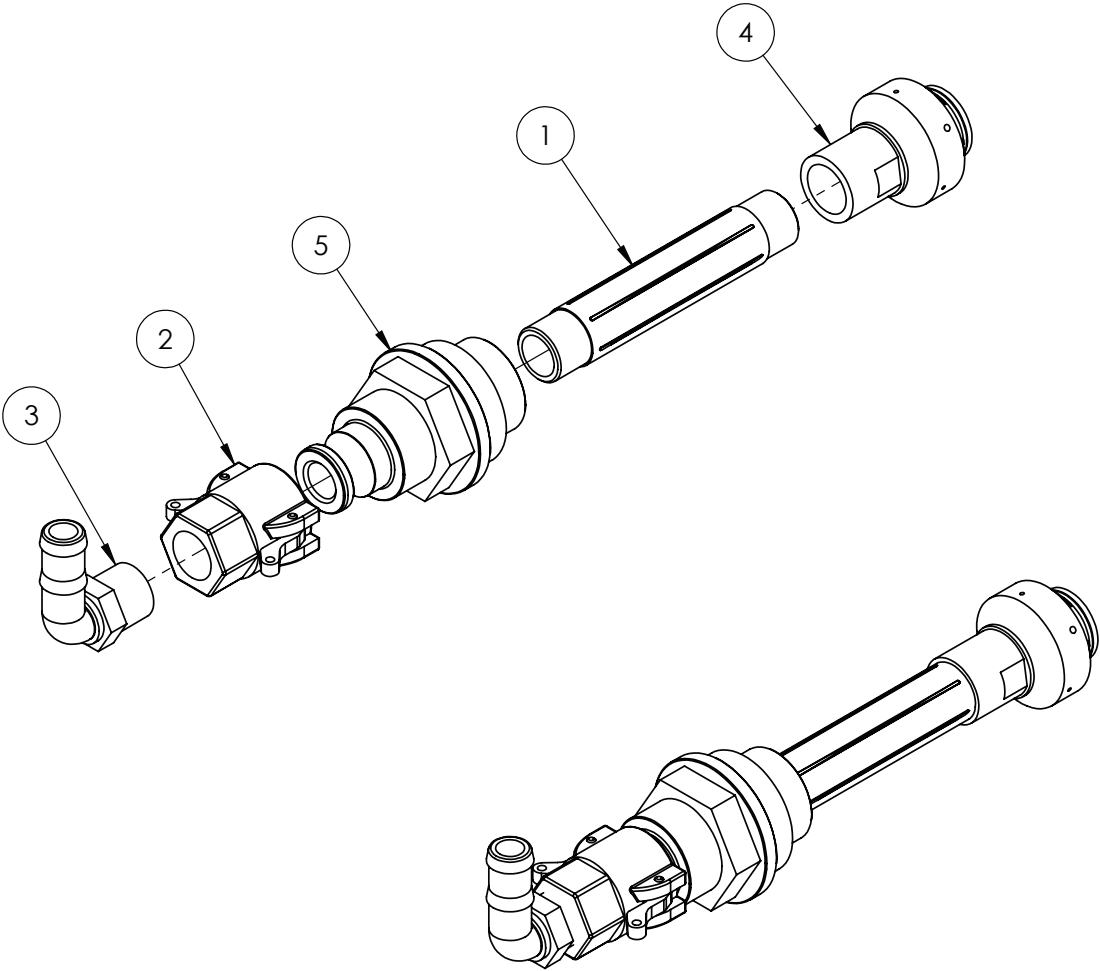

IF DESCRIPTION PREFIX IS ASSEMBLY DRAWING ONLY OR PRODUCTION DRAWING ONLY THE ITEM IS NOT FOR SALE			
ITEM	PART NUMBER	DESCRIPTION	QTY
1	GA5077912	3/4" X 6" POLY NIPPLE	1
2	GA5077132	CAM LEVER, 3/4 FEMALE COUPLING X 3/4 FEMALE THREAD, BANJO	1
3	GA5077717	HOSE BARB, ELBOW, 90 DEGREE, 3/4" MALE THREAD X 3/4" HOSE	1
4	GA5077336	NOZZLE, TANK RINSING, 3/4 BSPT FEMALE INLET, TEEJET	1
5	GA4572015	TANK RINSE ADAPTOR WITH CAM LOCK	1
GA4901285-1		TANK, FLUSHING NOZZLE (ELBOW) CAM ADAPTOR	REV 01





06 - Side Modules & Controls



Plumbing Pod, 1300L, 1600L & 1900L

FRONT VIEW

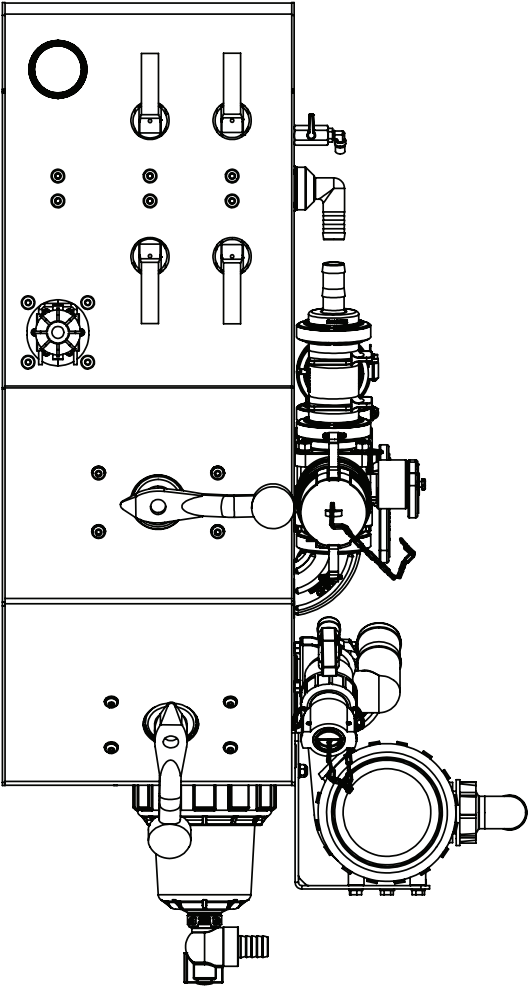

REAR VIEW

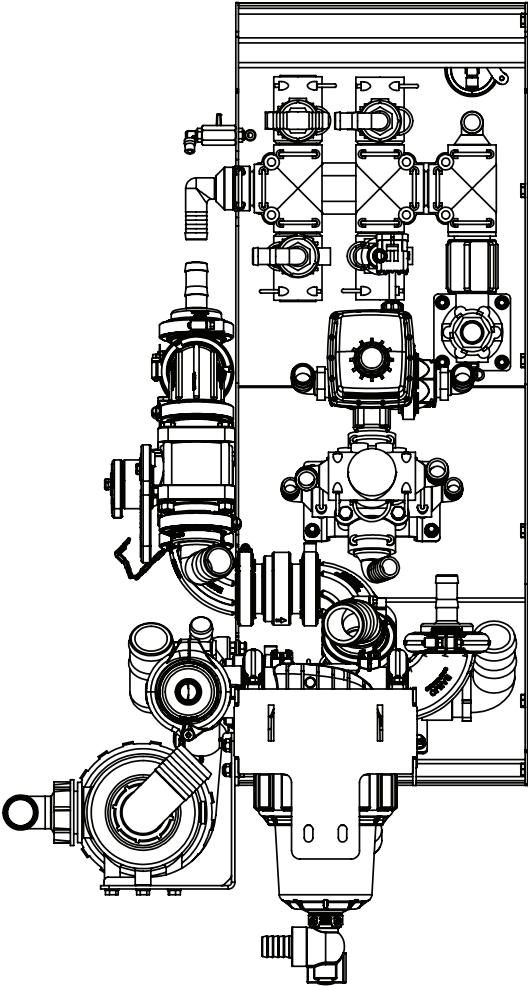

Pressure Filter and Pressure Manifold Mounting

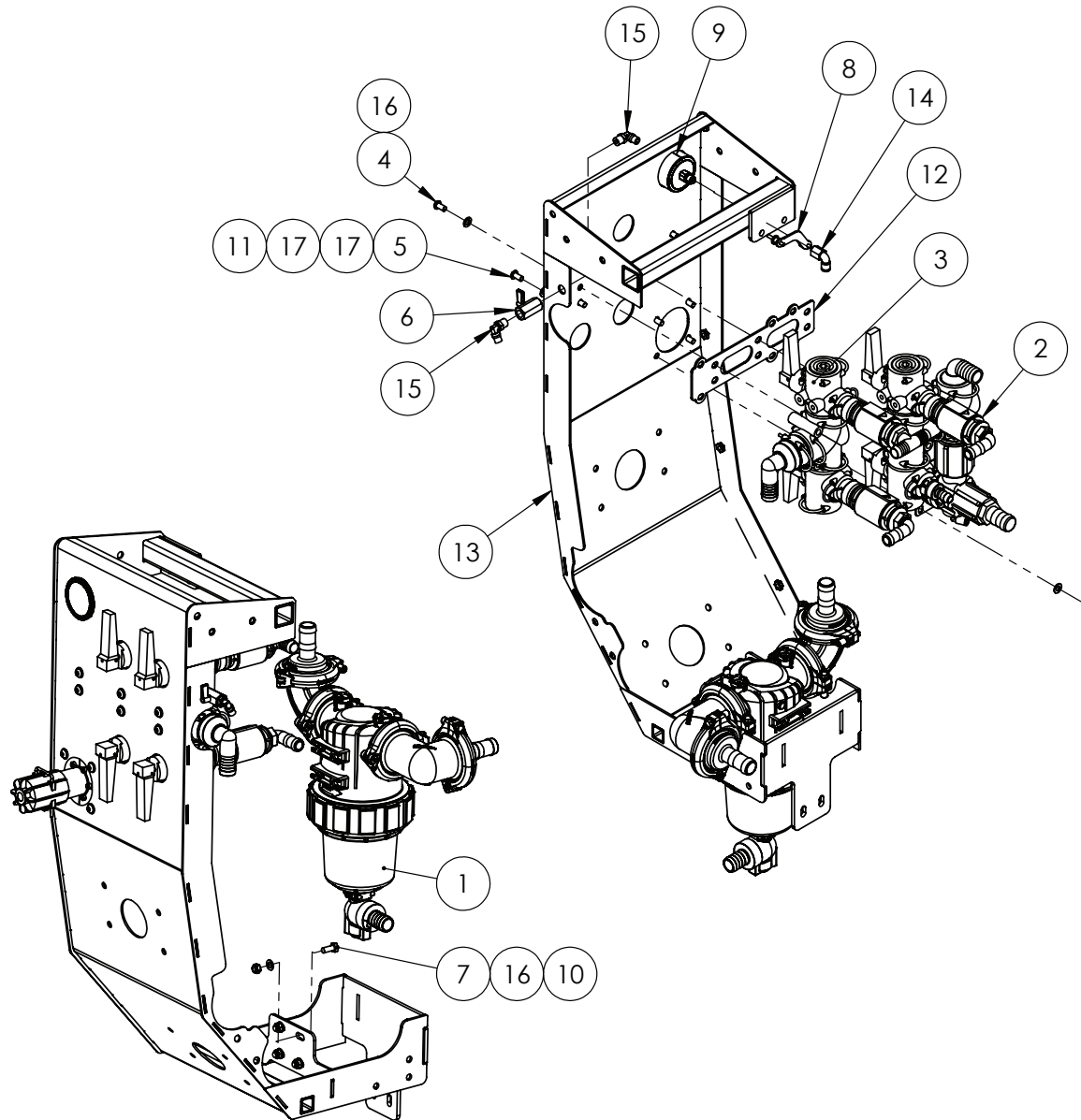

IF DESCRIPTION PREFIX IS ASSEMBLY DRAWING ONLY OR PRODUCTION DRAWING ONLY THE ITEM IS NOT FOR SALE			
ITEM	PART NUMBER	DESCRIPTION	QTY
1	GA4914455	ASSEMBLY DRAWING ONLY, PRESSURE FILTER ASSEMBLY, MEDIUM 3PL, MY23	1
2	GA4914470	ASSEMBLY DRAWING ONLY, PRESSURE MANIFOLD, MEDIUM 3PL, MY23	1
3	GA4914475	ASSEMBLY DRAWING ONLY, RINSE MANIFOLD, MEDIUM 3PL, MY23	1
4	GA5004696	BHCS M8 X 16 SS A2-70	6
5	GA5004696	BHCS M8 X 16 SS A2-70	4
6	GA5018321	BALL VALVE, 1/4" FEMALE, BLACK LEVER HANDLE, CHROMED	1
7	GA5004085	BOLT M8 X 20 GR8.8 ZP	4
8	GA5075455	GAUGE RETAINER, MOUNTING BRACKET, 63mm GAUGE, HYDAC	1
9	GA3500693	GAUGE, 63mm, 1/4" BSP REAR PORT, SMALL, 160 PSI 10 BAR HYDAC	1
10	GA5004917	NUT M8 NYLOC ZP	4
11	GA5004917	NUT M8 NYLOC ZP	4
12	GA4000259	PLATE, FLIP VALVE SPACER, MEDIUM FRAME 3PL	1
13	GA4604160	PLUMBING POD FRAME, MEDIUM 3PL, MY23	1
14	GA7000015	PNEUMATIC FITTING, FEMALE 1/4" BSPP X 8mm PUSH IN, FEMALE STUD ELBOW	1
15	GA5016233	PNEUMATIC FITTING, ELBOW, 90 DEGREE, 1/4 BSP MALE X 6mm PUSH IN TYPE, METAL	2
16	GA5003643	WASHER 8mm FLAT SS HD	10
17	GA5003651	WASHER M8 FLAT SS	8
GA6101270		PLUMBING POD, 1300L, 1600L, 1900L, CONFIGURABLE, MEDIUM 3PL, MY23	REV 00.B
GOLDACRES			



Pressure Filter Assembly

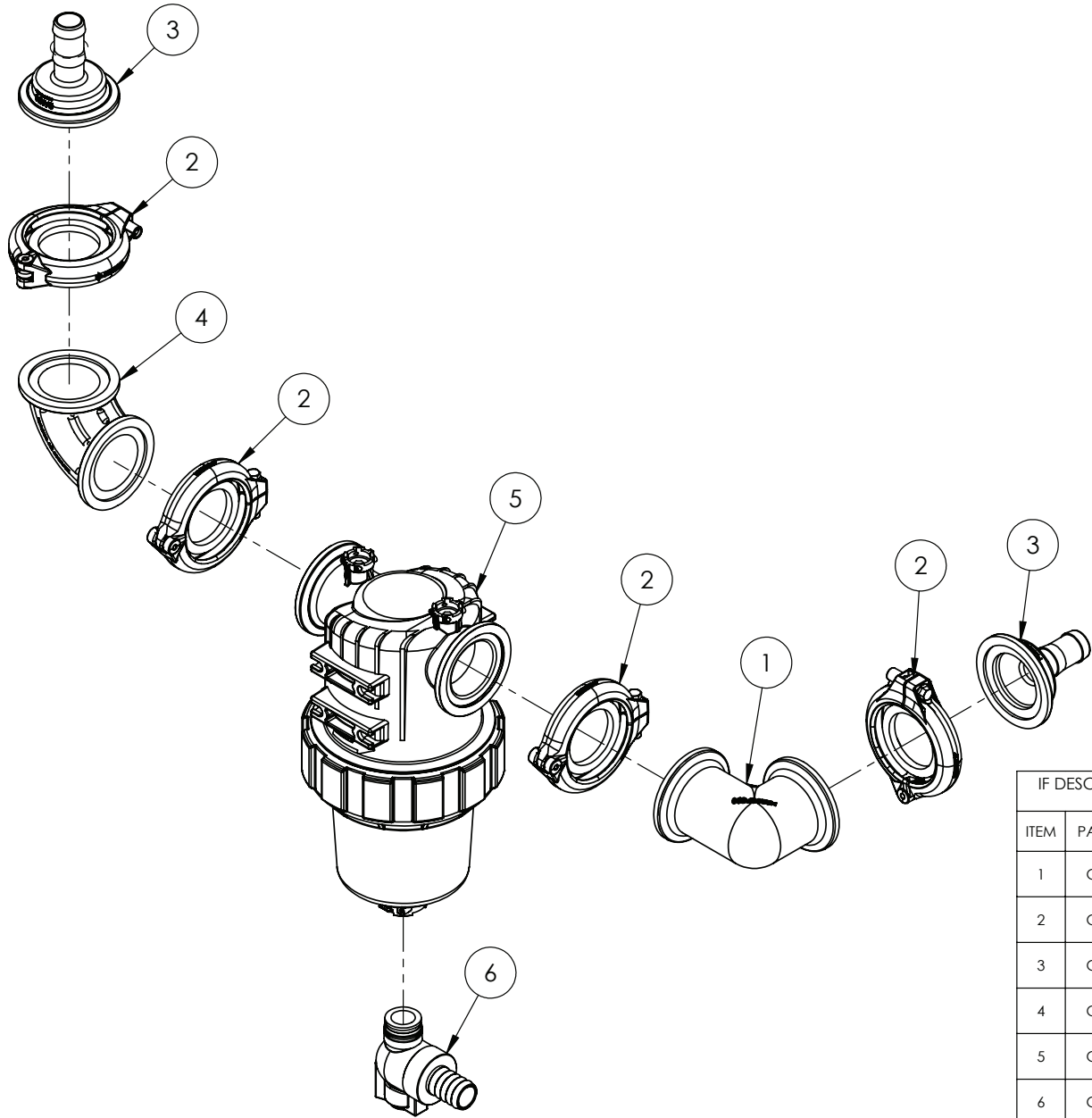

IF DESCRIPTION PREFIX IS ASSEMBLY DRAWING ONLY OR PRODUCTION DRAWING ONLY THE ITEM IS NOT FOR SALE			
ITEM	PART NUMBER	DESCRIPTION	QTY
1	GA5077863	2" FP X 2" FP MANIFOLD COUPLING	1
2	GA2000115	FLANGE CLAMP, AND GASKET, 2", SERIES 220, HYPRO	4
3	GA2000475	HOSE BARB, FLANGE, STRAIGHT, 2 FULL PORT FLANGE X 1 HOSE, BANJO, M220100BRB	2
4	GA2000344	PLUMBING FITTING, SWEPT ELBOW, 90, 2", M220 FLANGE, M220SWP90, BANJO	1
5	GA2000563	PRESSURE FILTER, 2", 100 MESH, ARAG SERIES 330	1
6	GA2000564	VALVE, BALL, DRAIN FOR FILTER 330 SERIES	1
GA4914455		ASSEMBLY DRAWING ONLY, PRESSURE FILTER ASSEMBLY, MEDIUM 3PL, MY23	REV 00.B

Pressure Manifold Assembly

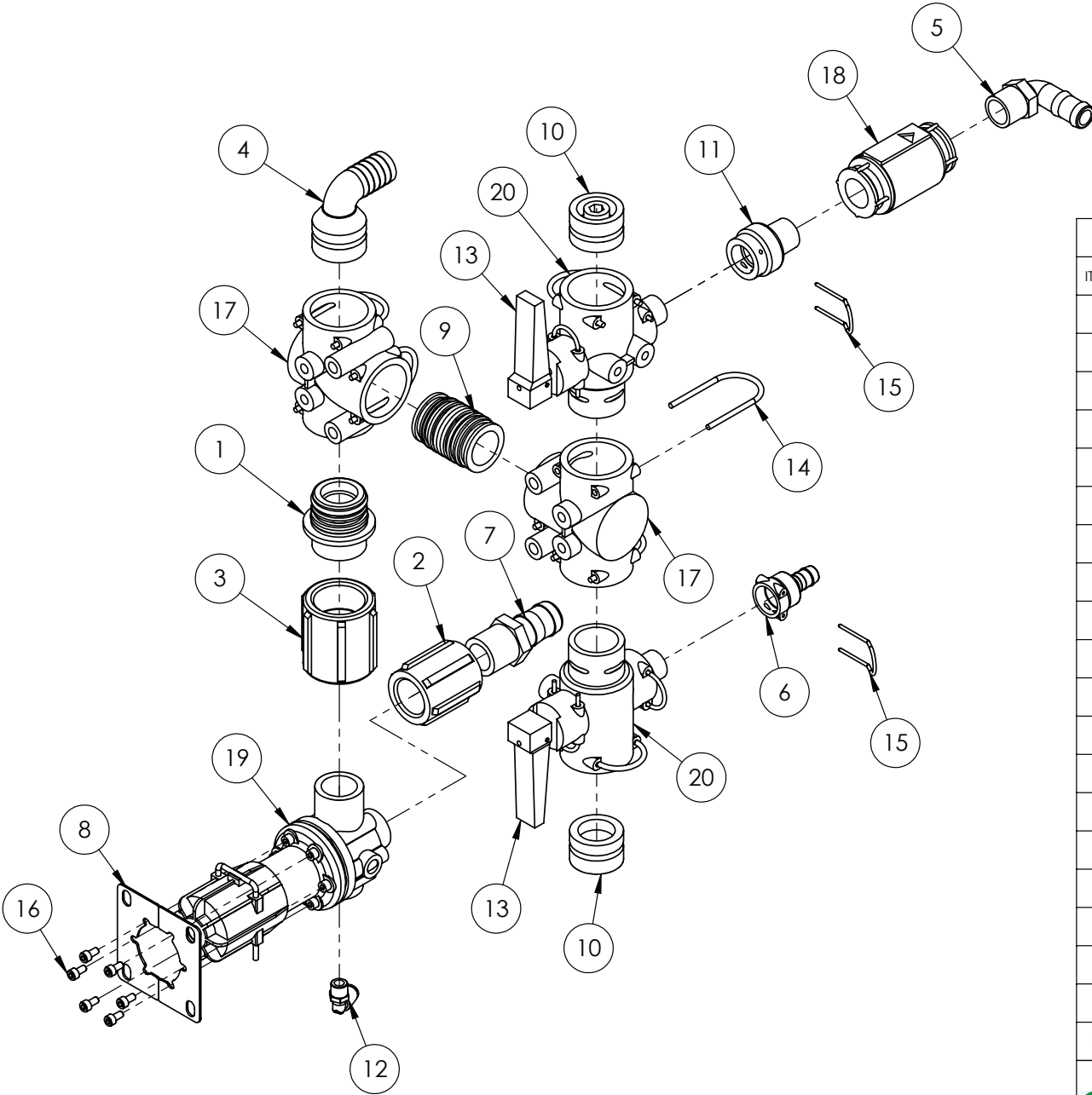

IF DESCRIPTION PREFIX IS ASSEMBLY DRAWING ONLY OR PRODUCTION DRAWING ONLY THE ITEM IS NOT FOR SALE			
ITEM	PART NUMBER	DESCRIPTION	QTY
1	GA5065595	AS40 TO 1 1/4" MALE THREAD	1
2	GA5077638	COUPLING, SOCKET, 1 FEMALE THREAD, BANJO, CPLG100	1
3	GA5077639	COUPLING, SOCKET, 1 1/4 FEMALE THREAD, BANJO, CPLG125	1
4	GA5065615	HOSE BARB, ELBOW 90 DEGREE, AS40 X 25mm, ALTEK	1
5	GA5077717	HOSE BARB, ELBOW, 90 DEGREE, 3/4 MALE THREAD X 3/4 HOSE, BANJO	1
6	GA5065745	HOSE BARB, STRAIGHT, AS24 FEMALE X 15mm HOSE, ALTEK	1
7	GA5077718	HOSE BARB, STRAIGHT, 1 MALE THREAD X 1 HOSE, BANJO	1
8	GA4000258	PLATE, PRESSURE REG MOUNTING TAB, MEDIUM FRAME 3PL	2
9	GA5065735	PLUG IN HOSE TAIL AS40/AS40	1
10	GA5065680	PLUG, AS40 MALE, ALTEK	2
11	GA4582415	PLUMBING ADAPTOR, AS24 FEMALE X 3/4" BSPT MALE, DELRIN	1
12	GA5052690	PNEUMATIC FITTING, ELBOW, 90 DEGREE, 1/4 BSP MALE X 8mm PUSH TYPE, METAL	1
13	GA5073760	RED LEVER, QUICK FIT FLIP TOP VALVE, ALTEK, 80851	2
14	GA5065690	RETAINING PIN, SAFETY CLIP, SUIT AS40 PLUMBING FITTINGS, ALTEK	6
15	GA5065695	RETAINING PIN, SUIT AS24 PLUMBING FITTINGS, ALTEK	2
16	GA5069975	SHCS M5 X 10 SS A2-70	6
17	GA5065560	T-PIECE 3XAS40 M8 INSERTS	2
18	GA5002473	VALVE NON RETURN, CHECK 3/4"	1
19	GA5075640	VALVE, PRESSURE RELIEF, 15 BAR, 1" MALE THREAD INLET X 1 1/4" MALE THREAD OUTLET, POLMAC	1
20	GA5065545	VALVE, QUICK FIT FLIP TOP, 2 WAY, AS40 MALE X AS24 FEMALE X AS40 FEMALE, ALTEK	2
GA4914470		ASSEMBLY DRAWING ONLY, PRESSURE MANIFOLD, MEDIUM 3PL, MY23	REV 00.A



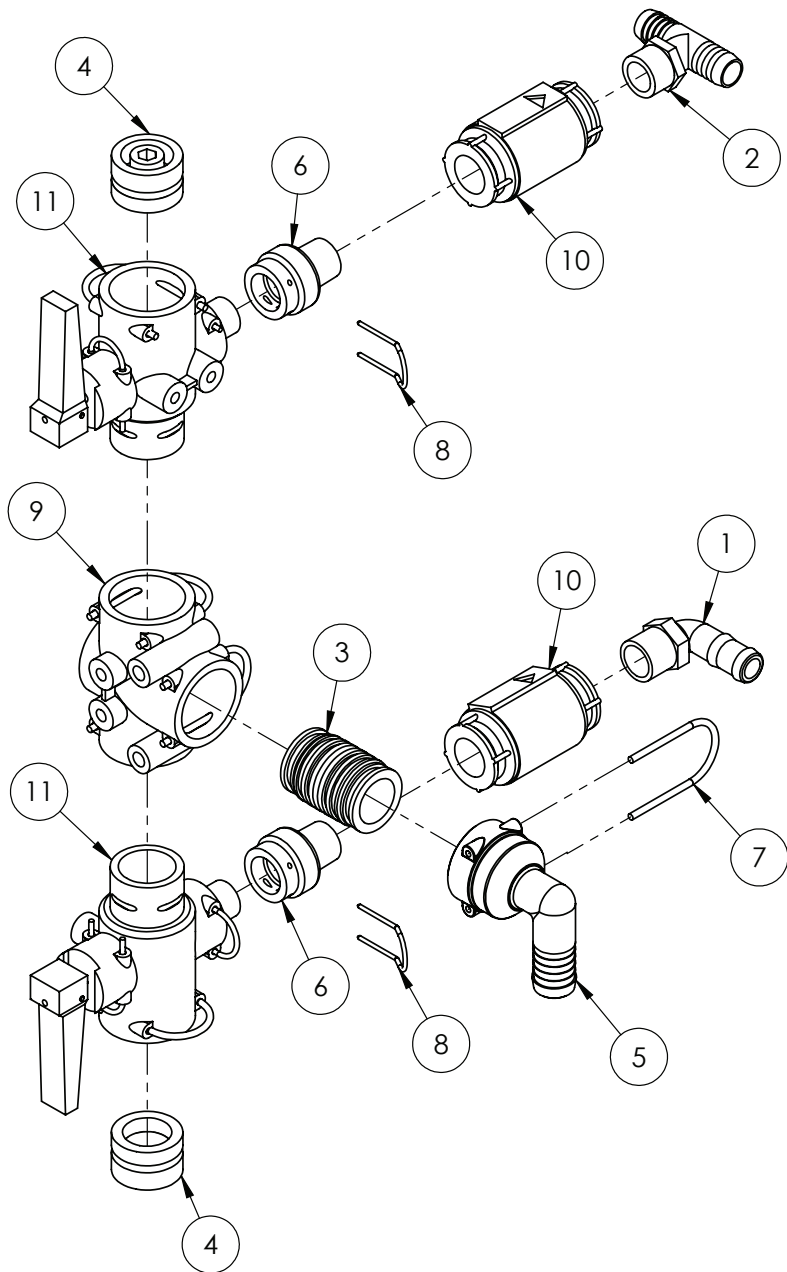

Rinse Manifold Assembly

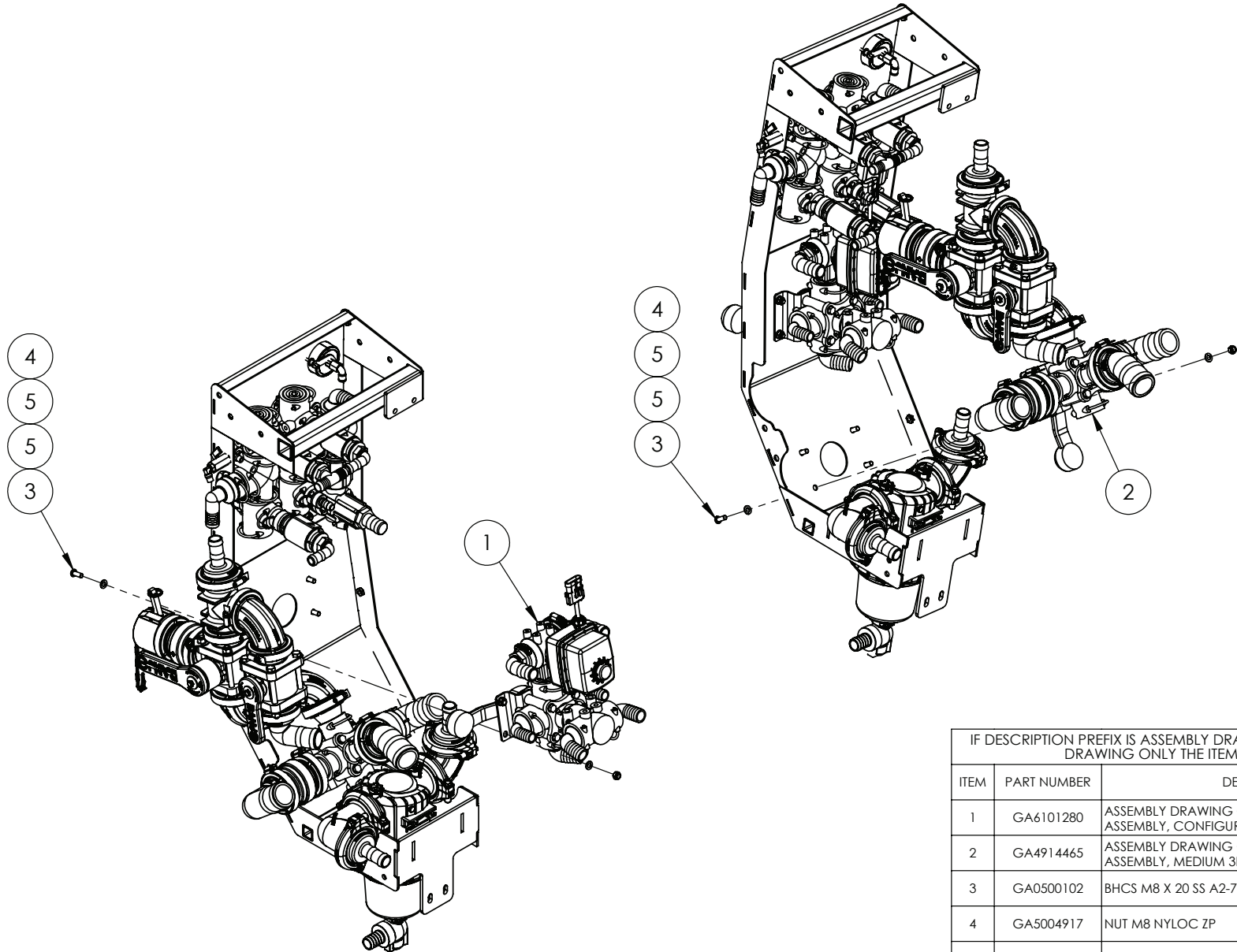

IF DESCRIPTION PREFIX IS ASSEMBLY DRAWING ONLY OR PRODUCTION DRAWING ONLY THE ITEM IS NOT FOR SALE			
ITEM	PART NUMBER	DESCRIPTION	QTY
1	GA5077717	HOSE BARB, ELBOW, 90 DEGREE, 3/4 MALE THREAD X 3/4 HOSE, BANJO	1
2	GA3500431	HOSE BARB, TEE, 3/4" HOSE BARB X 3/4" HOSE BARB X 3/4" MALE THREAD	1
3	GA5065735	PLUG IN HOSE TAIL AS40/AS40	1
4	GA5065680	PLUG, AS40 MALE, ALTEK	2
5	GA2000079	PLUMBING FITTING, HOSE BARB, ELBOW, 25mm TO AS40, ALTEK	1
6	GA4582415	PLUMBING ADAPTOR, AS24 FEMALE X 3/4" BSPT MALE, DELRIN	2
7	GA5065690	RETAINING PIN, SAFETY CLIP, SUIT AS40 PLUMBING FITTINGS, ALTEK	4
8	GA5065695	RETAINING PIN, SUIT AS24 PLUMBING FITTINGS, ALTEK	2
9	GA5065560	T-PIECE 3XAS40 M8 INSERTS	1
10	GA5002473	VALVE NON RETURN, CHECK 3/4"	2
11	GA5065545	VALVE, QUICK FIT FLIP TOP, 2 WAY, AS40 MALE X AS24 FEMALE X AS40 FEMALE, ALTEK	2
GA4914475		ASSEMBLY DRAWING ONLY, RINSE MANIFOLD, MEDIUM 3PL, MY23	REV 00

Suction Valve Assembly and Pressure Valve Assembly Mounting



IF DESCRIPTION PREFIX IS ASSEMBLY DRAWING ONLY OR PRODUCTION DRAWING ONLY THE ITEM IS NOT FOR SALE			
ITEM	PART NUMBER	DESCRIPTION	QTY
1	GA6101280	ASSEMBLY DRAWING ONLY, PRESSURE VALVE ASSEMBLY, CONFIGURABLE, MEDIUM 3PL, MY23	1
2	GA4914465	ASSEMBLY DRAWING ONLY, SUCTION VALVE ASSEMBLY, MEDIUM 3PL, MY23	1
3	GA0500102	BHCS M8 X 20 SS A2-70	8
4	GA5004917	NUT M8 NYLOC ZP	8
5	GA5003643	WASHER 8mm FLAT SS HD	16
GA6101270		PLUMBING POD, 1300L, 1600L, 1900L, CONFIGURABLE, MEDIUM 3PL, MY23	REV 00.B
			



Pressure Valve Assembly

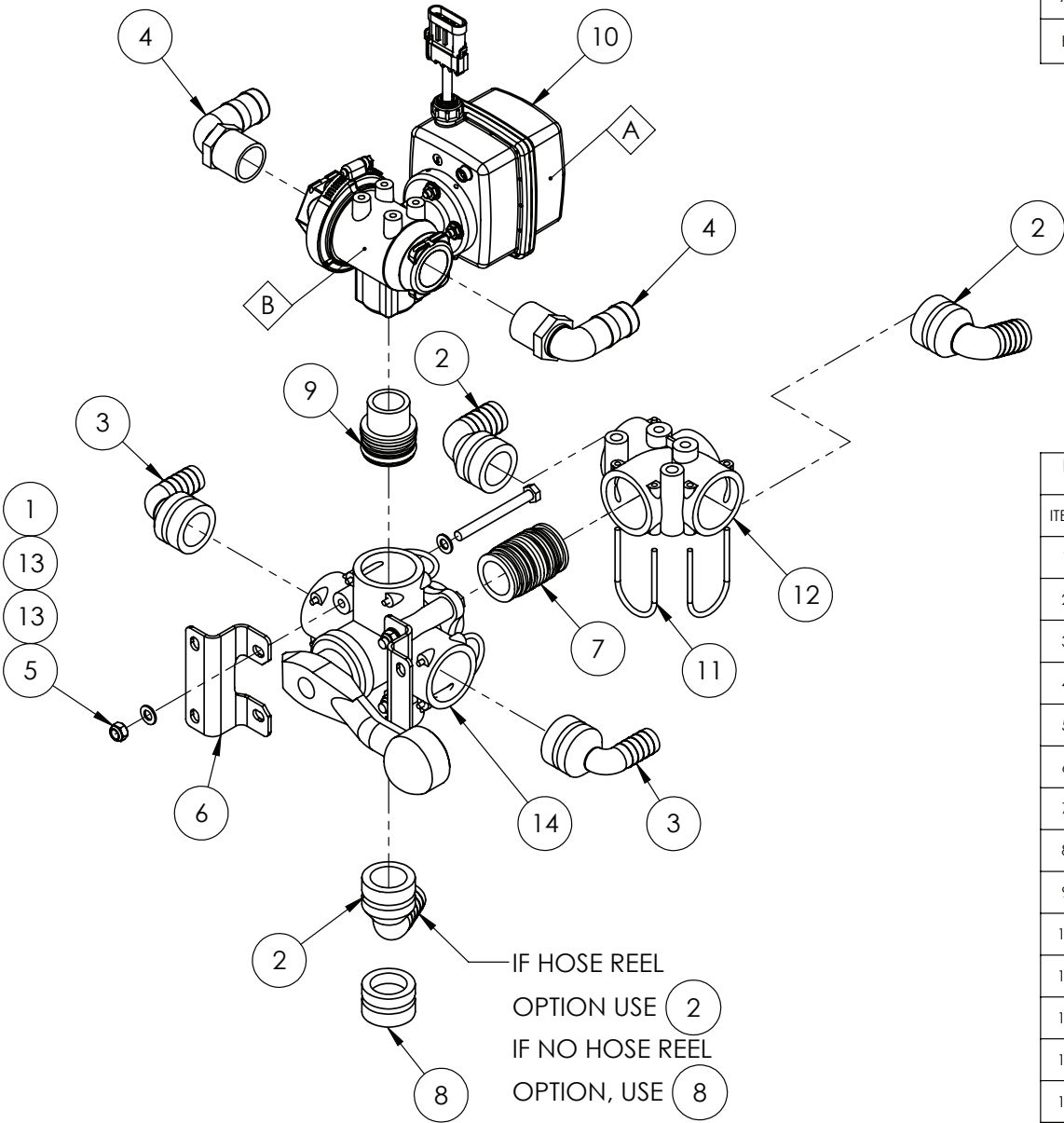

REPLACEMENT PARTS			
ITEM	PART NUMBER	DESCRIPTION	QTY
A	GA2000066	REGULATOR VALVE, ACTUATOR ONLY, 0.8 SEC 12V, SUIT GA2000065, KZ VALVE	-
B	GA2000067	REGULATOR VALVE, VALVE ONLY, SUIT GA2000065, KZ VALVE	-

IF DESCRIPTION PREFIX IS ASSEMBLY DRAWING ONLY OR PRODUCTION DRAWING ONLY THE ITEM IS NOT FOR SALE			
ITEM	PART NUMBER	DESCRIPTION	QTY
1	GA5004749	BOLT M8 X 80 GR8.8 ZP	4
2	GA5065615	HOSE BARB, ELBOW 90 DEGREE, AS40 X 25mm, ALTEK	3
3	GA5065610	HOSE BARB, ELBOW, 90 DEGREE, AS40 X 20mm HOSE, ALTEK	2
4	GA5077723	HOSE BARB, ELBOW, 90 DEGREE, 1" MALE X 1" HOSE, BANJO	2
5	GA5004917	NUT M8 NYLOC ZP	4
6	GA4413155	PLATE, PLUMBING POD, BRACKET, AS40 5 WAY VALVE	2
7	GA5065735	PLUG IN HOSE TAIL AS40/AS40	1
8	GA5065680	PLUG, AS40 MALE, ALTEK	1
9	GA5065600	PLUMBING ADAPTOR, AS40 MALE X 1" MALE THREAD, ALTEK	1
10	GA2000065	REGULATOR VALVE, 1" NPT, FULL PORT, 3 WAY, 0.8 SEC 12V, KZ VALVE	1
11	GA5065690	RETAINING PIN, SAFETY CLIP, SUIT AS40 PLUMBING FITTINGS, ALTEK	3
12	GA5065555	TEE, 3 PORT, AS40 FEMALE, NO M8 INSERTS, ALTEK	1
13	GA5003643	WASHER 8mm FLAT SS HD	8
14	GA5065530	BALL VALVE 5 WAY 1 1/4"	1
GA6101280		ASSEMBLY DRAWING ONLY, PRESSURE VALVE ASSEMBLY, CONFIGURABLE, MEDIUM 3PL, MY23	REV 00.B

Pressure Selection Manifold, Suction Valve Assembly

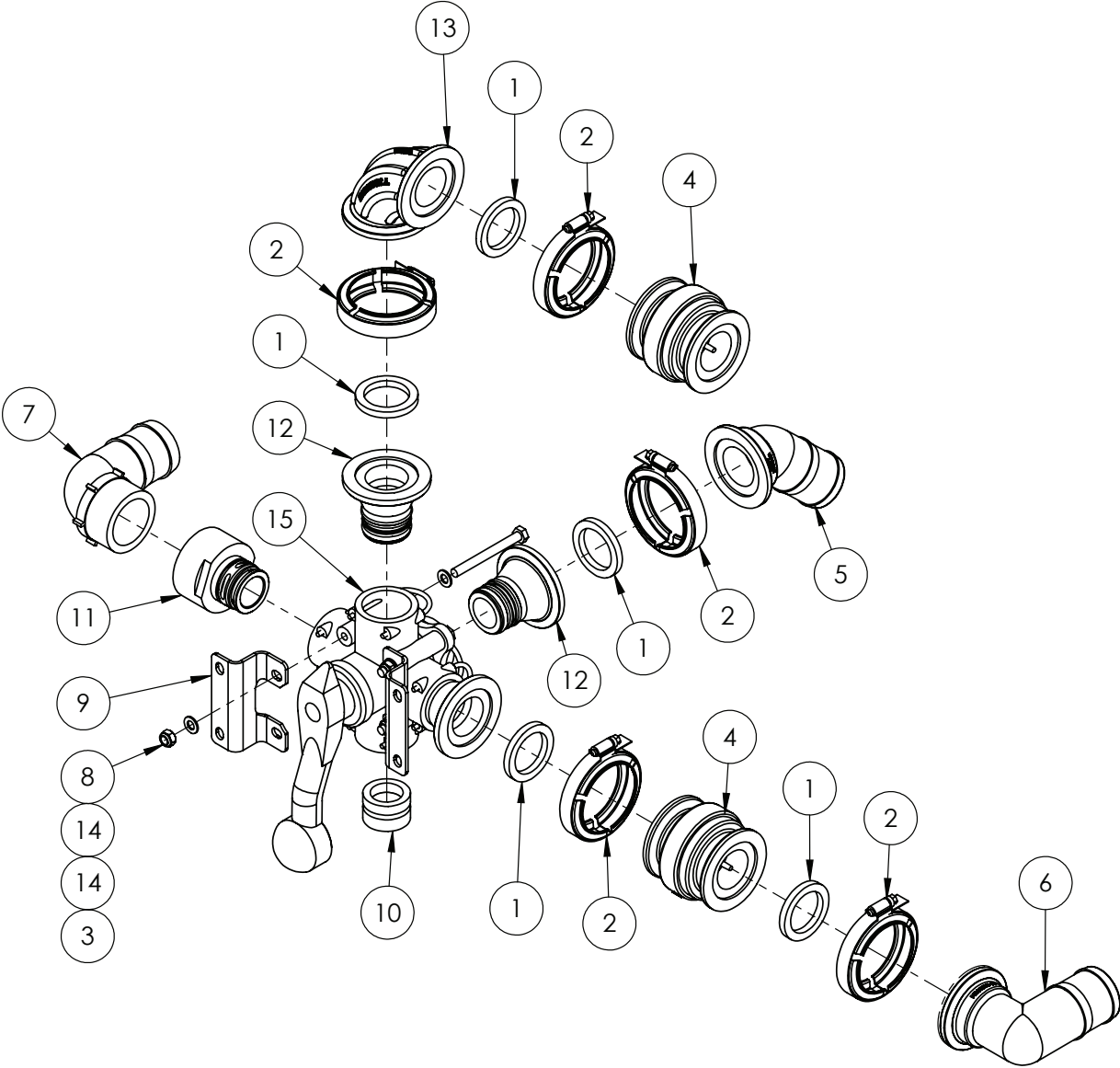

IF DESCRIPTION PREFIX IS ASSEMBLY DRAWING ONLY OR PRODUCTION DRAWING ONLY THE ITEM IS NOT FOR SALE			
ITEM	PART NUMBER	DESCRIPTION	QTY
1	GA5009335	1-1/2 EPDM GASKET	5
2	FC200	200 SERIES STD SCREW CLAMP	5
3	GA5004749	BOLT M8 X 80 GR8.8 ZP	4
4	GA5077890	CHECK VALVE, 2" MANIFOLD FLANGE, BANJO	2
5	GA2000433	HOSE BARB, ELBOW, 45 DEGREE, 2 FLANGE X 2 HOSE, BANJO, M200BRB45	1
6	GA5077838	HOSE BARB, ELBOW, 90 DEGREE, 2" FLANGE X 2" HOSE, BANJO	1
7	GA5077740	HOSE BARB, ELBOW, 90 DEGREE, 2" MALE THREAD X 2" HOSE, BANJO	1
8	GA5004917	NUT M8 NYLOC ZP	4
9	GA4413155	PLATE, PLUMBING POD, BRACKET, AS40 5 WAY VALVE	2
10	GA5065680	PLUG, AS40 MALE, ALTEK	1
11	GA2000431	PLUMBING ADAPTOR, AS40 MALE TO 2" BSPP FEMALE, ALTEK, 83407	1
12	GA2000432	PLUMBING ADAPTOR, AS40 MALE TO 2" BANJO FLANGE, ALTEK, 82614	3
13	GA2000434	PLUMBING FITTING, 2" FLANGED SWEEP ELBOW, 90	1
14	GA5003643	WASHER 8mm FLAT SS HD	8
15	GA5065530	BALL VALVE 5 WAY 1 1/4"	1
GA4914465		ASSEMBLY DRAWING ONLY, SUCTION VALVE ASSEMBLY, MEDIUM 3PL, MY23	REV 00

Pump Suction Manifold, Suction Valve Assembly

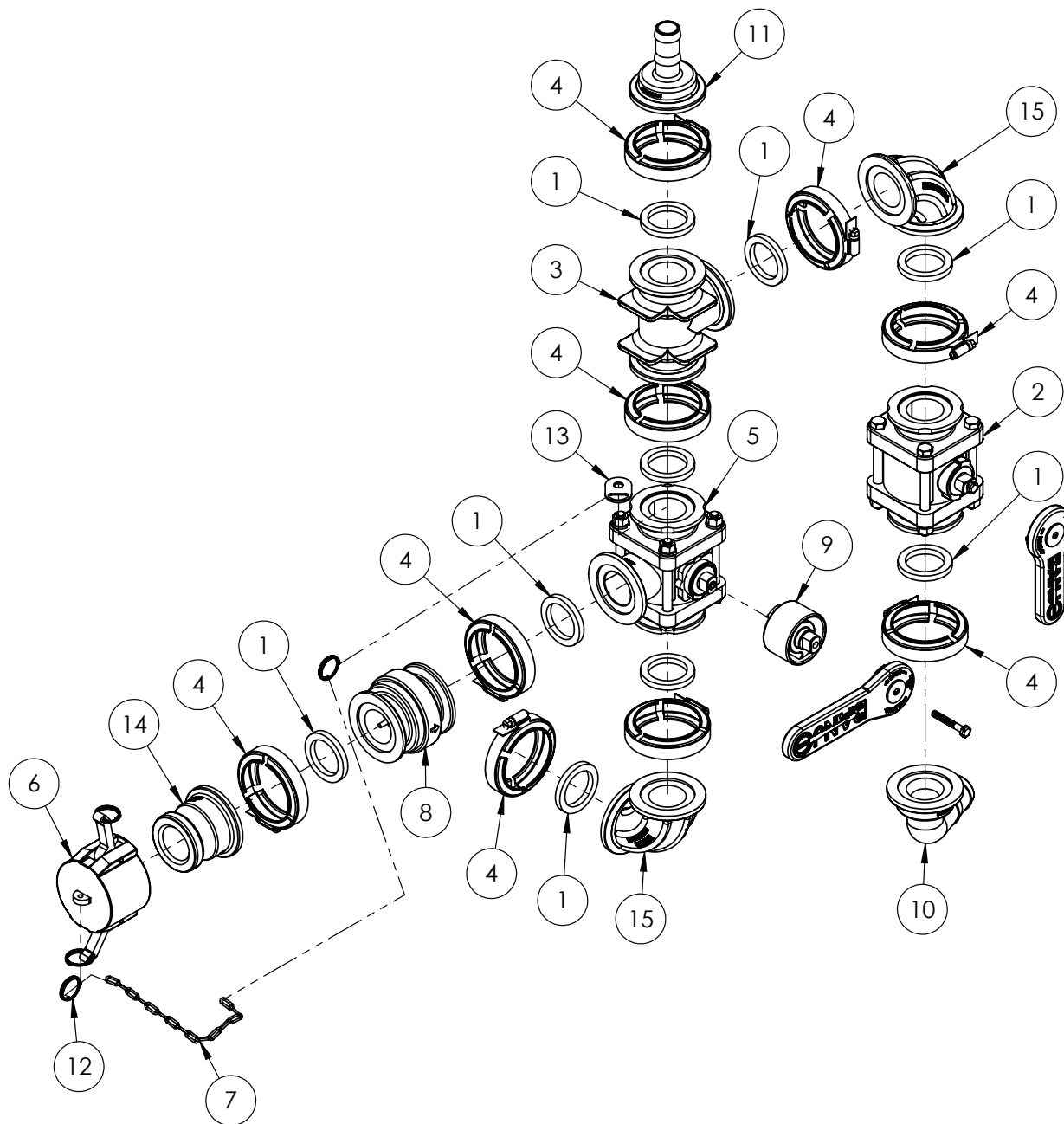

IF DESCRIPTION PREFIX IS ASSEMBLY DRAWING ONLY OR PRODUCTION DRAWING ONLY THE ITEM IS NOT FOR SALE			
ITEM	PART NUMBER	DESCRIPTION	QTY
1	GA5009335	1-1/2 EPDM GASKET	9
2	GA5077904	2 X 2 CLAMP VALVE, MV200CF	1
3	GA5077854	2" FLANGED TEE FITTING	1
4	FC200	200 SERIES STD SCREW CLAMP	9
5	GA2000435	BALL VALVE, 3-WAY, 2" FLANGE, SIDE LOAD, BANJO, MV200SL	1
6	GA5076609	CAM LEVER, 2 FEMALE CAP, BANJO	1
7	GA5001491	CHAIN 2 X 20 mm SS 316, 146102, CUT 150mm	0.15
8	GA5077890	CHECK VALVE, 2" MANIFOLD FLANGE, BANJO	1
9	GA5078192	HANDLE EXTENSION, 2 X 1-3/8 HANDLE OFFSET, V20153138	1
10	GA5077834	HOSE BARB, ELBOW, 90 DEGREE, 2" FLANGE X 1 1/2" HOSE, BANJO	1
11	GA5077826	HOSE BARB, FLANGE, STRAIGHT, 2 FLANGE X 1 HOSE, BANJO, M200100BRB	1
12	GA5002077	KEY RING, 25mm, SS	2
13	GA4000313	PLATE, SIDE POD, CHAIN ATTACHMENT POINT, 8mm OR 3/8 BOLT	1
14	GA5077836	PLUMBING FITTING, 2" FLANGE X 2" MALE CAMLOCK, BANJO, M200A	1
15	GA2000434	PLUMBING FITTING, 2" FLANGED SWEEP ELBOW, 90	2
GA4914465		ASSEMBLY DRAWING ONLY, SUCTION VALVE ASSEMBLY, MEDIUM 3PL, MY23	REV 00

Suction Filter and Chemical Probe Mounting

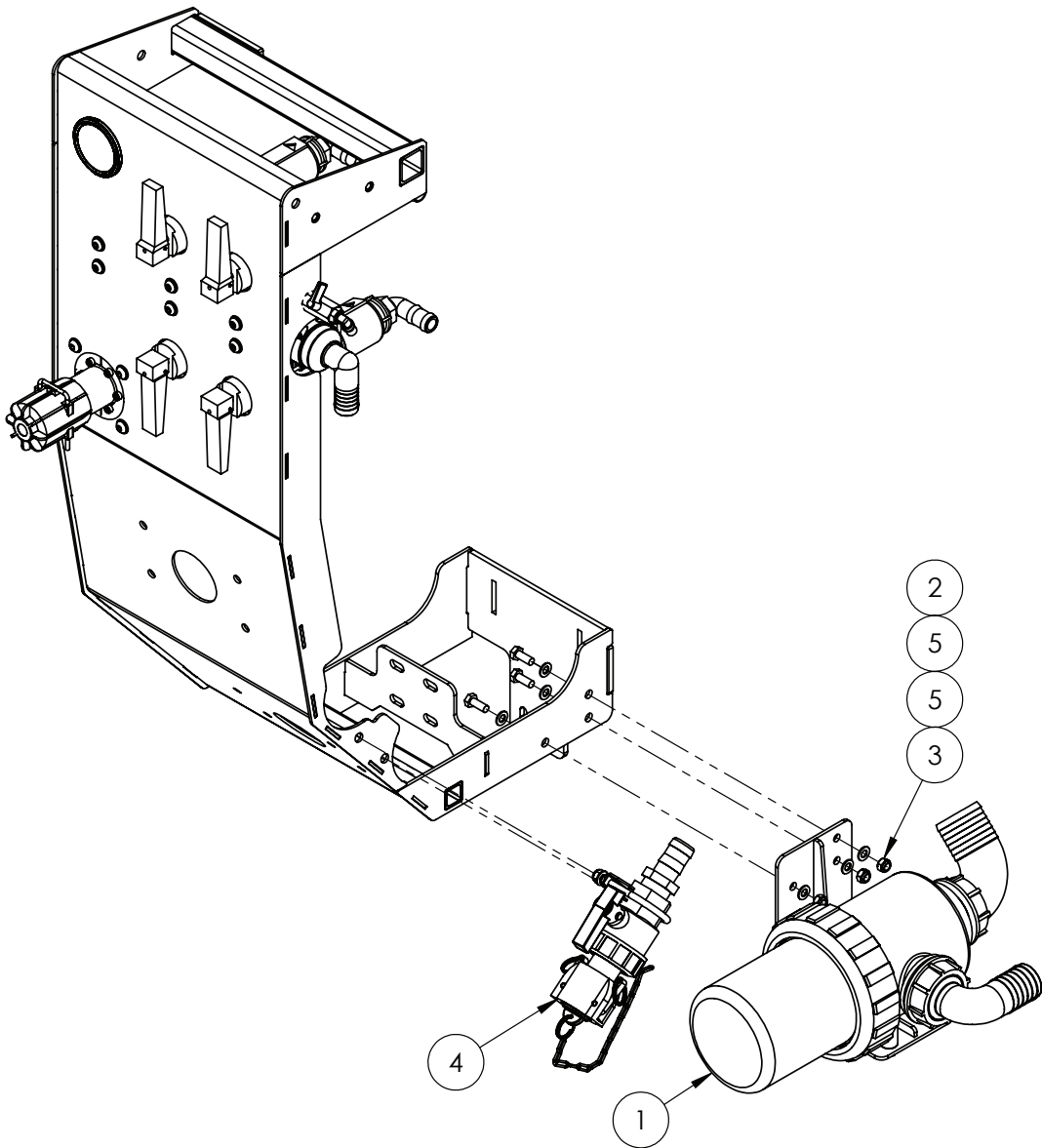

IF DESCRIPTION PREFIX IS ASSEMBLY DRAWING ONLY OR PRODUCTION DRAWING ONLY THE ITEM IS NOT FOR SALE			
ITEM	PART NUMBER	DESCRIPTION	QTY
1	GA4914480	ASSEMBLY DRAWING ONLY, SUCTION FILTER AND MOUNT, MEDIUM FRAME 3PL, MY23	1
2	GA5004085	BOLT M8 X 20 GR8.8 ZP	3
3	GA5004917	NUT M8 NYLOC ZP	3
4	GA4903082	PRE-ASSEMBLED CHEM PROBE / TRANSCAL TAP SUIT SPECIALS	1
5	GA5003643	WASHER 8mm FLAT SS HD	6
GA6101270		PLUMBING POD, 1300L, 1600L, 1900L, CONFIGURABLE, MEDIUM 3PL, MY23	REV 00.B



Suction Filter Mount Assembly

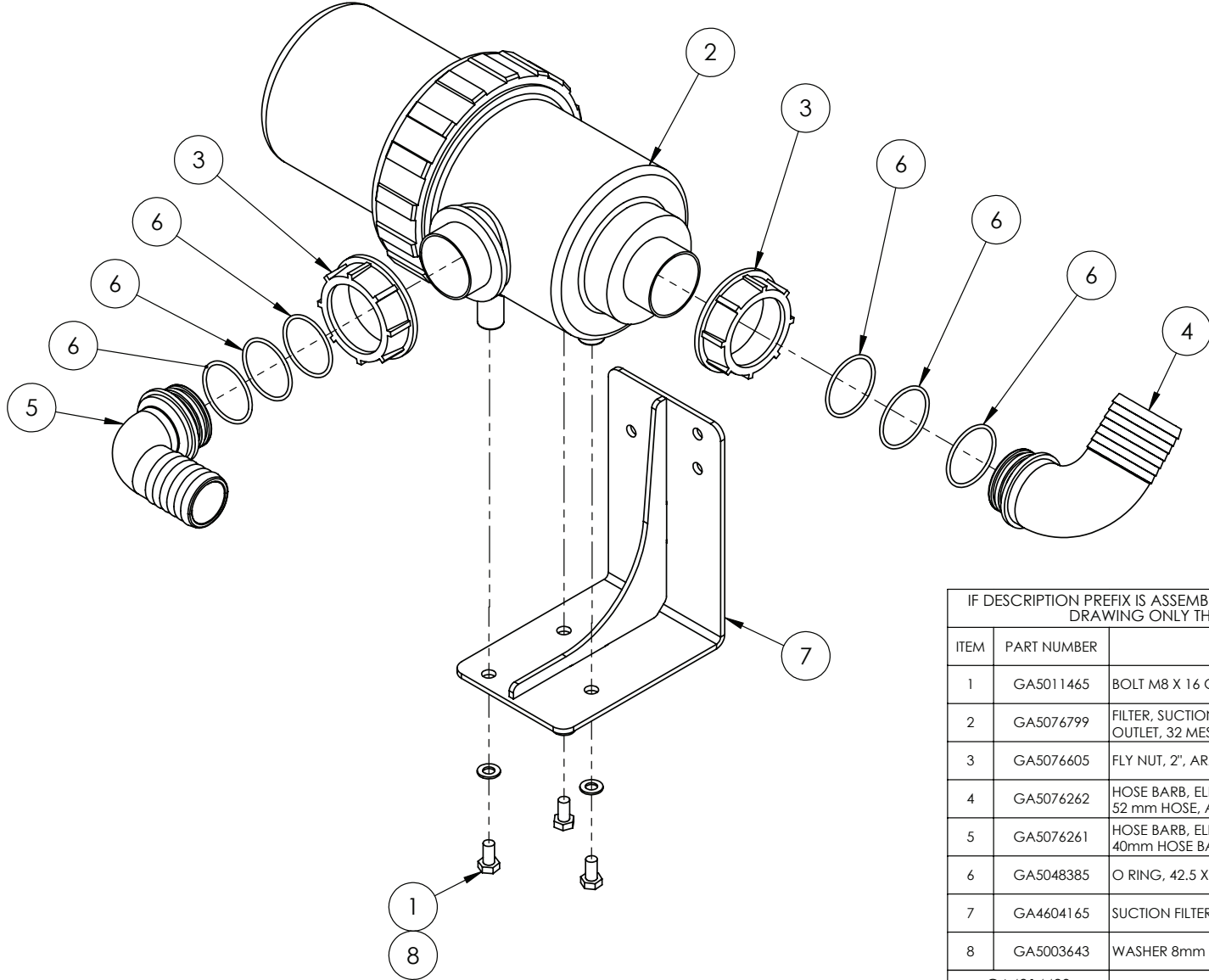

IF DESCRIPTION PREFIX IS ASSEMBLY DRAWING ONLY OR PRODUCTION DRAWING ONLY THE ITEM IS NOT FOR SALE			
ITEM	PART NUMBER	DESCRIPTION	QTY
1	GA5011465	BOLT M8 X 16 GR8.8 ZP	3
2	GA5076799	FILTER, SUCTION, 317, 2 BSP MALE INLET AND OUTLET, 32 MESH SCREEN, ARAG	1
3	GA5076605	FLY NUT, 2", ARAG, 2002070	2
4	GA5076262	HOSE BARB, ELBOW, 90 DEGREE, 2" FLY NUT END X 52 mm HOSE, ARAG	1
5	GA5076261	HOSE BARB, ELBOW, 90 DEGREE, 2 FLY NUT END X 40mm HOSE BARB, ARAG	1
6	GA5048385	O RING, 42.5 X 2.62, BS131, SUIT 2" HOSE BARB	6
7	GA4604165	SUCTION FILTER BRACKET FAB, MEDIUM 3PL, MY23	1
8	GA5003643	WASHER 8mm FLAT SS HD	3
GA4914480		ASSEMBLY DRAWING ONLY, SUCTION FILTER AND MOUNT, MEDIUM FRAME 3PL, MY23	REV 00

Chemical Probe/Transcal Inlet Assembly

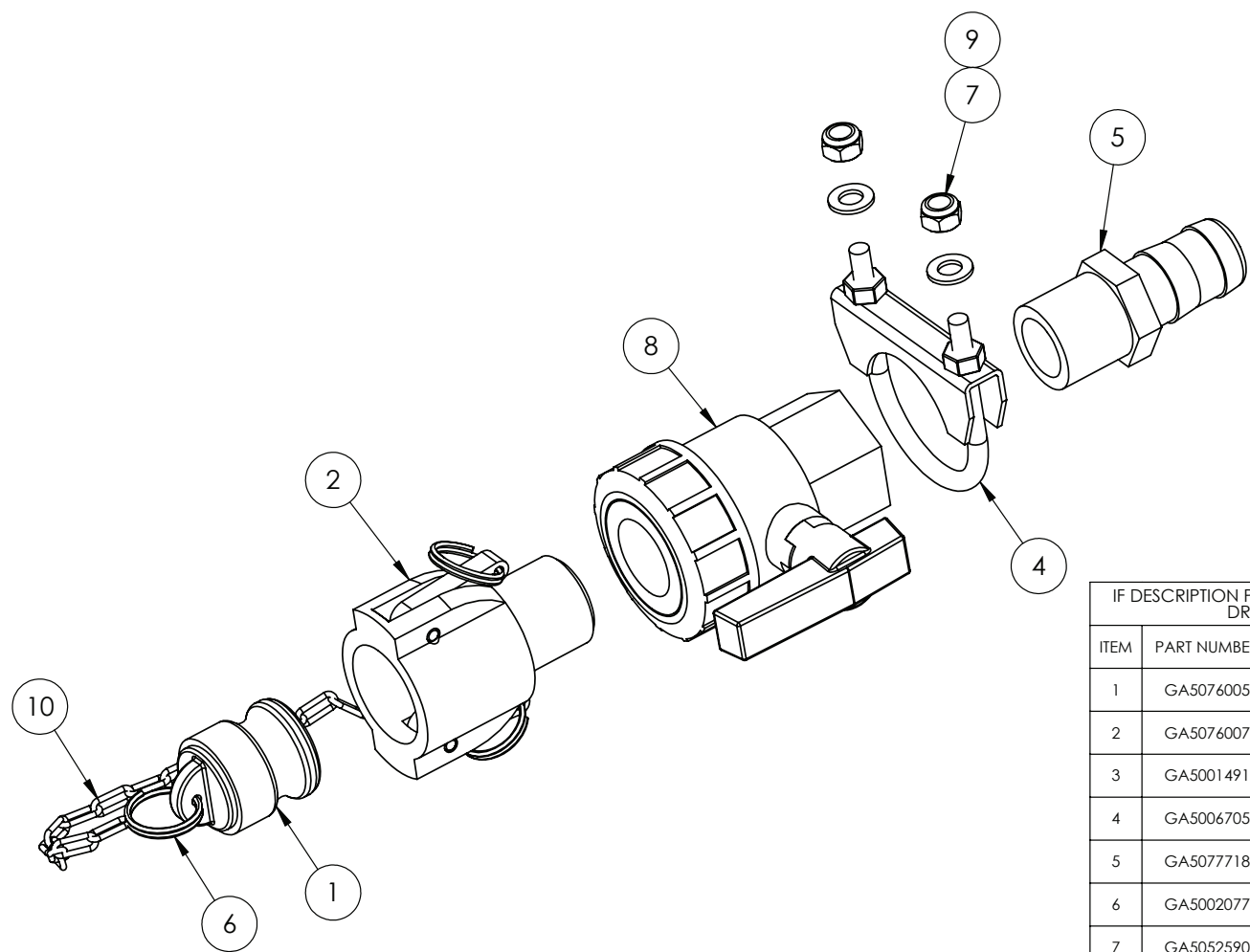

IF DESCRIPTION PREFIX IS ASSEMBLY DRAWING ONLY OR PRODUCTION DRAWING ONLY THE ITEM IS NOT FOR SALE			
ITEM	PART NUMBER	DESCRIPTION	QTY
1	GA5076005	CAM LEVER, MALE PLUG, SUITS 1 & 1 1/4 COUPLINGS, BANJO	1
2	GA5076007	CAM LEVER, 1 FEMALE COUPLER, 1 MALE THREAD, BANJO	1
3	GA5001491	CHAIN 20mm X 2mm CUT 150 LONG (NOT SHOWN)	1
4	GA5006705	EXHAUST CLAMP C8 2"	1
5	GA5077718	HOSE BARB, STRAIGHT, 1 MALE THREAD X 1 HOSE, BANJO	1
6	GA5002077	KEY RING, 25mm, SS	1
7	GA5052590	NUT M8 NYLOC SS	2
8	GA5078164	VALVE, BALL, 1 FEMALE THREAD INLET / OUTLET, FULL PORT, LEVER HANDLE, BANJO	1
9	GA5003643	WASHER 8mm FLAT SS HD	2
10	GA5001491	CHAIN 2 X 20 mm SS 316, 146102, CUT 150mm	0.15
GA4903082		PRE-ASSEMBLED CHEM PROBE / TRANSCAL TAP SUIT SPECIALS	REV 01.B





07 - Plumbing



Flow Meter Manifold Assembly

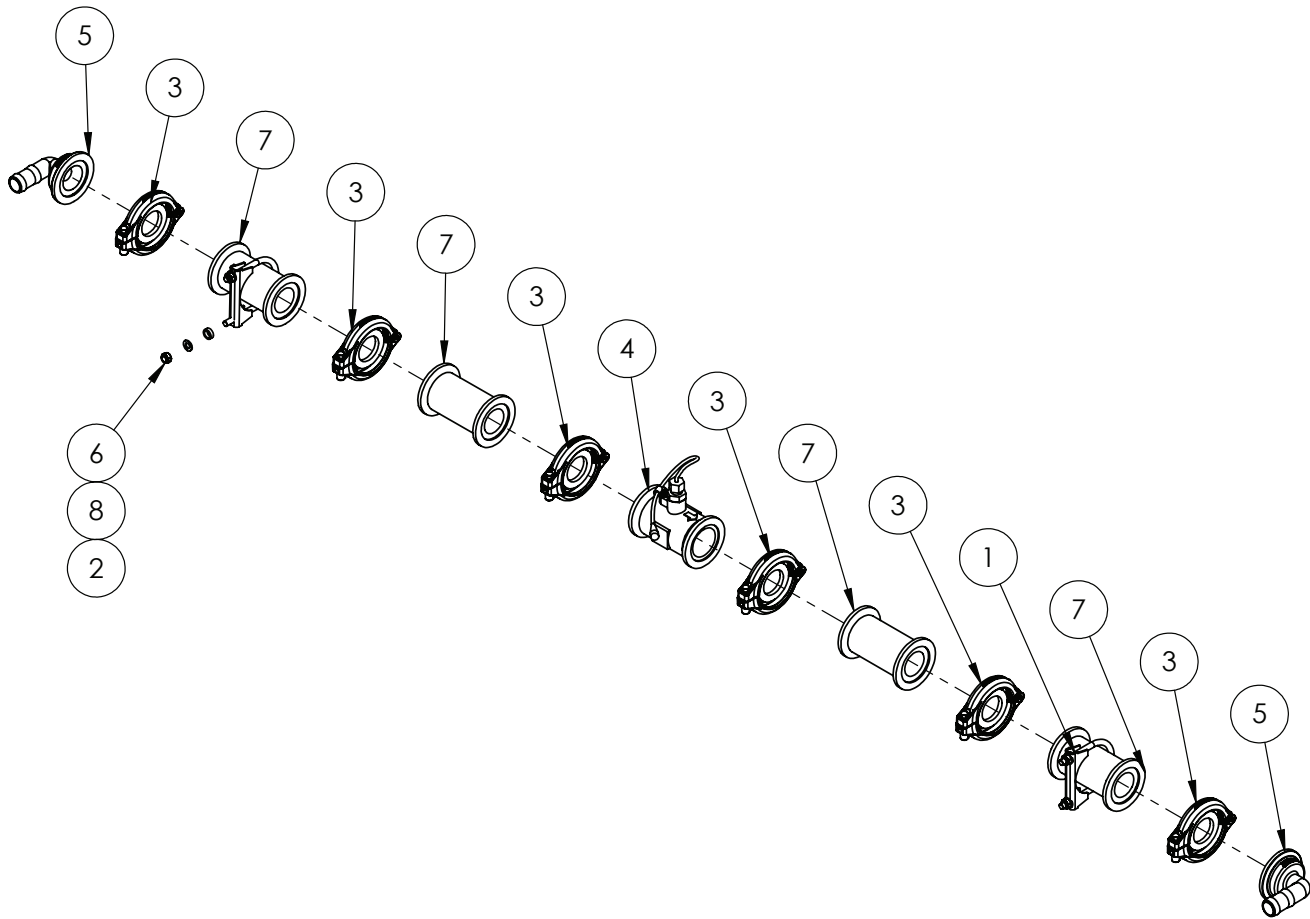

IF DESCRIPTION PREFIX IS ASSEMBLY DRAWING ONLY OR PRODUCTION DRAWING ONLY THE ITEM IS NOT FOR SALE			
ITEM	PART NUMBER	DESCRIPTION	QTY
1	GA5006689	CLAMP EXHAUST 2 5/8 (C12)	2
2	GA4552080	CRUSH TUBE, 10.2 ID X 15 OD X 5 mm LONG	4
3	GA2000114	FLANGE CLAMP, AND GASKET, 1.5", SERIES 200, HYPRO	6
4	GA5075892	FLOWMETER, RFM-15P WITH FLANGED ENDS ASSEMBLY, WAS 10630172040 WILL BE 10630172058 HP LATE 2018, RAVEN	1
5	GA5077827	HOSE BARB, ELBOW, 90 DEGREE, 2" PORT FLANGE X 1" HOSE, BANJO	2
6	GA5052590	NUT M8 NYLOC SS	4
7	GA5077840	PLUMBING COUPLING, STRAIGHT, 2" FLANGE X " FLANGE X 4 1/2" LONG, BANJO	4
8	GA5003643	WASHER 8mm FLAT SS HD	4
GA4951215		FLOW METER ASSEMBLY, LONG, RAVEN 15P, 1" HOSE BARBS	REV 00

Flow Meter Assembly, Raven 15P, High Pulse

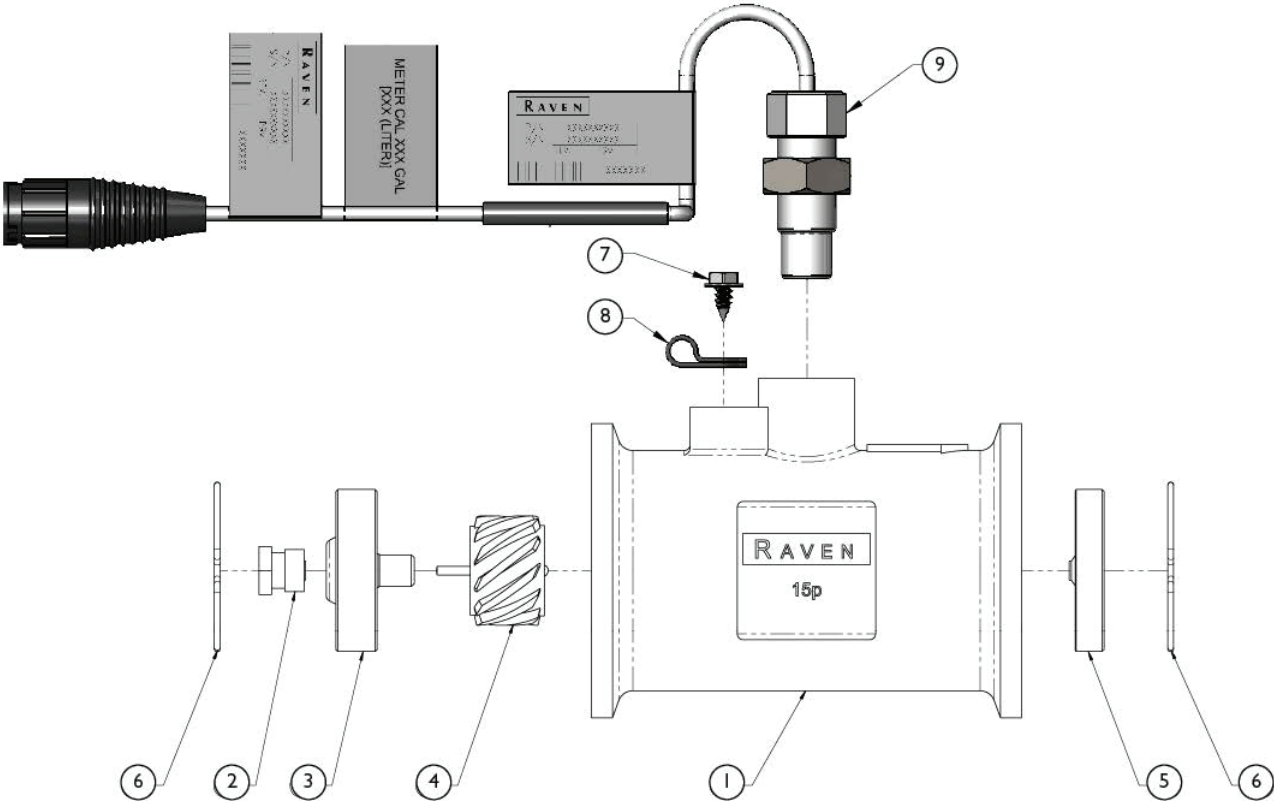

IF DESCRIPTION PREFIX IS ASSEMBLY DRAWING ONLY OR PRODUCTION DRAWING ONLY THE ITEM IS NOT FOR SALE			
ITEM	PART NUMBER	DESCRIPTION	QTY
1	GA5075892	FLOW METER, RFM-15P WITH FLANGED ENDS ASSEMBLY, WAS 10630172040 WILL BE 10630172058 HP LATE 2018, RAVEN	1
2	0630173062F	TURBINE, STUD, POLY	2
3	GA5075877	HUB BEARING UPSTREAM RFM60S/SB,RFM15, 0630171889	1
4	GA5075893	TURBINE ASSY RFM15 FLANGED, 0630172041	1
5	GA5075871	BEARING, DOWN STREAM END BEARING SUIT RFM60S FLOW METER, RAVEN, 0630171769	1
6	3350003200	RETAINING RING, WIREFORM, FLOWMETER	2
7	GA5076734	SCW 10-16 X 3/8 SLTD HEX	1
8	GA5076966	CLAMP CABLE PLASTIC 1/4X1/2	1
9	GA3000195	SENSOR, EXTERNAL FLOW METER, HIGH PULSE, SUIT 15P AND 60P, ROUND CONNECTOR, RAVEN, 10630172004	1
GA5075892		FLOWMETER, RFM-15P WITH FLANGED ENDS ASSEMBLY, WAS 10630172040 WILL BE 10630172058 HP LATE 2018, RAVEN	REV





Arag, 330 Series, Pressure Filter

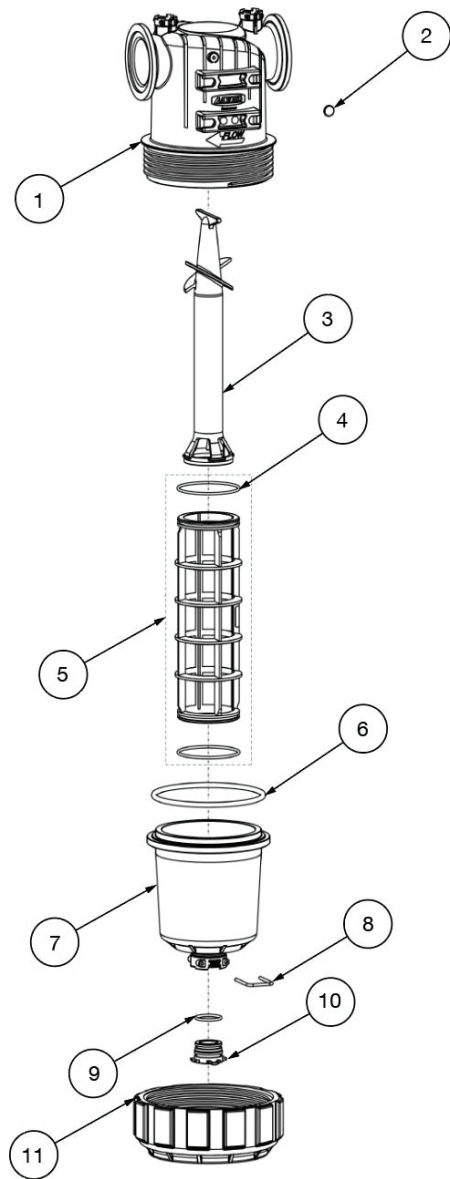

OPTIONAL PARTS			
ITEM	PART NUMBER	DESCRIPTION	QTY
A	GA4525000	SPANNER, ZINC COATED, 2" PRESSURE FILTER, ARAG 3303172V GA2000563	-

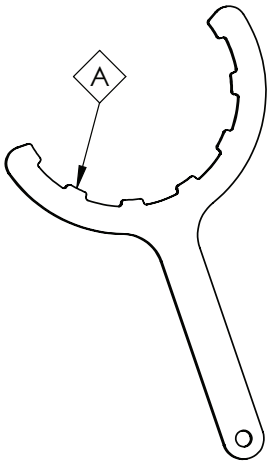

IF DESCRIPTION PREFIX IS ASSEMBLY DRAWING ONLY OR PRODUCTION DRAWING ONLY THE ITEM IS NOT FOR SALE			
ITEM	PART NUMBER	DESCRIPTION	QTY
1	GA2000246	BODY, SUIT PRESSURE FILTER GA2000563, ARAG, 3303070.010	1
2	GA5078771	YELLOW CAP, ARAG, PRESSURE FILTER, 80MM, 31020035.012	1
3	GA2000247	SELF-CLEANING CYLINDER, SUIT PRESSURE FILTER GA2000563, ARAG, 330000.050	1
4	GA2000248	O-RING, FILTER ELEMENT, SUIT PRESSURE FILTER GA2000563, ARAG, 462200.040V	1
5	GA2000347	FILTER ELEMENT, SUIT GA2000563 PRESSURE FILTER, YELLOW, 80 MESH, VITON O RINGS, ARAG	1
6	GA2000249	O-RING, BOWL, SUIT PRESSURE FILTER GA2000563, ARAG, G11100V	1
7	GA2000250	BOWL, SUIT PRESSURE FILTER GA2000563, ARAG, 3300100.020	1
8	GA2000252	FORK D.3, DIST.29, SUIT PRESSURE FILTER GA2000563, ARAG, 010003	1
9	GA2000251	O-RING, BLANK CAP, SUIT PRESSURE FILTER GA2000563, ARAG, G11058V	1
10	GA2000342	PRESSURE FILTER BOWL CAP, ARAG 330, 219130	1
11	GA2000253	LOCK RING, SUIT PRESSURE FILTER GA2000563, ARAG, 330000.040	1
GA2000563		PRESSURE FILTER, 2", 80 MESH, ARAG SERIES 330	REV 00



Arag, 317 Series, Suction Filter

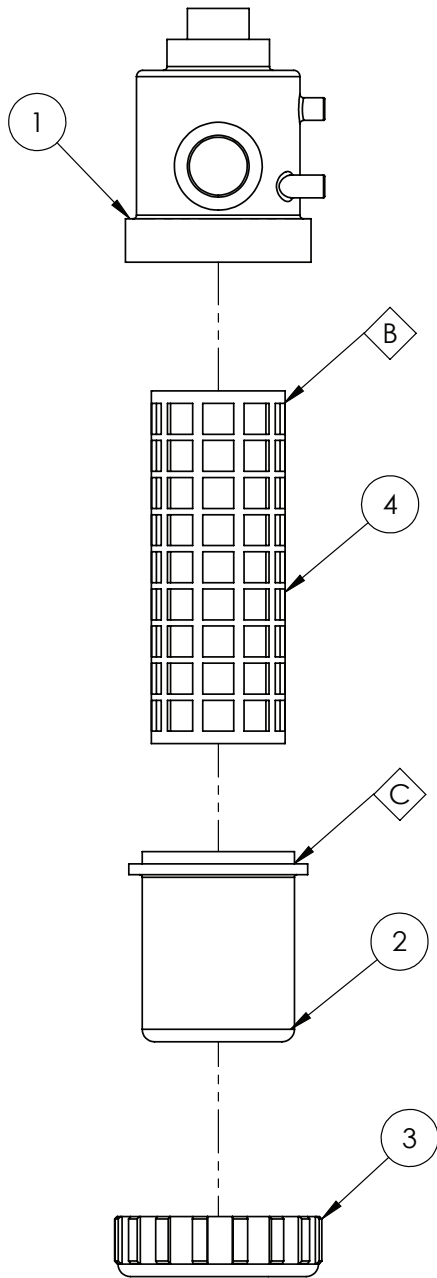

REPLACEMENT PARTS			
ITEM	PART NUMBER	DESCRIPTION	QTY
-	GA5076795	FILTER SCREEN, 50 MESH, SS & POLYPROPYLENE, ARAG, 317003.030. DIA 110mm X LENGTH 285mm.	-
-	GA5076798	FILTER SCREEN, 80 MESH, ARAG, 3172035.030	-
-	GA2000280	FILTER ELEMENT, 290 97X276 120 MESH, INOX POLYESTER SOCK, SUIT 317 FILTER, ARAG	-
A	GA4524995	SPANNER, ZINC COATED, 2" SUCTION FILTER, ARAG 3172072 GA5076799	-
B	GA5077684	O RING, 2.62 X 94.92, EPDM, G11046, SUITS ARAG 317, 316, 335, 333 FILTERS	2
C	GA5076769	O RING 126.4 X 7 (BS429), SUIT 317 FILTER BOWL, 316000.050	1
	GA5076770	VITON 'O' RING BS429, 316000.050V	1

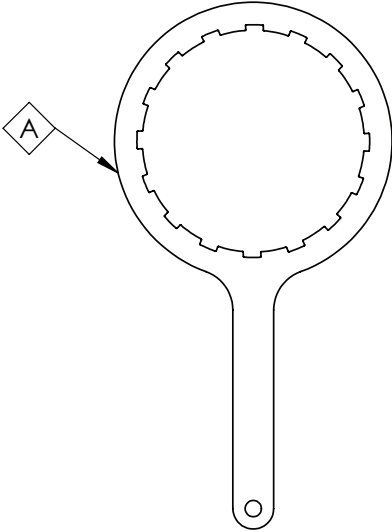

IF DESCRIPTION PREFIX IS ASSEMBLY DRAWING ONLY OR PRODUCTION DRAWING ONLY THE ITEM IS NOT FOR SALE			
ITEM	PART NUMBER	DESCRIPTION	QTY
1	GA5076773	317 FILTER BODY	1
2	GA5076793	317 FILTER BOWL	1
3	GA5076768	317 FILTER NUT	1
4	GA5076794	SCREEN 32 MESH FILTER	1
GA5076799		FILTER, SUCTION, 317, 2 BSP MALE INLET AND OUTLET, 32 MESH SCREEN, ARAG, 3172072	REV
			



Chemical Suction Probe

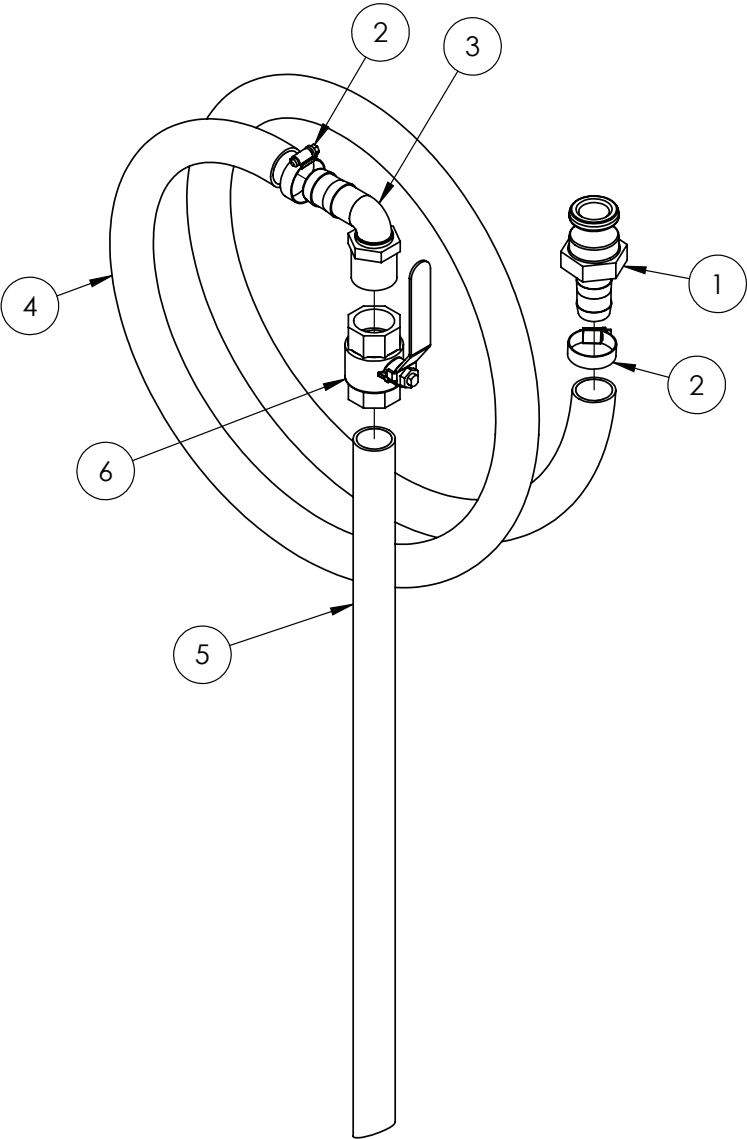

IF DESCRIPTION PREFIX IS ASSEMBLY DRAWING ONLY OR PRODUCTION DRAWING ONLY THE ITEM IS NOT FOR SALE			
ITEM	PART NUMBER	DESCRIPTION	QTY
1	GA5076011	CAM LEVER, 1 MALE COUPLING X 1 HOSE BARB, BANJO	1
2	GA5001681	HOSE CLAMP, 1" SS (20-32/12W)	2
3	GA5077723	HOSE BARB, ELBOW, 90 DEGREE, 1" MALE X 1" HOSE, BANJO	1
4	GA2000220	PVC HOSE 25mm CUT 3.2M	1
5	GA5013603	POLY PIPE 25mm CUT 630mm	1
6	GA5018319	VALVE, BALL, 25mm, 1" FEMALE, LEVER HANDLE, BRASS	1
GA4948250		PRE ASSEMBLED CHEMICAL DRUM PROBE	REV 01



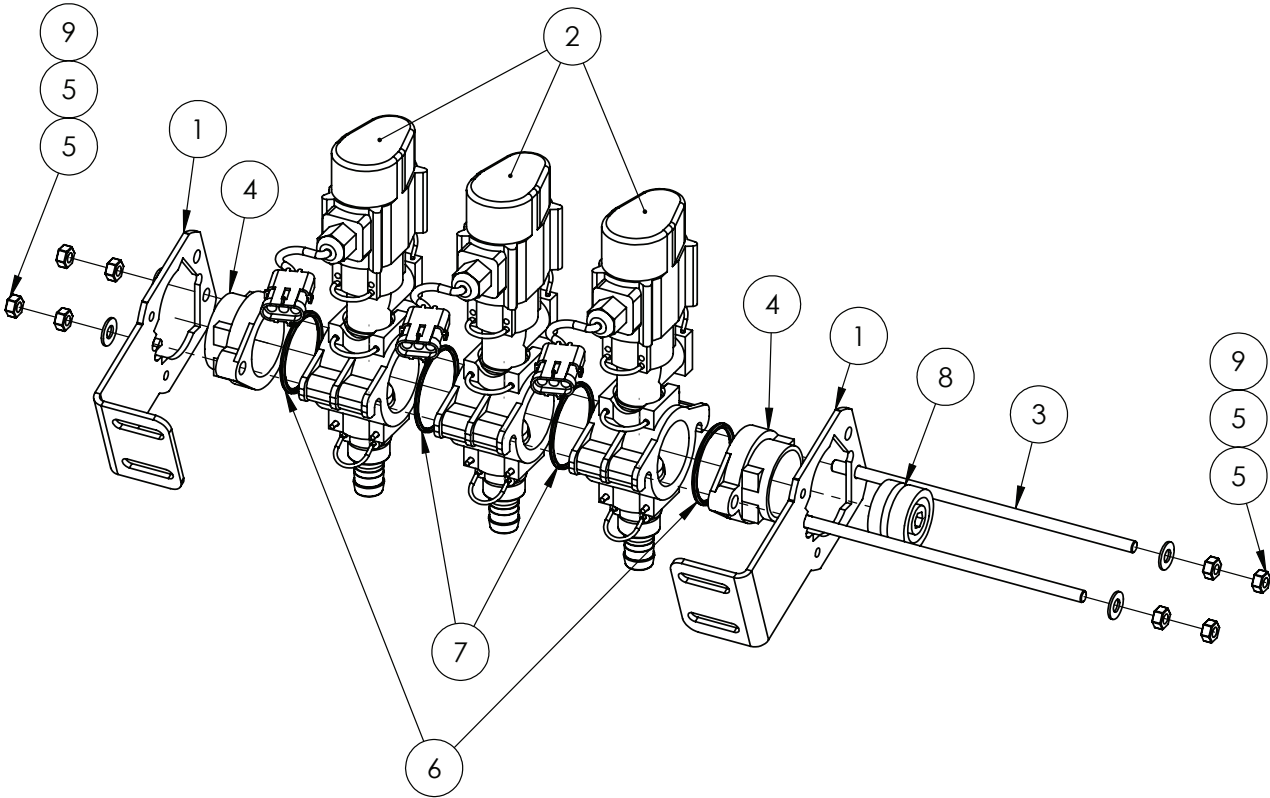

IF DESCRIPTION PREFIX IS ASSEMBLY DRAWING ONLY OR PRODUCTION DRAWING ONLY THE ITEM IS NOT FOR SALE			
ITEM	PART NUMBER	DESCRIPTION	QTY
1	GA5065800	BOOM VALVE BRACKET	2
2	GA5065515	BOOM VALVE, SINGLE, AS24, 3 WIRE, 3 PIN AMP CONNECTOR, ALTEK	3
3	GA5065805	CONNECTING ROD SUIT 3 BANK (303 SS)	2
4	GA5065810	END CAP, ALTEK BOOM VALVE	2
5	GA5011499	NUT M8 ZP	8
6	GA5048385	O RING 50 X 3.0 (SUIT ALTEK BOOM VALVE)	2
7	GA5012507	O RING 55.25 X 2.62 (SUIT ALTEK BOOM VALVE)	2
8	GA5065680	PLUG, AS40 MALE, ALTEK	1
9	GA5003643	WASHER 8mm FLAT SS HD	4
GA5065740		BOOM VALVE ASSEMBLY, 3 SECTION, ALTEK	REV
 GOLDACRES			



Boom Valves, 5 Section

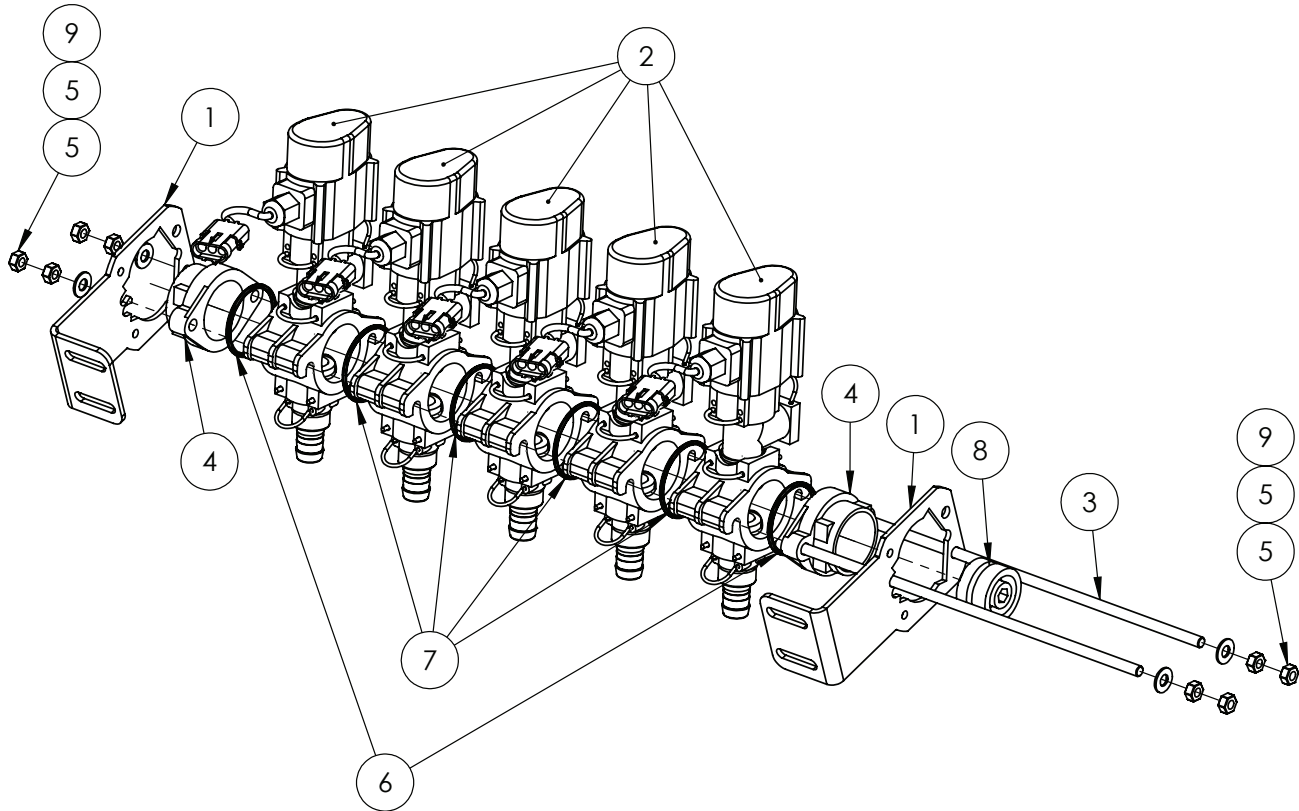

IF DESCRIPTION PREFIX IS ASSEMBLY DRAWING ONLY OR PRODUCTION DRAWING ONLY THE ITEM IS NOT FOR SALE			
ITEM	PART NUMBER	DESCRIPTION	QTY
1	GA5065800	BOOM VALVE BRACKET	2
2	GA5065515	BOOM VALVE, SINGLE, AS24, 3 WIRE, 3 PIN AMP CONNECTOR, ALTEK	5
3	GA4562125	CONNECTING ROD - SUIT 5 BANK (SS)	2
4	GA5065810	END CAP, ALTEK BOOM VALVE	2
5	GA5011499	NUT M8 ZP	8
6	GA5048385	O RING 50 X 3.0 (SUIT ALTEK BOOM VALVE)	2
7	GA5012507	O RING 55.25 X 2.62 (SUIT ALTEK BOOM VALVE)	4
8	GA5065680	PLUG, AS40 MALE, ALTEK	1
9	GA5003643	WASHER 8mm FLAT SS HD	4
GA5065704		BOOM VALVES ASSEM VALVE, BOOM SECTION, AS24, 3W 5 SECTION ASSEMBLY, WITH CONNECTOR, ALTEK	REV 00

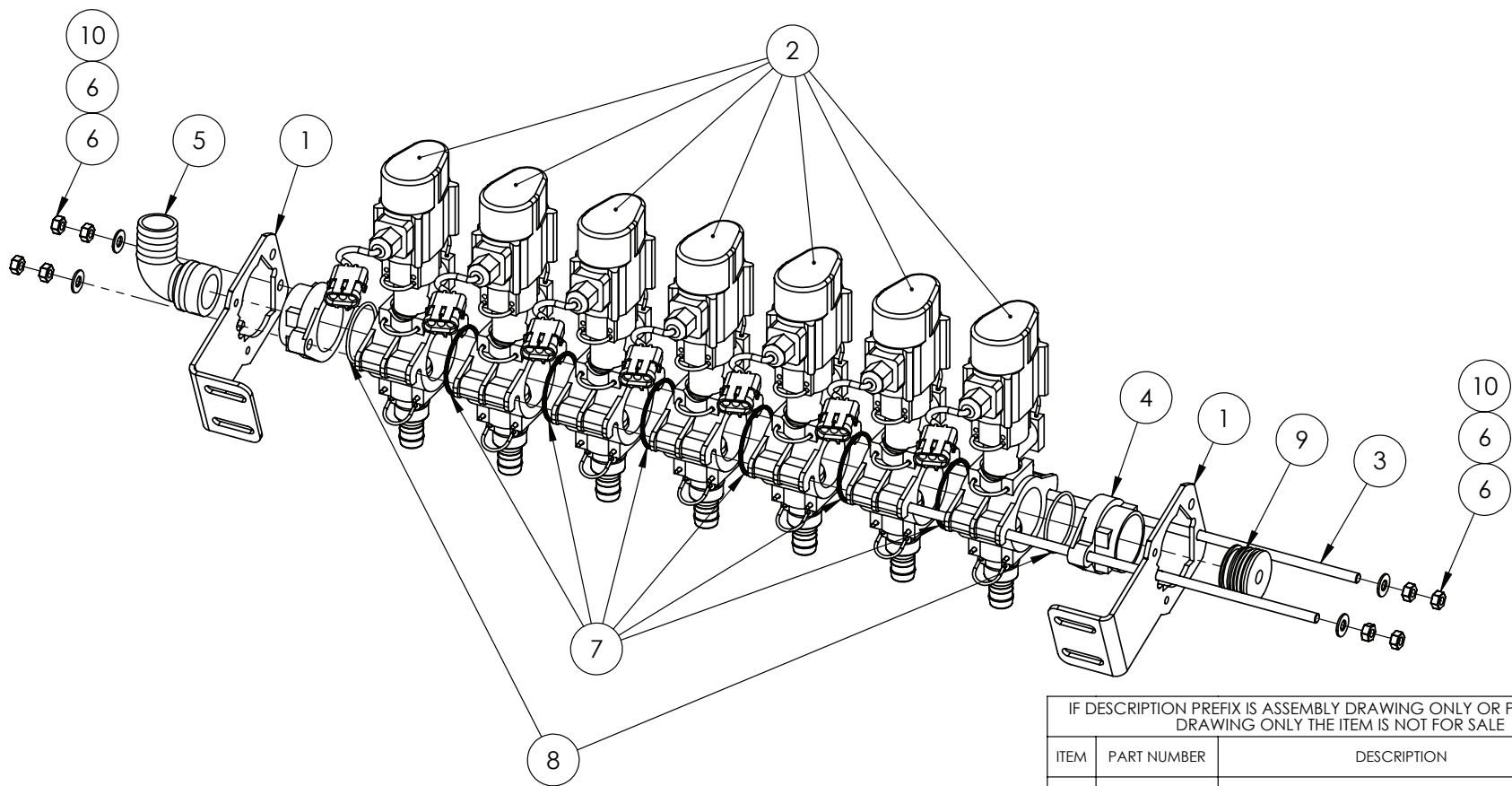

IF DESCRIPTION PREFIX IS ASSEMBLY DRAWING ONLY OR PRODUCTION DRAWING ONLY THE ITEM IS NOT FOR SALE			
ITEM	PART NUMBER	DESCRIPTION	QTY
1	GA5065800	BOOM VALVE BRACKET	2
2	GA5065515	BOOM VALVE, SINGLE, AS24, 3 WIRE, 3 PIN AMP CONNECTOR, ALTEK	7
3	GA4562045	CONNECTING ROD - SUIT 7 BANK (SS)	2
4	GA5065810	END CAP, ALTEK BOOM VALVE	2
5	GA5065620	HOSE BARB, ELBOW, 90 DEGREE, AS40 X 33mm HOSE BARB, ALTEK	1
6	GA5011499	NUT M8 ZP	8
7	GA5012507	O RING 55.25 X 2.62 (SUIT ALTEK BOOM VALVE)	6
8	GA5048385	O RING, 42.5 X 2.62, BS131, SUIT 2" HOSE BARB	2
9	GA4582160	PLUMBING ADAPTOR, PLUG, AS40 MALE X G1/4" FEMALE THREAD, ALTEK	1
10	GA5003643	WASHER 8mm FLAT SS HD	4
GA5065706		VALVE, BOOM SECTION, AS24, 3W 7 SECTION ASSEMBLY, WITH CONNECTOR, ALTEK	REV
			



Boom Valve Assembly

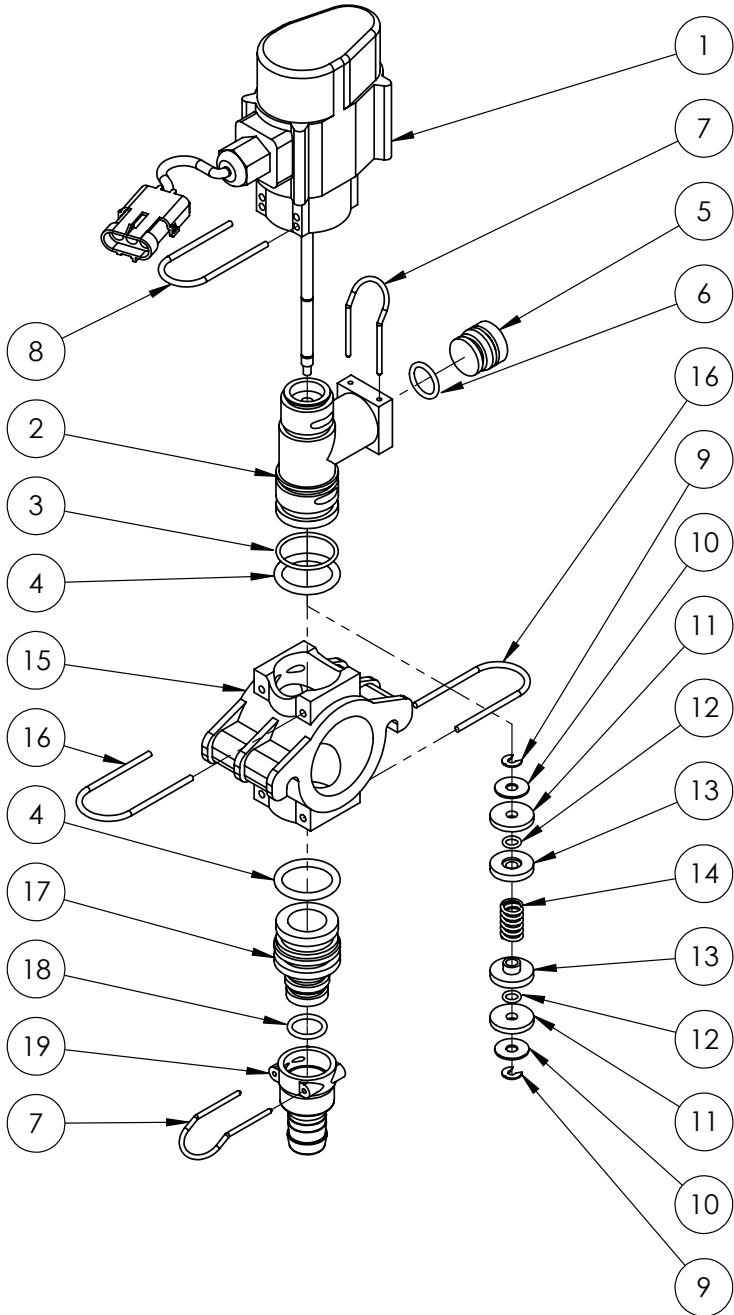

IF DESCRIPTION PREFIX IS ASSEMBLY DRAWING ONLY OR PRODUCTION DRAWING ONLY THE ITEM IS NOT FOR SALE			
ITEM	PART NUMBER	DESCRIPTION	QTY
1	GA5065515	VALVE, BOOM SECTION, SINGLE, AS24, 3 WIRE, WITH CONNECTOR, ALTEK, 81780	1
2	GA2000267	VALVE BODY, BOOM VALVE, ALTEK, 80364	1
3	GA5053510	O RING, 25 X 2.5, ALTEK	1
4	GA5065830	O RING, 24.3 X 4.2, FPM75	2
5	GA2000268	PLUG, AS24, ALTEK, 80376	1
6	GA5065840	O RING, 18.0 X 2.5	1
7	GA5065695	RETAINING PIN, SUIT AS24 PLUMBING FITTINGS, ALTEK	2
8	GA5073780	SAFETY PINRETAINING PIN, 4 X 26 mm, QUICK FIT FLIP TOP VALVE, ALTEK, 47825	1
9	GA5054650	CIRCLIP, BOOM VALVE, ALTEK, 80014	2
10	GA5054640	WASHERWASHER, 17.8 X 6.1 X 1 mm, BOOM VALVE, ALTEK, 80323	2
11	GA5054645	RUBBER PLUNGER SEAL, BOOM VALVE, ALTEK, 80004	2
12	GA5053515	O-RING, SEAL, 4.34 X 3.53 mm, FPM75, SUIT BOOM VALVE, ALTEK, 80414	2
13	GA2000264	PLUNGER SPRING CAP, BOOM VALVE, ALTEK, 80005	2
14	GA2000265	PLUNGER SPRING, BOOM VALVE, ALTEK, 80322	1
15	GA5065825	MANIFOLD PIECE, BOOM VALVE, ALTEK	1
16	GA5065701	SAFETY PIN SUIT AS30	2
17	GA5065835	PLUG IN HOSE TAIL AS30/AS24	1
18	GA5065820	O RING, 38 X 3, SUITS AS40 PLUMBING FITTINGS	1
19	GA5065640	HOSE BARB, AS24 FEMALE X 20mm HOSE	1
GA5065515		BOOM VALVE, SINGLE, AS24, 3 WIRE, 3 PIN AMP CONNECTOR, ALTEK	REV



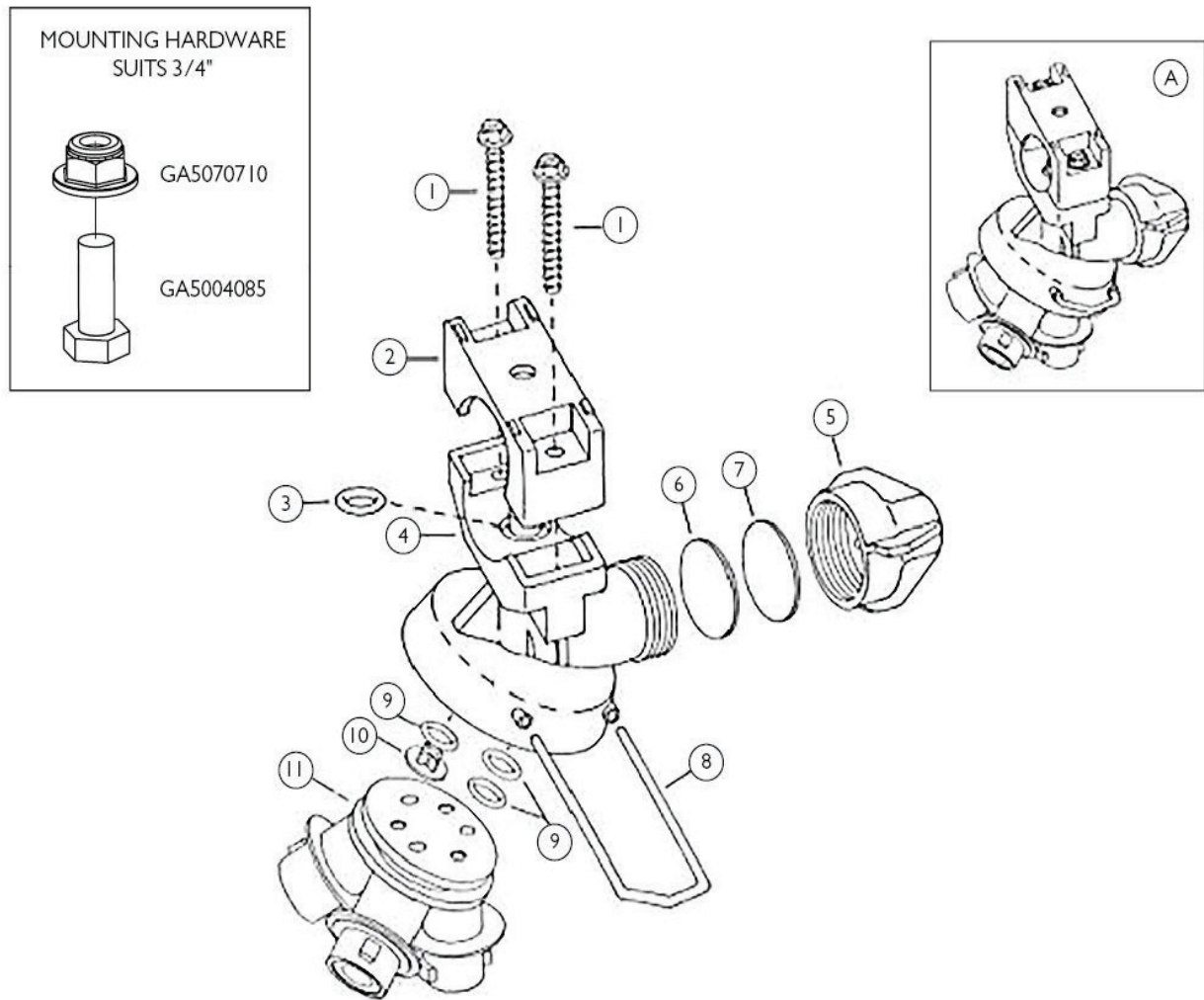

IF DESCRIPTION PREFIX IS ASSEMBLY DRAWING ONLY OR PRODUCTION DRAWING ONLY THE ITEM IS NOT FOR SALE			
ITEM	PART NUMBER	DESCRIPTION	QTY
1	GA5077536	SCREW, SUIT TEEJET NOZZLE BODIES QJ360 AND QJ17560, 1-1/4 LONG, SS, CP48255-11/4-302SS	2
2	GA5077463	3/4"UP.CLAMP,BLACK, CP24222-NYB	1
3	GA5077596	O RING, 14.5 X 2.5, BUNA, CP7717-2/110-BU, SUITS QJ7421 SERIES NOZZLE BODIES.	1
	GA5077597	O-RING, VITON, CP7717-2/110-VI, SUITS QJ7421 SERIES NOZZLE BODIES.	1
4	GA5077461	NOZZLE BODY, TURRET, UPPER BODY WITH 3/4 LOWER CLAMP, SUIT 24216 SERIES BODY, TEEJET	1
5	GA5076670	CHEMSAVER, 10PSI, BLACK, TEEJET, 21950-10-NYB	1
6	GA5077439	CHEMSAVER, DIAPHRAGM, CP21953-EPR, TEEJET	1
7	GA5077440	DIAPHRAGM, VITON, NOZZLE BODY CHECK VALVE, TEEJET	1
8	GA5077462	CLIP SSPV,24216	1
9	GA5077595	O-RING TRPL NOZ BDY, CP7717-2/109-EPR	3
10	GA5077464	INDEX IND.,24216	1
GA5076697		TRIJET NOZZLE ASSEMBLY NOZZLE BODY, TRIPLE TURRET, 3/4, TEEJET, 24216A-3/4-NYB	REV

Nozzle, Fence Line, 3/4", Manual Operated

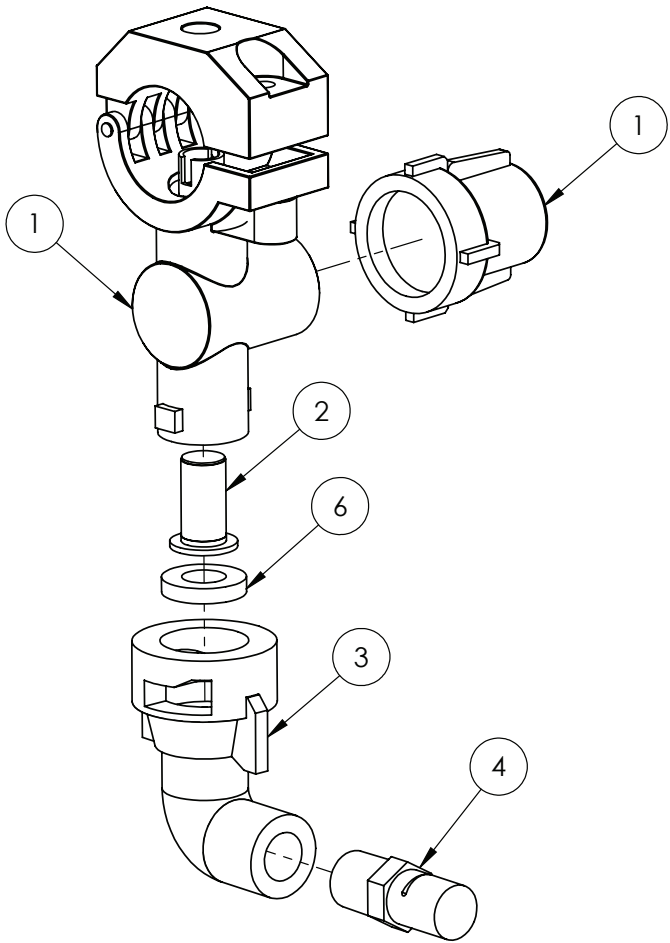

MOUNTING HARDWARE
SUITS 3/4" & 1"

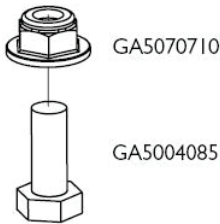

IF DESCRIPTION PREFIX IS ASSEMBLY DRAWING ONLY OR PRODUCTION DRAWING ONLY THE ITEM IS NOT FOR SALE			
ITEM	PART NUMBER	DESCRIPTION	QTY
1	GA5077074	CHEMSAVER, MANUAL SHUTOFF, MAXIMUM 150PSI PRESSURE, TEEJET, 58140-NYB	1
2	GA5077159	FILTER, NOZZLE TIP, RED, 50 MESH, POLYPROPYLENE & SS, TEEJET, 8079-PP-50	1
3	GA5077986	NOZZLE CAP & WASHER, 90 DEGREE CAP, 1/4" NPT FEMALE OUTLET, TEEJET, QJ4676-90-1/4-NYR	1
4	GA8100340	NOZZLE, FENCE LINE, ORANGE, POLYMER, RIGHT SIDE, 1/4" NPT, TEEJET, 1/4XP10R	1
	GA8100339	NOZZLE, FENCE LINE, ORANGE, POLYMER, LEFT SIDE, 1/4" NPT, TEEJET, 1/4XP10L	1
6	GA5055245	SEAT WASHER, RUBBER SUIT TEE JET NOZZLE	1
GA4909587		ASSEMBLY DRAWING ONLY, FENCE LINE, 3/4", MANUAL OPERATED	REV 00

Nozzle, Fence Line, 3/4", Solenoid Operated

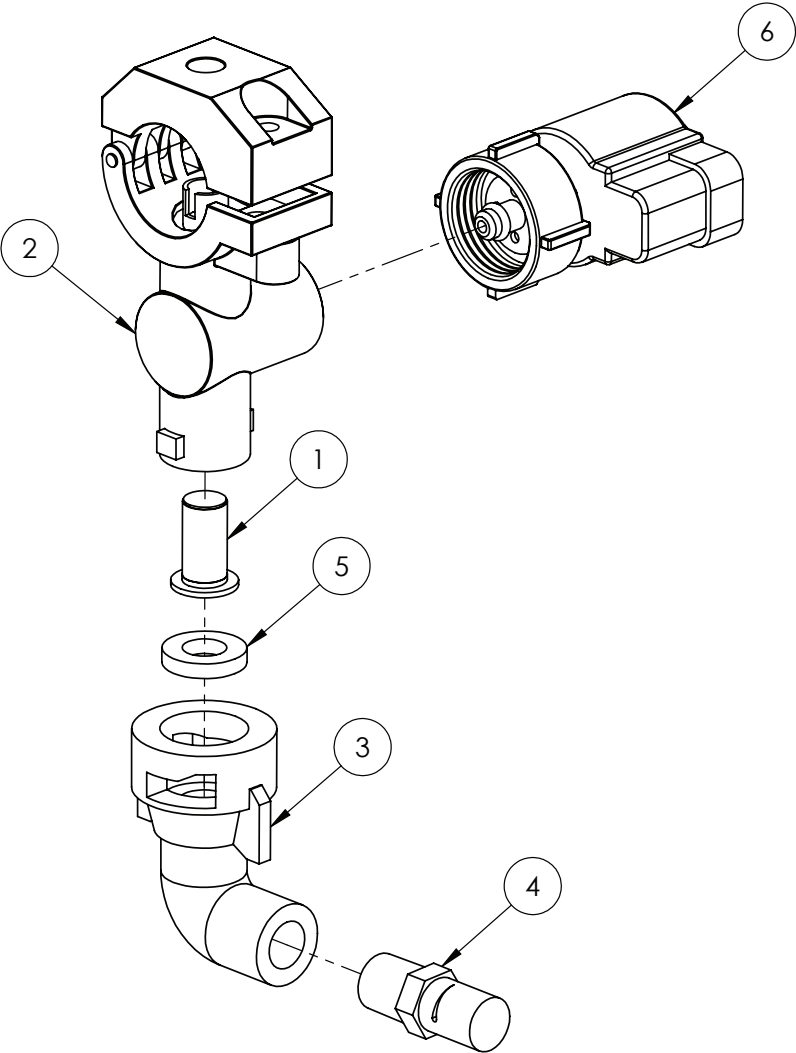

MOUNTING HARDWARE
SUITS 3/4" & 1"

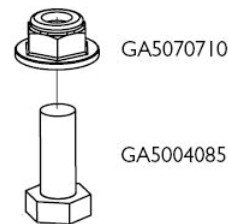

IF DESCRIPTION PREFIX IS ASSEMBLY DRAWING ONLY OR PRODUCTION DRAWING ONLY THE ITEM IS NOT FOR SALE			
ITEM	PART NUMBER	DESCRIPTION	QTY
1	GA5077159	FILTER, NOZZLE TIP, RED, 50 MESH, POLYPROPYLENE & SS, TEEJET, 8079-PP-50	1
2	GA5077538	NOZZLE BODY, 3/4", TEEJET, CP48498-NYB	1
3	GA5077986	NOZZLE CAP & WASHER, 90 DEGREE CAP, 1/4" NPT FEMALE OUTLET, TEEJET, QJ4676-90-1/4-NYR	1
4	GA8100340	NOZZLE, FENCE LINE, ORANGE, POLYMER, RIGHT SIDE, 1/4" NPT, TEEJET, 1/4XP10R	1
	GA8100339	NOZZLE, FENCE LINE, ORANGE, POLYMER, LEFT SIDE, 1/4" NPT, TEEJET, 1/4XP10L	1
5	GA5055245	SEAT WASHER, RUBBER SUIT TEE JET NOZZLE	1
6	GA5071785	SOLENOID, E-CHEMSAVER SUIT 2 PIN METRI-PACK, FENCE LINE	1
GA4909585		ASSEMBLY DRAWING ONLY, FENCE LINE, 3/4", SOLENOID OPERATED	REV 00





Nozzle Body, Single, 3/4" Teejet

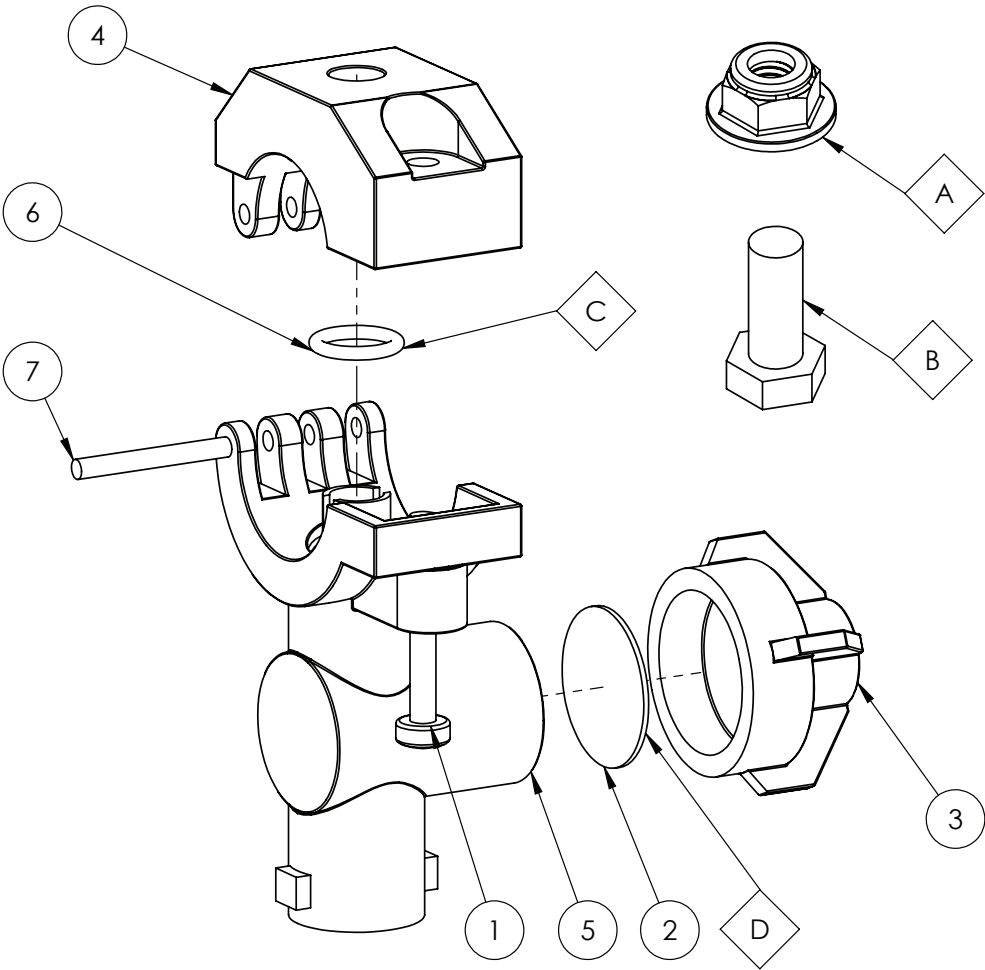



OPTIONAL PARTS			
ITEM	PART NUMBER	DESCRIPTION	QTY
A	GA5070710	NUT FLANGE PLASTIC M8 X 1.25	1
B	GA505595	BOLT M8 X 20 SS A270	1
C	GA5077597	O-RING, VITON, CP7717-2/110-VI, SUITS QJ7421 SERIES NOZZLE BODIES.	1
D	GA5077440	DIAPHRAGM, VITON, NOZZLE BODY CHECK VALVE, TEEJET	1

IF DESCRIPTION PREFIX IS ASSEMBLY DRAWING ONLY OR PRODUCTION DRAWING ONLY THE ITEM IS NOT FOR SALE			
ITEM	PART NUMBER	DESCRIPTION	QTY
1	GA5049020	BOLT PAN HEAD M4 X 25 SS	1
2	GA5077439	CHEMSAVER, DIAPHRAGM, CP21953-EPR, TEEJET	1
3	GA5076670	CHEMSAVER, 10PSI, BLACK, TEEJET, 21950-10-NYB	1
4	GA5077532	CLAMP, NOZZLE BODY, 3/4, TEEJET, CP48221-NYB	1
5	GA5077538	NOZZLE BODY, 3/4", TEEJET, CP48498-NYB	1
6	GA5077596	O RING, 14.5 X 2.5, BUNA, CP7717-2/110-BU, SUITS QJ7421 SERIES NOZZLE BODIES.	1
7	GA5077537	PIN, NOZZLE BODY CLAMP, TEEJET, CP48256-SS	1
GA5077964		NOZZLE BODY, SINGLE, 3/4", TEEJET, QJ17560A-3/4-NYB	REV 00

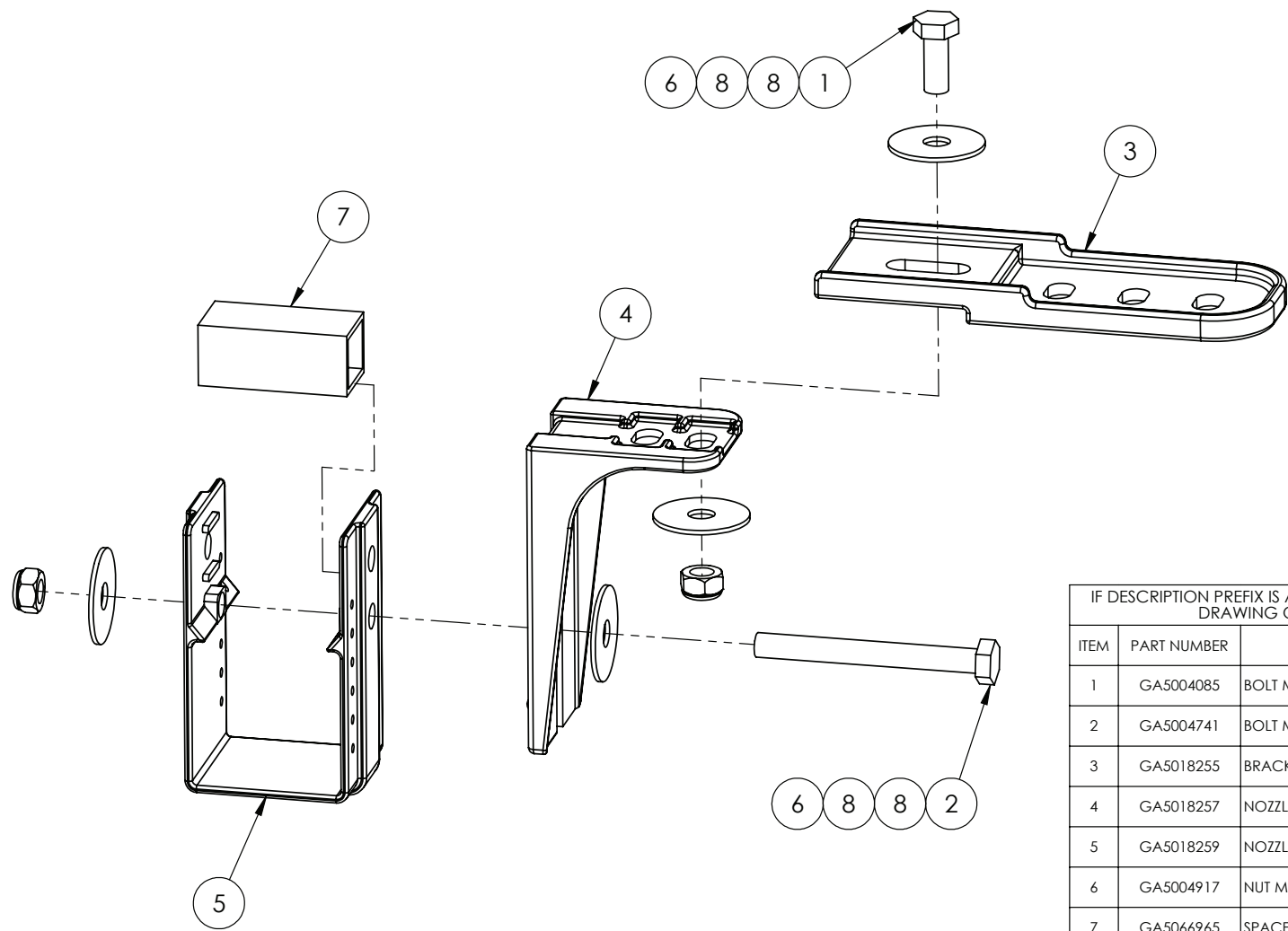

Nozzle Bracket Assembly, 50mm



IF DESCRIPTION PREFIX IS ASSEMBLY DRAWING ONLY OR PRODUCTION DRAWING ONLY THE ITEM IS NOT FOR SALE			
ITEM	PART NUMBER	DESCRIPTION	QTY
1	GA5004085	BOLT M8 X 20 GR8.8 ZP	1
2	GA5004741	BOLT M8 X 75 GR8.8 ZP	1
3	GA5018255	BRACKET, NOZZLE EXTENSION, PLASTIC	1
4	GA5018257	NOZZLE BRACKET, PLASTIC, L SHAPE, SHORT	1
5	GA5018259	NOZZLE BRACKET, PLASTIC, U SHAPE	1
6	GA5004917	NUT M8 NYLOC ZP	2
7	GA5066965	SPACER SUIT NOZZLE BRACKETS	1
8	GA5003645	WASHER 5/16" ID X 1 1/4" OD FLAT SS	4
GA4909586		ASSEMBLY DRAWING ONLY, NOZZLE BRACKET, 50mm	REV
			

Boom Poly, Configurations, 3/4, 600mm, 1100mm & 1200mm

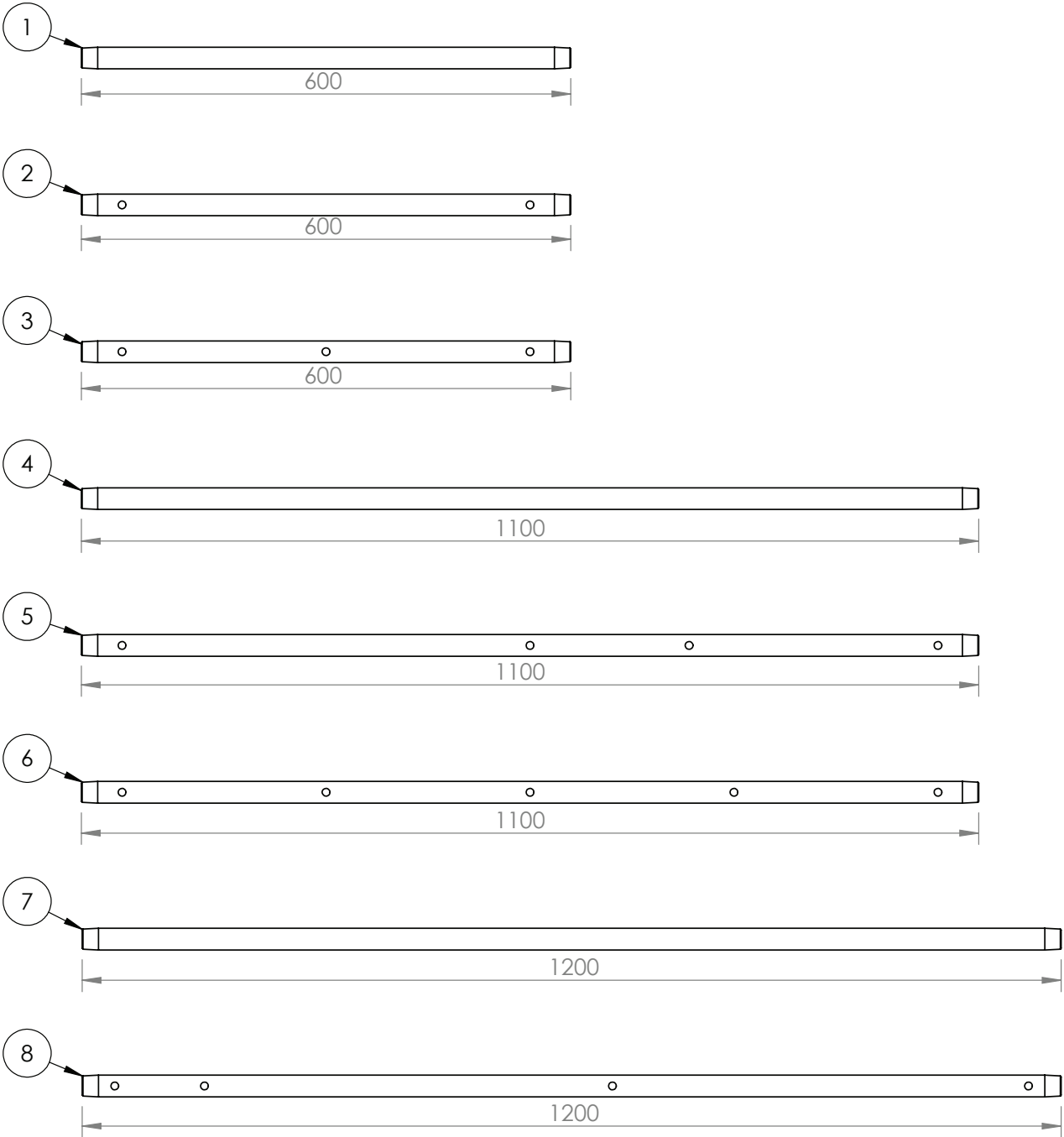

IF DESCRIPTION PREFIX IS ASSEMBLY DRAWING ONLY OR PRODUCTION DRAWING ONLY THE ITEM IS NOT FOR SALE			
ITEM	PART NUMBER	DESCRIPTION	QTY
1	GA5018287	BOOM LINE, POLY, 3/4, 600 LONG, NO HOLES	1
2	GA2000510	BOOM LINE, POLY, 3/4, 600 LONG, 2 HOLES, 500mm SPACING	1
3	GA2000511	BOOM LINE, POLY, 3/4, 600 LONG, 3 HOLES, 250mm SPACING	1
4	GA5018269	BOOM LINE, POLY, 3/4, 1100 LONG, NO HOLES	1
5	GA2000506	BOOM LINE, POLY, 3/4, 1100 LONG, 3 HOLES, 500mm SPACING	1
6	GA2000507	BOOM LINE, POLY, 3/4, 1100 LONG, 5 HOLES, 250mm SPACING	1
7	GA5018271	BOOM LINE, POLY, 3/4, 1200 LONG, NO HOLES	1
8	GA2000515	BOOM LINE, POLY, 3/4, 1200 LONG, 3 HOLES PLUS FENCELINE, 500mm SPACING	1
GA7800421 GOLDACRES		BOOM POLY, CONFIGURATIONS, 3/4", 600mm, 1100mm & 1200mm	REV 00

Boom Poly, Configurations, 3/4, 1600mm

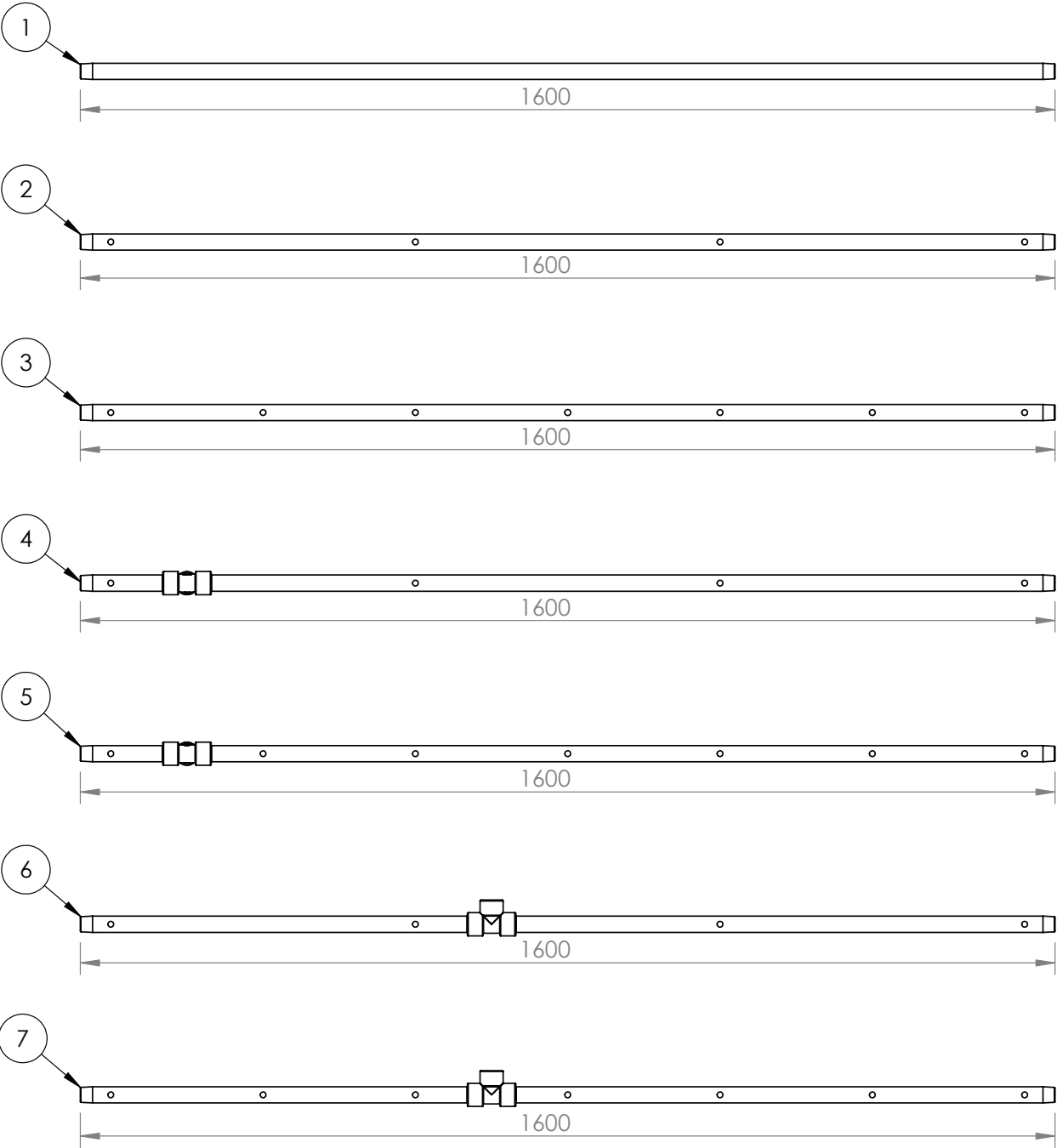

IF DESCRIPTION PREFIX IS ASSEMBLY DRAWING ONLY OR PRODUCTION DRAWING ONLY THE ITEM IS NOT FOR SALE			
ITEM	PART NUMBER	DESCRIPTION	QTY
1	GA5018273	BOOM LINE, POLY, 3/4, 1600 LONG, NO HOLES	1
2	GA2000500	BOOM LINE, POLY, 3/4, 1600 LONG, 4 HOLES, 500mm SPACING	1
3	GA2000501	BOOM LINE, POLY, 3/4, 1600 LONG, 7 HOLES, 250mm SPACING	1
4	GA2000520	BOOM LINE, POLY, 3/4, 1600 LONG, 4 HOLES, 500mm SPACING, TEE 175mm	1
5	GA2000521	BOOM LINE, POLY, 3/4, 1600 LONG, 7 HOLES, 250mm SPACING, TEE 175mm	1
6	GA2000522	BOOM LINE, POLY, 3/4, 1600 LONG, 4 HOLES, 500mm SPACING, TEE 675mm 90 DEGREE	1
7	GA2000523	BOOM LINE, POLY, 3/4, 1600 LONG, 7 HOLES, 250mm SPACING, TEE 675mm 90 DEGREE	1
GA7800422 GOLDACRES		BOOM POLY, CONFIGURATIONS, 3/4", 1600mm	REV 00



Boom Poly, Configurations, 3/4, 2100mm

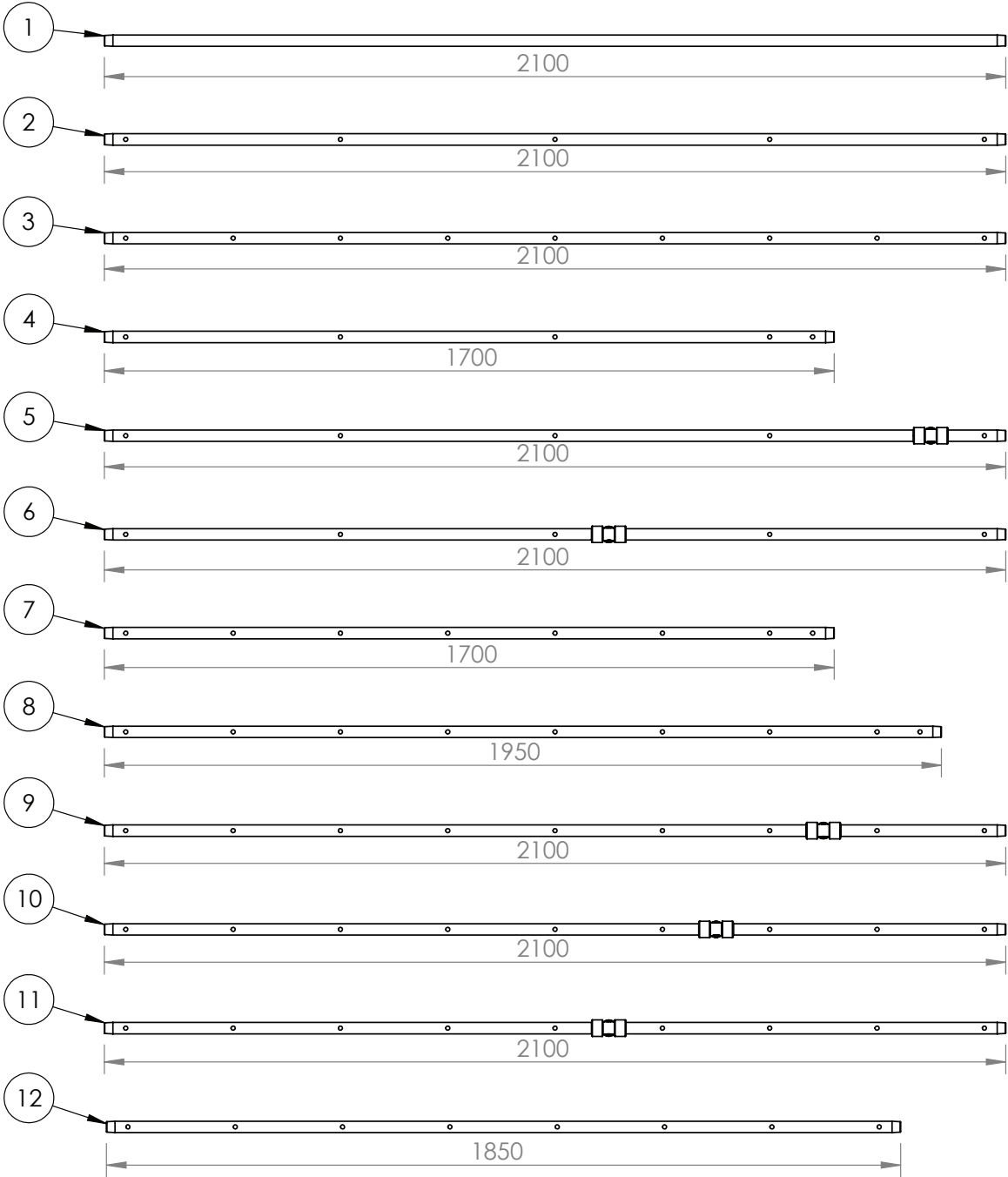

IF DESCRIPTION PREFIX IS ASSEMBLY DRAWING ONLY OR PRODUCTION DRAWING ONLY THE ITEM IS NOT FOR SALE			
ITEM	PART NUMBER	DESCRIPTION	QTY
1	GA5018275	BOOM LINE, POLY, 3/4, 2100 LONG, NO HOLES	1
2	GA2000502	BOOM LINE, POLY, 3/4, 2100 LONG, 5 HOLES, 500mm SPACING	1
3	GA2000503	BOOM LINE, POLY, 3/4, 2100 LONG, 9 HOLES, 250mm SPACING	1
4	GA2000525	BOOM LINE, POLY, 3/4, 1700 LONG, 4 HOLES PLUS FENCELINE, 500mm SPACING	1
5	GA2000526	BOOM LINE, POLY, 3/4, 2100 LONG, 5 HOLES, 500mm SPACING, TEE 175mm	1
6	GA2000527	BOOM LINE, POLY, 3/4, 2100 LONG, 5 HOLES, 500mm SPACING, TEE 925mm	1
7	GA2000530	BOOM LINE, POLY, 3/4, 1700 LONG, 7 HOLES PLUS FENCELINE, 250mm SPACING	1
8	GA2000531	BOOM LINE, POLY, 3/4, 1950 LONG, 8 HOLES PLUS FENCELINE, 250mm SPACING	1
9	GA2000532	BOOM LINE, POLY, 3/4, 2100 LONG, 9 HOLES, 250mm SPACING, TEE 425mm	1
10	GA2000533	BOOM LINE, POLY, 3/4, 2100 LONG, 9 HOLES, 250mm SPACING, TEE 675mm	1
11	GA2000534	BOOM LINE, POLY, 3/4, 2100 LONG, 9 HOLES, 250mm SPACING, TEE 925mm	1
12	GA2000535	BOOM LINE, POLY, 3/4, 1850 LONG, 8 HOLES, 250mm SPACING	1
GA7800423		BOOM POLY, CONFIGURATIONS, 3/4", 2100mm	REV

Boom Poly, Configurations, 3/4, 2600mm

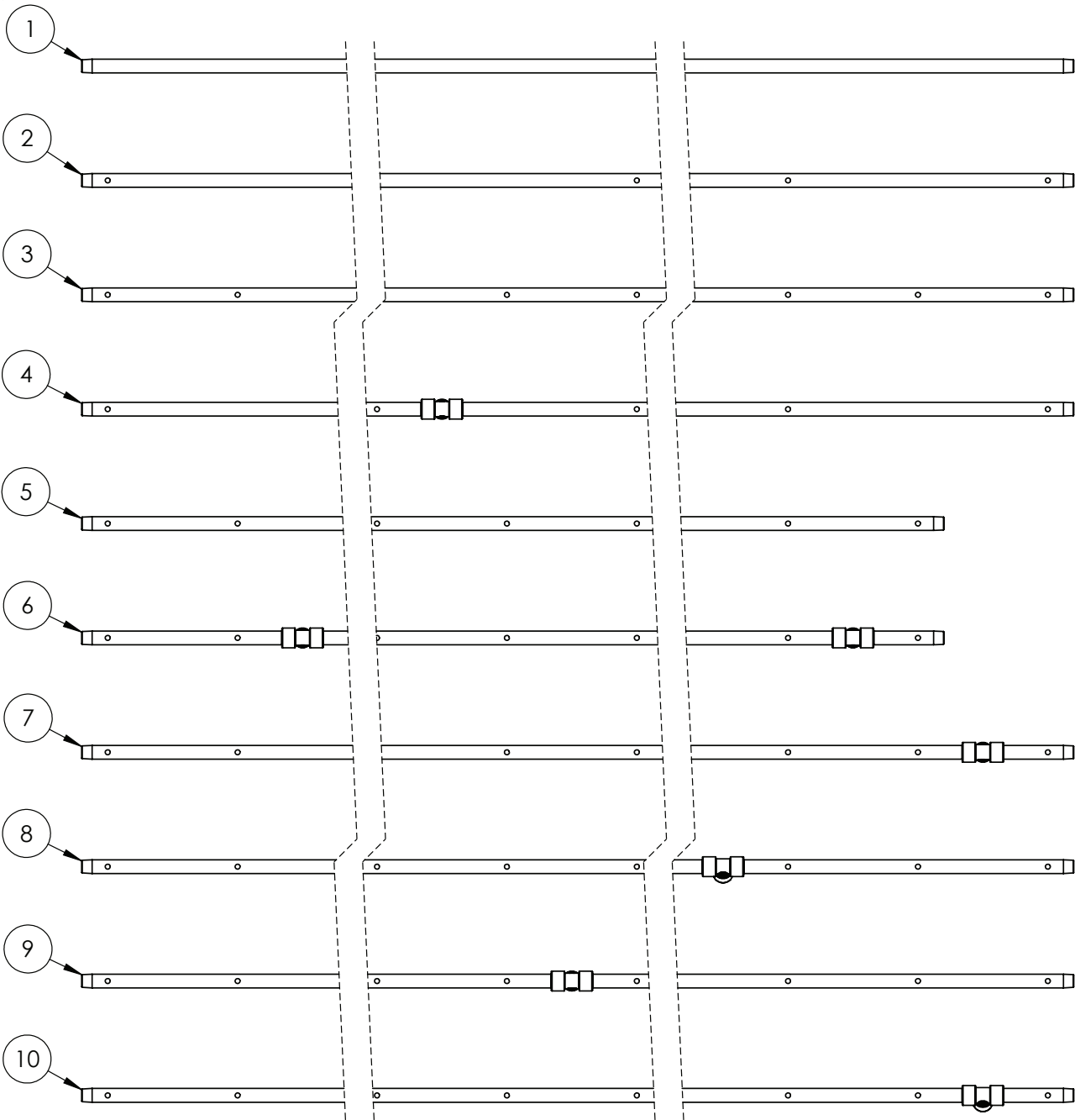

IF DESCRIPTION PREFIX IS ASSEMBLY DRAWING ONLY OR PRODUCTION DRAWING ONLY THE ITEM IS NOT FOR SALE			
ITEM	PART NUMBER	DESCRIPTION	QTY
1	GA5018279	BOOM LINE, POLY, 3/4, 2600 LONG, NO HOLES	1
2	GA2000504	BOOM LINE, POLY, 3/4, 2600 LONG, 6 HOLES, 500mm SPACING	1
3	GA2000505	BOOM LINE, POLY, 3/4, 2600 LONG, 11 HOLES, 250mm SPACING	1
4	GA2000540	BOOM LINE, POLY, 3/4, 2600 LONG, 6 HOLES, 500mm SPACING, TEE 1175mm	1
5	GA2000541	BOOM LINE, POLY, 3/4, 2350 LONG, 10 HOLES, 250mm SPACING	1
6	GA2000542	BOOM LINE, POLY, 3/4, 2600 LONG, 10 HOLES, 250mm SPACING, TEE 175mm & 1925mm	1
7	GA2000543	BOOM LINE, POLY, 3/4, 2600 LONG, 11 HOLES, 250mm SPACING, TEE 175mm	1
8	GA2000544	BOOM LINE, POLY, 3/4, 2600 LONG, 11 HOLES, 250mm SPACING, TEE 675mm ANGLED	1
9	GA2000545	BOOM LINE, POLY, 3/4, 2600 LONG, 11 HOLES, 250mm SPACING, TEE 1175mm	1
10	GA2000546	BOOM LINE, POLY, 3/4, 2600 LONG, 11 HOLES, 250mm SPACING, TEE 175mm ANGLED, LH	1
GA7800424 GOLDACRES		BOOM POLY, CONFIGURATIONS, 3/4", 2600mm	REV

Boom Poly, Configurations, 3/4, 3100mm

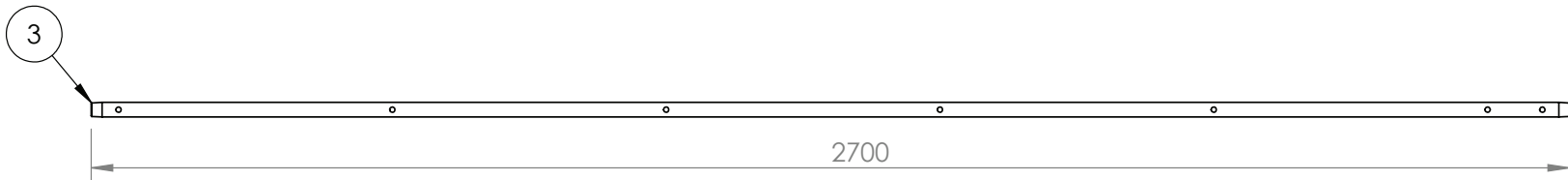
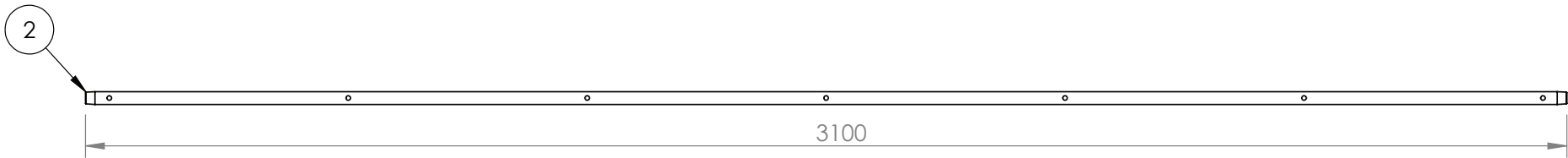

IF DESCRIPTION PREFIX IS ASSEMBLY DRAWING ONLY OR PRODUCTION DRAWING ONLY THE ITEM IS NOT FOR SALE			
ITEM	PART NUMBER	DESCRIPTION	QTY
1	GA5018281	BOOM LINE, POLY, 3/4, 3100 LONG, NO HOLES	1
2	GA2000508	BOOM LINE, POLY, 3/4, 3100 LONG, 7 HOLES, 500mm SPACING	1
3	GA2000550	BOOM LINE, POLY, 3/4, 2700 LONG, 6 HOLES PLUS FENCELINE, 500mm SPACING	1
GA7800425		BOOM POLY, CONFIGURATIONS, 3/4", 3100mm	REV
			



08 - Decals



Decal Kit, GA8701701

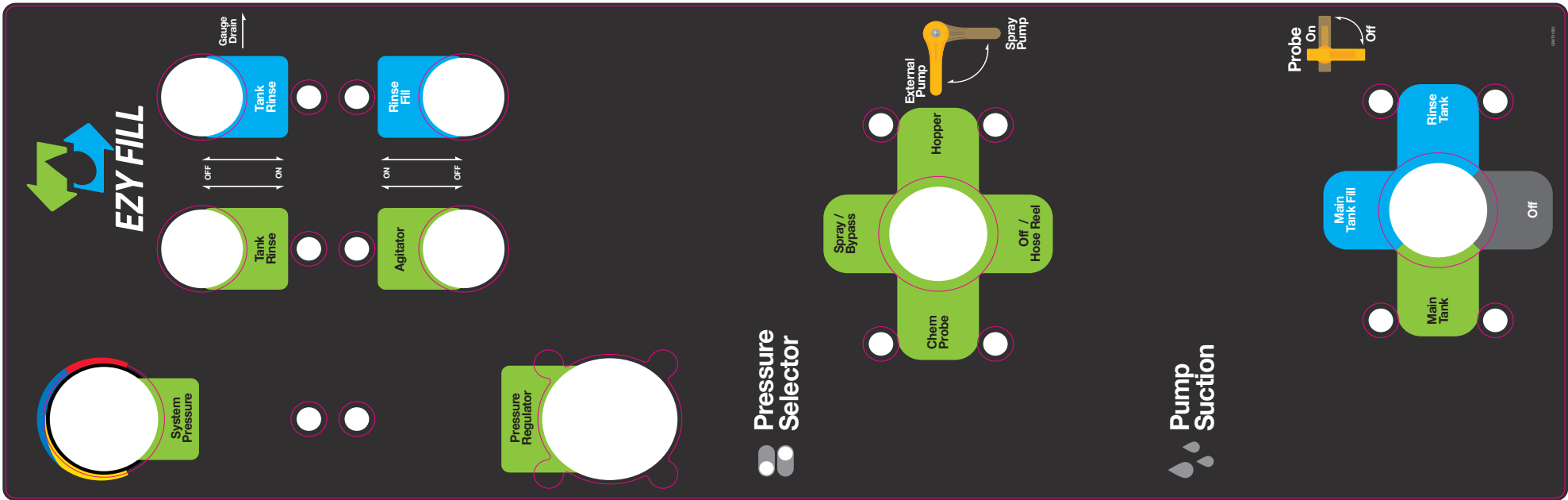

Decal Kit, GA8702289

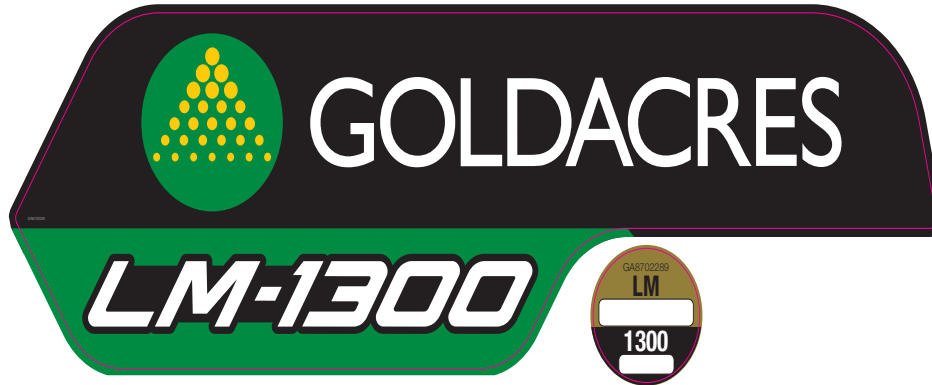

Decal Kit, GA8702289



Decal Kit, GA8702289

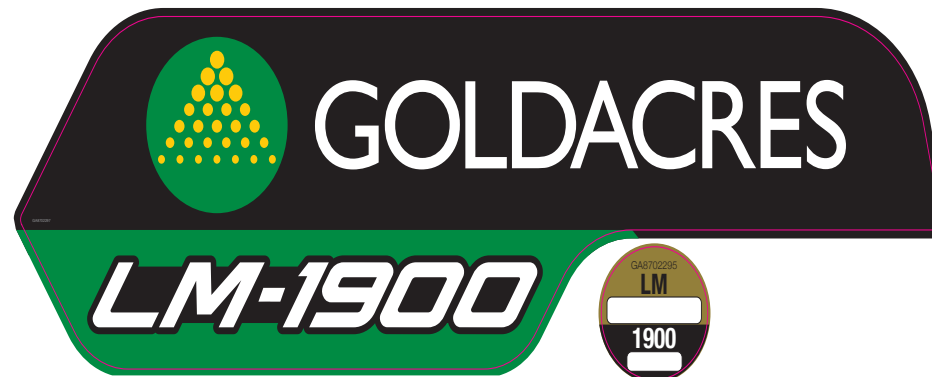



Decal, Dry Sight Tube

GA8702305, 1300L, DRY SIGHT

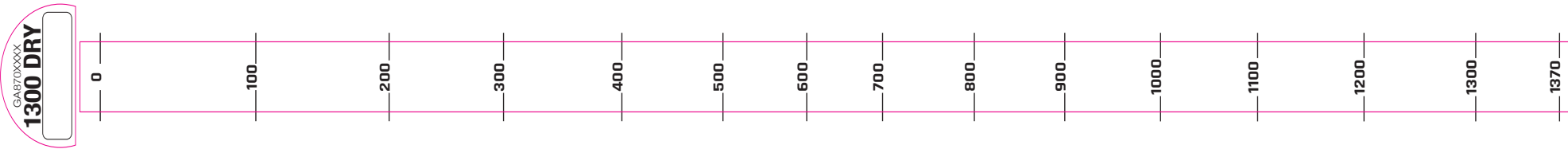

GA8701716, 1600L, DRY SIGHT

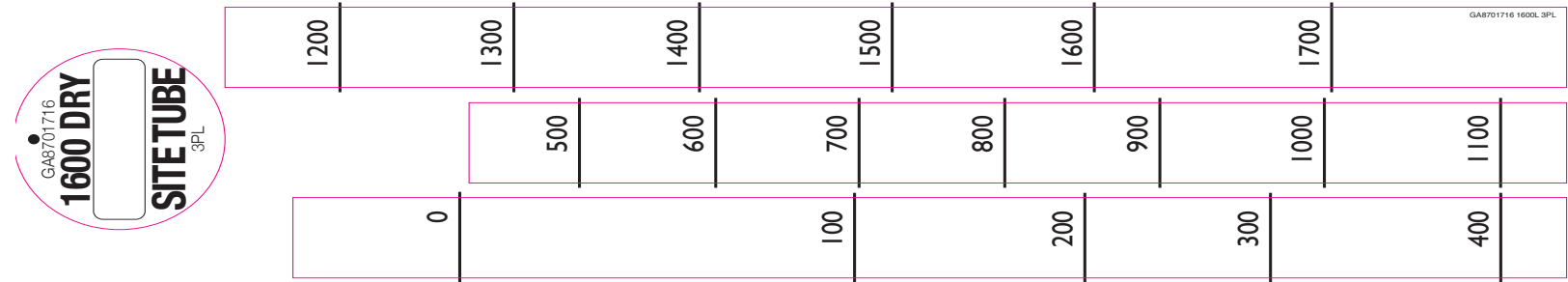

GA8701710, 1900L, DRY SIGHT

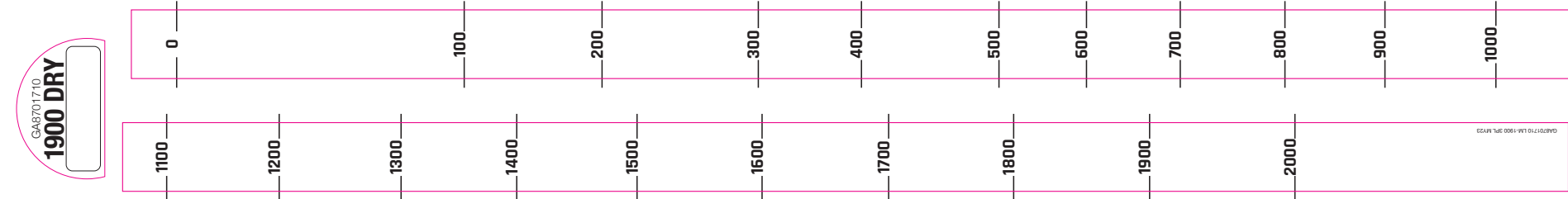





09 - Electrical

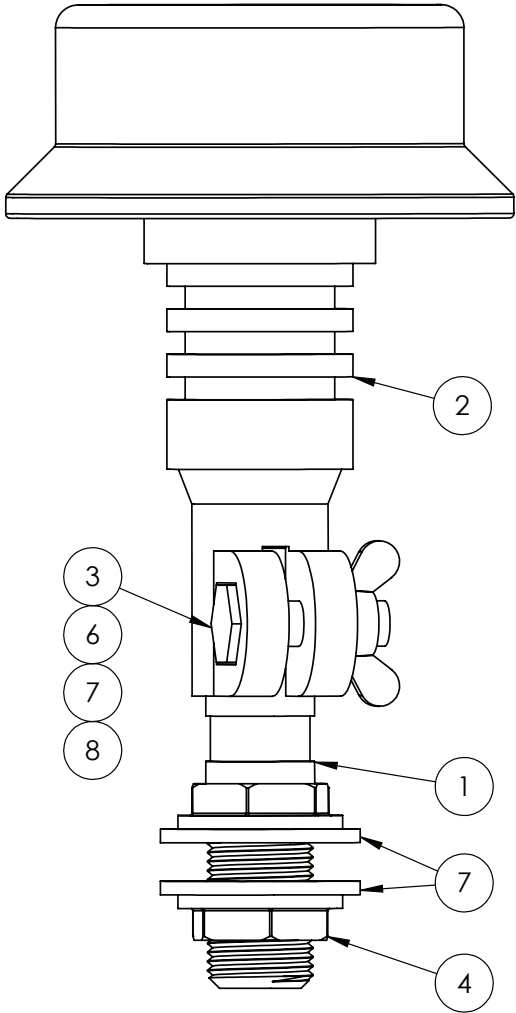

Beacon, LED



IF DESCRIPTION PREFIX IS ASSEMBLY DRAWING ONLY OR PRODUCTION DRAWING ONLY THE ITEM IS NOT FOR SALE			
ITEM	PART NUMBER	DESCRIPTION	QTY
1	GA5020411	BEACON MOUNT SCREW ON	1
2	GA5048976	BEACON, LED, AMBER, DIN A POLE MOUNT, FLEXIBLE	1
3	GA5006071	BOLT M10 X 40 GR10.9 ZP	1
4	NUT	NUT SUPPLIED WITH BEACON POST	2
5	GA5000127	NUT M10 WING NUT ZP	1
6	GA5000137	WASHER 10mm SPRING SS	1
7	GA5001891	WASHER 24mm FLAT HD SS	2
8	GA5000117	WASHER M10 FLAT SS HD	1
GA7800248		ASSEMBLY DRAWING ONLY, BEACON, LED, AMBER WITH INSERT SCREW	REV
			

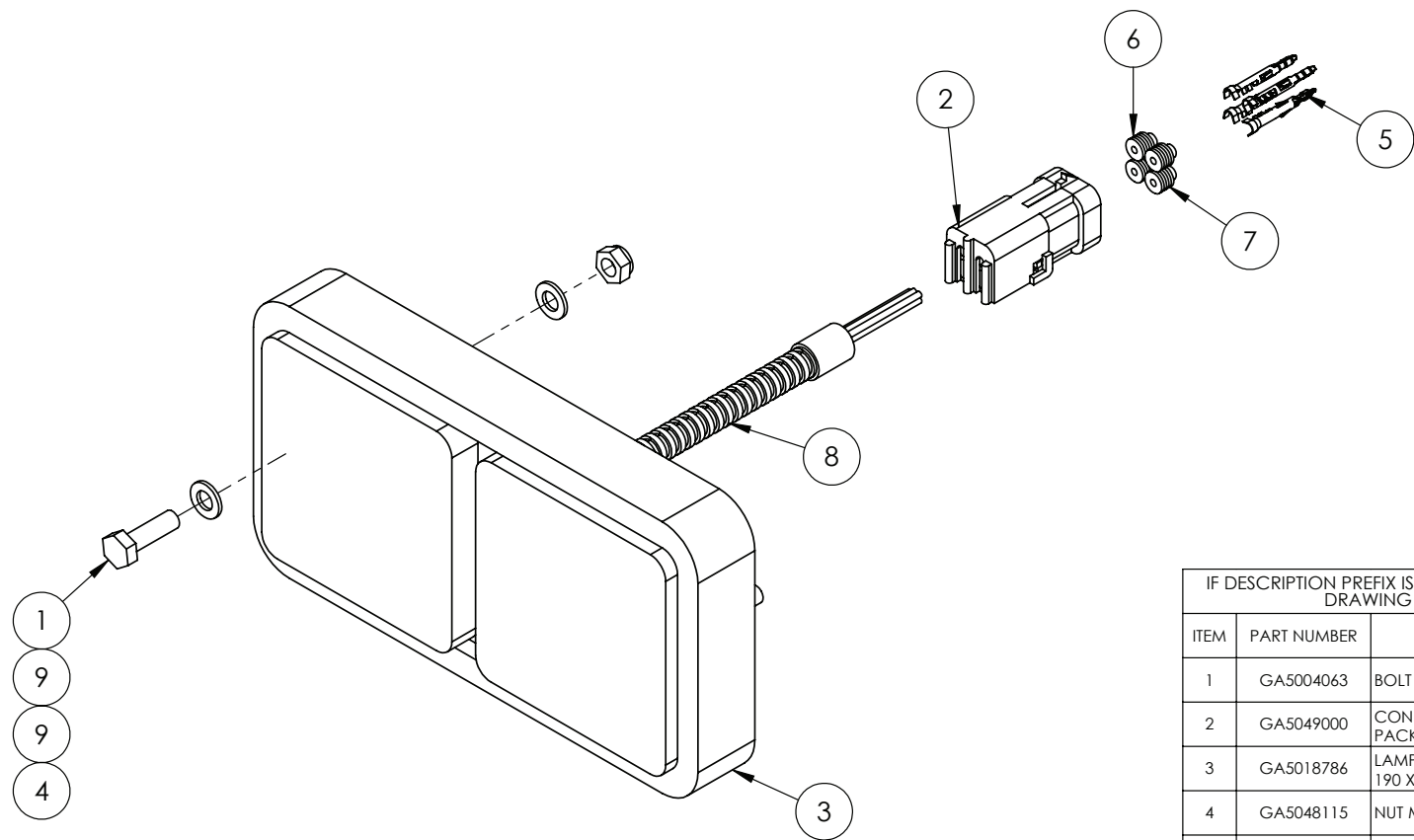

IF DESCRIPTION PREFIX IS ASSEMBLY DRAWING ONLY OR PRODUCTION DRAWING ONLY THE ITEM IS NOT FOR SALE			
ITEM	PART NUMBER	DESCRIPTION	QTY
1	GA5004063	BOLT M6 X 20 SS A-70	2
2	GA5049000	CONNECTOR, FEMALE, 4 PIN, SQUARE, WEATHER PACK	1
3	GA5018786	LAMP, LED, 12V, BRAKE / TAIL LIGHT / INDICATOR, 190 X 100	1
4	GA5048115	NUT M6 NYLOC ZP	2
5	GA5016617	PIN, MALE, SEALED, WEATHER PACK, WIRE 1.0 - 2.0mm	4
6	GA5014855	SEAL FOR WEATHER PACK CONNECTORS (BLUE)	1
7	GA5014857	SEAL FOR WEATHER PACK CONNECTORS (GREEN)	3
8	GA5012161	SPLIT TUBING, 7mm, NARVA, GA5012161 CUT TO FIT	1
9	GA5004437	WASHER 6mm FLAT SS	4
GA3000249		LED TAIL LIGHT, LARGE WITH CONNECTOR	REV 00
 GOLDACRES			



7 Pin Trailer Plug

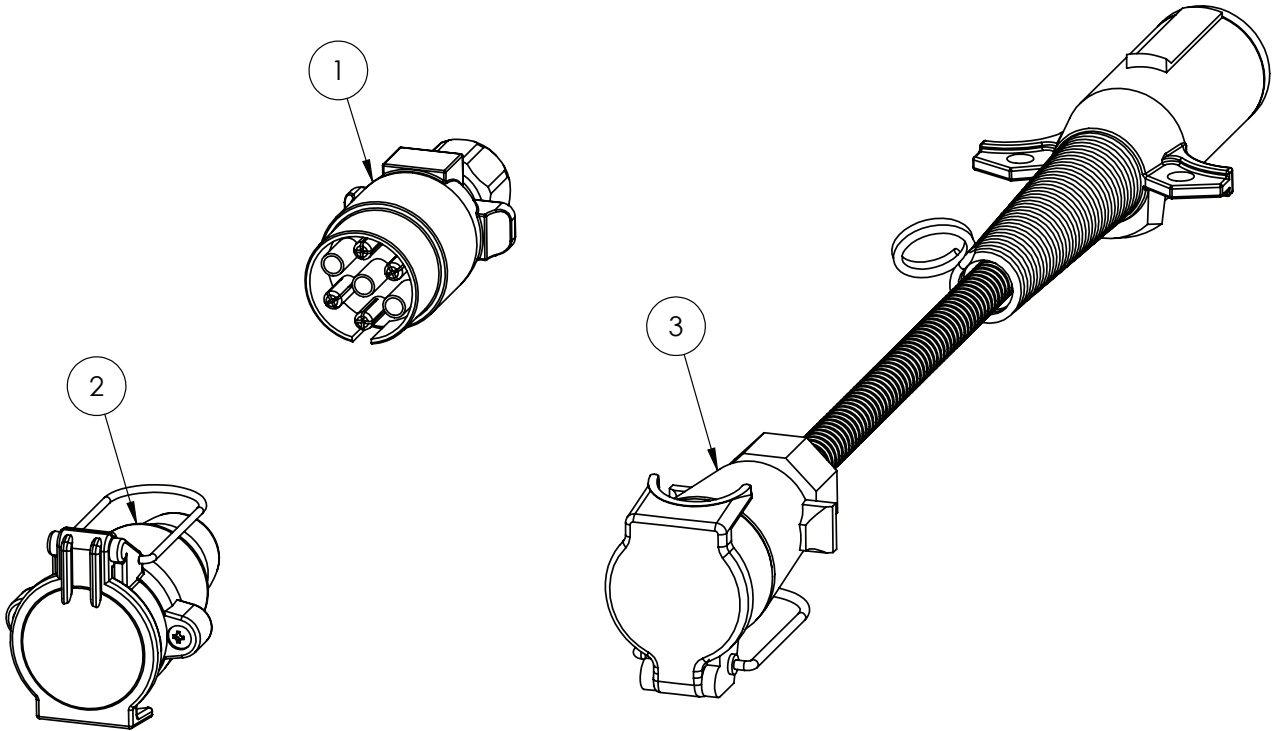

IF DESCRIPTION PREFIX IS ASSEMBLY DRAWING ONLY OR PRODUCTION DRAWING ONLY THE ITEM IS NOT FOR SALE			
ITEM	PART NUMBER	DESCRIPTION	QTY
1	GA5004477	ELECTRICAL CONNECTOR, PLUG, 7 PIN TRAILER, MALE, PLASTIC	1
2	GA5004479	ELECTRICAL CONNECTOR, PLUG, 7 PIN TRAILER, MALE, PLASTIC	1
3	GA5060350	ELECTRICAL CONNECTOR, PLUG, 7 PIN TRAILER, MALE, PLASTIC	1
GA7800042		ELECTRICAL COMPONENTS, 7 PIN PLUG	REV 00
 GOLDACRES			

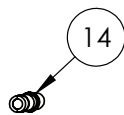
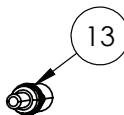
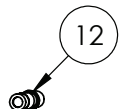
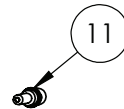
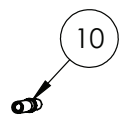
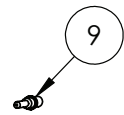
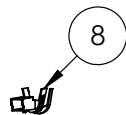
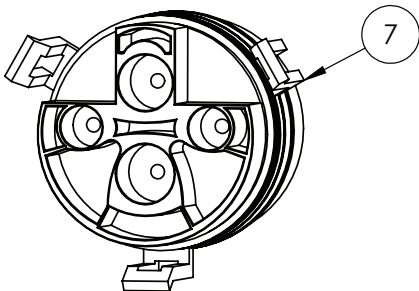
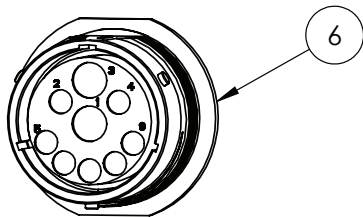
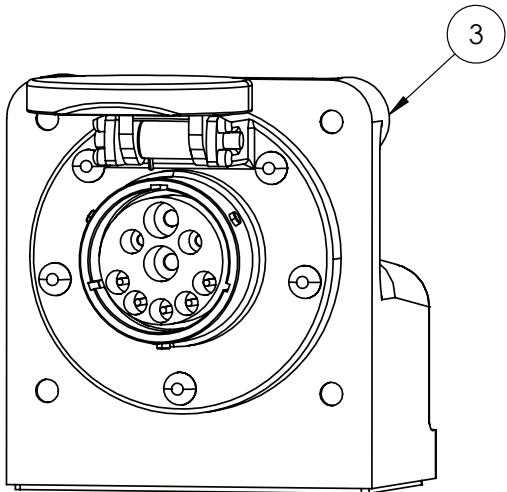
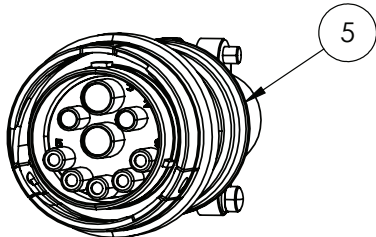
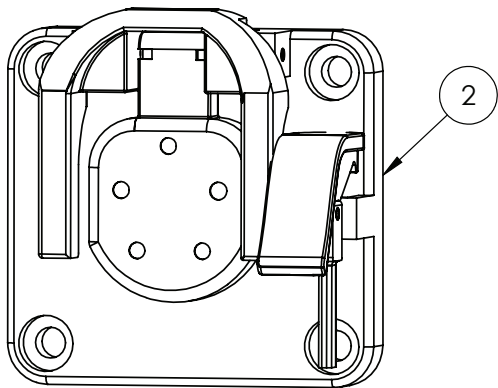
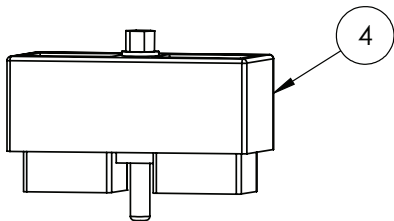
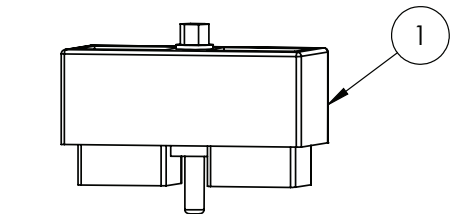

IF DESCRIPTION PREFIX IS ASSEMBLY DRAWING ONLY OR PRODUCTION DRAWING ONLY THE ITEM IS NOT FOR SALE			
ITEM	PART NUMBER	DESCRIPTION	QTY
1	GA3001152	ELECTRICAL CONNECTOR, CINCH, 30 WAY, A-K, SUIT PC1 ISO NODE, 581-01-30-029	1
2	GA3000872	ELECTRICAL CONNECTOR, ISO BUS, 11783-2, 9 PIN, BOX, IBBC BREAKAWAY 408-4002-131	1
3	GA3000870	ELECTRICAL CONNECTOR, ISO BUS, 9 PIN, HDB36-24-91SE-059	1
4	GA3001153	ELECTRICAL CONNECTOR, CINCH, 30 WAY, L-Y, SUIT PC1 ISO NODE, 581-01-30-028	1
5	GA5061225	SOCKET, FEMALE, SOLID GOLD, NUMBER 16, DEUTSCH	1
6	GA5061260	PIN, MALE, SOLID, NICKEL, NUMBER 12, DEUTSCH	1
7	GA5061220	PIN, MALE, GOLD, NUMBER 16, DEUTSCH	1
8	GA5061370	CINCH TERMINAL FEMALE 16-18AWG, 425-00-00-873	1
9	GA5061270	SOCKET, FEMALE, SOLID, NICKEL, NUMBER 12, DEUTSCH	1
10	GA3000873	ELECTRICAL CONNECTOR, ISO BUS, 4P PLUG IBRC SUIT GA3000872, 14084002132	1
11	GA3000876	PIN, MALE, SOLID, NICKEL, NUMBER 8, DEUTSCH, 0460-204-08141	1
12	GA3000877	SOCKET, FEMALE, SOLID, NICKEL, 8-10 AWG, DEUTSCH, 0462-203-08141	1
13	GA3000875	ELECTRICAL CONNECTOR, ISO BUS, 9 PIN, CABLE MOUNT HD34-24-91PN	1
14	GA3000874	ELECTRICAL CONNECTOR, ISO BUS, 11783-2, 9 PIN, BOX, JD STYLE, IBBC HDBOX-24-91PN	1
-	GA5052840	SEALING PLUG, BLANKING PIN, WHITE, SIZE 12 - 16, DEUTSCH	-
GA7800082		ELECTRICAL CONNECTORS, ISO BUS, DEUTSCH + RAVEN	REV 00



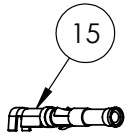
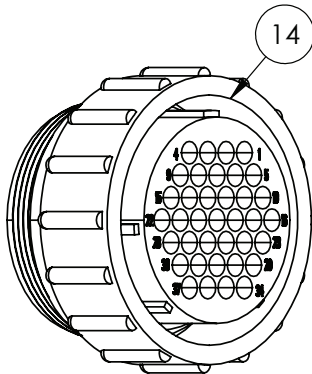
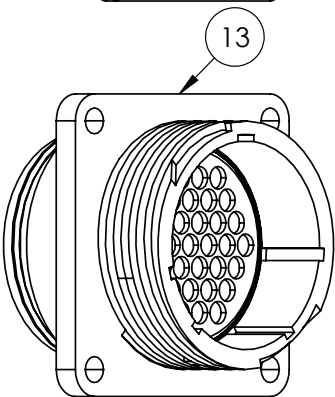
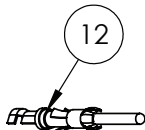
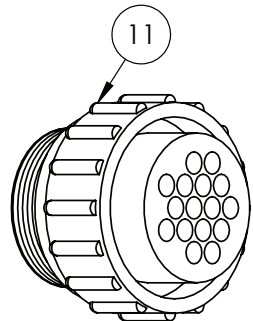
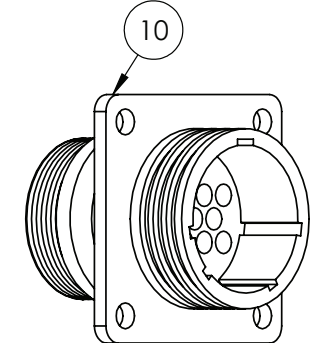
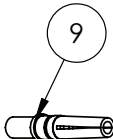
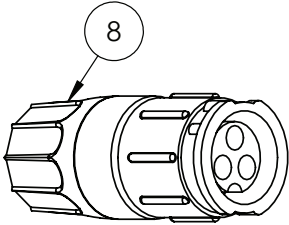
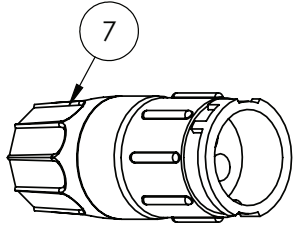
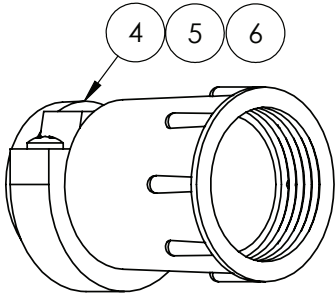
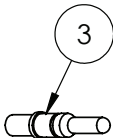
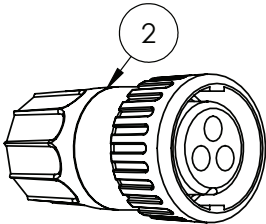
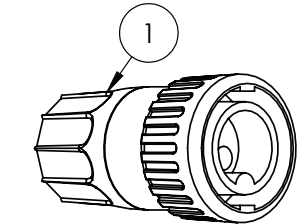

Raven, AMP Plugs

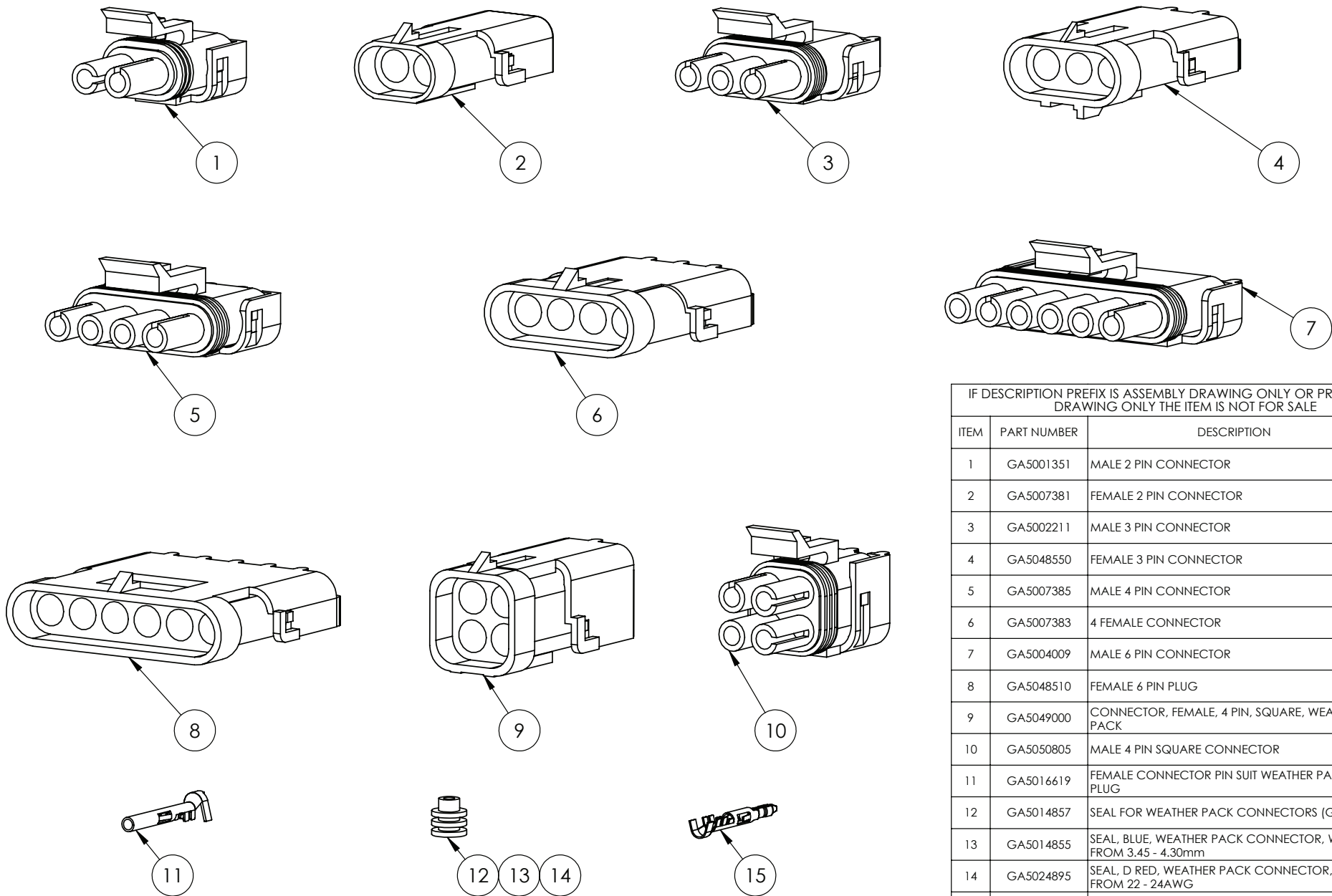

IF DESCRIPTION PREFIX IS ASSEMBLY DRAWING ONLY OR PRODUCTION DRAWING ONLY THE ITEM IS NOT FOR SALE			
ITEM	PART NUMBER	DESCRIPTION	QTY
1	GA5076920	CONNECTOR, 3 PIN KIT, SPEED SENSOR, INCLUDING MALE PINS, RAVEN, 4084001010	1
2	GA5076922	CONNECTOR, 3 PIN KIT, FLOW METER, INCLUDING FEMALE PINS, RAVEN	1
3	GA5076927	RAVEN MALE SPEED SENSOR/FLOW METER PIN	1
4	GA5049175	CONNECTOR, BACKING SHELL, SUIT 16 PIN AMP, RAVEN, 206322	1
5	GA5020560	CONNECTOR, BACKING SHELL 23, SUIT 37 PIN AMP, STANDARD SIZE	1
6	GA5020559	CONNECTOR, BACKING SHELL 23, SUIT 37 PIN AMP, LARGE SIZE	1
7	GA5076921	CONNECTOR, 3 PIN KIT, FLOW METER, INCLUDING MALE PINS, RAVEN	1
8	GA5076923	CONNECTOR, 3 PIN KIT, SPEED SENSOR, INCLUDING FEMALE PINS, RAVEN	1
9	GA5076928	RAVEN FEMALE PIN SPEED SENSOR/ FLOW METER	1
10	GA5076924	CONNECTOR, 16 PIN AMP, SQUARE FLANGE, SUIT MALE PINS, RAVEN, 4084001017, 206036-1	1
11	GA5076925	CONNECTOR, 16 PIN AMP, SUIT FEMALE PINS, RAVEN, 4084001018, 206037-1	1
12	GA5048905	PIN, 14-18 GAUGE GOLD, MALE, SUIT 16 PIN AMP, 4084001162	1
13	GA5020780	CONNECTOR, 37 PIN AMP, FEMALE	1
14	GA5020785	CONNECTOR, 37 PIN AMP, MALE, RAVEN	1
15	GA5048900	PIN, 14-18 GAUGE GOLD, FEMALE, SUIT 16 PIN AMP, 4084001163	1
-	GA5020561	CONNECTOR DUST CAP, 37 PIN AMP, MALE, RAVEN	-
-	GA5075848	DUST CAP, 16 PIN AMP CONNECTOR, FEMALE, 10630171042-E	-
-	GA5020575	DUST CAP, 16 PIN AMP CONNECTOR, MALE	-
-	GA5075927	DUST CAP 37 PIN SERIES 23 (4000 SERIES CONNECTOR DUST CAP, 37 PIN AMP, SERIES 23, RAVEN, 10630172526-B	-
GA7800040		RAVEN, AMP PLUGS	REV 00

Electrical Connectors, Weather Pack



IF DESCRIPTION PREFIX IS ASSEMBLY DRAWING ONLY OR PRODUCTION DRAWING ONLY THE ITEM IS NOT FOR SALE			
ITEM	PART NUMBER	DESCRIPTION	QTY
1	GA5001351	MALE 2 PIN CONNECTOR	1
2	GA5007381	FEMALE 2 PIN CONNECTOR	1
3	GA5002211	MALE 3 PIN CONNECTOR	1
4	GA5048550	FEMALE 3 PIN CONNECTOR	1
5	GA5007385	MALE 4 PIN CONNECTOR	1
6	GA5007383	4 FEMALE CONNECTOR	1
7	GA5004009	MALE 6 PIN CONNECTOR	1
8	GA5048510	FEMALE 6 PIN PLUG	1
9	GA5049000	CONNECTOR, FEMALE, 4 PIN, SQUARE, WEATHER PACK	1
10	GA5050805	MALE 4 PIN SQUARE CONNECTOR	1
11	GA5016619	FEMALE CONNECTOR PIN SUIT WEATHER PACK PLUG	1
12	GA5014857	SEAL FOR WEATHER PACK CONNECTORS (GREEN)	1
13	GA5014855	SEAL, BLUE, WEATHER PACK CONNECTOR, WIRE FROM 3.45 - 4.30mm	1
14	GA5024895	SEAL, D RED, WEATHER PACK CONNECTOR, WIRE FROM 22 - 24AWG	1
15	GA5016617	PIN, MALE, SEALED, WEATHER PACK, WIRE 1.0 - 2.0mm	1
GA7800043		ELECTRICAL CONNECTORS, WEATHER PACK	REV 00
 GOLDACRES			



Electrical Connectors - Deutsch

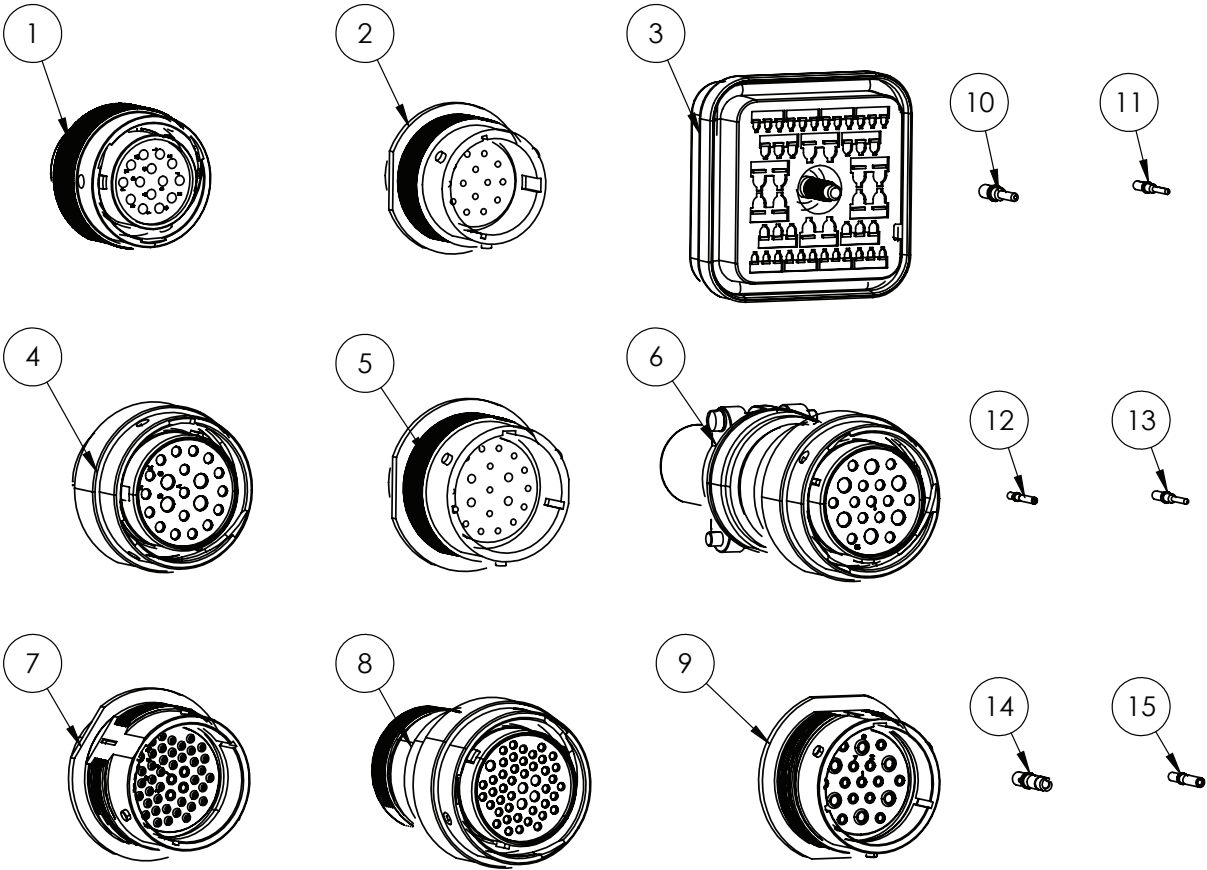
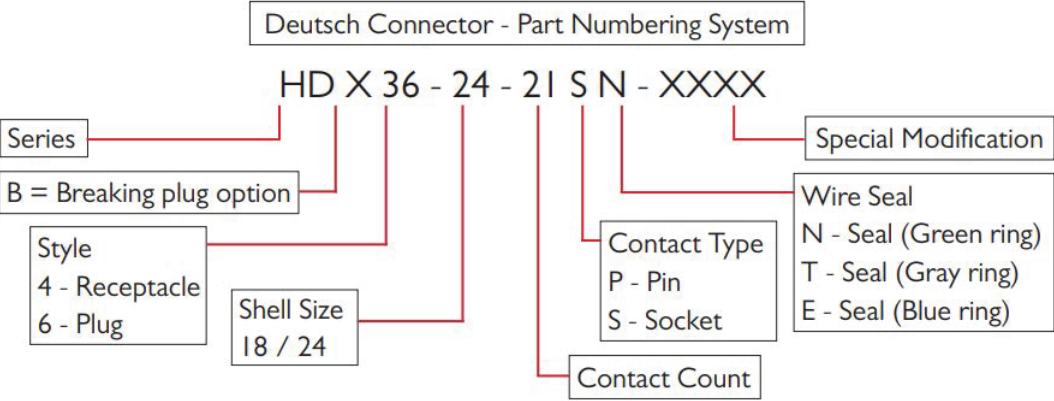

IF DESCRIPTION PREFIX IS ASSEMBLY DRAWING ONLY OR PRODUCTION DRAWING ONLY THE ITEM IS NOT FOR SALE			
ITEM	PART NUMBER	DESCRIPTION	QTY
1	GA5002663	CONNECTOR HD36-18-14SN	1
2	GA5002671	CONNECTOR HD34-18-14PN DEUTSCH	1
3	GA5060440	PLUG, 48 PIN SUITS PINS, DRB SERIES, DEUTSCH	1
4	GA5002655	CONNECTOR HD36-24-21SN-059 DEUTSCH	1
5	GA5002675	CONNECTOR HD34-24-21PN DEUTSCH	1
6	GA5021310	DEUTSCH CONNECTOR HD36-24-19SN-059 (STRAIN RELIEF)	1
7	GA5062635	DEUTSCH CONNECTOR HD34-24-47-PE	1
8	GA5062640	DEUTSCH CONNECTOR HD36-24-47-SE-059 (STRAIN RELIEF)	1
9	GA5021315	DEUTSCH CONNECTOR HD34-24-19PN	1
10	GA5061260	PIN, MALE, SOLID, NICKEL, NUMBER 12, DEUTSCH	1
11	GA5061200	PIN, MALE, SOLID, NICKEL, NUMBER 20, DEUTSCH	1
12	GA5061210	SOCKET, FEMALE, SOLID, NICKEL, NUMBER 20, DEUTSCH	1
13	GA5061240	PIN, MALE, SOLID, NICKEL, NUMBER 16, GREEN BAND, AWG 14, DEUTSCH	1
14	GA5061270	SOCKET, FEMALE, SOLID, NICKEL, NUMBER 12, DEUTSCH	1
15	GA5061230	SOCKET, FEMALE, SOLID, NICKEL, NUMBER 16, DEUTSCH	1
GA7800044		ELECTRICAL CONNECTORS - DEUTSCH	REV 00

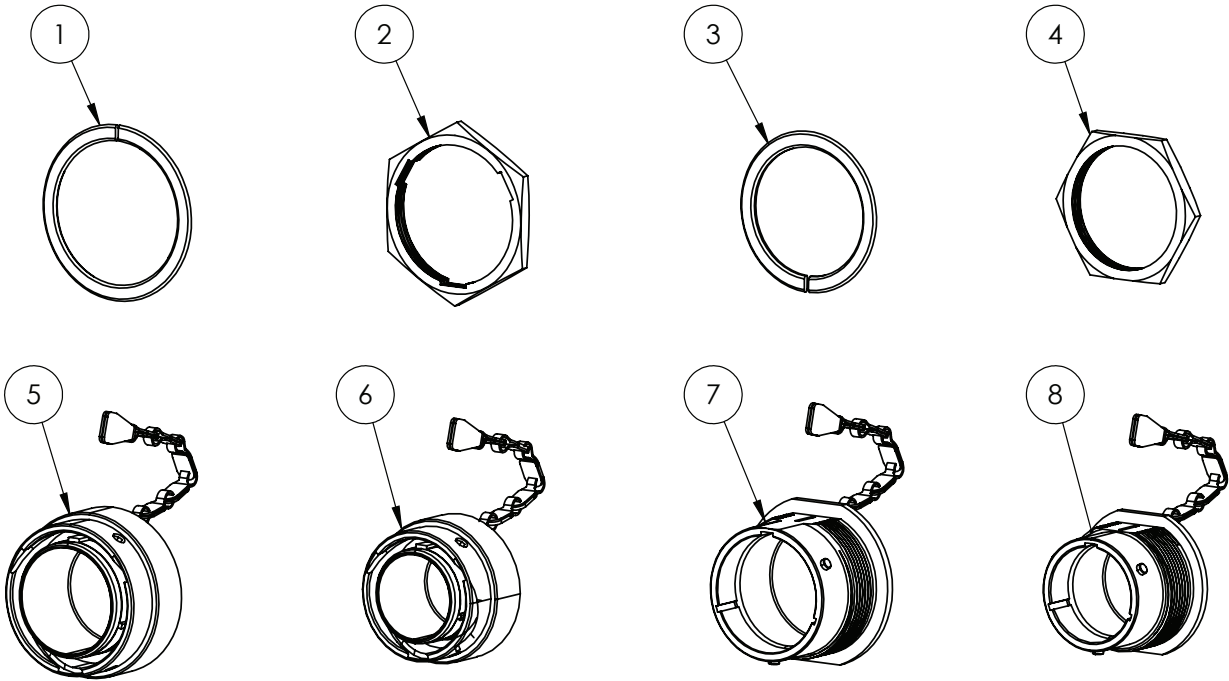
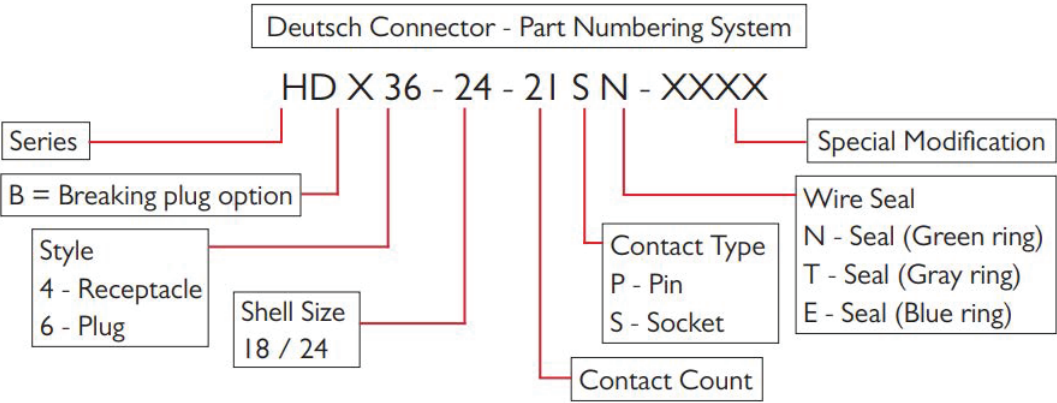

IF DESCRIPTION PREFIX IS ASSEMBLY DRAWING ONLY OR PRODUCTION DRAWING ONLY THE ITEM IS NOT FOR SALE			
ITEM	PART NUMBER	DESCRIPTION	QTY
1	GA5017621	WASHER DEUTSCH SHELL #24	1
2	GA5012399	NUT, FOR CONNECTOR, 24 SHELL, DEUTSCH	1
3	GA5009893	HD SERIES WASHER SIZE #18 SHELL	1
4	GA5009887	HD NUT SIZE #18 SHELL	1
5	GA5020925	DUST CAP, FEMALE, 24 SHELL, ALUMINIUM, DEUTSCH, HDC36-24	1
6	GA5020915	DUST CAP, SUIT HDC36-18 CONNECTOR, DEUTSCH	1
7	GA5020920	DUST CAP, MALE, 24 SHELL, ALUMINIUM, DEUTSCH, HDC34-24	1
8	GA5020910	DUST CAP, SUIT HDC34-18 CONNECTOR, DEUTSCH	1
GA7800047		ELECTRICAL CONNECTORS - DEUTSCH	REV 00
 GOLDACRES			



Electrical Connectors - Deutsch

IF DESCRIPTION PREFIX IS ASSEMBLY DRAWING ONLY OR PRODUCTION DRAWING ONLY THE ITEM IS NOT FOR SALE			
ITEM	PART NUMBER	DESCRIPTION	QTY
1	GA5054350	PLUG, GREY, 120 OHM RESISTOR TERMINATOR, DEUTSCH	1
2	GA5061780	PLUG, 12 WAY SOCKETS, DT SERIES, DEUTSCH	1
3	GA3000022	SOCKET, FEMALE, NICKEL, CRIMP STYLE, NUMBER 16, DEUTSCH	1
4	GA5011831	PLUG, 3 WAY SOCKETS, SHRINK BOOT ADAPTER, DEUTSCH	1
5	GA5013783	RECEPTACLE, 4 WAY, PINS, DT SERIES DEUTSCH	1
6	GA5017719	WEDGE LOCK, BLUE, 3 PIN, SUIT TERMINATOR, DEUTSCH	1
7	GA5017721	WEDGE LOCK, BLUE, 3 SOCKET, DEUTSCH	1
8	GA5050740	RECEPTACLE, 3 PIN, SHRINK BOOT, DEUTSCH, DT04-3P-E008	1
9	GA5050750	WEDGE LOCK, ORANGE, 3 SOCKET, DEUTSCH	1
10	GA5050760	WEDGE LOCK, GREEN, 3 PIN, DEUTSCH, W3-P	1
11	GA5050761	WEDGE LOCK, GREEN, 3 SOCKET, DEUTSCH	1
12	GA5050765	WEDGE LOCK, GREEN, 4 WAY PINS, DEUTSCH	1
13	GA5050840	PLUG, 4 WAY SOCKET, DT SERIES, DEUTSCH	1
14	GA5050845	DEUTSCH 4PIN WEDGELOCK PLUG DT(W4S)	1
15	GA5050960	PLUG, 6 WAY SOCKET, DT SERIES, DEUTSCH	1
16	GA5050965	WEDGE LOCK, ORANGE, 6 WAY SOCKETS, DT SERIES, DEUTSCH	1
17	GA5052820	PLUG, 2 WAY, SOCKET, DT SERIES, DEUTSCH	1
18	GA5052825	WEDGE LOCK, 2 WAY, SOCKETS, DT SERIES, DEUTSCH	1
19	GA5052830	RECEPTACLE, 2 WAY, PINS, DT SERIES, DEUTSCH, DT04-2P	1
20	GA5052835	WEDGE LOCK, 2 WAY, DT SERIES, DEUTSCH	1
21	GA5053235	SOCKET, FEMALE, NICKEL, NUMBER 16, 14 AWG, GREEN BAND, DEUTSCH	1
22	GA5054365	RECEPTACLE, 3 WAY 3 PIN, Y SPLITTER, DEUTSCH	1
23	GA5060440	PLUG, 48 SUITS PINS, DRB SERIES, DEUTSCH	1
24	GA5061210	SOCKET, FEMALE, SOLID, NICKEL, NUMBER 20, DEUTSCH	1
25	GA5061270	SOCKET, FEMALE, SOLID, NICKEL, NUMBER 12, DEUTSCH	1
26	GA3000873	ELECTRICAL CONNECTOR, ISO BUS, 4P PLUG IBRC SUIT GA3000872, 14084002132	1
27	GA5061230	SOCKET, FEMALE, SOLID, NICKEL, NUMBER 16, DEUTSCH	1
28	GA5061240	PIN, MALE, SOLID, NICKEL, NUMBER 16, GREEN BAND, AWG 14, DEUTSCH, 0460-215-16141	1
29	GA3000876	PIN, MALE, SOLID, NICKEL, NUMBER 8, DEUTSCH, 0460-204-08141	1
30	GA3000877	SOCKET, FEMALE, SOLID, NICKEL, 8-10 AWG, DEUTSCH, 0462-203-08141	1
31	GA5070590	WEDGE LOCK, GREEN, 12 WAY SUIT PINS, DEUTSCH	1
32	GA5070595	WEDGE LOCK, GREEN, 12 WAY SOCKETS, DEUTSCH	1
33	GA5075255	PIN, MALE, NICKEL, CRIMP STYLE, NUMBER 16, DEUTSCH	1
34	GA5061785	RECEPTACLE, 12 WAY SUIT PINS, DT SERIES, DEUTSCH	1
GA7800045		ELECTRICAL CONNECTORS - DEUTSCH	REV 00



10 - Hydraulic & Pneumatics



Hydraulic Manifold Assembly, Boom Control

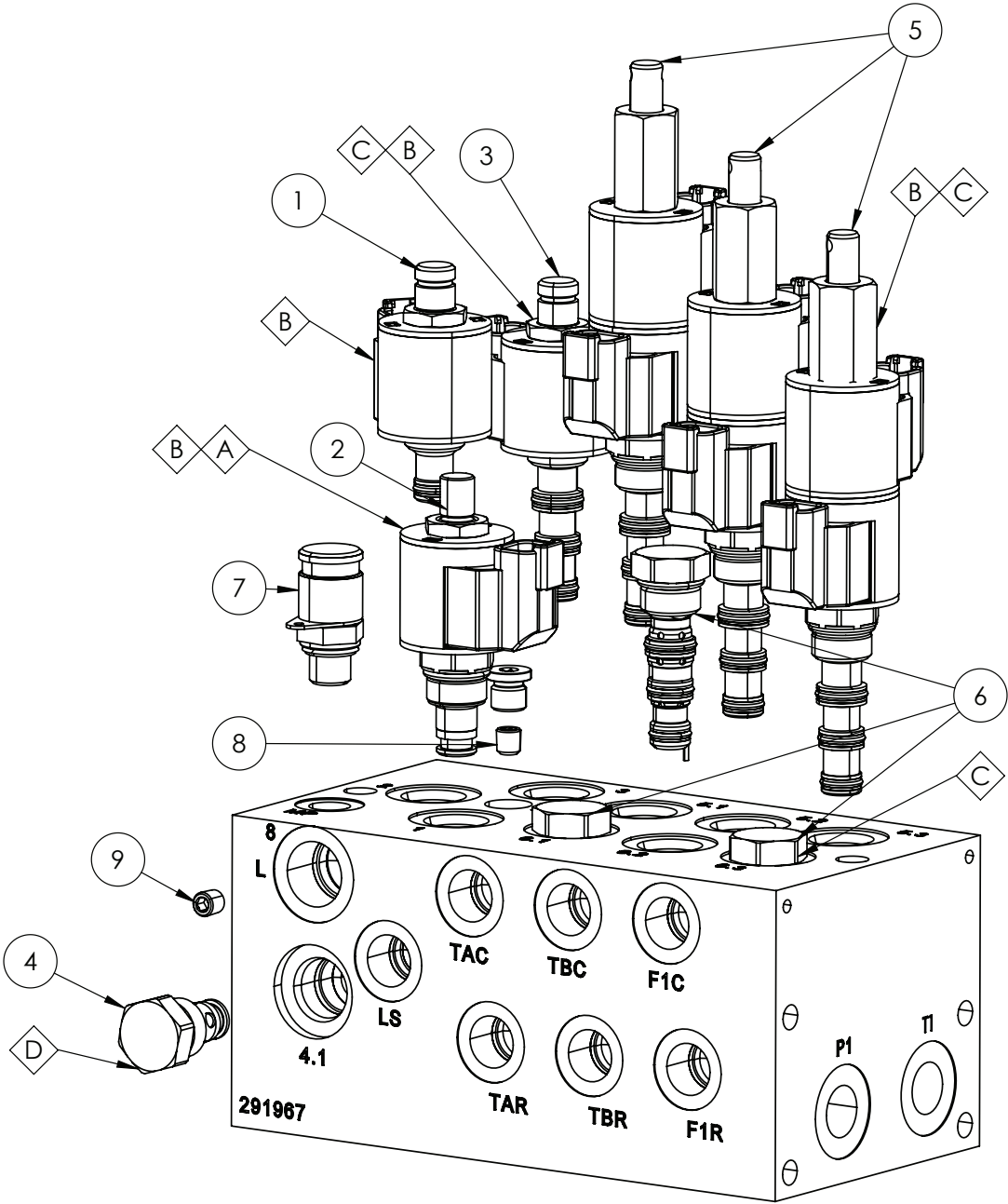

REPLACEMENT PARTS			
ITEM	PART NUMBER	DESCRIPTION	QTY
A	GA3500883	SEAL KIT, OILPATH, SK08-2N-M	-
B	GA3000579	COIL, 12V DC, OILPATH, 4303612	-
C	GA3500894	SEAL KIT, OILPATH, SK08-4N-MMM	-
D	GA3500885	SEAL KIT, OILPATH, SK-2N-T	-

IF DESCRIPTION PREFIX IS ASSEMBLY DRAWING ONLY OR PRODUCTION DRAWING ONLY THE ITEM IS NOT FOR SALE			
ITEM	PART NUMBER	DESCRIPTION	QTY
1	GA3501105	HYDRAULIC CARTRIDGE, SOLENOID VALVE, OILPATH, SV08-24M-0-N-00	1
2	GA3501106	HYDRAULIC CARTRIDGE, SOLENOID VALVE, OILPATH, SV08-22M-0-N-00	1
3	GA3501107	HYDRAULIC CARTRIDGE, SOLENOID VALVE, OILPATH SV08-43-0-N-00	1
4	GA3501108	HYDRAULIC CARTRIDGE, CHECK VALVE, OILPATH, CV08-20-0-N-4	1
5	GA3501109	HYDRAULIC CARTRIDGE, SOLENOID VALVE, OILPATH, SV08-47DM-0-N-00	3
6	GA3501110	HYDRAULIC CARTRIDGE, DOUBLE PILOT CHECK VALVE, OILPATH, DC08-40-0-N-25	3
7	GA3500133	HYDRAULIC COUPLING, EASY TEST POINT, 1/4" BSPP	1
8	GA3500847	ORIFICE PLUG, 1/16, 0.5mm	1
9	GA3500853	ORIFICE PLUG, 1/16", 1.5mm	1
GA3500841 GOLDACRES			REV 00.C

Hydraulic Manifold, Boom Control, Function Table

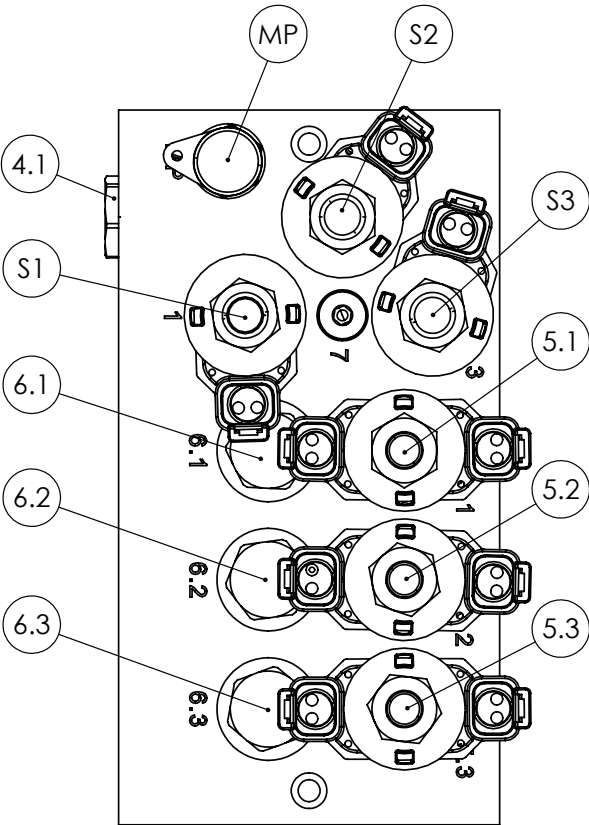
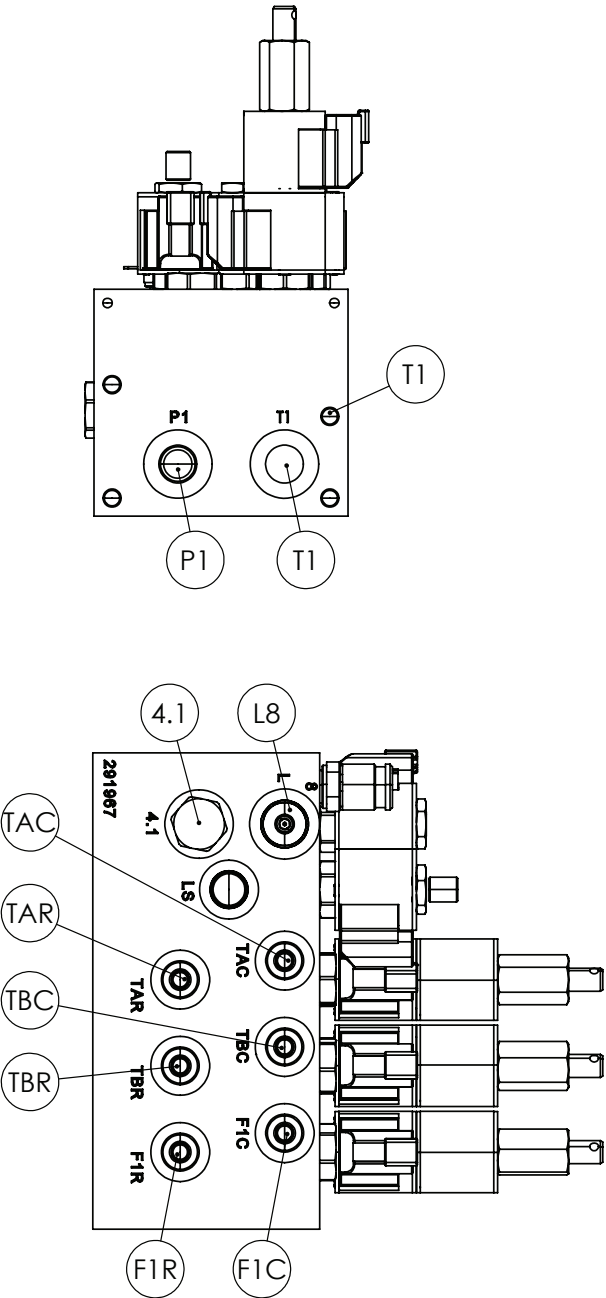

FUNCTION TABLE		
MP	SMK20-G1/4" TEST POINT	
S1	SV08 - UNLOADER VALVE	
S2	SV08 - HYDARULIC CARTRIDGE SOLENOID VALVE, BOOM LOWER	
S3	SV08 - HYDARULIC CARTRIDGE SOLENOID VALVE, BOOM LIFT	
4.1	CV08 - HYDARULIC CHECK VALVE	
5.1	SV08 - HYDARULIC CARTRIDGE SOLENOID VALVE, BOOM TILT LH	
5.2	SV08 - HYDARULIC CARTRIDGE SOLENOID VALVE, BOOM TILT RH	
5.3	SV08 - HYDARULIC CARTRIDGE SOLENOID VALVE, BOOM FOLD	
6.1	DC08 - DOUBLE PILOT CHECK VALVE	
6.2	DC08 - DOUBLE PILOT CHECK VALVE	
6.3	DC08 - DOUBLE PILOT CHECK VALVE	
L8	1/16" NPT ORIFICE PLUG (1.5mm)	
P1	3/8" BSPP HOLLOW HEX PLUG	
T1	3/8" BSPP HOLLOW HEX PLUG	
TAC	S5.1 - LH TILT, CYLINDER END (S2)	
TAR	S5.1 - LH TILT, ROD END (S2)	
TBC	S5.2 - RH TILT, CYLINDER END (S2)	
TBR	S5.2 - RH TILT, ROD END (S2)	
F1C	S5.3 - BOOM FOLD, CYLINDER END (S2)	
F1R	S5.3 - BOOM FOLD, ROD END (S2)	
GA3500841		HYDRAULIC MANIFOLD ASSEMBLY, BOOM CONTROL, CLOSED CENTRE, UNLOAD, TILTS, LIFT, FOLD
 GOLDACRES		
		REV 00

Hydraulic Manifold, Boom Control, Factory Set Positions

FACTORY SET POSITIONS OF MANUAL OVERRIDES

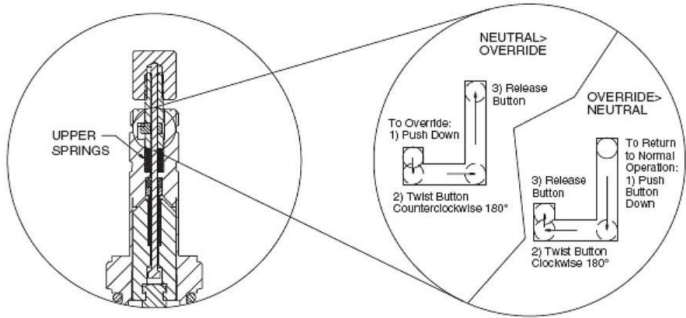
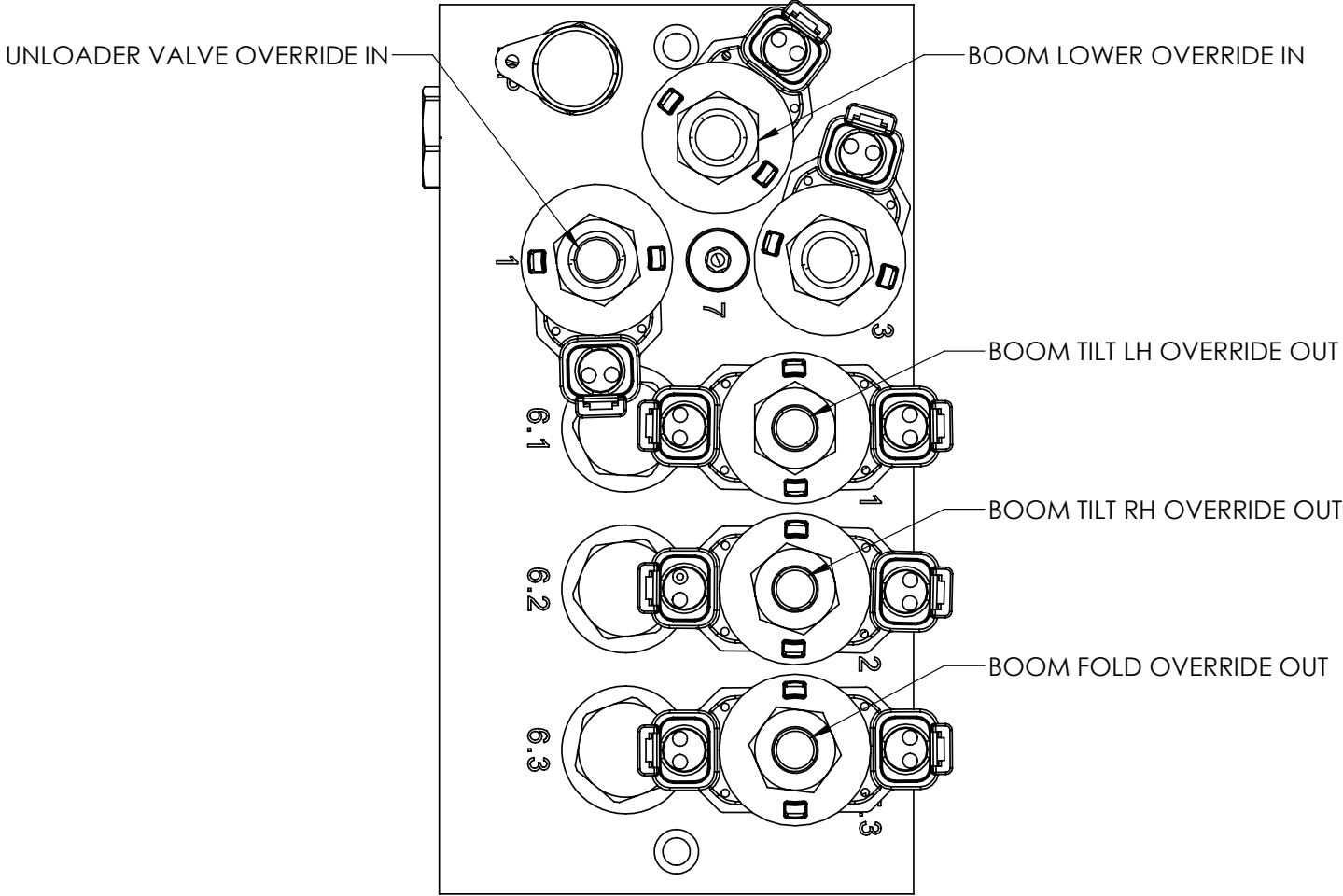

Exaggerated illustration of operation of Manual Override "M" option

GA3500841	HYDRAULIC MANIFOLD ASSEMBLY, BOOM CONTROL, CLOSED CENTRE, UNLOAD, TILTS, LIFT, FOLD	REV 00
-----------	---	--------

Hydraulic Cylinder, Tower

REPLACEMENT PARTS			
ITEM	PART NUMBER	DESCRIPTION	QTY
A	GA5026244	SEAL KIT, HYDRAULIC CYLINDER, SUIT, GA5018549, "EUREKA ENG" ONLY	-

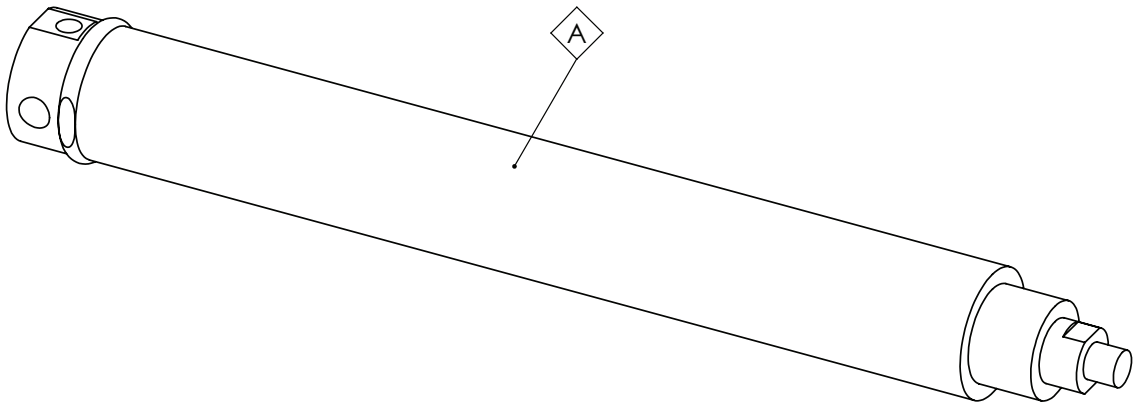



GA5018549	HYDRAULIC CYLINDER, ROD 3"/ 2", STROKE 50", MULTI STAGE	REV
 GOLDACRES		

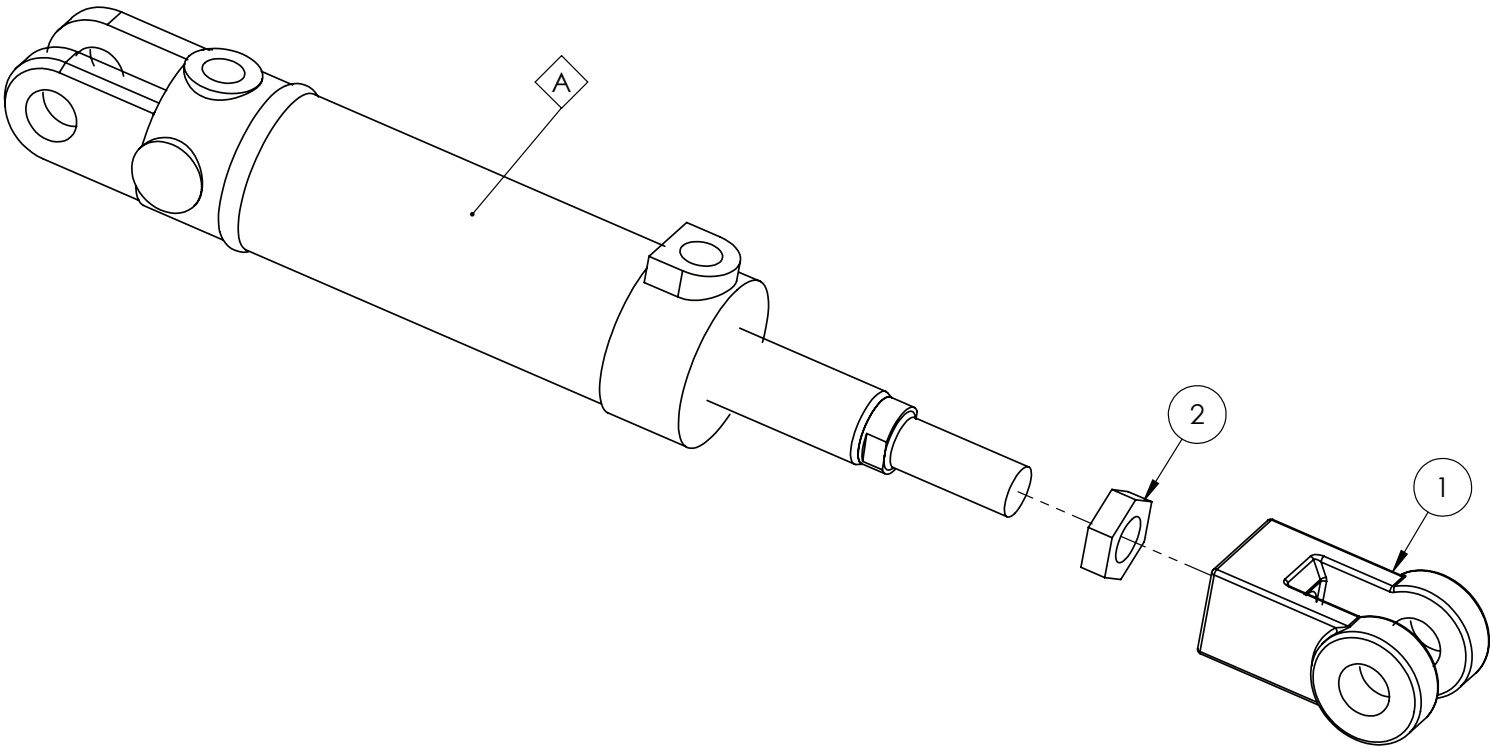

Hydraulic Cylinder, Tilt

REPLACEMENT PARTS			
ITEM	PART NUMBER	DESCRIPTION	QTY
A	GA3501662	SEAL KIT, SUIT, HYDRAULIC CYLINDER GA5065054 "EUREKA" BRAND ONLY, SK-40-22-2678	-



IF DESCRIPTION PREFIX IS ASSEMBLY DRAWING ONLY OR PRODUCTION DRAWING ONLY THE ITEM IS NOT FOR SALE			
ITEM	PART NUMBER	DESCRIPTION	QTY
1	GA5022422	CLEVIS END, HYDRAULIC CYLINDER, SUIT 1" PIN, 1 1/8" UNF FEMALE, SUIT GA5065054	1
2	GA5012409	NUT 1 UNC HEX ZP	1
GA5065054		CYLINDER TILT 2.5" X 5" STROKE 1 3/8" ROD SUIT 2012 DELTA	REV
			

Hydraulic Cylinder, Fold, LH

REPLACEMENT PARTS			
ITEM	PART NUMBER	DESCRIPTION	QTY
A	GA5026290	KIT, SEAL, HYDRAULIC CYLINDER, SUIT, 'EUREKA ENG' ONLY, GA5018555	-
B	GA5026291	KIT, ROD, WELDMENT, HYDRAULIC CYLINDER, SUIT, 'EUREKA ENG' ONLY, GA5018555	2

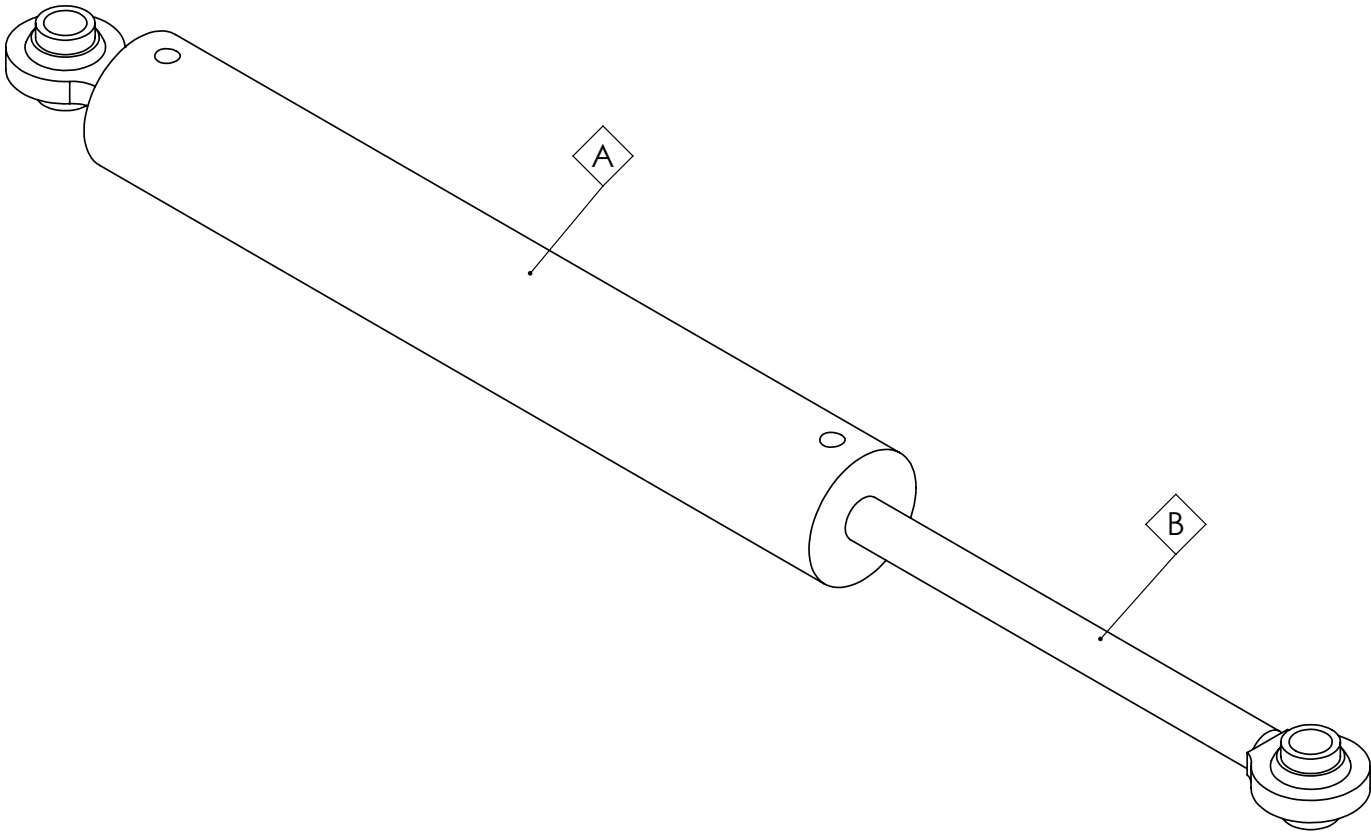



Hydraulic Cylinder, Fold, RH

REPLACEMENT PARTS			
ITEM	PART NUMBER	DESCRIPTION	QTY
A	GA5026292	SEAL KITKIT, SEAL, HYDRAULIC CYLINDER, SUIT, "EUREKA ENG" ONLY, GA5018557	-
B	GA5026293	KIT, ROD, WELDMENT, HYDRAULIC CYLINDER, SUIT, "EUREKA ENG" ONLY, GA5018557	2

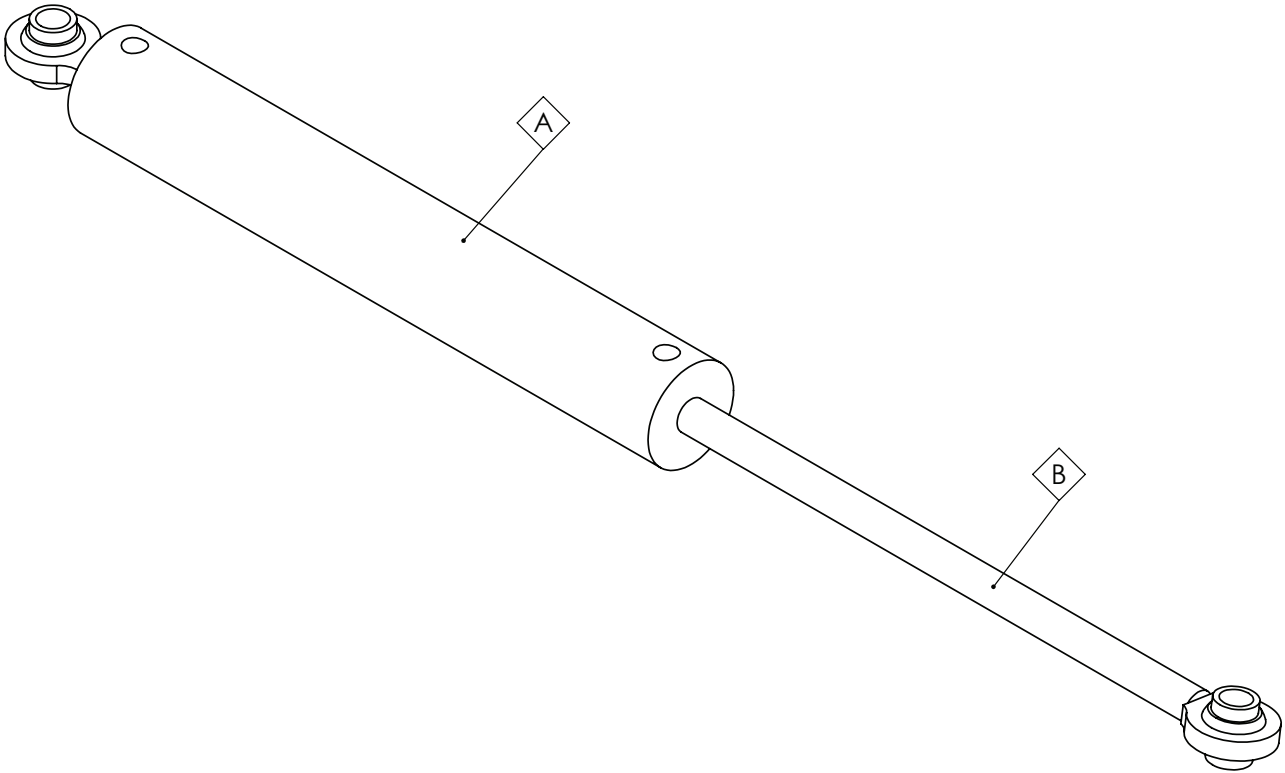





11 - Boom Centre

Boom Centre Assembly

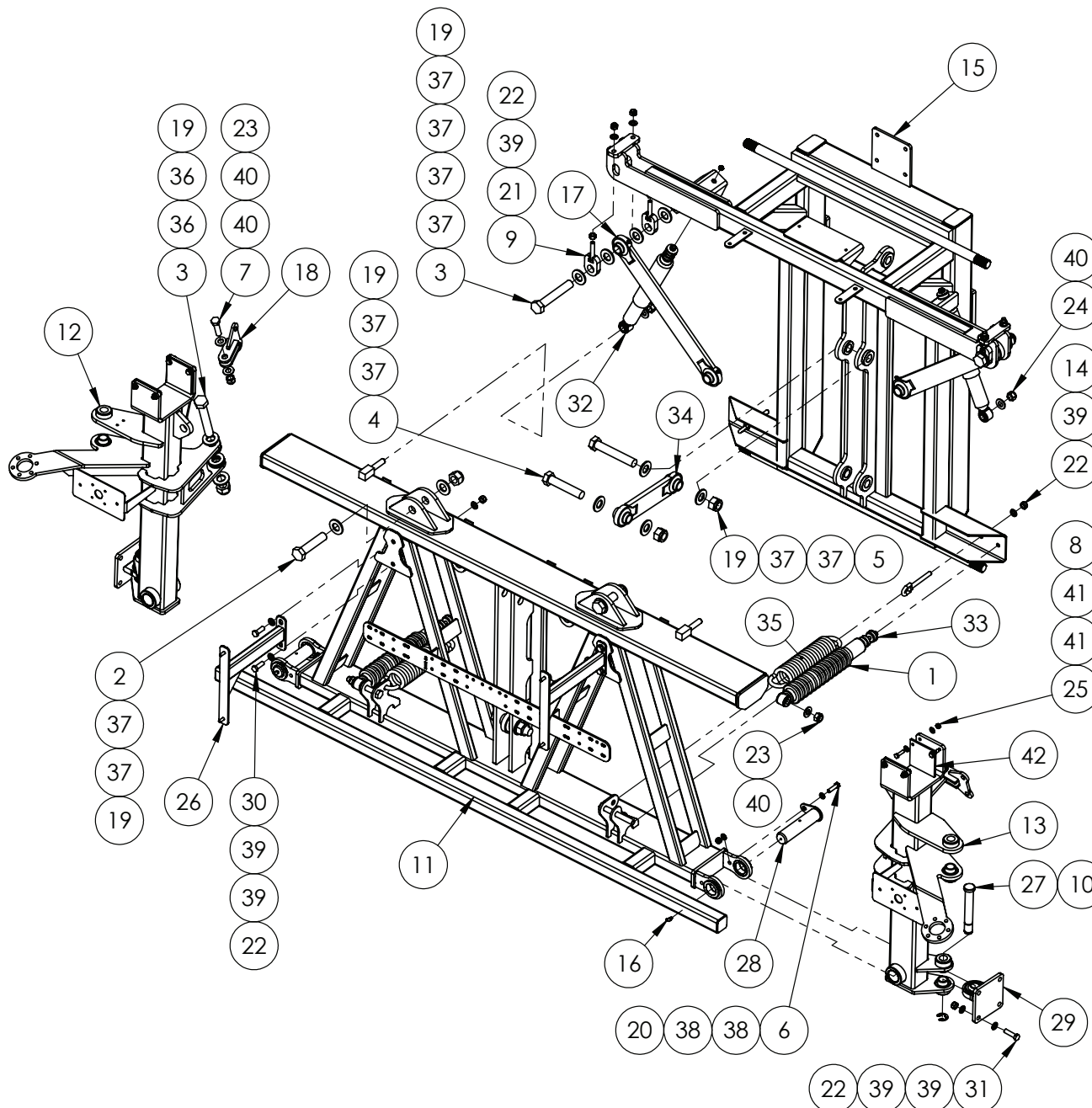

IF DESCRIPTION PREFIX IS ASSEMBLY DRAWING ONLY OR PRODUCTION DRAWING ONLY THE ITEM IS NOT FOR SALE			
ITEM	PART NUMBER	DESCRIPTION	QTY
1	GA5075215	BLACK PVC SHOCKER COVER CLIP ON SUIT SC2914	2
2	GA5006149	BOLT 1 UNC X 4 1/2 GR8 ZP	2
3	GA4683145	BOLT 1 UNC X 6 CUT DOWN FROM 7	4
4	GA5006031	BOLT 1" UNC X 5" GR8 ZP	2
5	GA5006033	BOLT 1" UNC X 6" ZP	2
6	GA5006071	BOLT M10 X 40 GR10.9 ZP	2
7	GA5000941	BOLT M16 X 60 GR8.8 ZP	2
8	GA5011475	BOLT M8 X 30 GR8.8 ZP	8
9	GA4656260	BOOM DELTA HANGER ADJUSTER BOLT	4
10	GA5001223	CIRCLIP, 19mm, E TYPE, ZINC PLATED	2
11	GA4658110	DELTA CENTRE 2012 18 TO 24m	1
12	GA4658116	DELTA CENTRE TILT ARM LH 2012 18 TO 24M	1
13	GA4658115	DELTA CENTRE TILT ARM RH 2012 18 TO 24M	1
14	GA5075150	EYE BOLT 12mm X 100mm SHORT	2
15	GA4604100	FRAME, BOOM TOWER, INNER, MEDIUM FRAME 3PL, MY23	1
16	GA5009637	GREASE NIPPLE, ELBOW, 90 DEGREE, 1/4" UNF MALE	2
17	GA4656240	LONG DELTA LINK	2
18	GA4658375	MOUNT, BOOM CABLE SPRING, SUIT 18 - 24 METER DELTA BOOM, 2012	2
19	GA5012439	NUT 1" NYLOC UNC ZP	10
20	GA5000141	NUT M10 NYLOC ZP	2
21	GA5000559	NUT M12 HEX ZP	4
22	GA5012461	NUT M12 NYLOC ZP	11
23	GA5001029	NUT M16 NYLOC ZP	4
24	GA5069145	NUT M16 X 1.5P NYLOC ZP, FINE THREAD	2
25	GA5052590	NUT M8 NYLOC SS	10
26	GA4658150	OVERSIZE MOUNT BRACKET SUIT 2011 CENTRE	2
27	L002A	PIN 1" USED ON HYDRAULIC RAMS	2
28	GA4502515	PIVOT PIN SUIT DELTA CENTRE 2011	2
29	GA4656195	ROSE END, BOLT ON, SUIT 12 - 24m BOOM	2
30	GA5000311	SET SCREW M12 X 35 GR 8.8 ZP	4
31	GA5000327	SET SCREW M12 X 45 GR8.8 ZP	1
32	GA5015143	SHOCK ABSORBER, EYE & PIN, EYE 15mm, PIN 73mm LONG M10	2
33	GA5015899	SHOCK ABSORBER, EYE & PIN, 16mm EYE, PIN 70mm LONG M8, 45mm OD, BLACK	2
34	GA4656245	SHORT DELTA BOOM LINK ASSEMBLY	2
35	GA5010793	SPRING, TENSION, 70 OD X 329 LONG X 12mm, LARGE, SUIT DELTA BOOM YAW / CABLE	2
36	GA5017659	WASHER 1 FLAT ZP HD (5mm THICK)	16
37	GA5017681	WASHER 1 X 2 7G FLAT THIN SS	20
38	GA5000117	WASHER 10mm FLAT SS HD	4
39	GA5000577	WASHER 12mm FLAT SS HD	16
40	GA5001043	WASHER 16mm FLAT SS HD	8
41	GA5003643	WASHER 8mm FLAT SS HD	16
42	GA5075190	WEAR PLATE DELTA TILT ARM, SUIT 2012 CENTRE	4
GA7800419		18 TO 24m CENTRE SECTION WITH PARALIFT REAR AND TILT ARMS 2012	REV
GOLDACRES			



Boom Centre, Section Valve Mounting

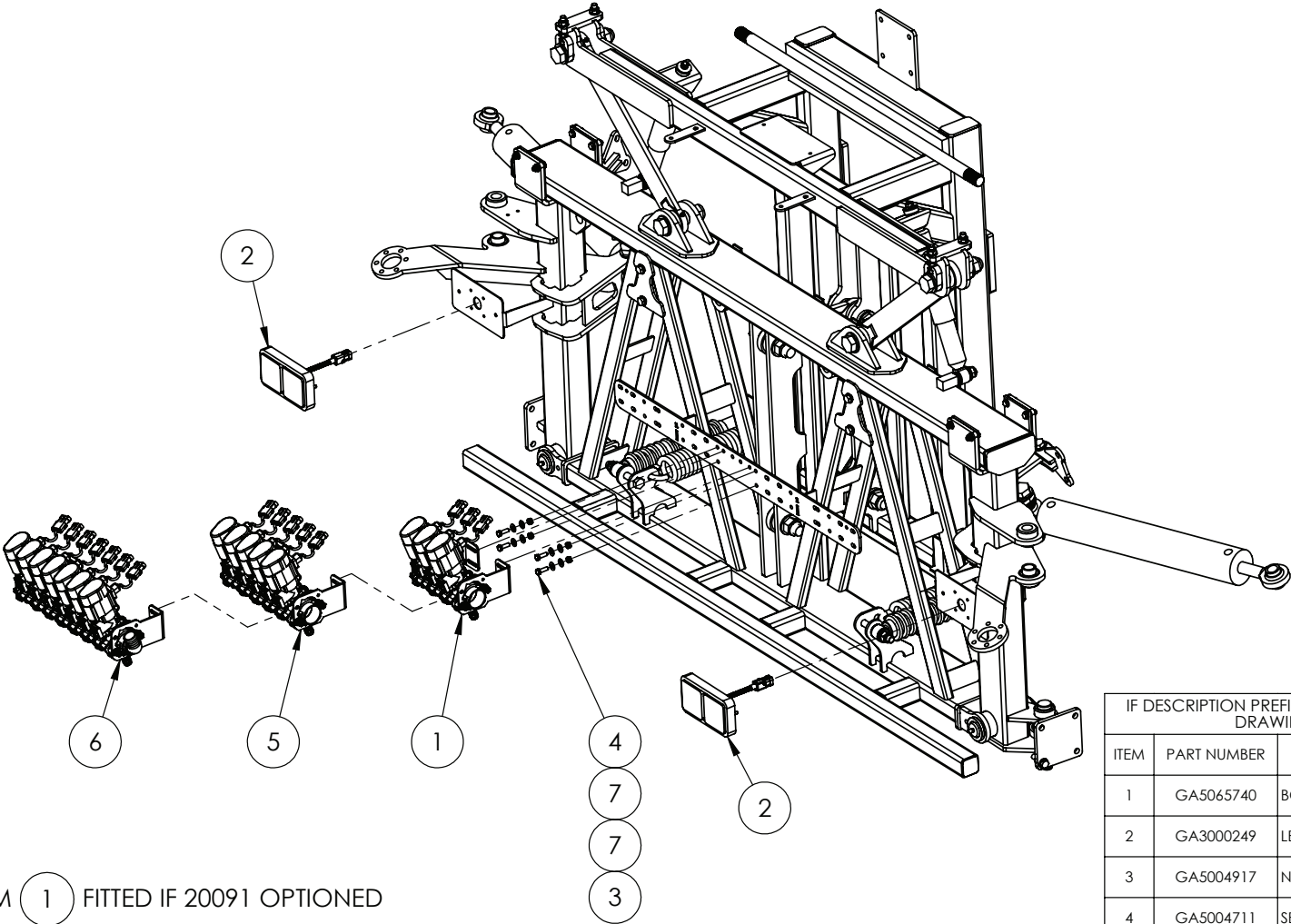



ITEM 1 FITTED IF 20091 OPTIONED

ITEM 5 FITTED IF 20093 OPTIONED

ITEM 6 FITTED IF 20094 OPTIONED

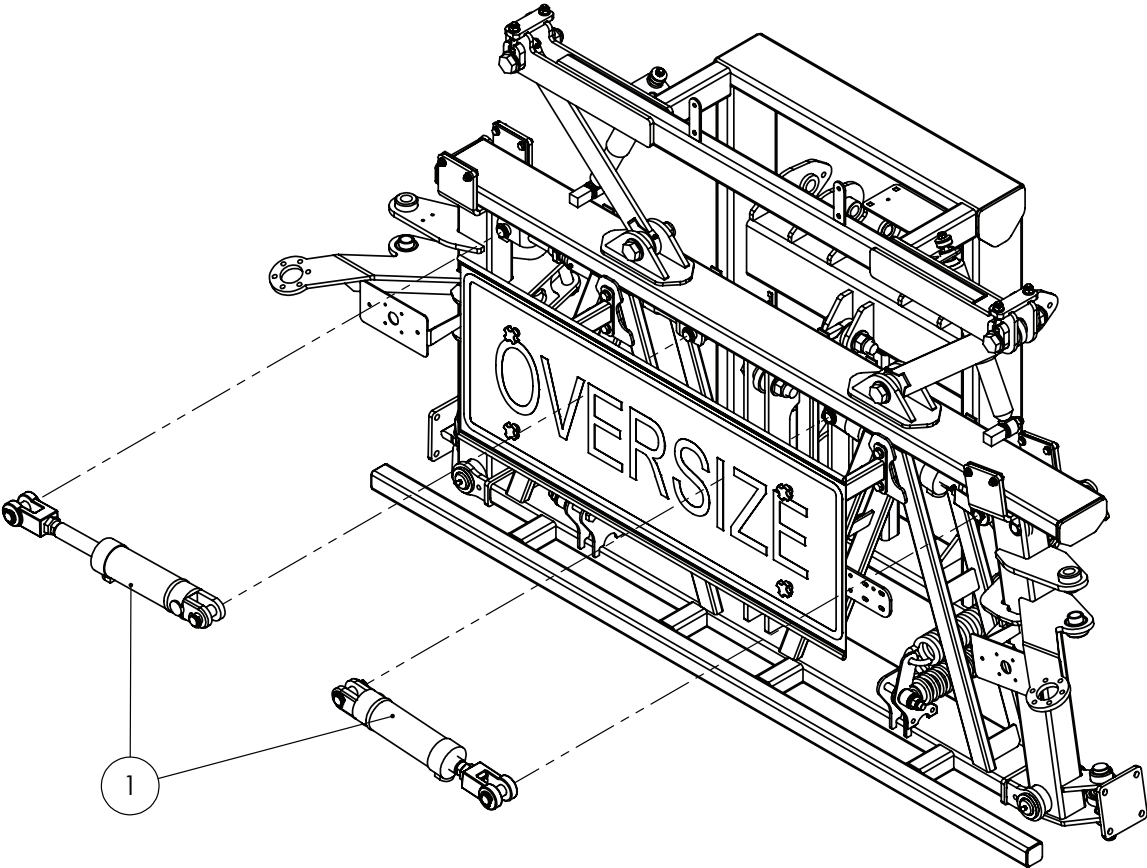
IF DESCRIPTION PREFIX IS ASSEMBLY DRAWING ONLY OR PRODUCTION DRAWING ONLY THE ITEM IS NOT FOR SALE			
ITEM	PART NUMBER	DESCRIPTION	QTY
1	GA5065740	BOOM VALVE ASSEMBLY, 3 SECTION, ALTEK	1
2	GA3000249	LED TAIL LIGHT, LARGE WITH CONNECTOR	2
3	GA5004917	NUT M8 NYLOC ZP	4
4	GA5004711	SET SCREW M8 X 25 GR8.8 ZP	4
5	GA5065704	VALVE, BOOM SECTION, AS24, 3W 5 SECTION ASSEMBLY, WITH CONNECTOR, ALTEK	1
6	GA5065706	VALVE, BOOM SECTION, AS24, 3W 7 SECTION ASSEMBLY, WITH CONNECTOR, ALTEK	1
7	GA5003643	WASHER 8mm FLAT SS HD	8
GA7800420		BOOM CENTRE, SECTION VALVE MOUNTING, MEDIUM FRAME, 3PL	REV
			



IF DESCRIPTION PREFIX IS ASSEMBLY DRAWING ONLY OR PRODUCTION DRAWING ONLY THE ITEM IS NOT FOR SALE			
ITEM	PART NUMBER	DESCRIPTION	QTY
1	GA4905675	TILT CYLINDER 18 TO 24m CENTRE SECTION ASM 2012	2
GA4905680		18 TO 24m CENTRE SECTION WITH TILT CYLINDERS 2012	REV
			



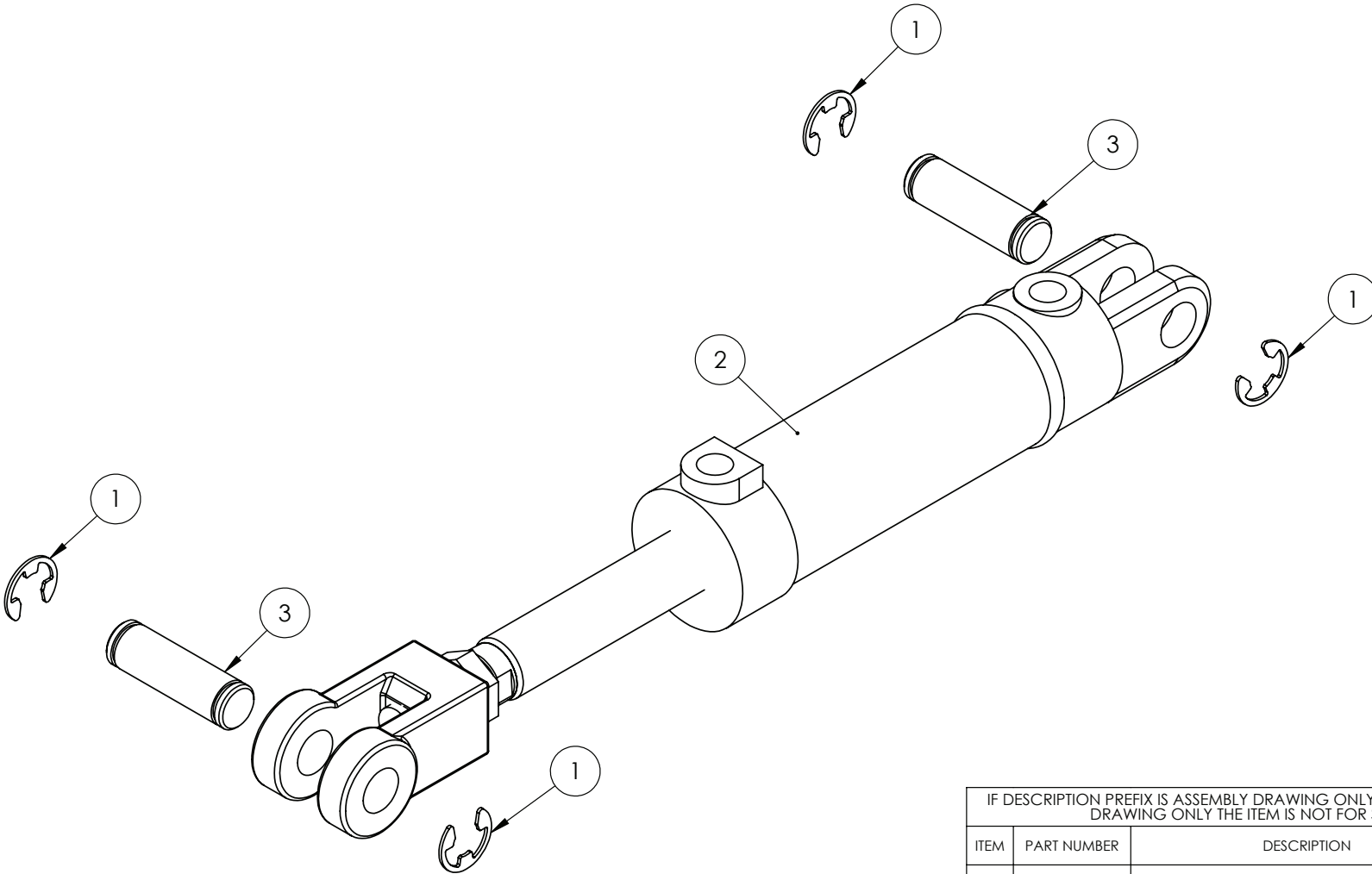

Hydraulic Tilt Cylinder Assembly



IF DESCRIPTION PREFIX IS ASSEMBLY DRAWING ONLY OR PRODUCTION DRAWING ONLY THE ITEM IS NOT FOR SALE			
ITEM	PART NUMBER	DESCRIPTION	QTY
1	GA5001223	CIRCLIP, 19mm, E TYPE, ZINC PLATED	4
2	GA5065054	CYLINDER TILT 2.5" X 5" STROKE 1 3/8" ROD SUIT 2012 DELTA	1
3	GA4572040	PIN, 1" DIAMETER X 84 LONG, SUITS CYLINDER CLEVIS END, COMES WITH CIRCLIPS, GA5018551, GA5069110, GA5065054	2
GA4905675		TILT CYLINDER 18 TO 24m CENTRE SECTION ASM 2012	REV

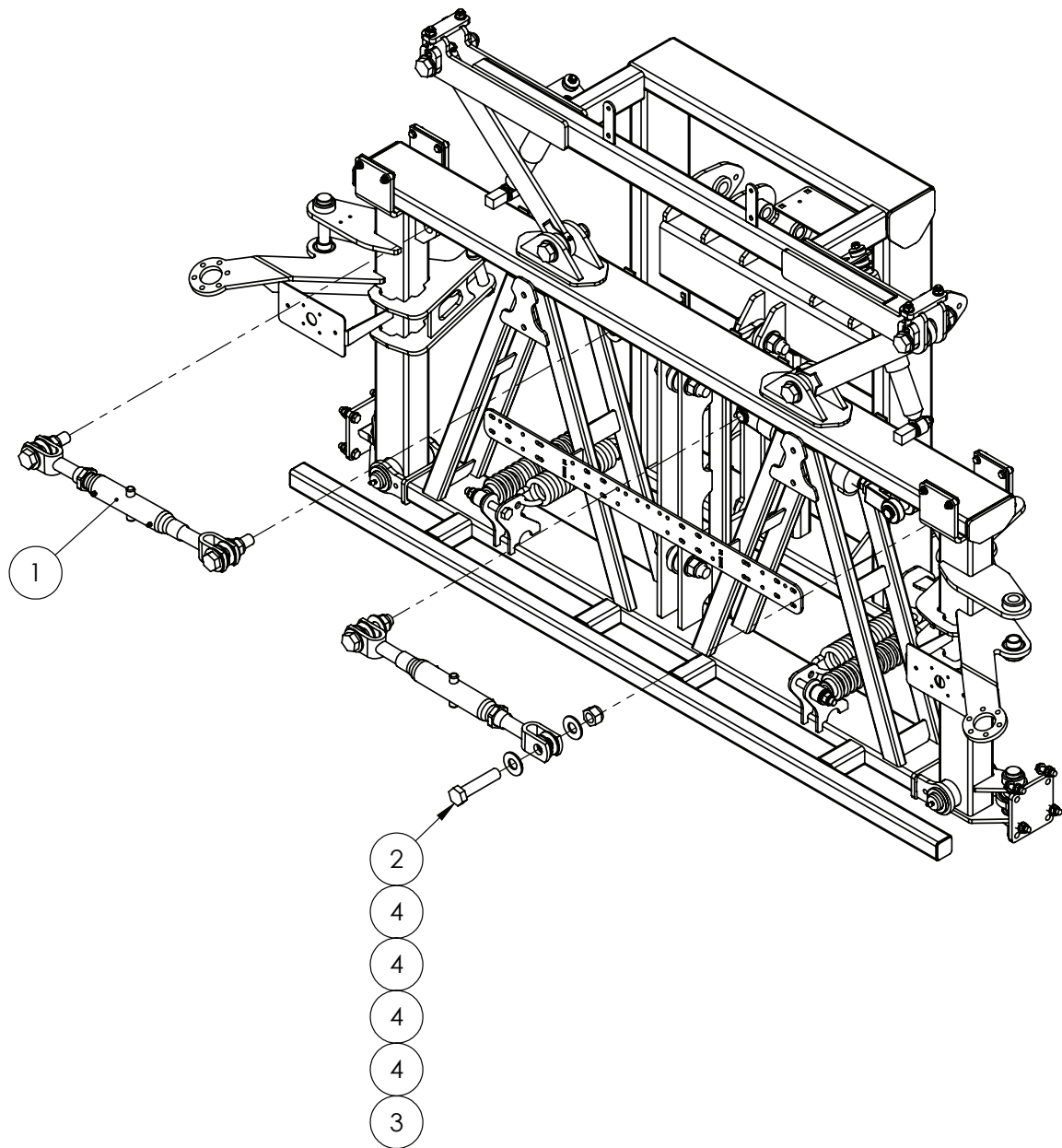



IF DESCRIPTION PREFIX IS ASSEMBLY DRAWING ONLY OR PRODUCTION DRAWING ONLY THE ITEM IS NOT FOR SALE			
ITEM	PART NUMBER	DESCRIPTION	QTY
1	GA5075225	ADJUSTABLE LINK WITH CLEVIS ENDS	2
2	GA5006149	BOLT 1 UNC X 4 1/2 GR8 ZP	4
3	GA5012439	NUT 1" NYLOC UNC ZP	4
4	GA5017659	WASHER 1 FLAT ZP HD (5mm THICK)	16
GA4905685		18 TO 24m CENTRE SECTION WITH SOLID LINKS 2012	REV
			



Cable Adjuster Assembly

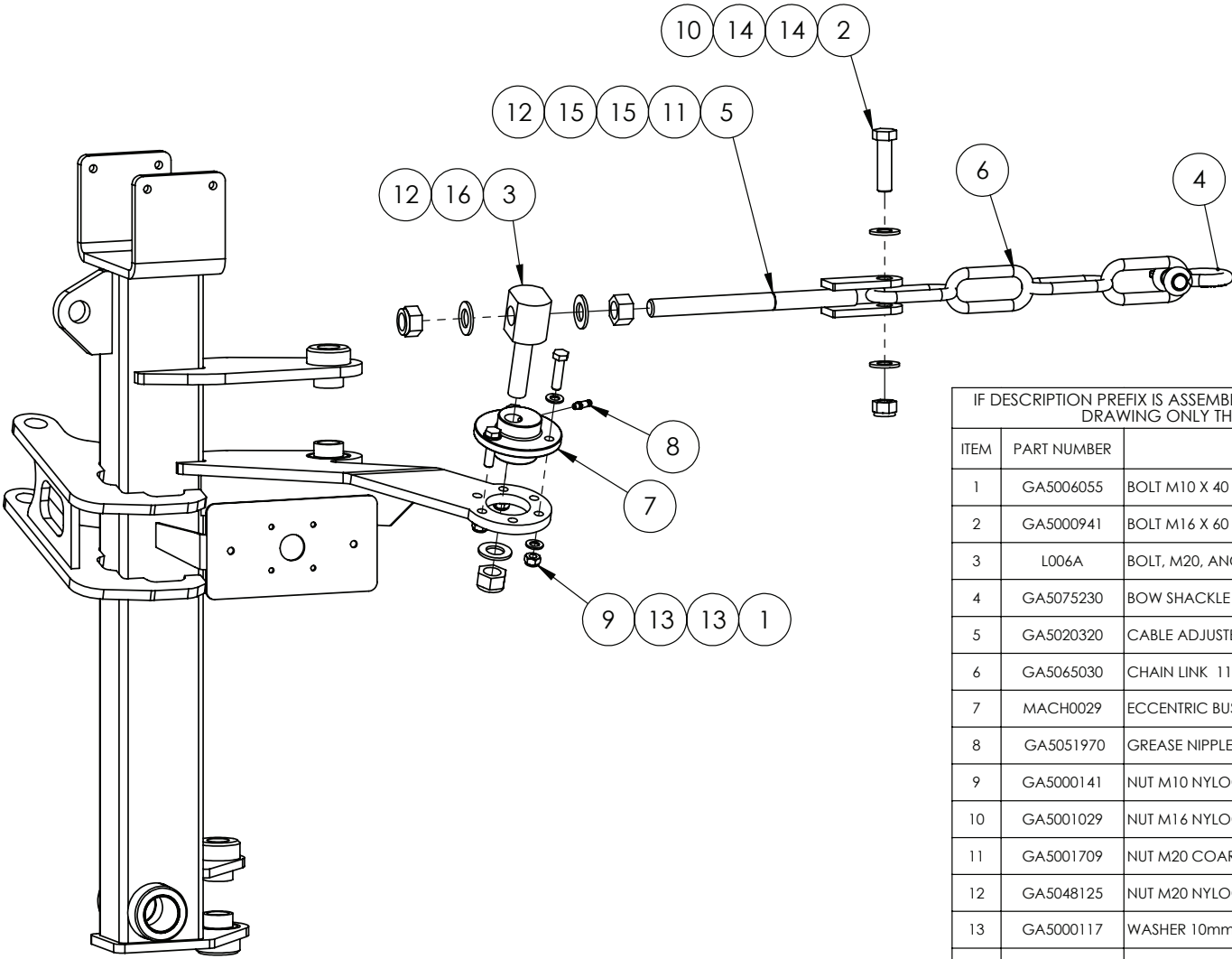

IF DESCRIPTION PREFIX IS ASSEMBLY DRAWING ONLY OR PRODUCTION DRAWING ONLY THE ITEM IS NOT FOR SALE			
ITEM	PART NUMBER	DESCRIPTION	QTY
1	GA5006055	BOLT M10 X 40 GR8.8 ZP	3
2	GA5000941	BOLT M16 X 60 GR8.8 ZP	1
3	L006A	BOLT, M20, ANCHOR PIVOT, SUIT CABLE ADJUSTER	1
4	GA5075230	BOW SHACKLE 13mm WLL 3.25T BLACK	1
5	GA5020320	CABLE ADJUSTER 20mm THREADED	1
6	GA5065030	CHAIN LINK 11mm	4
7	MACH0029	ECCENTRIC BUSH FOR 18m CENTRE SECTION	1
8	GA5051970	GREASE NIPPLE 1/4" UNF LONG	1
9	GA5000141	NUT M10 NYLOC ZP	3
10	GA5001029	NUT M16 NYLOC ZP	1
11	GA5001709	NUT M20 COARSE ZP	1
12	GA5048125	NUT M20 NYLOC COARSE ZP	2
13	GA5000117	WASHER 10mm FLAT SS HD	6
14	GA5001043	WASHER 16mm FLAT SS HD	2
15	GA5001741	WASHER 20mm FLAT SS HD	2
16	GA5001741	WASHER 20mm FLAT SS HD	1
GA4909587		DELTA - TILT ARM CABLE ADJUSTER ASSEMBLY DRAWING ONLY, CABLE ADJUSTER, DELTA	REV

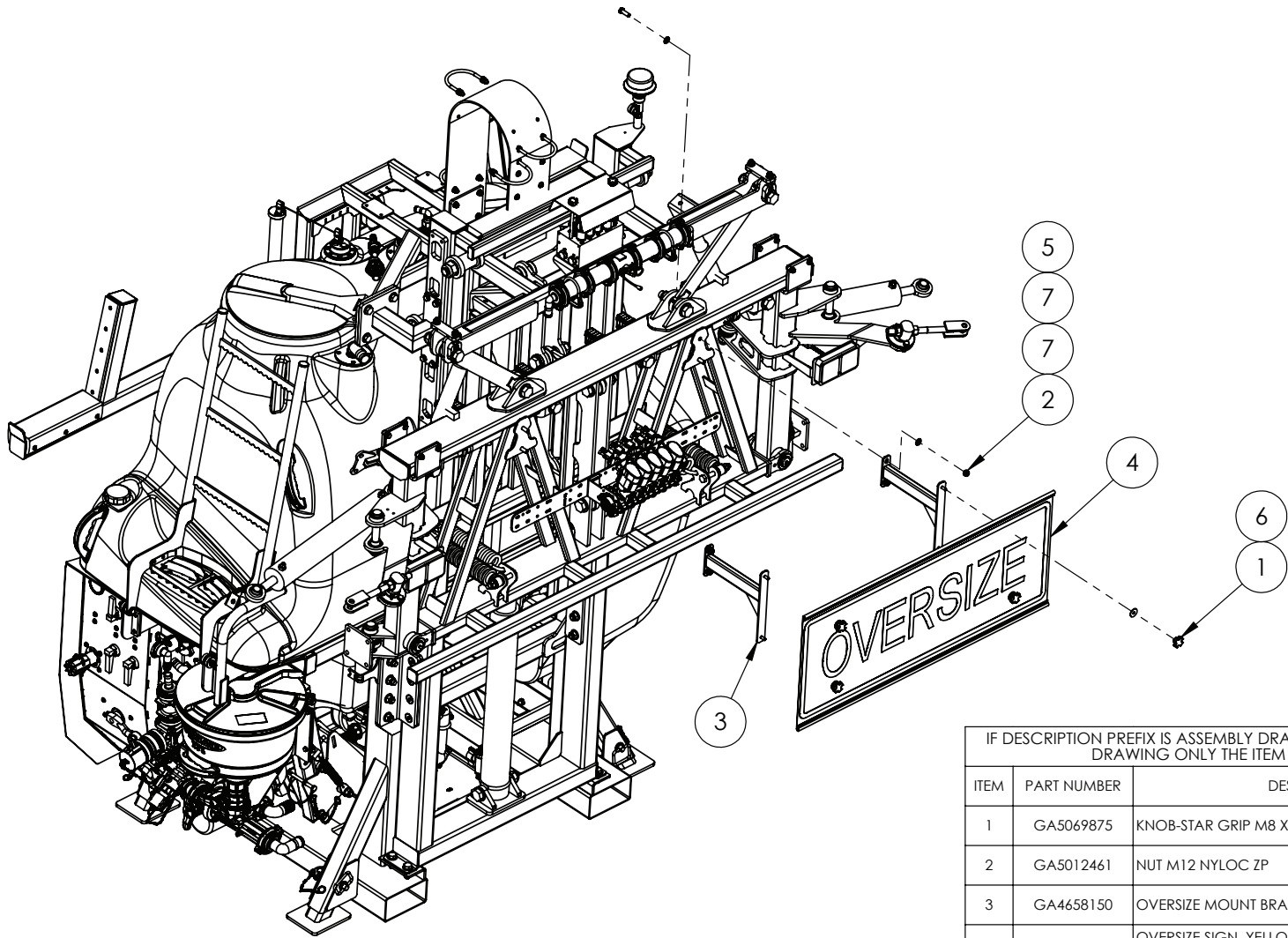

IF DESCRIPTION PREFIX IS ASSEMBLY DRAWING ONLY OR PRODUCTION DRAWING ONLY THE ITEM IS NOT FOR SALE			
ITEM	PART NUMBER	DESCRIPTION	QTY
1	GA5069875	KNOB-STAR GRIP M8 X 40 DIA	4
2	GA5012461	NUT M12 NYLOC ZP	4
3	GA4658150	OVERSIZE MOUNT BRACKET SUIT 2011 CENTRE	2
4	GA5009613	OVERSIZE SIGN, YELLOW, REFLECTIVE WITH FOLDED EDGES	1
5	GA5000311	SET SCREW M12 X 35 GR8.8 ZP	4
6	GA5003645	WASHER FLAT SS 5-16 X 1 1-4	4
7	GA5000577	WASHER M12 FLAT SS HD	8
GA6000320		MEDIUM FRAME 3PL, 1600L, MY23 - STAGE 4	REV 00
 GOLDACRES			



12 - Boom Wings

Boom Wings, Delta, 15mt - 24mt

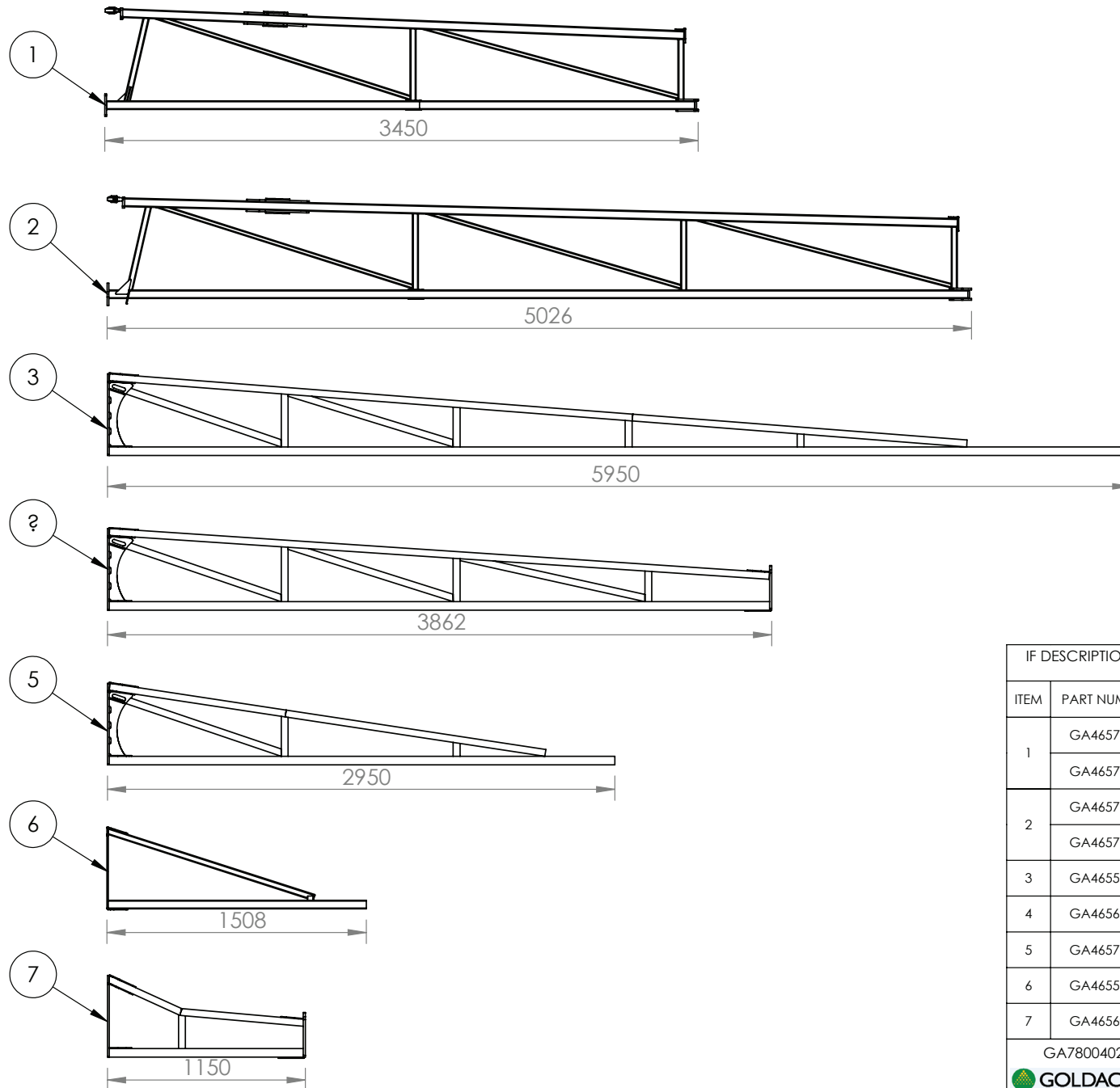

IF DESCRIPTION PREFIX IS ASSEMBLY DRAWING ONLY OR PRODUCTION DRAWING ONLY THE ITEM IS NOT FOR SALE			
ITEM	PART NUMBER	DESCRIPTION	QTY
1	GA4657730	INNER DELTA BOOM 15 - 18M HEAVY RH	1
	GA4657735	INNER DELTA BOOM 15 - 18M HEAVY LH	1
2	GA4657720	BOOM INNER DELTA 18M - 24M RH HD 5001mm LONG	1
	GA4657725	BOOM INNER DELTA 18M - 24M LH HD 5001mm LONG	
3	GA4655935	24m LIGHT WEIGHT ALUMINIUM OUTER WING - GA4655935	1
4	GA4656055	BOOM OUTER 24M ALU LW BREAKAWAY	1
5	GA4657775	BOOM WING, OUTER, 15M 18M, DELTA	1
6	GA4655920	18m MK2.0 OUTER WING ASSEMBLY	1
7	GA4656057	BOOM OUTER 18M ALU LW BREAKAWAY	1
GA7800402		PARTS DRAWING ONLY, BOOMS, DELTA, LM 3PL	REV 00



Breakaways

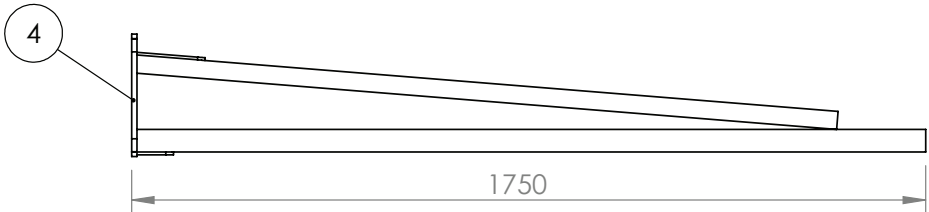
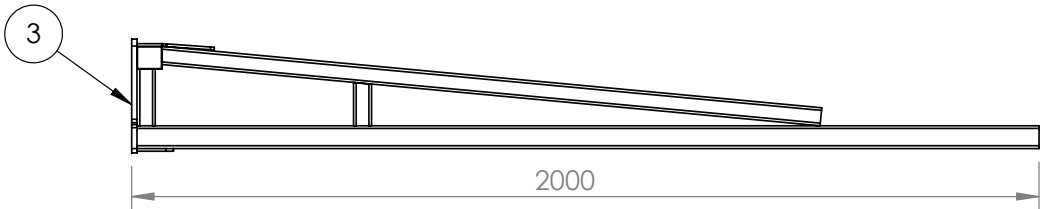
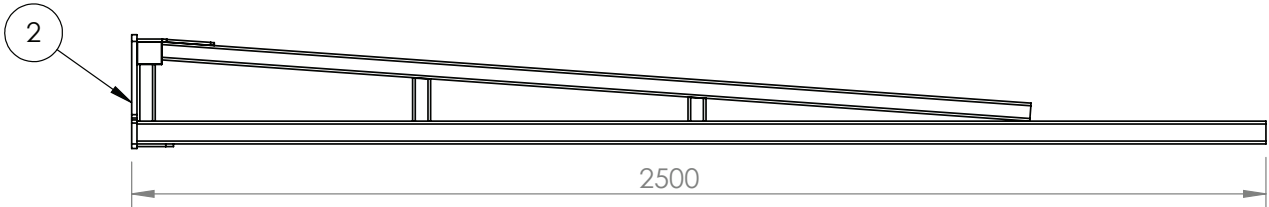
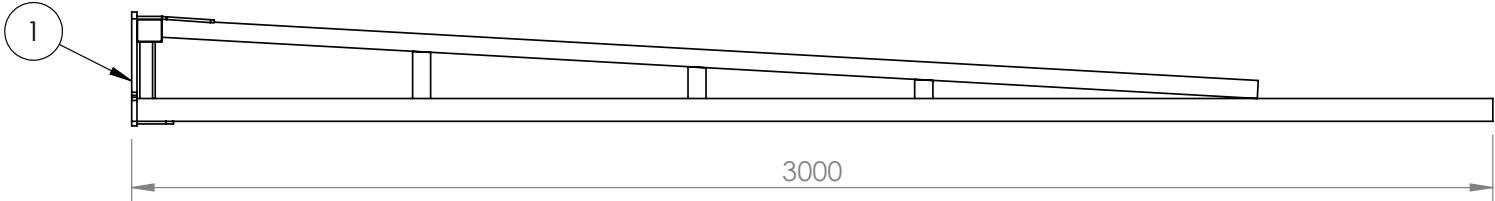

IF DESCRIPTION PREFIX IS ASSEMBLY DRAWING ONLY OR PRODUCTION DRAWING ONLY THE ITEM IS NOT FOR SALE			
ITEM	PART NUMBER	DESCRIPTION	QTY
1	GA4656127	BOOM BREAKAWAY TIP 3M 3D 2.0	2
2	GA4656124	BOOM BREAKAWAY END IN ALUMINIUM 2.5M	2
3	GA4656123	ALUM BREAKAWAY 2M, SUIT 3D BREAKAWAY 2.0	2
4	GA4656122	BOOM BREAKAWAY END IN ALUMINIUM 1.75M	1
GA7800164		PARTS MANUAL ONLY. BOOM BREAKAWAY	REV 00
			

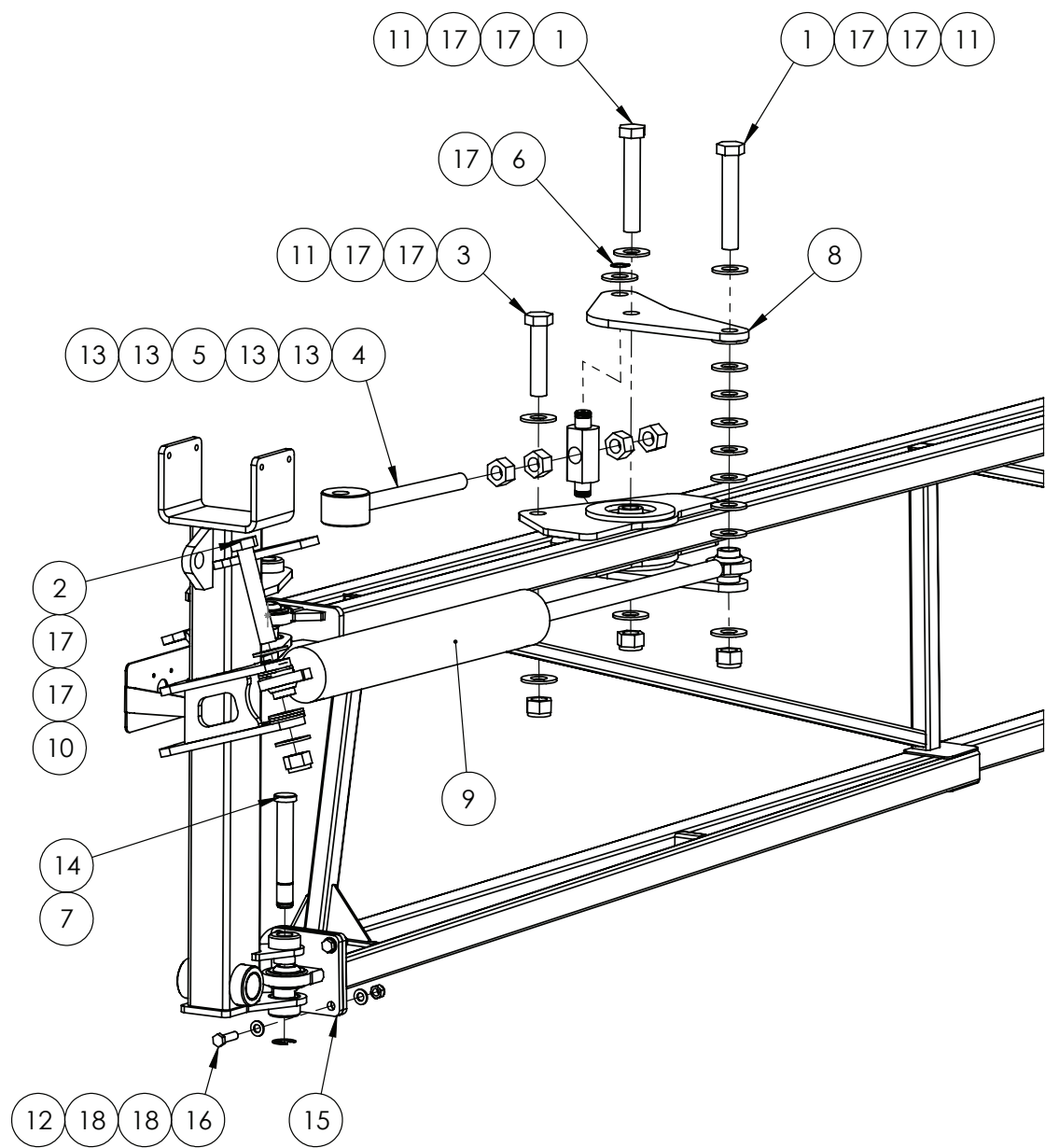

IF DESCRIPTION PREFIX IS ASSEMBLY DRAWING ONLY OR PRODUCTION DRAWING ONLY THE ITEM IS NOT FOR SALE			
ITEM	PART NUMBER	DESCRIPTION	QTY
1	GA5006043	BOLT 1 UNF 14 TPI X 6 GR8 ZP	2
2	GA5006033	BOLT 1" UNC X 6" ZP	1
3	GA5006039	BOLT, 1" UNF, 14 TPI X 4 1/2", GR8 ZP	1
4	GA5070775	BOOM FOLD ADJUSTER EYELET BOLT, HD	1
5	24MK4DB006	BUSH / PIN, FOLD RAM ADJUSTER NUT AND BOLT RETAINER	1
6	GA5008519	CIRCLIP, EXTERNAL, 25mm	2
7	GA5001223	CIRCLIP, 19mm, E TYPE, ZINC PLATED	1
8	24MK4DB005LAS	FOLD RAM ADJUSTER PLATE SUIT TRITEC BOOM	2
9	GA5018555	HYDRAULIC CYLINDER, BORE 2.5", ROD 1.125", STROKE 18"	1
10	GA5012439	NUT 1" NYLOC UNC ZP	1
11	GA5012445	NUT 1" UNF 14 TPI NYLOC ZP	3
12	GA5012461	NUT M12 NYLOC ZP	4
13	GA5010991	NUT, 1" UNF, 12 TPI, ZP	4
14	L002A	PIN 1" USED ON HYDRAULIC RAMS	1
15	GA4656195	ROSE END, BOLT ON, SUIT 12 - 24m BOOM	1
16	GA5000319	SET SCREW M12 X 40 GR8.8 ZP	4
17	GA5017659	WASHER 1 FLAT ZP HD (5mm THICK)	23
18	GA5000577	WASHER 12mm FLAT SS HD	8
GA7800415		BOOM FOLD ADJUSTER, DELTA BOOM, LH	REV 00



Boom Fold Adjuster, RH

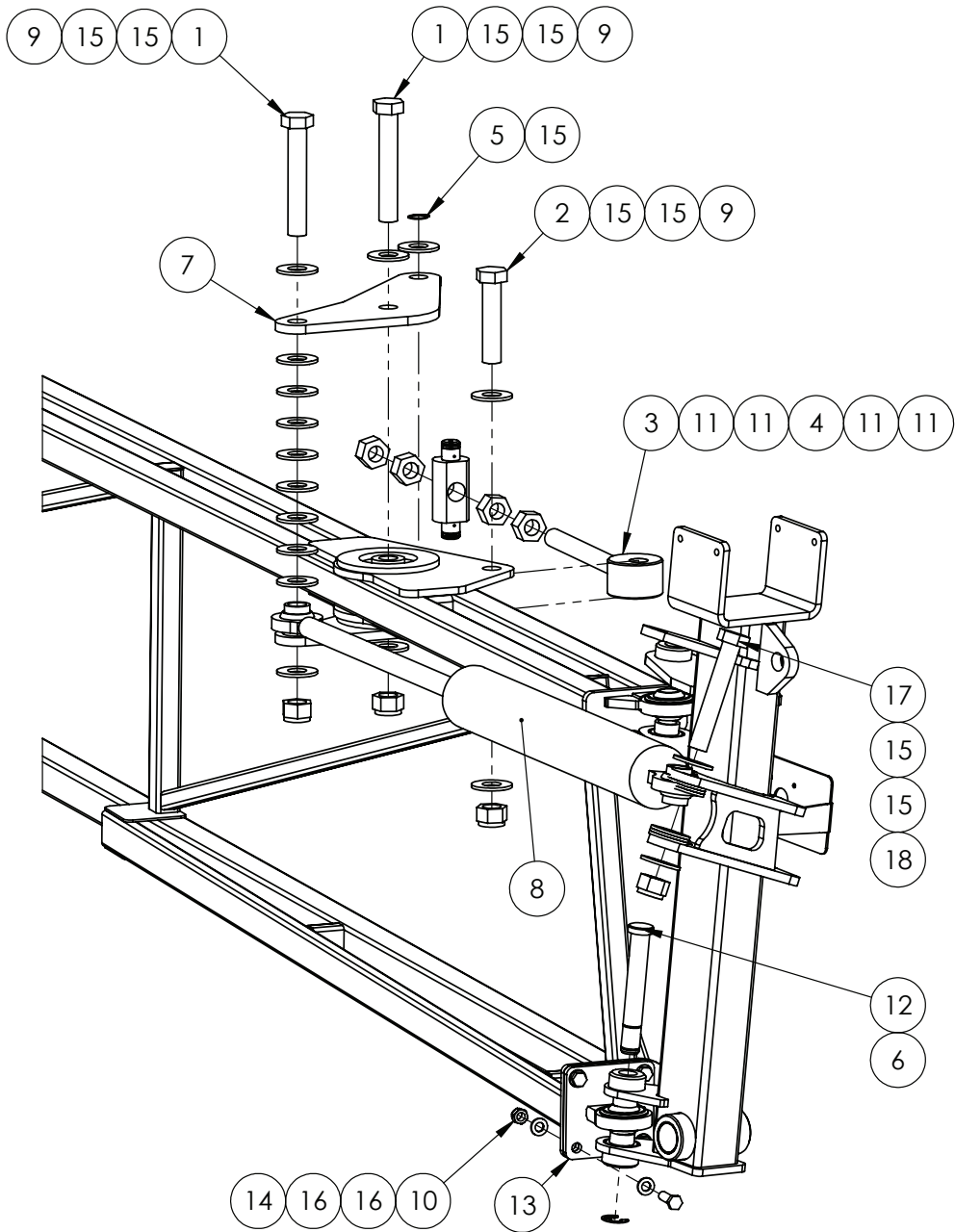

IF DESCRIPTION PREFIX IS ASSEMBLY DRAWING ONLY OR PRODUCTION DRAWING ONLY THE ITEM IS NOT FOR SALE			
ITEM	PART NUMBER	DESCRIPTION	QTY
1	GA5006043	BOLT 1 UNF 14 TPI X 6 GR8 ZP	2
2	GA5006039	BOLT, 1" UNF, 14 TPI X 4 1/2", GR8 ZP	1
3	GA5070775	BOOM FOLD ADJUSTER EYELET BOLT, HD	1
4	24MK4DB006	BUSH / PIN, FOLD RAM ADJUSTER NUT AND BOLT RETAINER	1
5	GA5008519	CIRCLIP, EXTERNAL, 25mm	2
6	GA5001223	CIRCLIP, 19mm, E TYPE, ZINC PLATED	1
7	24MK4DB005LAS	FOLD RAM ADJUSTER PLATE SUIT TRITEC BOOM	2
8	GA5018557	HYDRAULIC CYLINDER 2.75 BORE X 1.125 ROD X 18 STROKE	1
9	GA5012445	NUT 1" UNF 14 TPI NYLOC ZP	3
10	GA5012461	NUT M12 NYLOC ZP	4
11	GA5010991	NUT, 1" UNF, 12 TPI, ZP	4
12	L002A	PIN 1" USED ON HYDRAULIC RAMS	1
13	GA4656195	ROSE END, BOLT ON, SUIT 12 - 24m BOOM	1
14	GA5000319	SET SCREW M12 X 40 GR8.8 ZP	4
15	GA5017659	WASHER 1 FLAT ZP HD (5mm THICK)	23
16	GA5000577	WASHER 12mm FLAT SS HD	8
17	GA5006033	BOLT 1" UNC X 6" ZP	1
18	GA5012439	NUT 1" NYLOC UNC ZP	2
GA7800414		BOOM FOLD ADJUSTER, DELTA BOOM, RH	REV 00
 GOLDACRES			

Boom Protector & Boom Rest Striker Plate

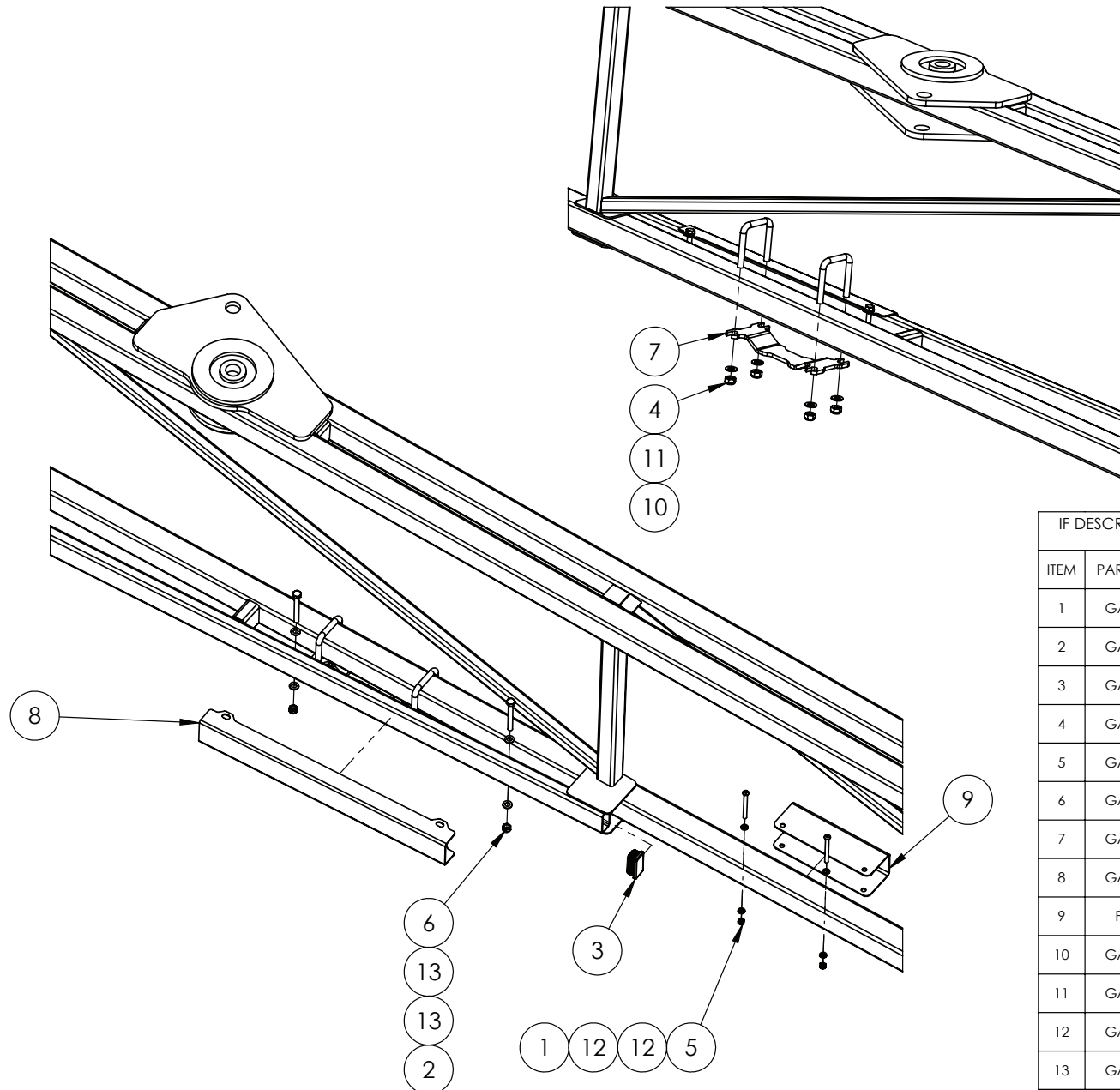

QUANTITIES ARE PER SIDE

IF DESCRIPTION PREFIX IS ASSEMBLY DRAWING ONLY OR PRODUCTION DRAWING ONLY THE ITEM IS NOT FOR SALE			
ITEM	PART NUMBER	DESCRIPTION	QTY
1	GA0500067	BHCS M6 X 65 GR12.9 ZP	2
2	GA5004738	BOLT M8 X 70 GR8.8 ZP	2
3	GA5003733	END CAP, 50X25 RHS	1
4	GA5000141	NUT M10 NYLOC ZP	4
5	GA5048115	NUT M6 NYLOC ZP	2
6	GA5004917	NUT M8 NYLOC ZP	2
7	GA4000301	PLATE, BOOM REST STRIKER, MEDIUM FRAME 3PL	1
8	GA4000730	PLATE, GUARD, 3PL BOOM REST GUARD	1
9	F70294A	PROTECTOR, BOOM CORD, SUIT 50 X 50, 200mm, SS	1
10	GA5053645	U BOLT SQUARE TOP M10 X 52 X 75	2
11	GA5000117	WASHER 10mm FLAT SS HD	4
12	GA5004437	WASHER 6mm FLAT SS	4
13	GA5003643	WASHER M8 FLAT SS HD	4
GA7800417		BOOM PROTECTOR & BOOM REST STRIKER, DELTA BOOM	REV 01



Boom Cable Spring Assembly, Single

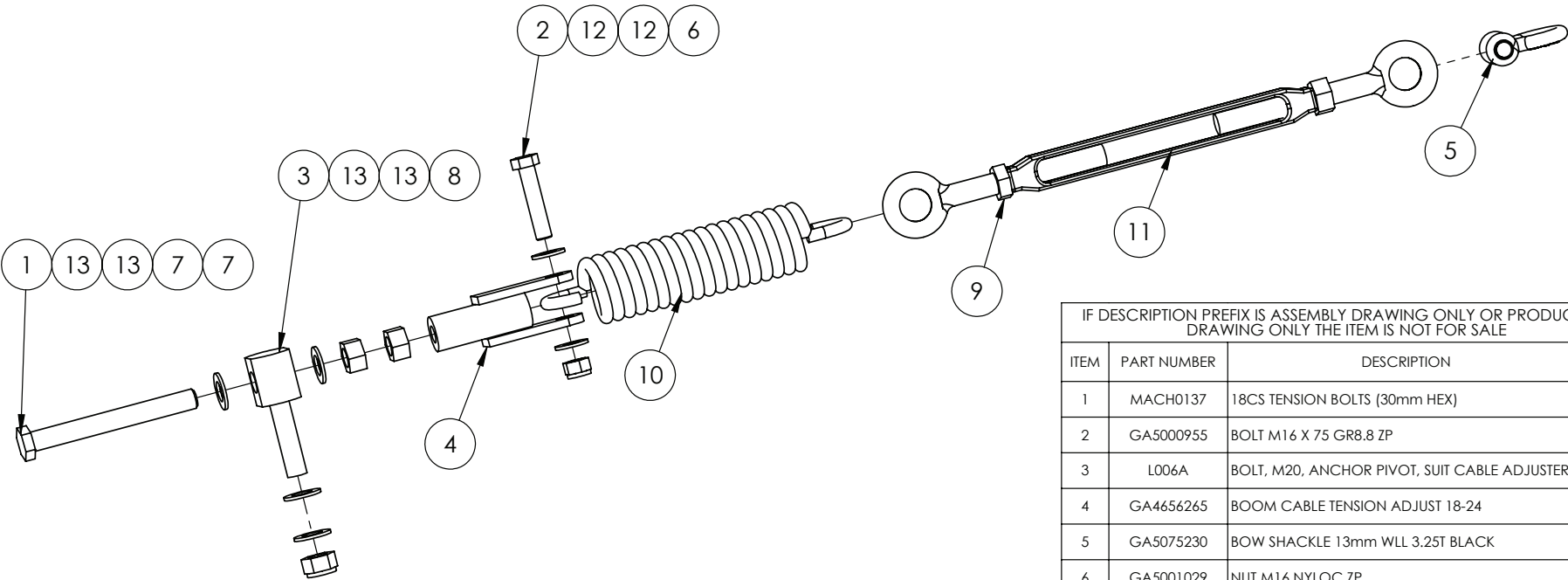

IF DESCRIPTION PREFIX IS ASSEMBLY DRAWING ONLY OR PRODUCTION DRAWING ONLY THE ITEM IS NOT FOR SALE			
ITEM	PART NUMBER	DESCRIPTION	QTY
1	MACH0137	18CS TENSION BOLTS (30mm HEX)	1
2	GA5000955	BOLT M16 X 75 GR8.8 ZP	1
3	L006A	BOLT, M20, ANCHOR PIVOT, SUIT CABLE ADJUSTER	1
4	GA4656265	BOOM CABLE TENSION ADJUST 18-24	1
5	GA5075230	BOW SHACKLE 13mm WLL 3.25T BLACK	1
6	GA5001029	NUT M16 NYLOC ZP	1
7	GA5001709	NUT M20 COARSE ZP	2
8	GA5048125	NUT M20 NYLOC COARSE ZP	1
9	GA5070430	NUT M22 LOCK NUT ZP LH THREAD	1
10	GA5010793	SPRING, TENSION, 70 OD X 329 LONG X 12mm, LARGE, SUIT DELTA BOOM YAW / CABLE	1
11	GA5017061	TURNBUCKLE, EYE ENDS, M22 THREAD & 2X LOCK NUT, CENTRE LENGTH 335mm, GALVANISED	1
12	GA5001043	WASHER 16mm FLAT SS HD	2
13	GA5001741	WASHER 20mm FLAT SS HD	4
GA4909595		ASSEMBLY DRAWING ONLY, BOOM CABLE SPRING, SINGLE	REV
			

Boom Cable Spring Assembly, Double

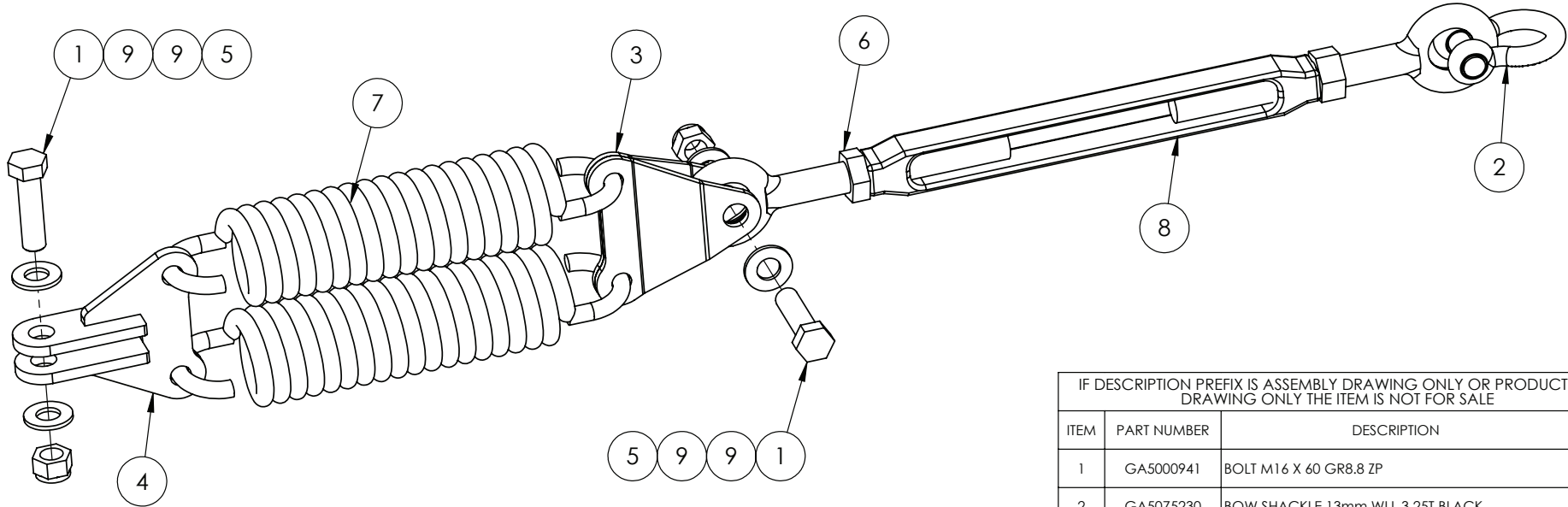

IF DESCRIPTION PREFIX IS ASSEMBLY DRAWING ONLY OR PRODUCTION DRAWING ONLY THE ITEM IS NOT FOR SALE			
ITEM	PART NUMBER	DESCRIPTION	QTY
1	GA5000941	BOLT M16 X 60 GR8.8 ZP	2
2	GA5075230	BOW SHACKLE 13mm WLL 3.25T BLACK	1
3	GA4522755	DELTA BOOM DUAL SPRING MOUNT	2
4	GA4658375	MOUNT, BOOM CABLE SPRING, SUIT 18 - 24 METER DELTA BOOM, 2012	1
5	GA5001029	NUT M16 NYLOC ZP	2
6	GA5070430	NUT M22 LOCK NUT ZP LH THREAD	1
7	GA5010793	SPRING, TENSION, 70 OD X 329 LONG X 12mm, LARGE, SUIT DELTA BOOM YAW / CABLE	2
8	GA5017061	TURNBUCKLE, EYE ENDS, M22 THREAD & 2X LOCK NUT, CENTRE LENGTH 335mm, GALVANISED	1
9	GA5001043	WASHER 16mm FLAT SS HD	4
GA4909596		ASSEMBLY DRAWING ONLY, BOOM CABLE SPRING, DOUBLE	REV
			



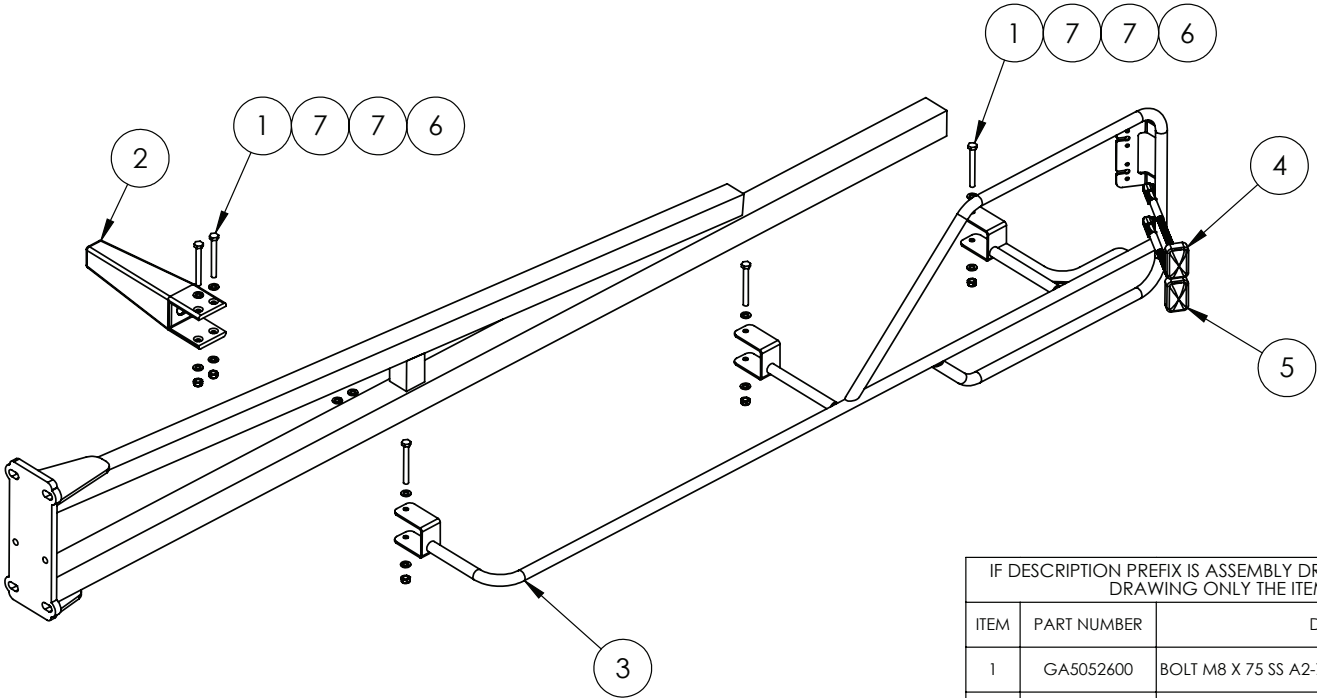

Boom End Protector & Bump Stop, LH

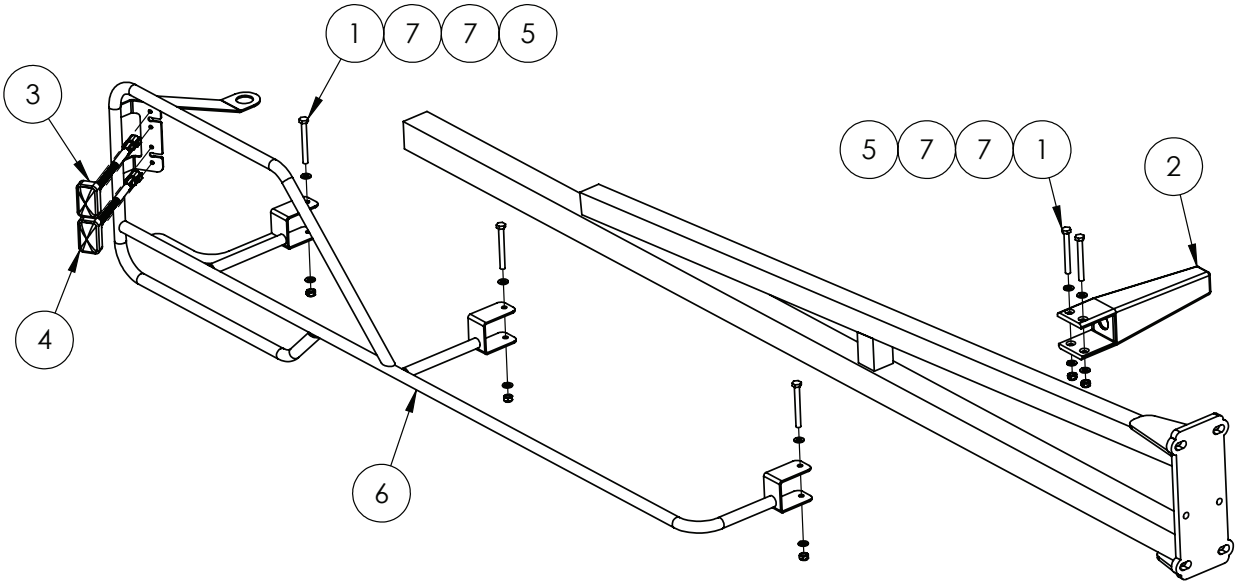

IF DESCRIPTION PREFIX IS ASSEMBLY DRAWING ONLY OR PRODUCTION DRAWING ONLY THE ITEM IS NOT FOR SALE			
ITEM	PART NUMBER	DESCRIPTION	QTY
1	GA5052600	BOLT M8 X 75 SS A2-70	5
2	GA5006226	BOOM STOPPER 210mm LONG	1
3	GA4656317	LH BOOM END PROTECTOR EASY FIT MY13	1
4	GA3000267	LIGHT, LED, ORANGE, CLEARANCE, DEUTSCH CONNECTOR	1
5	GA3000266	LIGHT, LED, RED, FENCE, DEUTSCH CONNECTOR	1
6	GA5004917	NUT M8 NYLOC ZP	7
7	GA5003651	WASHER 8mm FLAT SS	14
GA7800416		BOOM END PROTECTOR & BUMP STOP, LH & RH	REV

Boom End Protector & Bump Stop, RH



IF DESCRIPTION PREFIX IS ASSEMBLY DRAWING ONLY OR PRODUCTION DRAWING ONLY THE ITEM IS NOT FOR SALE			
ITEM	PART NUMBER	DESCRIPTION	QTY
1	GA5052600	BOLT M8 X 75 SS A2-70	5
2	GA5006226	BOOM STOPPER 210mm LONG	1
3	GA3000267	LIGHT, LED, ORANGE, CLEARANCE, DEUTSCH CONNECTOR	1
4	GA3000266	LIGHT, LED, RED, FENCE, DEUTSCH CONNECTOR	1
5	GA5004917	NUT M8 NYLOC ZP	5
6	GA4656316	RH BOOM END PROTECTOR EASY FIT MY13	1
7	GA5003651	WASHER 8mm FLAT SS	10
GA7800416		BOOM END PROTECTOR & BUMP STOP, LH & RH	REV
			



Boom Protector Assembly, Outer

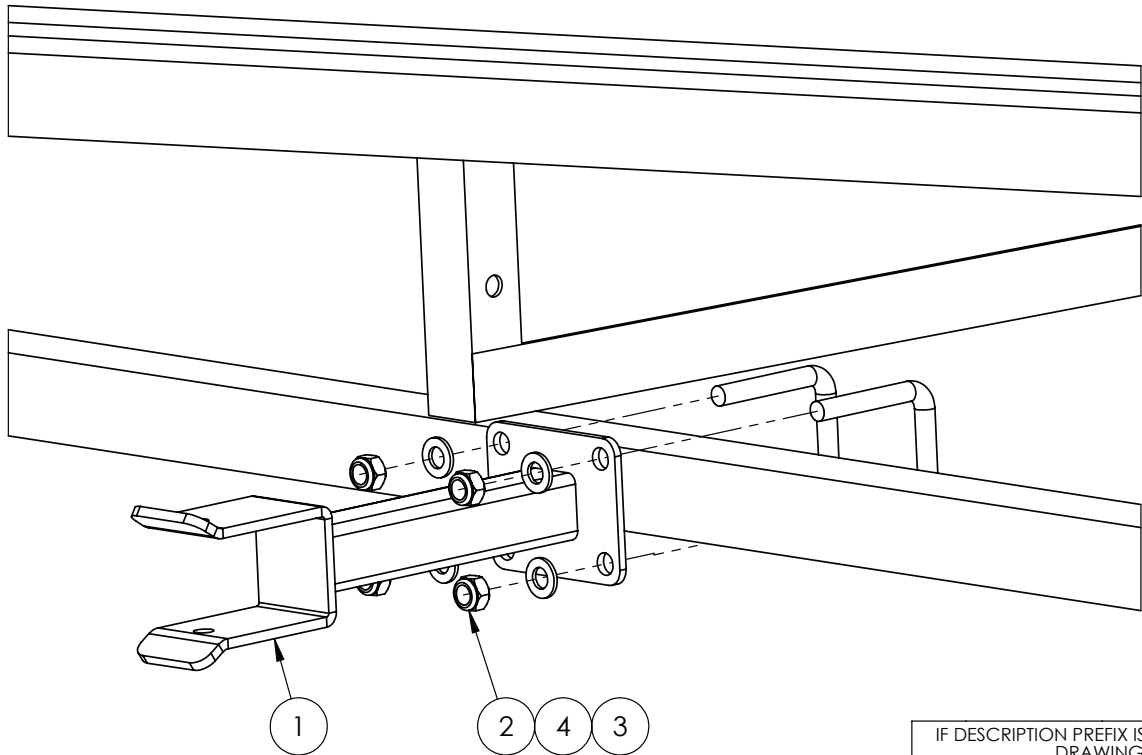

IF DESCRIPTION PREFIX IS ASSEMBLY DRAWING ONLY OR PRODUCTION DRAWING ONLY THE ITEM IS NOT FOR SALE			
ITEM	PART NUMBER	DESCRIPTION	QTY
1	GA4656284	BOOM FOLD DELTA SUPPORT BRACKET SUIT 50mm TOP CORD	1
2	GA5012461	NUT M12 NYLOC ZP	4
3	GA5011251	U BOLT SQUARE TOP M12 X 52mm X 80mm	2
4	GA5000577	WASHER 12mm FLAT SS HD	4
GA4909592		ASSEMBLY DRAWING ONLY, BOOM PROTECTOR, OUTER	REV 00



Flip-over End Saddle

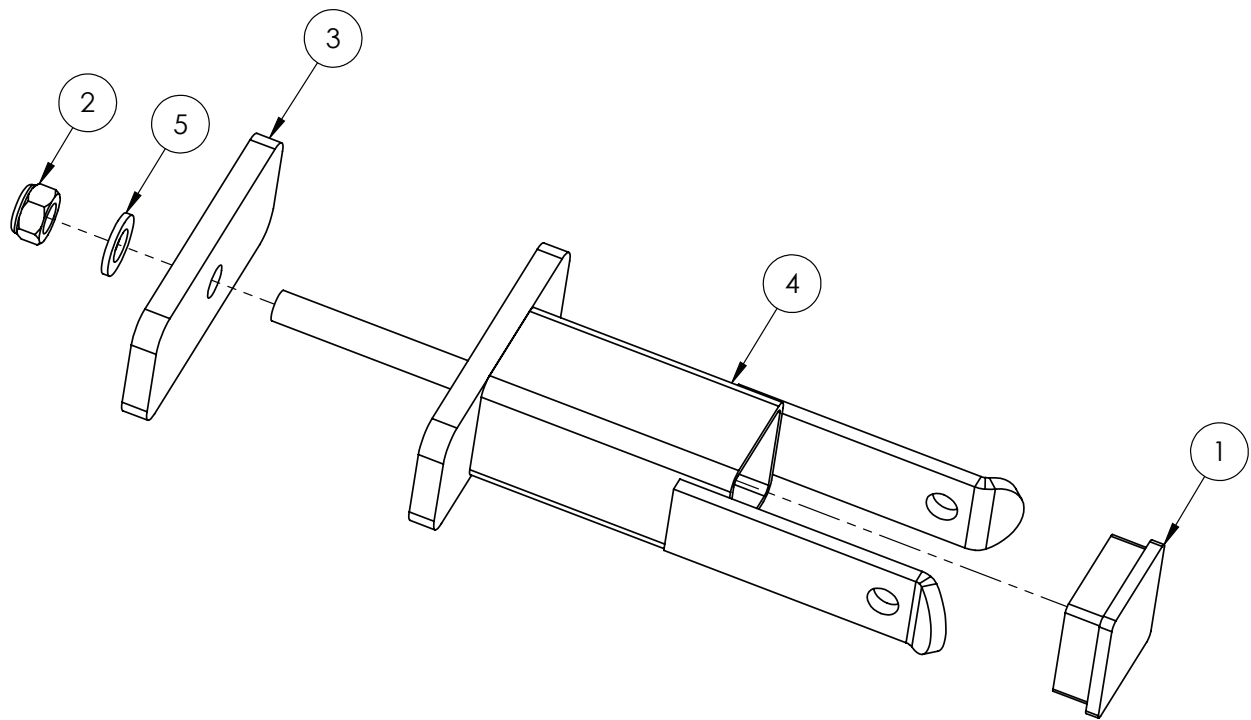

IF DESCRIPTION PREFIX IS ASSEMBLY DRAWING ONLY OR PRODUCTION DRAWING ONLY THE ITEM IS NOT FOR SALE			
ITEM	PART NUMBER	DESCRIPTION	QTY
1	GA5003783	50X50MM 0.8-2.5 INSERT CAP	1
2	DEFAULT	M12 NUT	1
3	FOE-005	MOUNTING PLATE	1
4	GA4674290	RHS - 50X50X3 CUT 100 SC	1
5	GA5000577	WASHER 12mm FLAT SS HD	1
GA4656311		BOOM FLIPOVER SADDLE SUIT 50X50	REV
 GOLDACRES			



Cable Drum

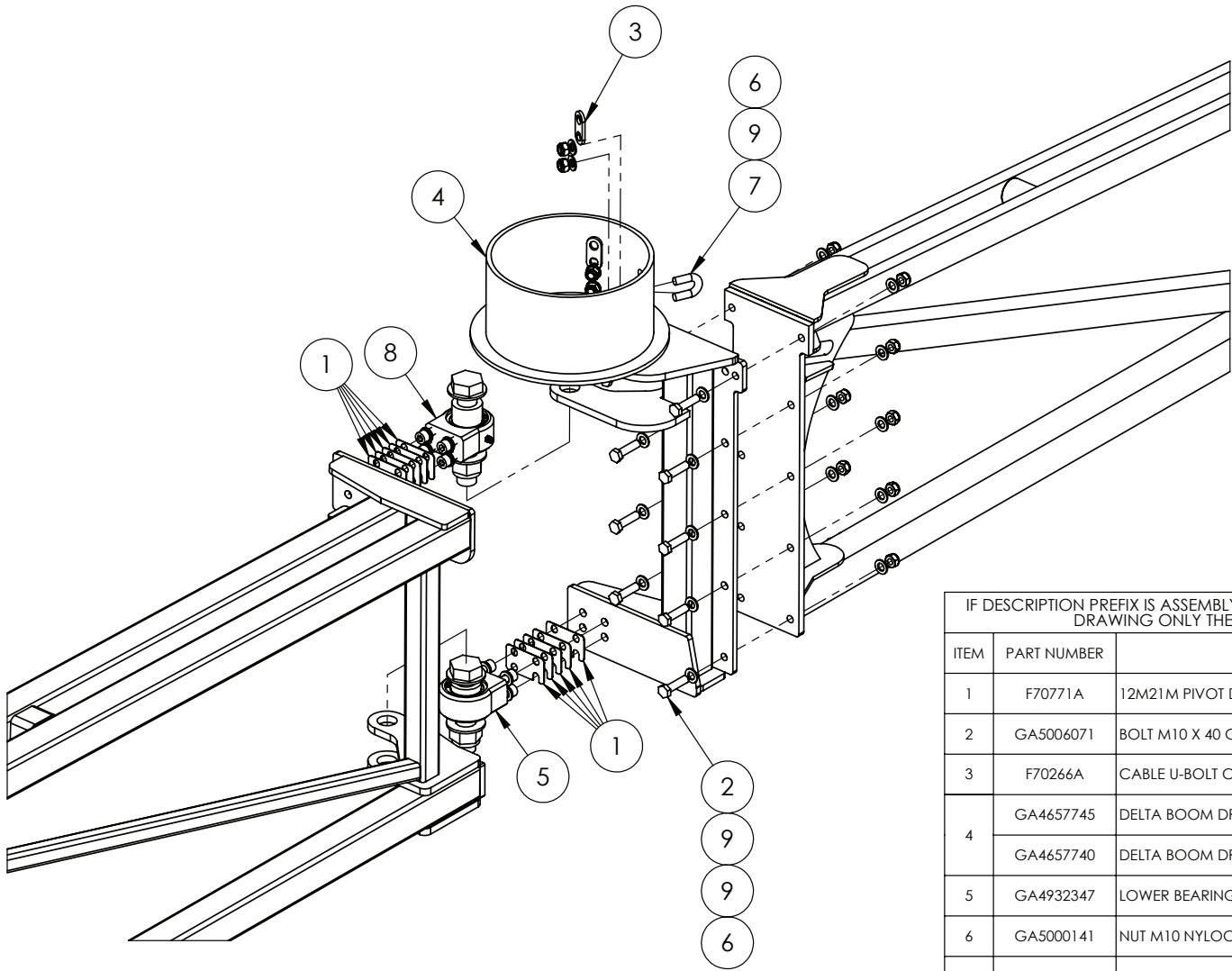

IF DESCRIPTION PREFIX IS ASSEMBLY DRAWING ONLY OR PRODUCTION DRAWING ONLY THE ITEM IS NOT FOR SALE			
ITEM	PART NUMBER	DESCRIPTION	QTY
1	F70771A	12M21M PIVOT DRUM SHIM	10
2	GA5006071	BOLT M10 X 40 GR10.9 ZP	10
3	F70266A	CABLE U-BOLT CLAMP	2
4	GA4657745	DELTA BOOM DRUM HINGE HEAVY LH	1
	GA4657740	DELTA BOOM DRUM HINGE HEAVY RH	1
5	GA4932347	LOWER BEARING PIVOT ASSEMBLY	1
6	GA5000141	NUT M10 NYLOC ZP	14
7	GA5018247	U BOLT, ROUND TOP, M10 X 24 X 30	2
8	GA4932346	UPPER BEARING PIVOT ASSEMBLY	1
9	GA5000117	WASHER 10mm FLAT SS HD	24
GA4909593		ASSEMBLY DRAWING ONLY, CABLE DRUM, DELTA BOOM	REV 00



Upper Bearing Pivot Assembly

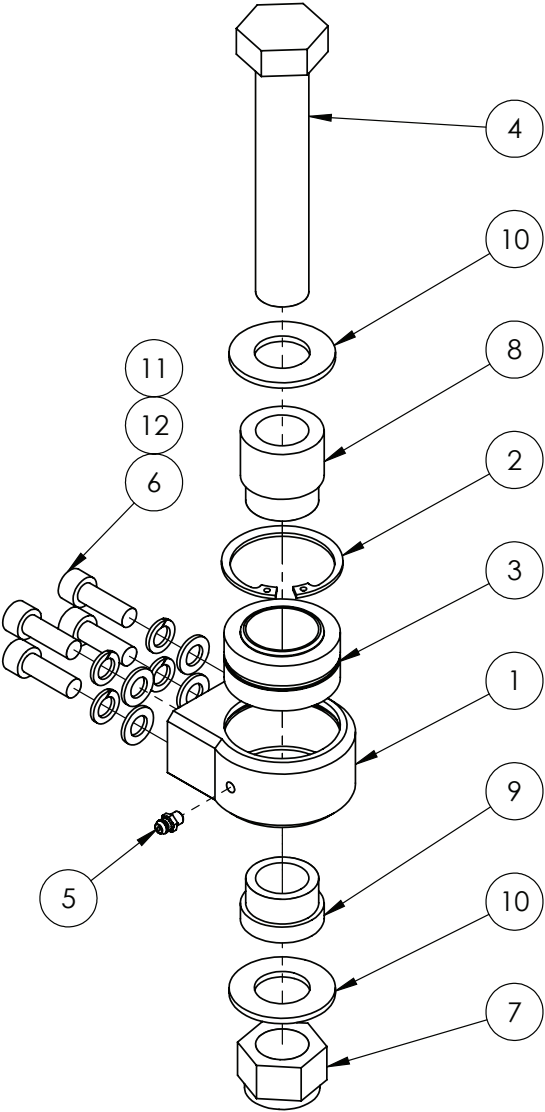

IF DESCRIPTION PREFIX IS ASSEMBLY DRAWING ONLY OR PRODUCTION DRAWING ONLY THE ITEM IS NOT FOR SALE			
ITEM	PART NUMBER	DESCRIPTION	QTY
1	MACH0123	12-24m BOOM HINGE BLOCK (BOLT ON)	1
2	GA5010573	55mm INTERNAL CIRCLIP	1
3	GA5015659	BEARING, RADIAL SPHERICAL PLAIN, 34.925mm ID X 55.56mm OD X 30.15mm THICK, GEZ 34 ES 2RS	1
4	GA5006041	BOLT 1 UNF	1
5	GA5012203	GREASE NIPPLE 1/4" UNF SHORT	1
6	GA5006129	M10 X 30 UNBRAKO	4
7	GA5012445	NUT 1" UNF 14 TPI NYLOC ZP	1
8	MACH0119	SHORT CENTRE BUSHING FOR REMOVABLE PIVOTS	1
9	DB-ADJ-02MACH	SHORT CENTRE BUSHING FOR REMOVABLE PIVOTS	1
10	1 IN HD WASHER	WASHER 1 FLAT	2
11	GA5000117	WASHER 10mm FLAT SS HD	4
12	GA5000137	WASHER 10mm SPRING SS	4
GA4909590		UPPER BEARING PIVOT ASSEMBLY	REV



Lower Bearing Pivot Assembly

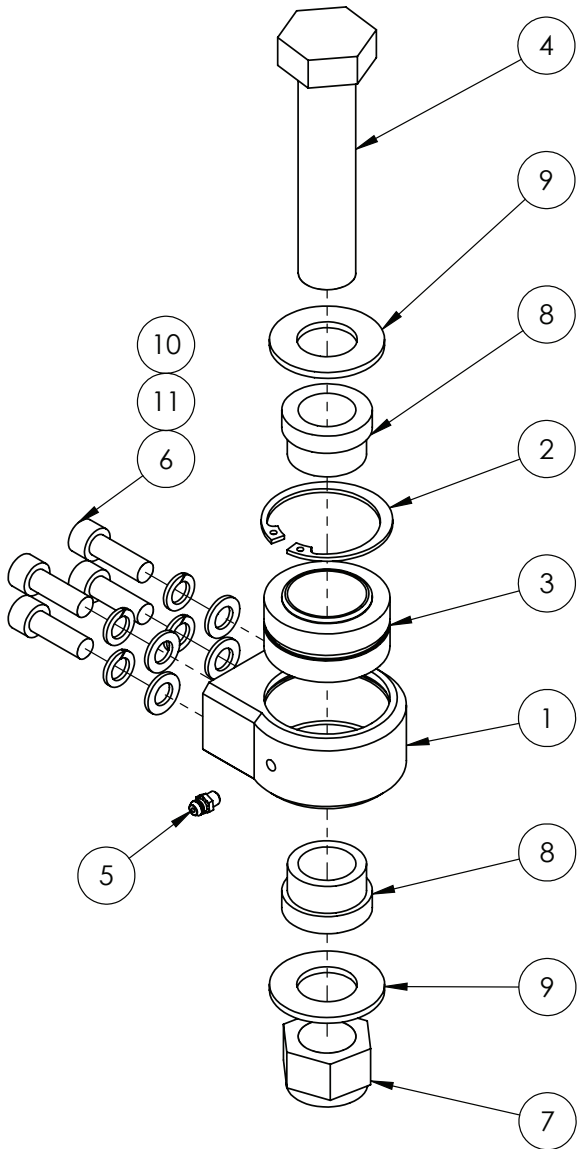

IF DESCRIPTION PREFIX IS ASSEMBLY DRAWING ONLY OR PRODUCTION DRAWING ONLY THE ITEM IS NOT FOR SALE			
ITEM	PART NUMBER	DESCRIPTION	QTY
1	MACH0123	12-24m BOOM HINGE BLOCK (BOLT ON)	1
2	GA5010573	55mm INTERNAL CIRCLIP	1
3	GA5015659	BEARING, RADIAL SPHERICAL PLAIN, 34.925mm ID X 55.56mm OD X 30.15mm THICK, GEZ 34 ES 2RS	1
4	GA5006039	BOLT, 1" UNF, 14 TPI X 4 1/2", GR8 ZP	1
5	GA5012203	GREASE NIPPLE 1/4" UNF SHORT	1
6	GA5006129	M10 X 30 UNBRAKO	4
7	GA5012445	NUT 1" UNF 14 TPI NYLOC ZP	1
8	DB-ADJ-02MACH	SHORT CENTRE BUSHING FOR REMOVABLE PIVOTS	2
9	1 IN HD WASHER	WASHER 1 FLAT	2
10	GA5000117	WASHER 10mm FLAT SS HD	4
11	GA5000137	WASHER 10mm SPRING SS	4
GA4909589		LOWER BEARING PIVOT ASSEMBLY	REV 00
 GOLDACRES			

3D Breakaway Assembly, Delta

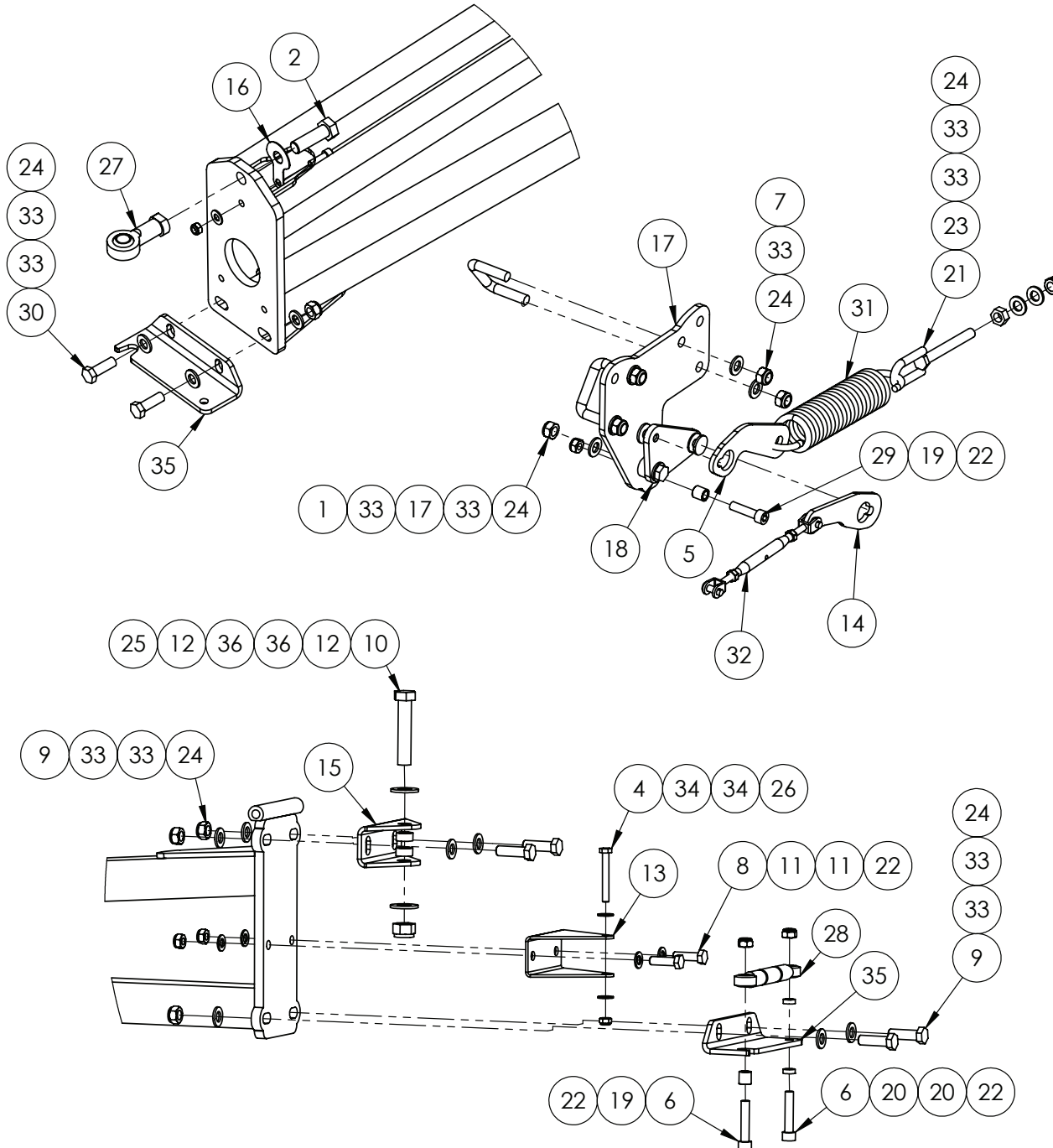

IF DESCRIPTION PREFIX IS ASSEMBLY DRAWING ONLY OR PRODUCTION DRAWING ONLY THE ITEM IS NOT FOR SALE			
ITEM	PART NUMBER	DESCRIPTION	QTY
1	GA5011239	BOLT M12 X 50 GR 8.8 ZP	1
2	GA5000931	BOLT M16 X 50 GR8.8 ZP	1
3	GA5004713	BOLT M8 X 25 SS A2-70	1
4	GA5011489	BOLT M8 X 60 GR8.8 ZP	1
5	GA4532565	BREAKAWAY MK3 SPRING PLATE	1
6	GA5049990	M10 X 50mm SHCS	2
7	GA5011243	M12X50X50 SQUARE TOP U BOLT	2
8	GA5015011	SET SCREW M10 X 35	2
9	GA5000319	SET SCREW M12 X 40 GR8.8 ZP	4
10	GA5011307	SET SCREW M16 X 80 GR8.8 ZP	1
11	GA5000117	WASHER 10mm FLAT SS HD	4
12	GA5001043	WASHER 16mm FLAT SS HD	2
13	GA4502100	BRACKET MIDDLE BREAKAWAY HINGE	1
14	GA4532590	BREAKAWAY MK3 TURNBUCKLE PLATE	1
15	GA4502095	BRACKET UPPER BREAKAWAY HINGE	1
16	GA4522485	BREAKAWAY ROSE END LOCK PLATE	1
17	GA4656115-01	BREAKAWAY LOCKING MECHANISM SUBASSY 1	1
18	GA4656115-02	BREAKAWAY LOCKING MECHANISM SUBASSY 2	1
19	GA4552075	CRUSH TUBE, 10.2 ID X 15 OD X 15 mm LONG	2
20	GA4552080	CRUSH TUBE, 10.2 ID X 15 OD X 5 mm LONG	2
21	GA5008545	EYE BOLT, BOLT M12 X 100, EYE 63mm X 18mm	1
22	GA5051445	NUT M10 NYLOC SS	5
23	GA5000559	NUT M12 HEX ZP	1
24	GA5012461	NUT M12 NYLOC ZP	12
25	GA5001029	NUT M16 NYLOC ZP	1
26	GA5052590	NUT M8 NYLOC SS	2
27	GA5014469	ROD END FEMALE 16mm	1
28	GA4902060-3	RODEND SUBASSEMBLY	1
29	GA5006141	SHCS M10 X 40 GR12.9 ZP	1
30	GA5000311	SET SCREW M12 X 35 GR 8.8 ZP	2
31	GA5016605	SPRING, TENSION, 51.5 OD X 260 LONG X 8mm, BREAKAWAY	1
32	GA5066930	TURNBUCKLE JAW & JAW M8 SS	1
33	GA5000577	WASHER 12mm FLAT SS HD	20
34	GA5003643	WASHER 8mm FLAT SS HD	3
35	GA4502105	BRACKET LOWER SUIT BREAKAWAY HINGE	2
36	GA4552070	CRUSH TUBE 16.2X20.5X9.5	2
GA4909594		ASSEMBLY DRAWING ONLY, BREAKAWAY HINGE 2006 COMPLETE	REV
GOLDACRES			



Boom Cables

REPLACEMENT PARTS			
ITEM	PART NUMBER	DESCRIPTION	QTY
-	GA5001965	HEAT SHRINK 25.4mm BLACK 5M PER ROL	-
A	GA5000215	THIMBLE, 11 - 12, SUIT 10mm CABLE	-
B	GA5005391	FERRULE, ALUMINIUM, 40 LONG X 4.5 WALL, CODE 11, SUIT 10mm CABLE	-
C	GA5073680	CABLE CLAMP, S-BLOCK, 10mm	-
D	GA5005391	FERRULE, ALUMINIUM, 40 LONG X 4.5 WALL, CODE 11, SUIT 10mm CABLE	-
E	GA5000073	CABLE, 10mm, SOLID CORE, HEAVY DUTY, GALVANISED, SPECIFY LENGTH AT TIME OF ORDER	-

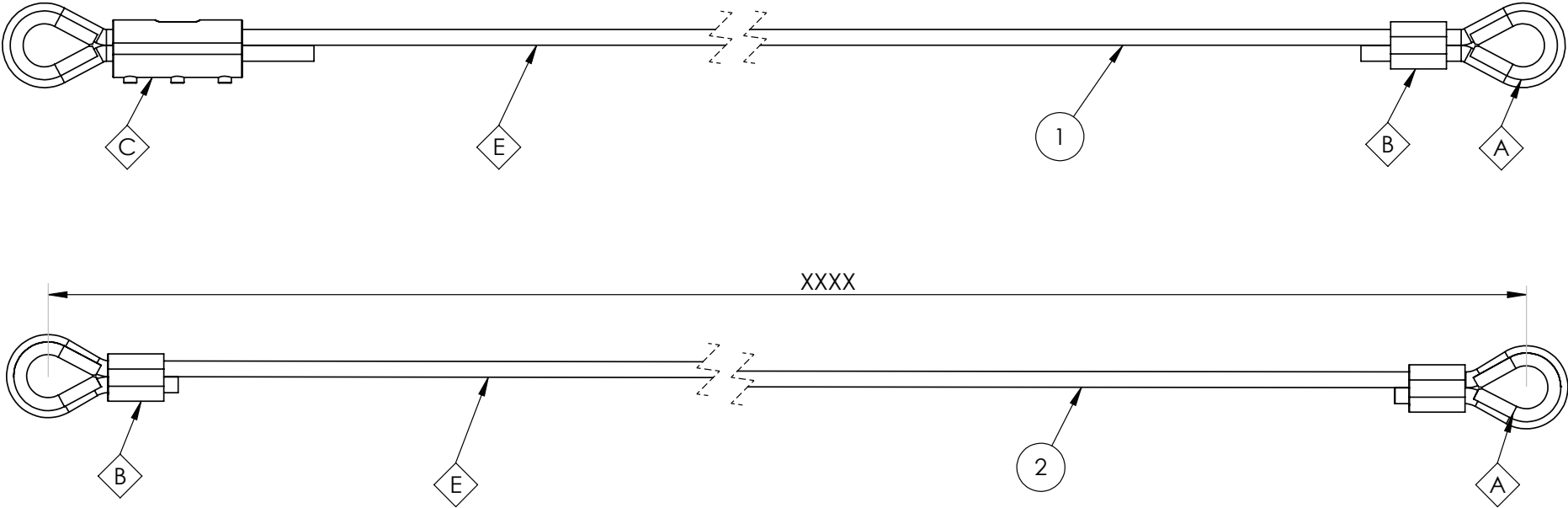

IF DESCRIPTION PREFIX IS ASSEMBLY DRAWING ONLY OR PRODUCTION DRAWING ONLY THE ITEM IS NOT FOR SALE			
ITEM	PART NUMBER	DESCRIPTION	QTY
1	GA1100035	UNIVERSAL BOOM CABLE KIT, SUIT WRAP AROUND DRUM, SINGLE CABLE STYLE	-
2	GA4932465	BOOM CABLE 18-24M DELTA SUIT DUAL SPRINGS	-
GA7800404		BOOM CABLES, 18-24M, DELTA	REV 00

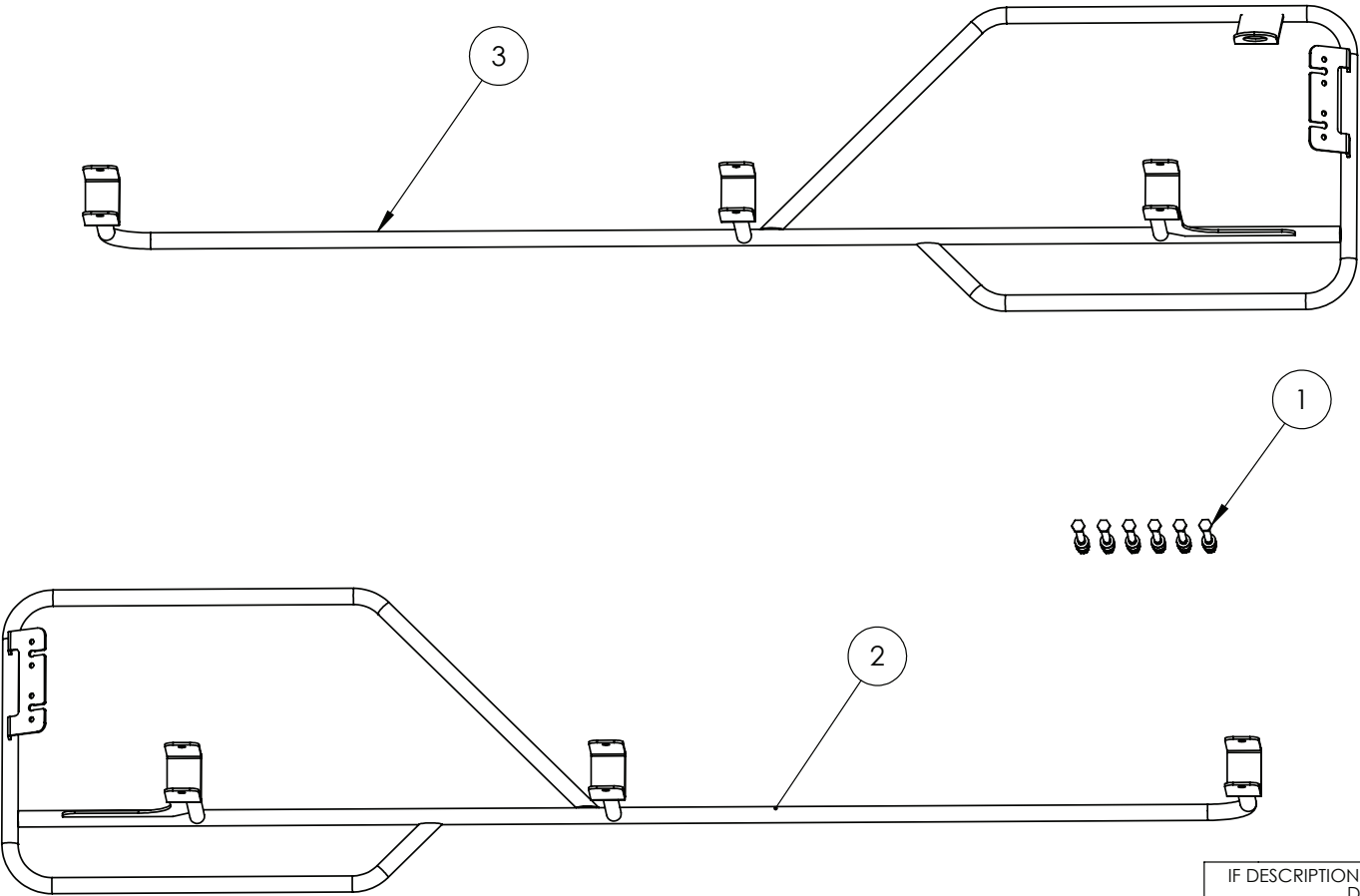

IF DESCRIPTION PREFIX IS ASSEMBLY DRAWING ONLY OR PRODUCTION DRAWING ONLY THE ITEM IS NOT FOR SALE			
ITEM	PART NUMBER	DESCRIPTION	QTY
1	GA4901385-BOLTKIT	BOLT KIT TO SUIT GA4901385 BOOM PROTECTOR ASSEMBLY	1
2	GA4656317	BOOMLH END PROTECTOR EASY FIT MY13	1
3	GA4656316	RH BOOM END PROTECTOR EASY FIT MY13	1
GA7800165		ASSEMBLY DRAWING ONLY. BOOM END PROTECTORS, LH & RH WITH BOLT KIT	REV 00



13 - Induction Hopper

Hopper Arm Assembly

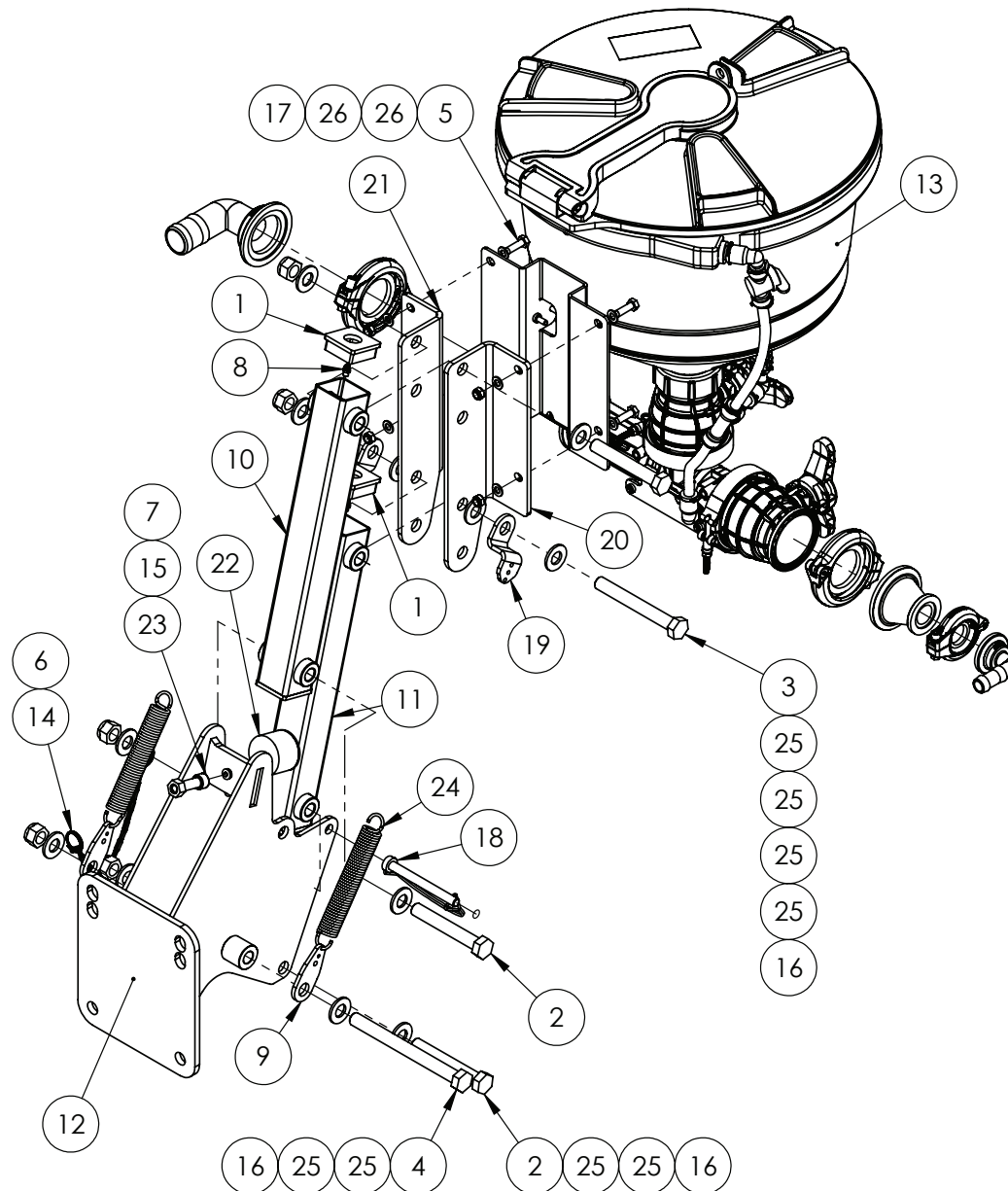

IF DESCRIPTION PREFIX IS ASSEMBLY DRAWING ONLY OR PRODUCTION DRAWING ONLY THE ITEM IS NOT FOR SALE			
ITEM	PART NUMBER	DESCRIPTION	QTY
1	GA5003783	50X50MM 0.8-2.5 INSERT CAP WITH HOLE	4
2	GA5000855	BOLT M16 X 110 GR8.8 ZP	3
3	GA5000861	BOLT M16 X 130 ZP GR8.8 ZP	1
4	GA5000879	BOLT M16 X 180 GR8.8 ZP	1
5	GA5004713	BOLT M8 X 25 SS A2-70	4
6	GA5001491	CHAIN 2mm X 20mm S/S 316	18
7	GA5052905	END CAP, PLASTIC, BLACK, INSERT, ROUND. 10mm, 0.8 - 1.5mm WALL	1
8	GA5012203	GREASE NIPPLE 1/4" UNF SHORT	4
9	F70121A	HOPPER SPRING RETAINER	2
10	GA4653455	INDUC HOP ARM RC	1
11	GA4662030	INDUCTION HOPPER ARM (COMPLETE WITH STOPPER HOLE) RC	1
12	GA4653430	INDUCTION HOPPER, CHASSIS MOUNT, ROW CROP (RC)	1
13	GA2000124	INDUCTION HOPPER, CLEANLOAD, BLACK, RIGHT HAND, 08 NOZZLE, 3376 SERIES HYPRO	1
14	GA5002077	KEY RING, 25mm, SS	2
15	GA5000559	NUT M12 HEX ZP	1
16	GA5001029	NUT M16 NYLOC ZP	5
17	GA5052590	NUT M8 NYLOC SS	4
18	GA5048380	PIN SHAFT LOCKING 11mm	1
19	GA4405015	PLATE, HOPPER SPRING RETAINER, PRAIRIE	2
20	GA4404485	PLATE, MOUNT, LEFT, HYPRO HOPPER, MY18	1
21	GA4404490	PLATE, MOUNT, RIGHT, HYPRO HOPPER, MY18	1
22	GA5052815	RUBBER STOPPER, DIAMETER 50 X 35 LONG, WITH M10 X 35 STUD	1
23	GA5000321	SHCS M12 X 40 GR12.9 ZP	1
24	GA5007755	SPRING, TENSION, 25 OD X 180 LONG X 3mm, SUIT TRAILER BRAKES	2
25	GA5001043	WASHER 16mm FLAT SS HD	12
26	GA5003643	WASHER 8mm FLAT SS HD	8
GA4914460		INDUCTION HOPPER ASSEMBLY, HYPRO CLEANLOAD, MEDIUM 3PL, MY23	REV 00



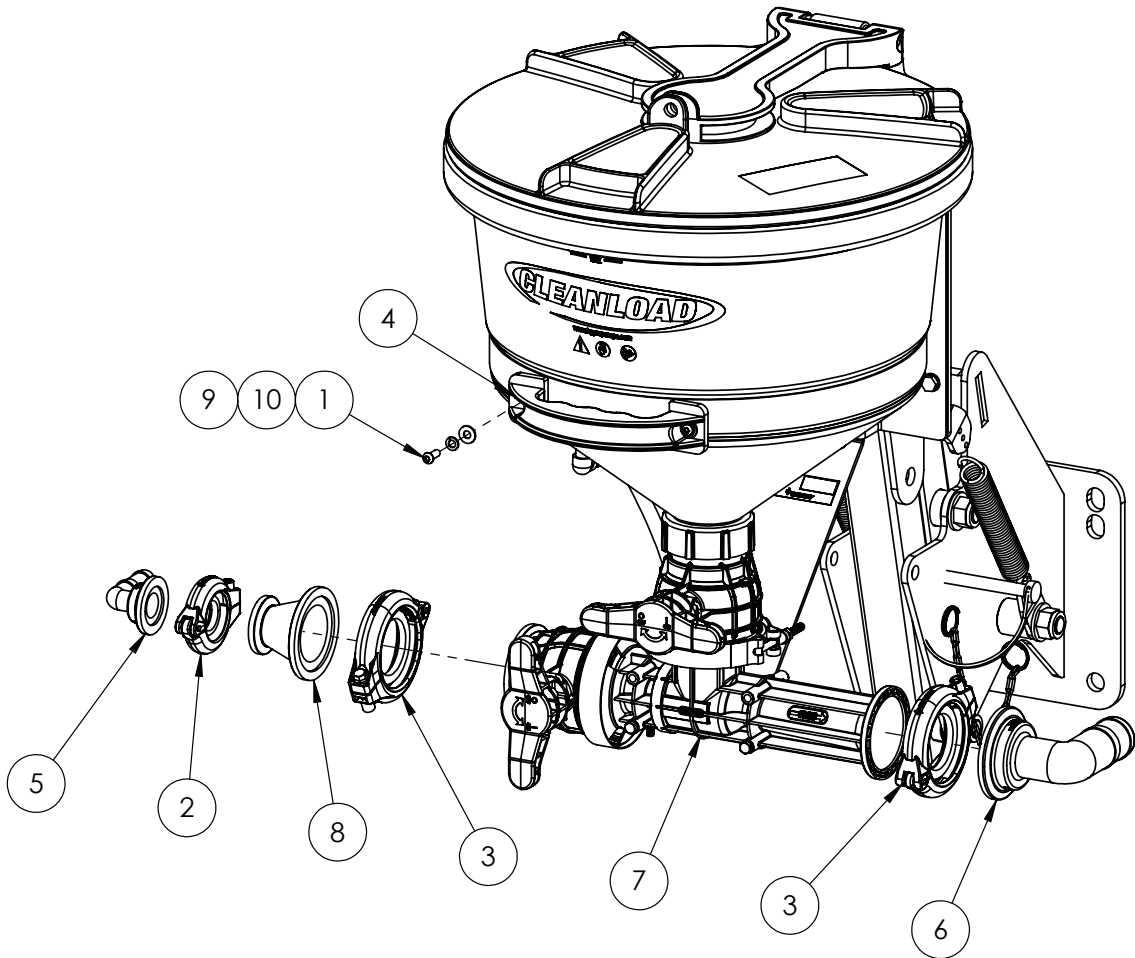

Hopper Induction Assembly



IF DESCRIPTION PREFIX IS ASSEMBLY DRAWING ONLY OR PRODUCTION DRAWING ONLY THE ITEM IS NOT FOR SALE			
ITEM	PART NUMBER	DESCRIPTION	QTY
1	GA5004050	BHCS M6 X 16 SS A2-70	2
2	GA2000113	FLANGE CLAMP, AND GASKET, 1", SERIES 100, HYPRO	1
3	GA2000115	FLANGE CLAMP, AND GASKET, 2", SERIES 220, HYPRO	2
4	GA5009841	HANDLE, BLACK, HEAVY DUTY, POLYETHYLENE	1
5	GA5077803	HOSE BARB, ELBOW, 90 DEGREE, 1 FLANGE X 3/4 HOSE, BANJO, M100075BRB90	1
6	GA5077856	HOSE BARB, 2" FP FLANGE, 1-1/2" HB, 90 DEGREE	1
7	GA2000124	INDUCTION HOPPER, CLEANLOAD, BLACK, RIGHT HAND, 08 NOZZLE, 3376 SERIES HYPRO	1
8	GA2000112	REDUCING FLANGE, 2" FULL PORT FLANGE X 1" FLANGE, BANJO, M220100CPG	1
9	GA5017643	WASHER 1/4 ID X 5/8 OD X 18G FLAT SS	2
10	GA5004447	WASHER 6mm SPRING SS	2
GA4914460		INDUCTION HOPPER ASSEMBLY, HYPRO CLEANLOAD, MEDIUM 3PL, MY23	REV 00

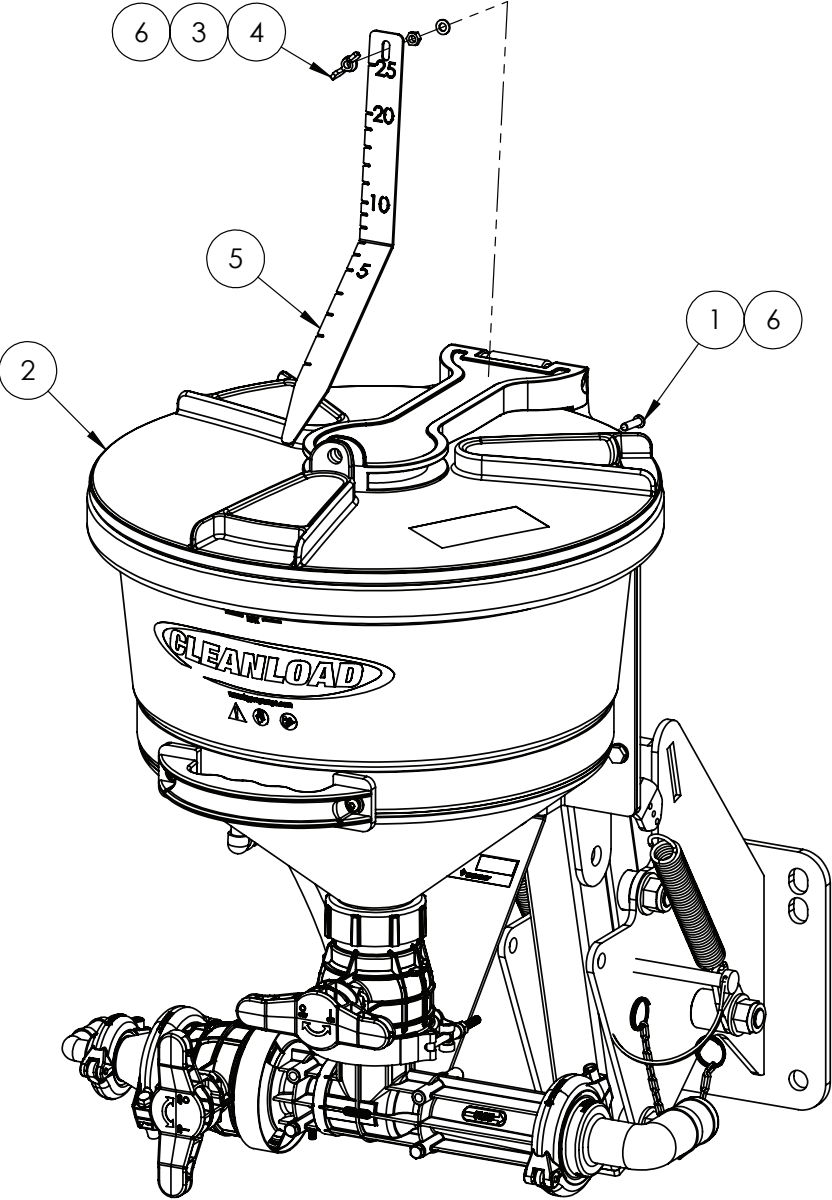



IF DESCRIPTION PREFIX IS ASSEMBLY DRAWING ONLY OR PRODUCTION DRAWING ONLY THE ITEM IS NOT FOR SALE			
ITEM	PART NUMBER	DESCRIPTION	QTY
1	GA5004067	BHCS M6 X 25 SS A2-70	1
2	GA2000124	INDUCTION HOPPER, CLEANLOAD, BLACK, RIGHT HAND, 08 NOZZLE, 3376 SERIES HYPRO	1
3	GA5049030	NUT M6 SS	1
4	GA0500106	NUT M6 WING SS	1
5	GA4411250	PLATE, HOPPER LEVEL GAUGE, CLEANLOAD INDUCTION HOPPER, MY21	1
6	GA5004437	WASHER 6mm FLAT SS	1
GA4914460		INDUCTION HOPPER ASSEMBLY, HYPRO CLEANLOAD, MEDIUM 3PL, MY23	REV 00
			

Induction Hopper, Cleanload, Assembly



Item 10 A, 11 A & 13 A
GA2000316

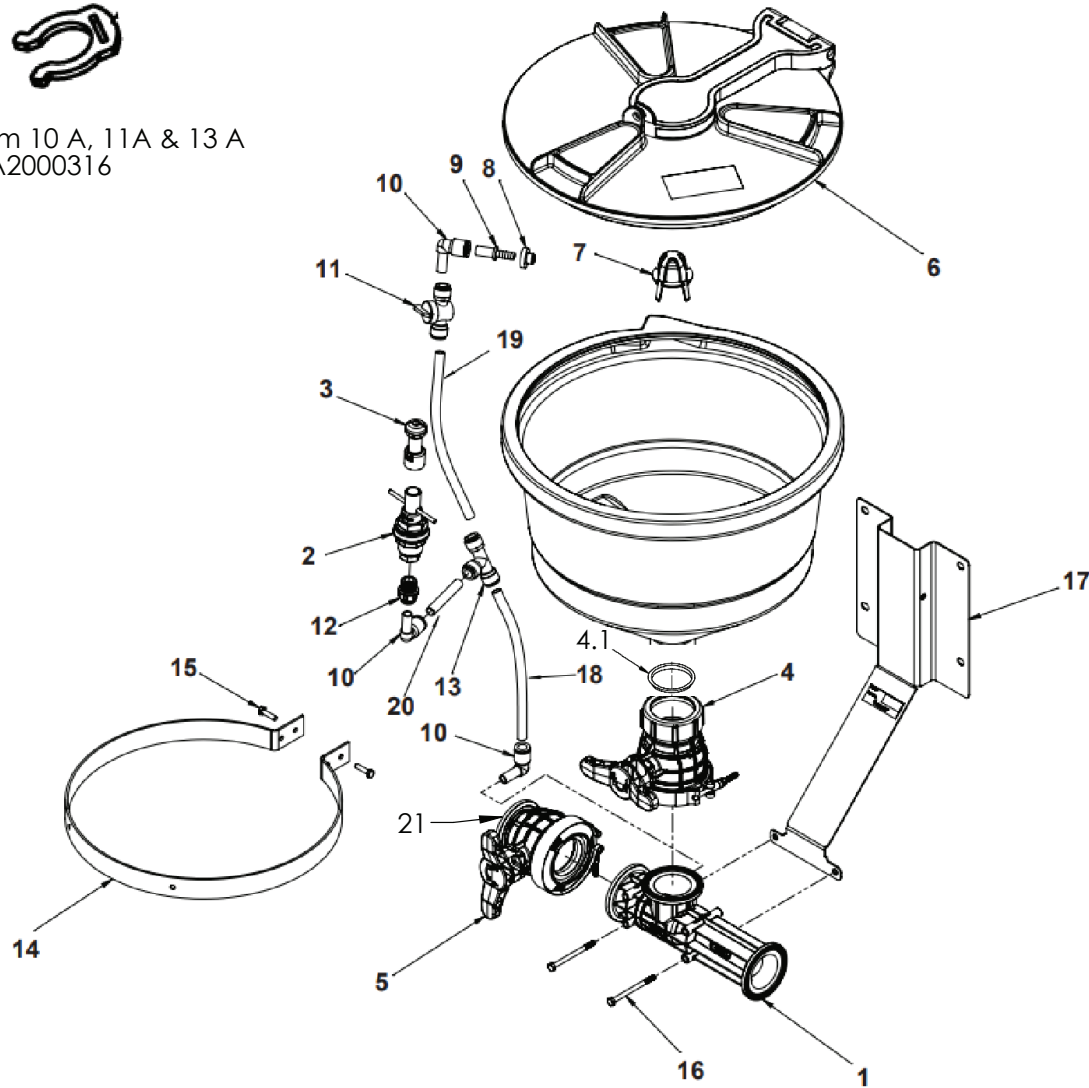

IF DESCRIPTION PREFIX IS ASSEMBLY DRAWING ONLY OR PRODUCTION DRAWING ONLY THE ITEM IS NOT FOR SALE			
ITEM	PART NUMBER	DESCRIPTION	QTY
1	GA2000307	HOPPER BOTTOM VENTURI ASSEMBLY, CLEANLOAD	1
2	GA5078979	TANKWASH, VALVE, PROCLEAN WITH NOZZLE, SUIT, CLEANLOAD HOPPER, 3400-0175	1
3			1
4	GA2000308	BALL VALVE, HOPPER OUTLET, CLEANLOAD	1
4.1	GA2000346	SEAL, O-RING, HOPPER OUTLET TO BALL VALVE, CLEANLOAD	1
5	GA5026266	HANDLE, VALVE TEE, RED, CLEANLOAD	1
6	GA2000309	HOPPER LID KIT, CLEANLOAD	1
7	GA5078987	STRAINER, SUIT, CLEANLOAD HOPPER, 3350-0180	1
8	GA2000310	GROMMET, HOPPER TANK SEAL, CLEANLOAD	1
9	GA2000311	HOSE BARB FITTING, HOPPER TANK RINSE INLET, CLEANLOAD	1
10	GA2000312	PLASTIC FITTING, 1/2" PUSH IN STYLE, MALE FEMALE ELBOW, HOPPER, CLEANLOAD	3
10 A	GA2000316	RETAINING CLIP, 1/2" TUBE FITTING, CLEANLOAD	1
11	GA2000313	BALL VALVE, 1/2" PUCH IN STYLE, FEMALE, HOPPER RINSE JET, CLEANLOAD	1
11 A	GA2000316	RETAINING CLIP, 1/2" TUBE FITTING, CLEANLOAD	2
12	GA2000357	FITTING PUSH IN ADAPTOR	1
13	GA2000314	PLASTIC FITTING, 1/2" PUSH IN STYLE, FEMALE TEE, HOPPER, CLEANLOAD	1
13 A	GA2000316	RETAINING CLIP, 1/2" TUBE FITTING, CLEANLOAD	3
14	GA5026265	RING, MOUNTING, CLEANLOAD 26L	1
15	GA5004073	SET SCREW M6 X 25 GR8.8 ZP	2
16	GA5011439	BOLT M6 X 80 GR8.8 ZP	2
17	GA5056505	BRACKET, TANK MOUNT, SUIT, CLEANLOAD HOPPER, 1510-0127	1
18-19-20	GA2000315	HOSE KIT, 1/2" HOPPER TUBES, CONTAINS 3 TUBES, CLEANLOAD	1
21	GA5026365	BALL VALVE, BOTTOM, VENTURI, CLEANLOAD	1
GA2000124		INDUCTION HOPPER, CLEANLOAD, BLACK, RIGHT HAND, 08 NOZZLE, 3376 SERIES HYPRO	REV 00.8





14 - Schematics

Hydraulic Schematic, Boom Control



DELTA - EOH/DCV

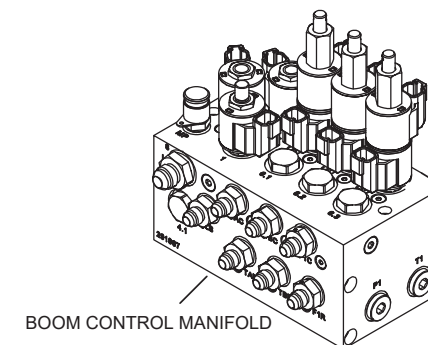
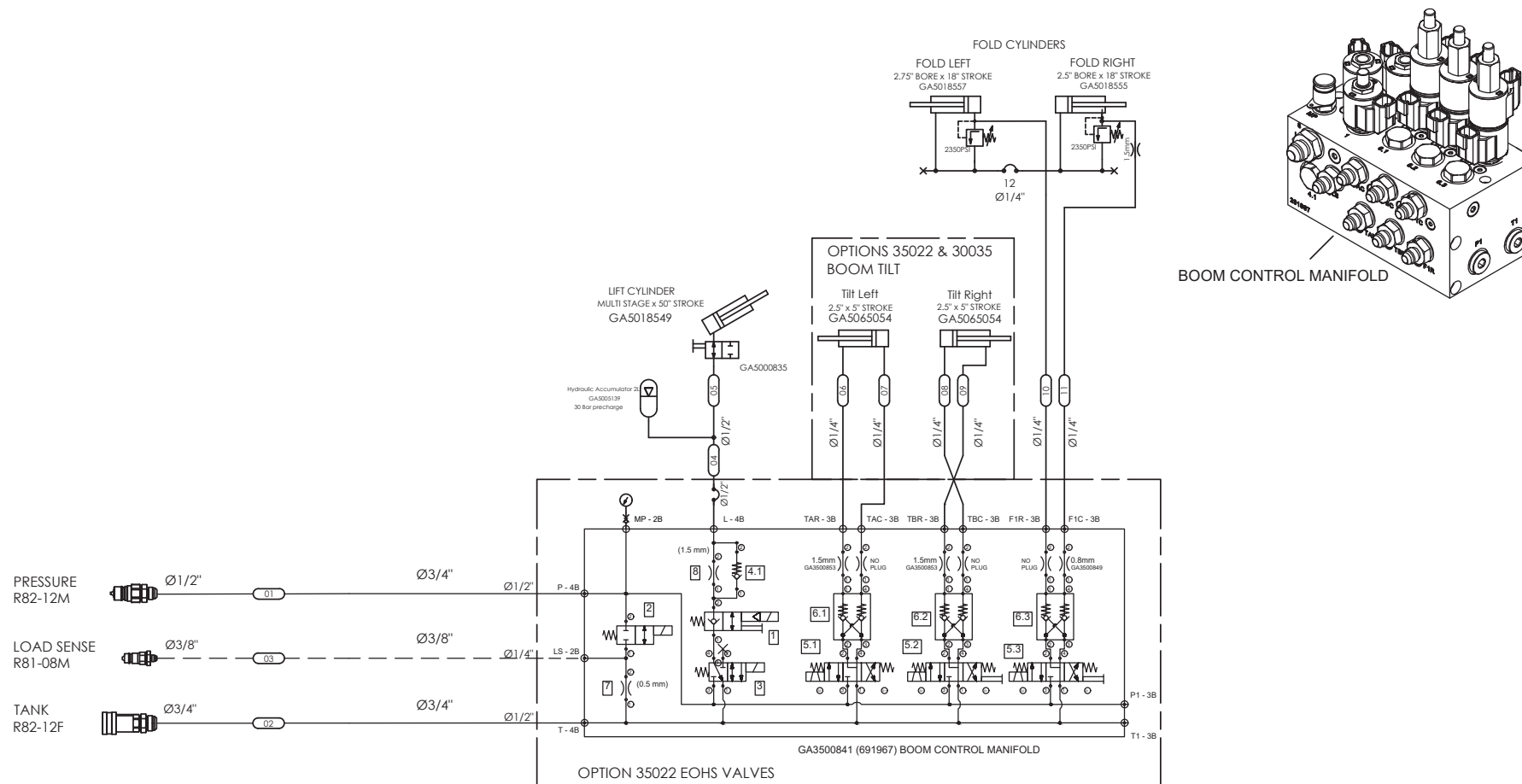

BOOM CONTROL MANIFOLD



Hydraulic Schematic, Tractor Remotes, Boom

DELTA - Non EOH/DCV (Tractor Remotes Only)

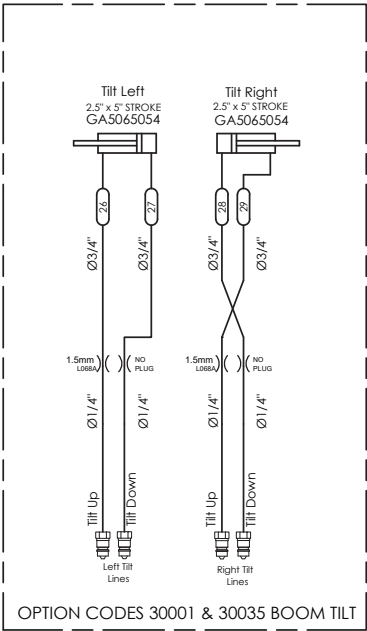
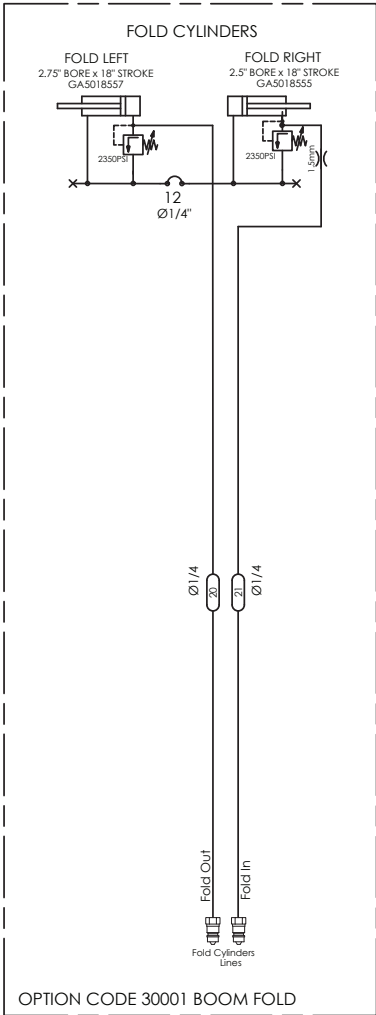
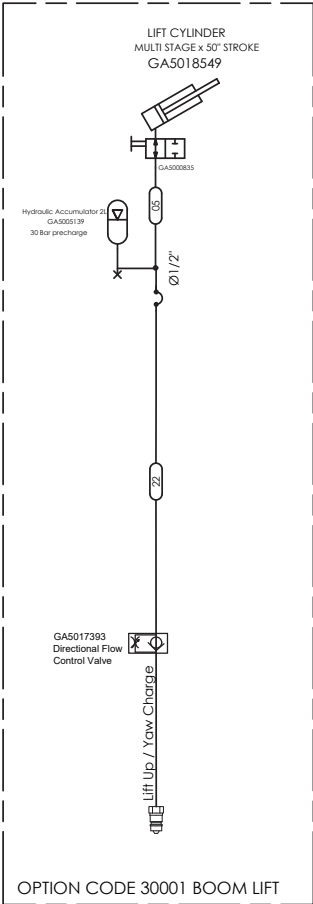



ACCESSORIES (Tractor Remotes)

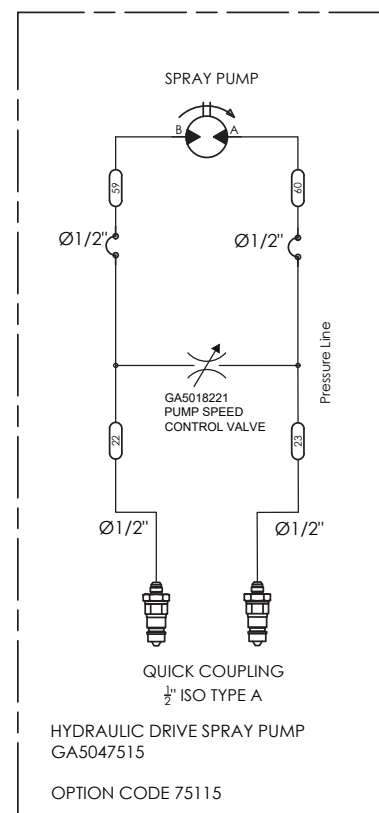
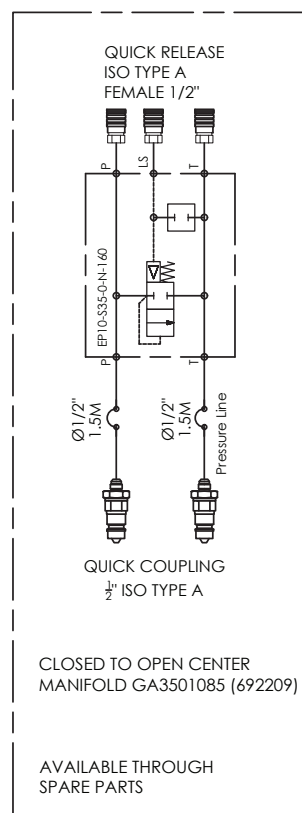
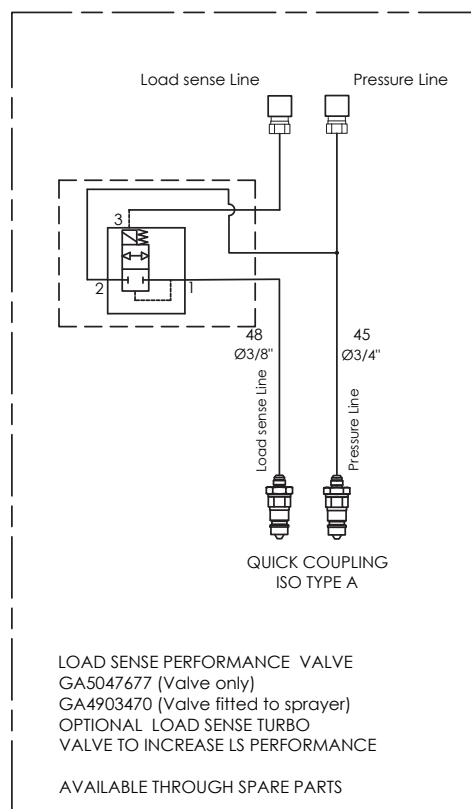



Plumbing Schematic, Medium Frame 3PL

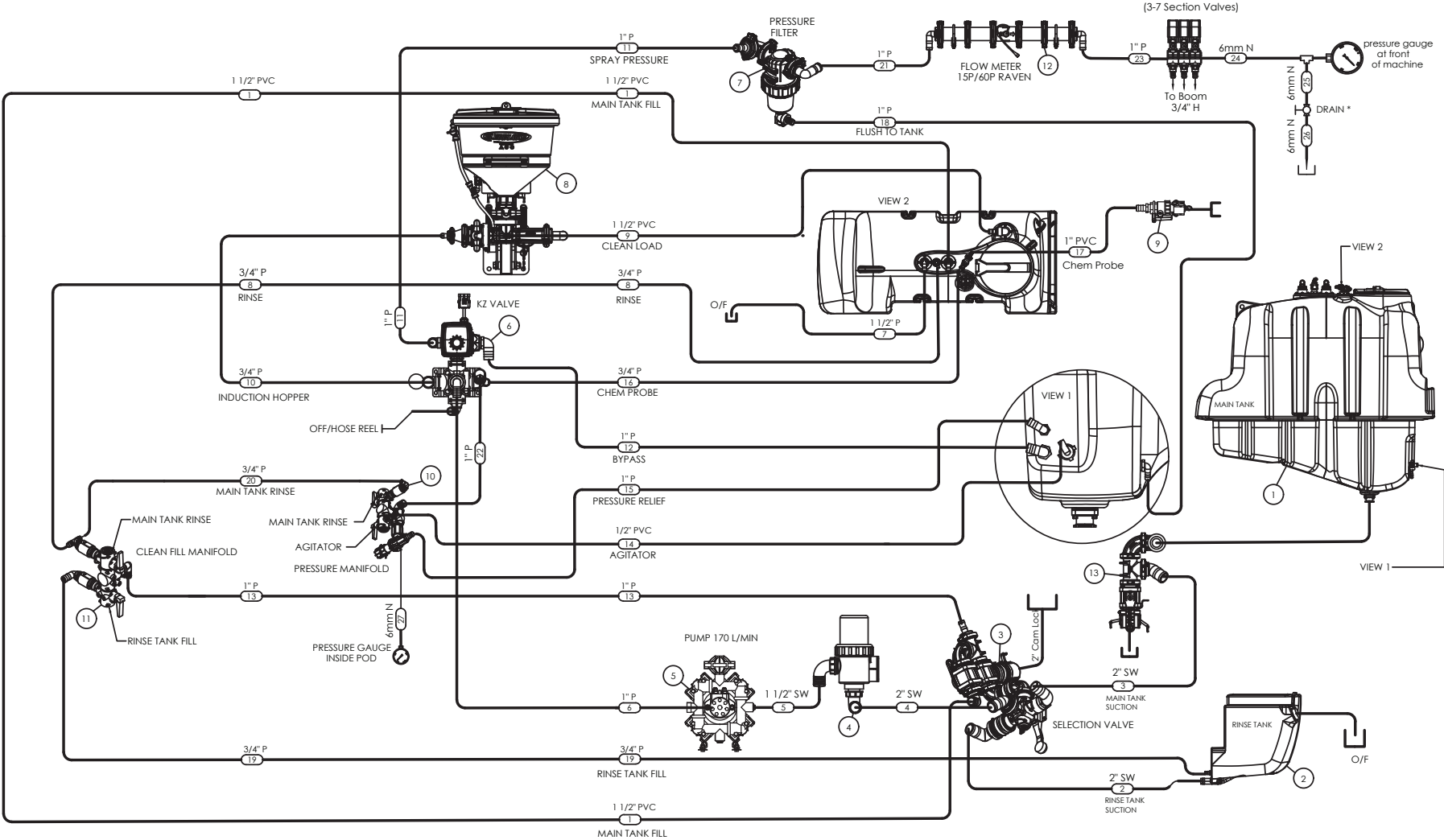

Plumbing Schematics, Hose list



HOSE	SIZE	DESCRIPTION	LENGTH (mm)
1	1 1/2" PVC	FROM FILL POINT TO MAIN TANK FILL	3400 +/-
2	2" S WIRE	FROM RINSE TANK TO SUCTION VALVE ASSEMBLY	1350
3	2" S WIRE	FROM MAIN TANK TO SUCTION VALVE ASSEMBLY	570
4	2" S WIRE	SUCTION VALVE ASSEMBLY TO SUCTION FILTER	470
5	1 1/2" S WIRE	SUCTION FILTER TO PUMP	*450
6	1" P	170L PUMP TO PRESSURE VALVE	820
7	1 1/2" PVC	MAIN TANK TO OVERFLOW	2750 +/-
8	3/4" P	CLEAN FILL MANIFOLD TO MAIN TANK RINSE	4700 +/-
9	1 1/2" PVC	HOPPER TO MAIN TANK	5500 +/-
10	3/4" PVC	PRESSURE VALVE TO HOPPER	2500
11	1" PVC	KZ VALVE TO PRESSURE FILTER	*550
12	1" PVC	KZ VALVE BYPASS TO MAIN TANK	680
13	1"	FILL POINT TO CLEAN FILL MANIFOLD	*135
14	1/2" P	PRESSURE MANIFOLD TO AGITATOR	450
15	1"	PRESSURE MANIFOLD PRESSURE RELIEF TO TANK	270
16	3/4" P	PRESSURE VALVE TO CHEM PROBE MANIFOLD	3200 +/-
17	1" PVC	CHEM PROBE INLET TO CHEM PROBE MANIFOLD	3600 +/-
18	1" P	PRESSURE FILTER FLUSH TO MAIN TANK	900
19	3/4" P	CLEAN FILL MANIFOLD TO RINSE TANK FILL	1900
20	1" P	PRESSURE TO CLEAN FILL MANIFOLD BRIDGE MAIN TANK RINSE	*70
21	1" P	PRESSURE FILTER TO FLOW METER	6500 +/-
22	1" P	PRESSURE VALVE TO PRESSURE MANIFOLD	*700
23	1" P	FLOW METER TO BOOM SECTION VALVES	1200
24	6mm NYLON	BOOM SECTION TO PRESSURE GAUGE	3200
25	6mm NYLON	PRESSURE GAUGE TO DRAIN VALVE	4000
26	6mm NYLON	DRAIN VALVE TO GROUND	1400
27	6mm NYLON	PRESSURE RELIEF TO GAUGE	420

ITEM	GA NUMBER	DESCRIPTION
1	GA4914435/40/45	MAIN TANK ASSEMBLY (1300, 1600, 1900)
2	GA4952140	RINSE TANK ASSEMBLY
3	GA4914465	SUCTION VALVE ASSEMBLY
4	GA4914480	SUCTION FILTER ASSEMBLY
5	GA4909513 / 14	170L SPRAY PUMP ASSEMBLY
6	GA6101280	PRESSURE VALVE ASSEMBLY
7	GA4914455	PRESSURE FILTER ASSEMBLY
8	GA4914460	HOPPER ASSEMBLY
9	GA4903082	CHEM PROBE
10	GA4914470	PRESSURE MANIFOLD ASSEMBLY
11	GA4914475	CLEAN FILL MANIFOLD ASSEMBLY
12	GA4903084	FLOW METER ASSEMBLY
13	GA4914450	TANK DRAIN VALVE ASSEMBLY

KEY

* - HOSE INSTALLED IN SUB ASSEMBLY

+/- - ADD 350mm FOR 1900L, SUBTRACT 230mm FOR 1300

(XX) - HOSE NUMBER

(XX) - ITEM NUMBER



Electrical Schematic, Non-Hydraulic, Chassis

Non hydraulic Chassis - 30001

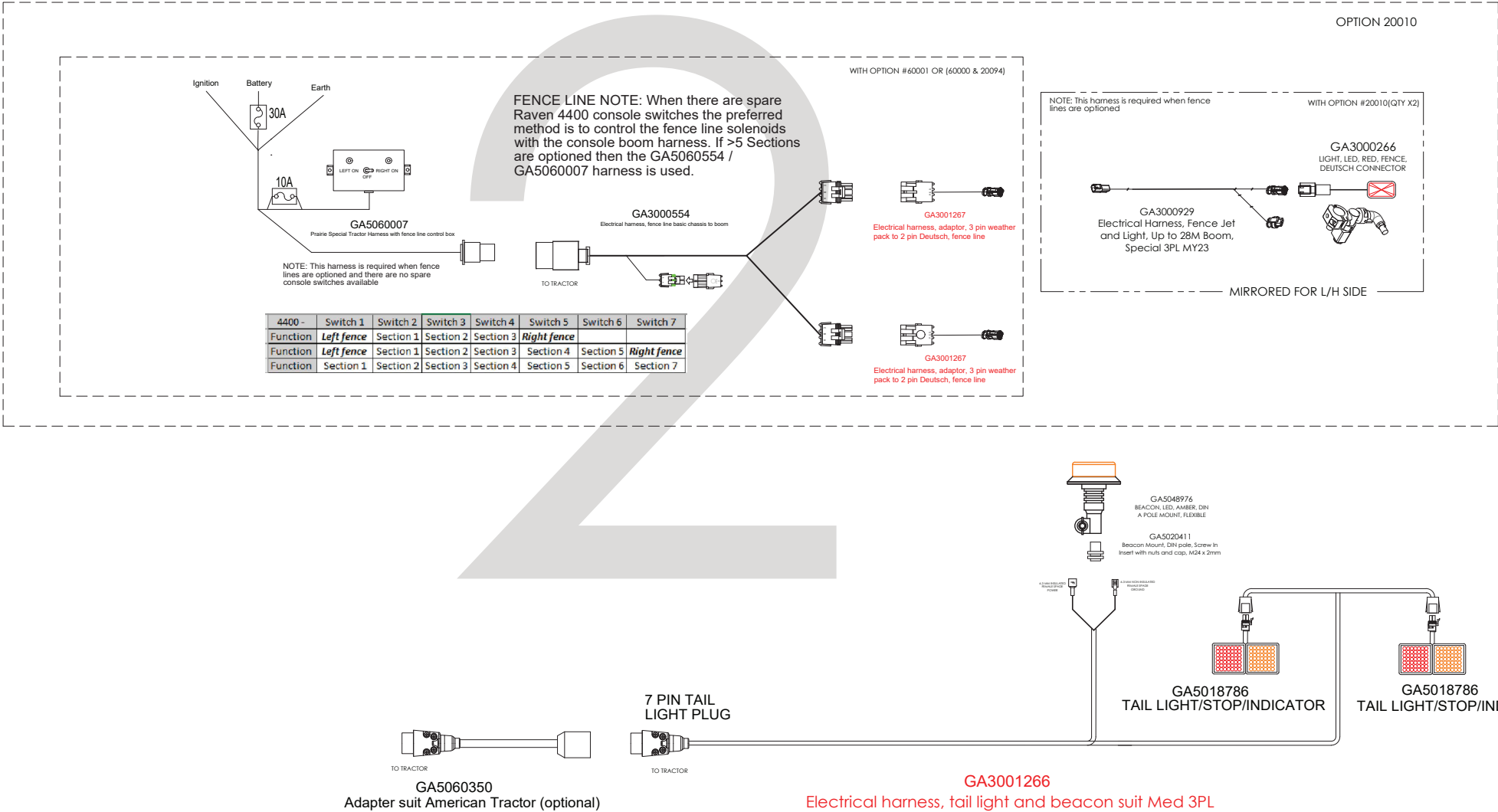

Electrical Schematic, Hydraulic Control, Chassis

Hydraulic control chassis - 35022

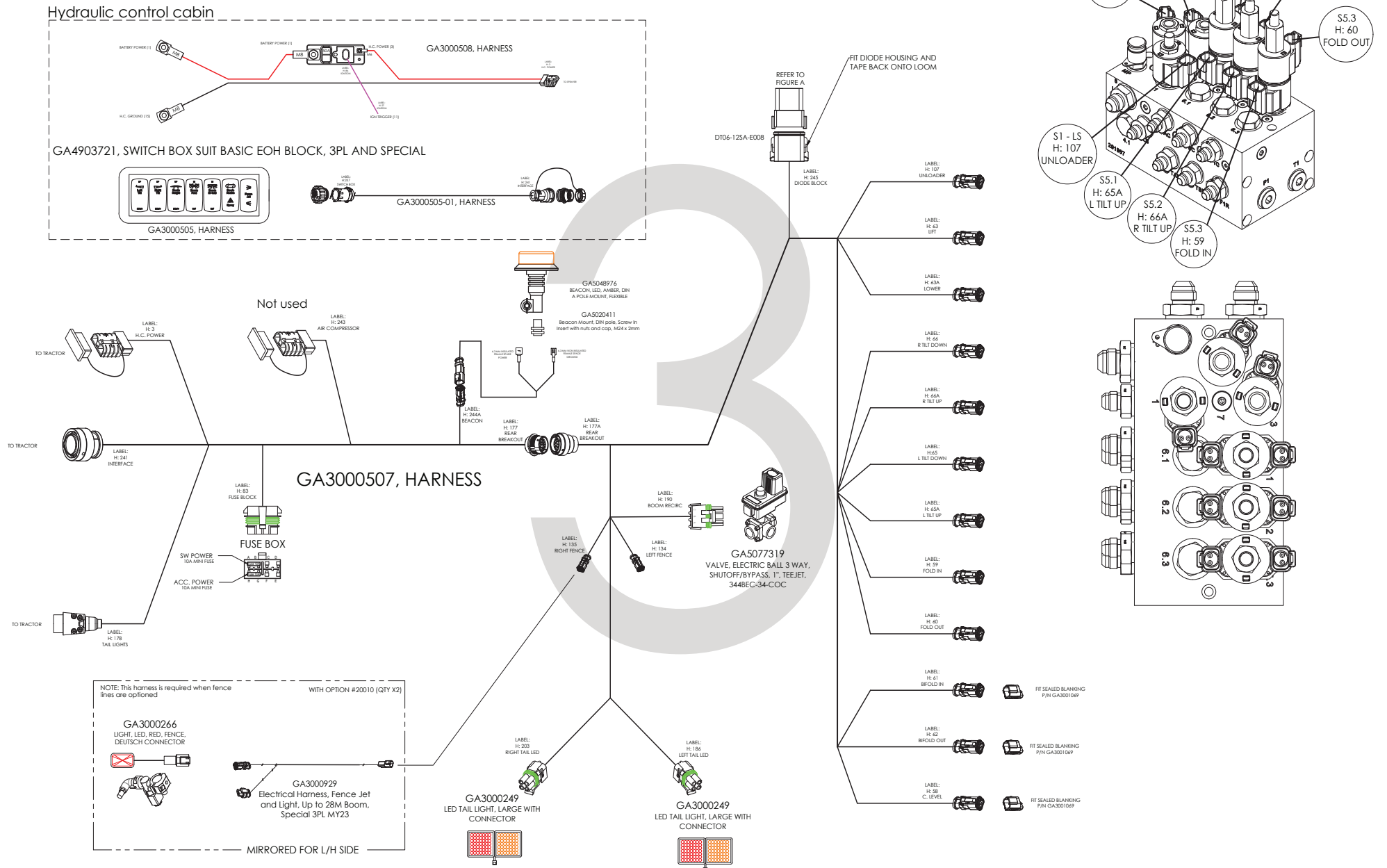



Electrical Schematic, Boom Valve, Raven SCS4400

Raven 4400 with console - 60000

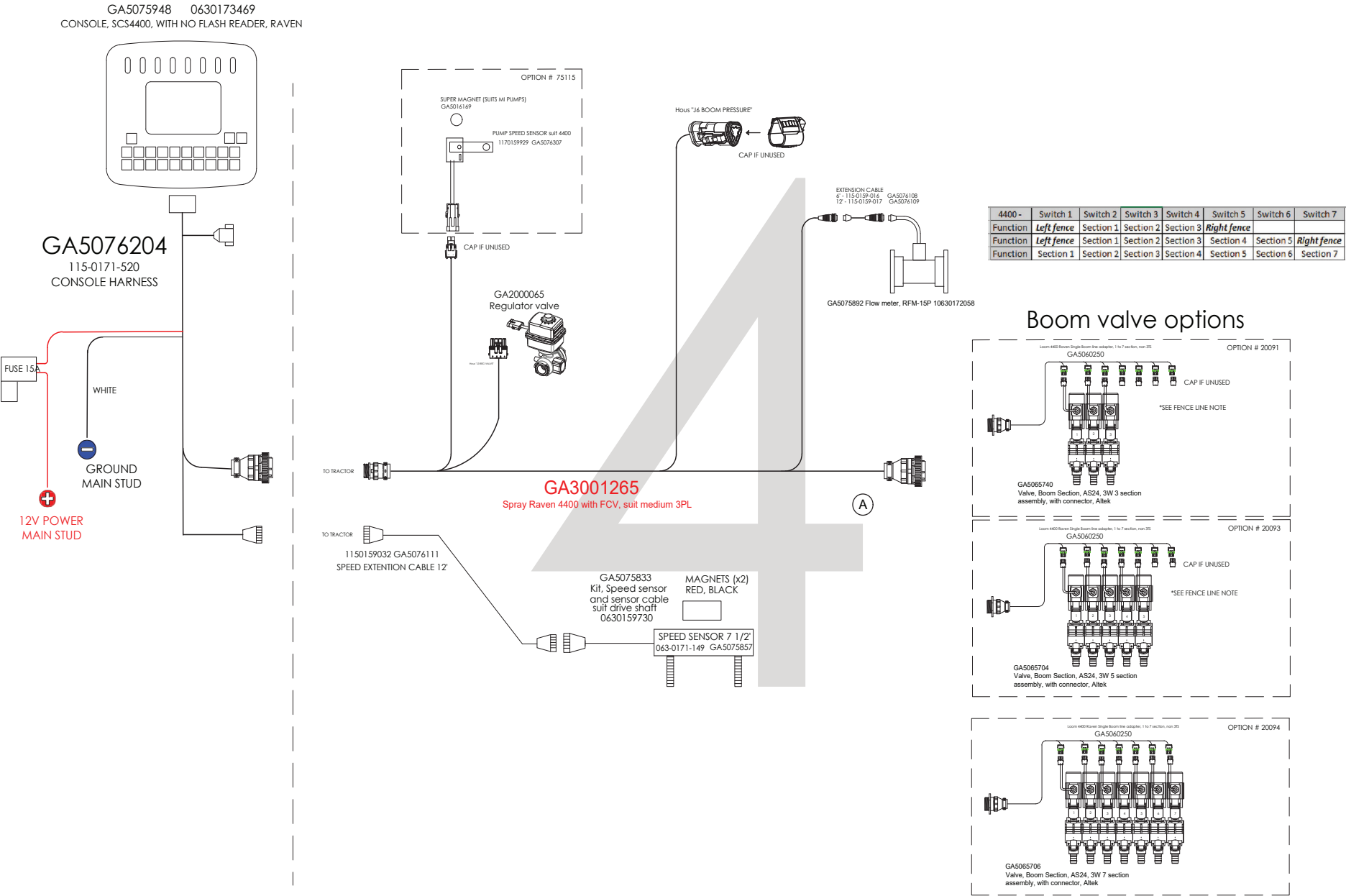



Raven ISO BUS, 4400 base - 60001

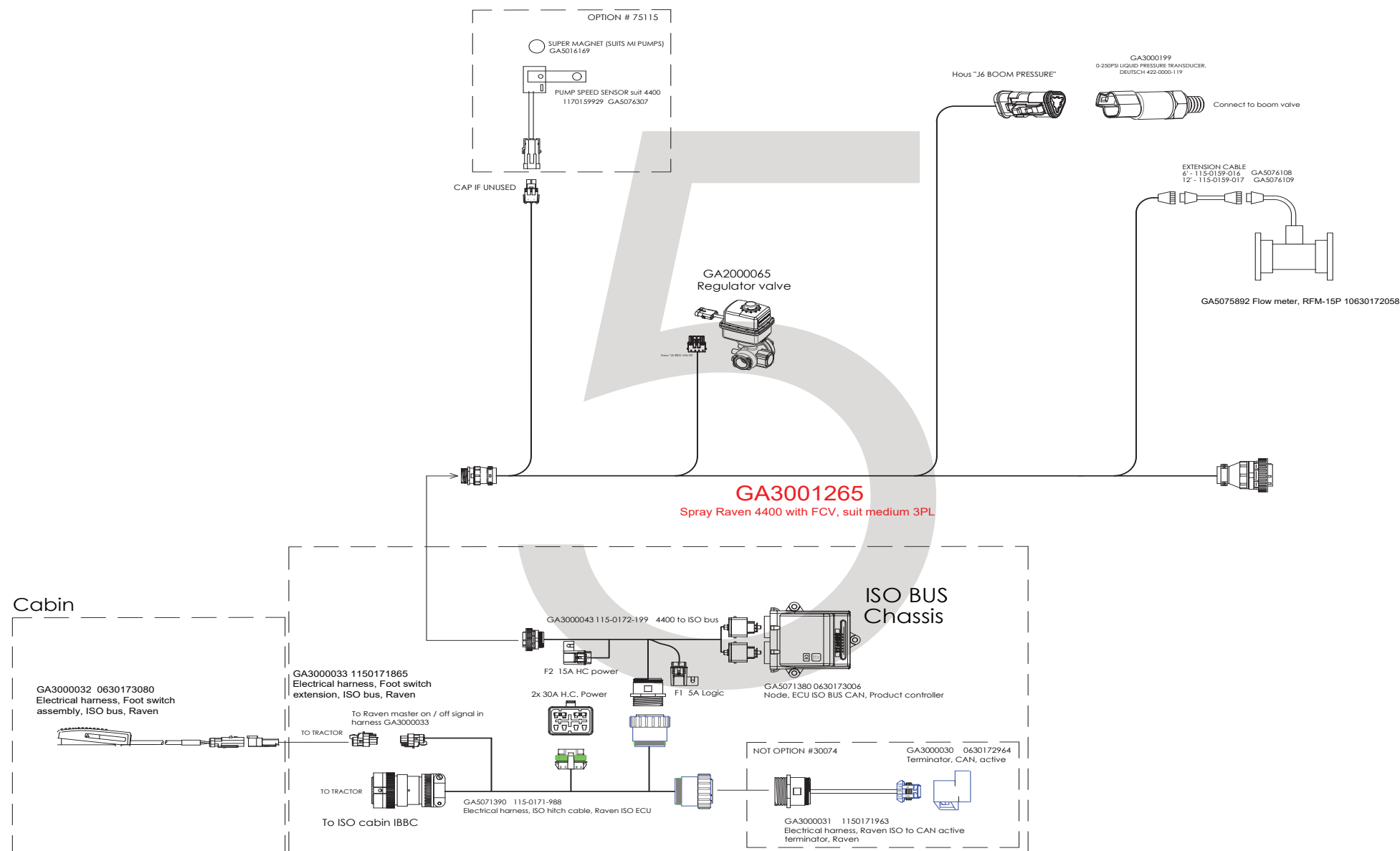

Electrical Schematic, Raven ISO Bus, Optional Components

EXTRA IN CABIN ISO BUS COMPONENTS - OPTIONAL

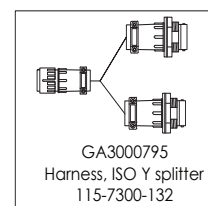
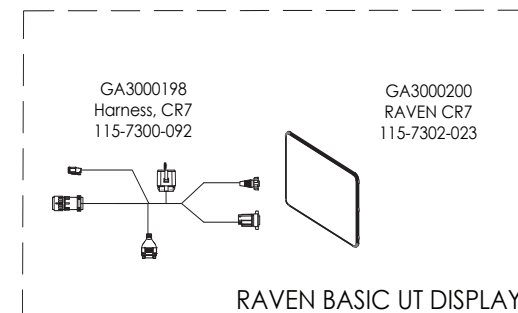
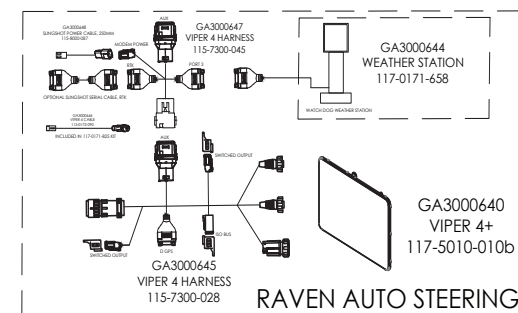
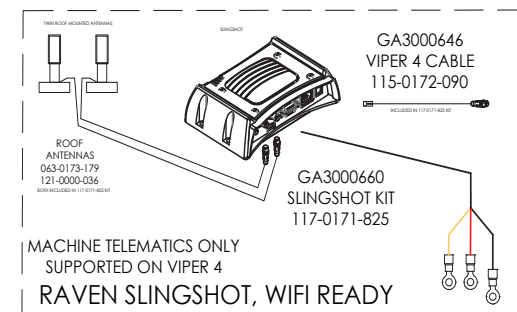
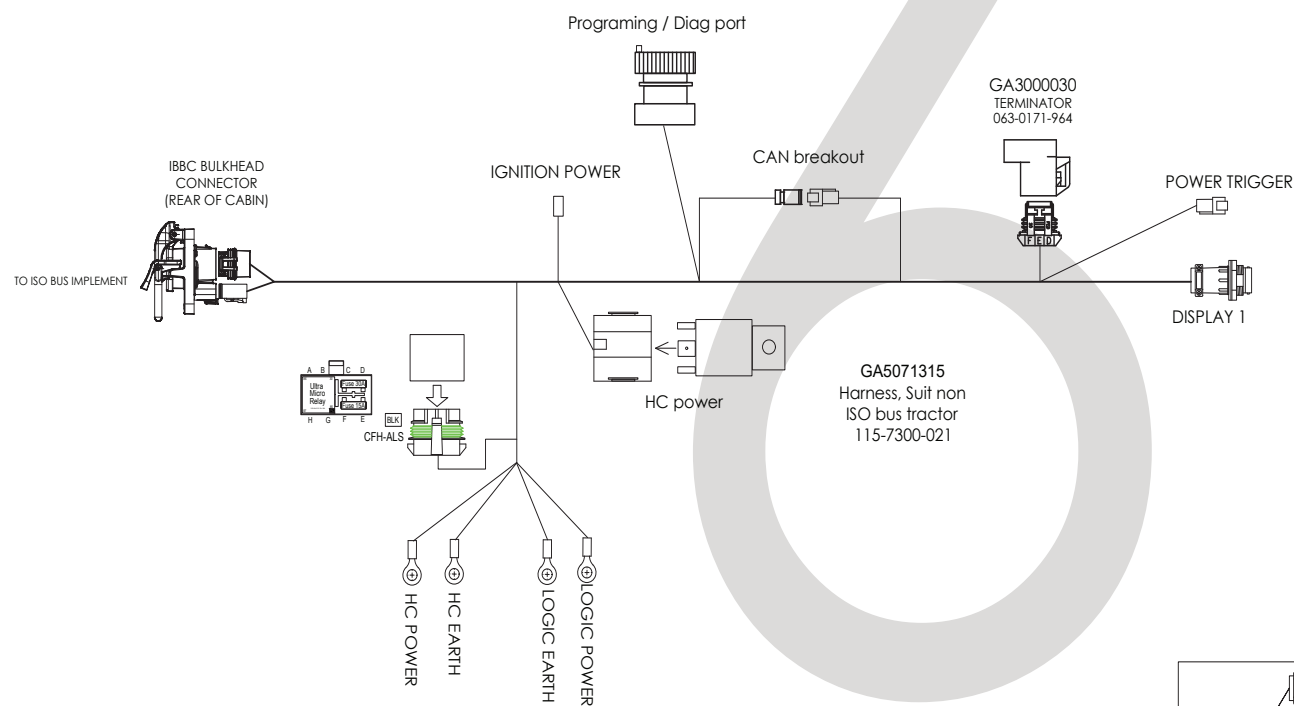



15 - Sprayer Options



Sprayer Options

LM-3PL, Medium Frame, 1300L	
Option Number	DESCRIPTION
10088	SINGLE NOZZLES AT 500MM SPACINGS
10090	SINGLE NOZZLES AT 250MM SPACINGS
10070	TRI JET NOZZLES AT 500MM SPACINGS
10085	TRI JET NOZZLES AT 250MM SPACINGS
20007	NOZZLE TYPE - TEEJET AIXR
20008	NOZZLE TYPE - TEEJET AI
20005	NOZZLE TYPE - OTHER 20005
20032	NOZZLE SIZE (015) TIER I
20033	NOZZLE SIZE (02) TIER I
20034	NOZZLE SIZE (025) TIER I
20035	NOZZLE SIZE (03) TIER I
20036	NOZZLE SIZE (04) TIER I
20037	NOZZLE SIZE (OTHER) SPECIFIED, TIER I
20091	BOOM PLUMBED IN 3 SECTIONS WITH MOTORISED BOOM SECTION VALVES
20093	BOOM PLUMBED IN 5 SECTIONS WITH MOTORISED BOOM SECTION VALVES
20094	BOOM PLUMBED IN 7 SECTIONS WITH MOTORISED BOOM SECTION VAVLES
20020	BROADACRE PLUMBING
20011	FENCE LINE NOZZLE - MANUAL, DUAL SIDED
20010	FENCE LINE NOZZLE - SOLENOID, DUAL SIDED
20120	BOOM END PROTECTORS
20140	3D BREAKAWAY HINGES
30001	TRACTOR REMOTE HYDRAULIC QUICK CONNECT FITTINGS
30000	ELECTRIC OVER HYDRAULIC VALVE BLOCK AND ASSOCIATED WIRING
30035	INDIVIDUAL BOOM WING TILT
60009	RAVEN SCS4400 AUTO RATE CONTROL SYSTEM - 3PL
60017	ISO BUS CONTROL SYSTEM - NO VIRTUAL TERMINAL
70030	PUMP, ZETA 170I/MIN
75114	PTO PUMP DRIVE WITH PTO SHAFT
75115	PUMP HYDRAULIC DRIVE UPGRADE

LM-3PL, Medium Frame, 1900L	
Option Number	DESCRIPTION
10088	SINGLE NOZZLES AT 500MM SPACINGS
10090	SINGLE NOZZLES AT 250MM SPACINGS
10070	TRI JET NOZZLES AT 500MM SPACINGS
10085	TRI JET NOZZLES AT 250MM SPACINGS
20007	NOZZLE TYPE - TEEJET AIXR
20008	NOZZLE TYPE - TEEJET AI
20005	NOZZLE TYPE - OTHER 20005
20032	NOZZLE SIZE (015) TIER I
20033	NOZZLE SIZE (02) TIER I
20034	NOZZLE SIZE (025) TIER I
20035	NOZZLE SIZE (03) TIER I
20036	NOZZLE SIZE (04) TIER I
20037	NOZZLE SIZE (OTHER) SPECIFIED, TIER I
20091	BOOM PLUMBED IN 3 SECTIONS WITH MOTORISED BOOM SECTION VALVES
20093	BOOM PLUMBED IN 5 SECTIONS WITH MOTORISED BOOM SECTION VALVES
20094	BOOM PLUMBED IN 7 SECTIONS WITH MOTORISED BOOM SECTION VAVLES
20020	BROADACRE PLUMBING
20011	FENCE LINE NOZZLE - MANUAL, DUAL SIDED
20010	FENCE LINE NOZZLE - SOLENOID, DUAL SIDED
20120	BOOM END PROTECTORS
20140	3D BREAKAWAY HINGES
30001	TRACTOR REMOTE HYDRAULIC QUICK CONNECT FITTINGS
30000	ELECTRIC OVER HYDRAULIC VALVE BLOCK AND ASSOCIATED WIRING
30035	INDIVIDUAL BOOM WING TILT
60009	RAVEN SCS4400 AUTO RATE CONTROL SYSTEM - 3PL
60017	ISO BUS CONTROL SYSTEM - NO VIRTUAL TERMINAL
70030	PUMP, ZETA 170I/MIN
75114	PTO PUMP DRIVE WITH PTO SHAFT
75115	PUMP HYDRAULIC DRIVE UPGRADE

Goldacres Terms & Conditions of Sale & Warranty



1. These terms and conditions apply to all goods and/or services supplied by us to you. You are agreeing to them by placing an order with us.
2. Unless you have a previously approved account with us you must pay us the purchase price for the goods and/or services we supply to you, together with any other applicable fees or charges immediately on delivery or collection of the goods, or if ordered online or by phone on the placement of your order. All repairs or servicing must be paid for before we will release the goods to you. If you do have an
3. Time is of the essence for all payments required under these conditions.

Unless specifically stated otherwise, all prices which we quote or estimate to you are inclusive of GST for goods supplied within Australia and exclusive of GST for goods exported outside of Australia. If GST is payable on a Taxable Supply made by us to you, then you must also pay the amount of GST payable in respect of that Taxable Supply as an additional payment.

5. You must pay interest on any amounts not paid by the due date at a rate 2% higher than the rate for the time being fixed under section 2 of the Penalty Interest Rates Act 1983 (Victoria) as at the date the amount became due.

6. Property in goods supplied (and in any goods which we may have previously supplied to you) remains with us until we have been paid in full for all amounts you owe us including payment for the goods and any applicable interest, fees and charges, and until then:

a. you hold the goods only as a bailee and have no right to claim

any other interest in the goods, including any security for any

liquidated or unliquidated debt or obligation that we owe you,

or any lien over the goods;

b. we may enter and recover possession of the goods from any

site owned, possessed or controlled by you and you

c. you must not deliver or on-supply any of the goods (nor any document of title to them) to any person, but if you do then you

hold the proceeds of the on-supply of the goods on trust for us

and must pay the amount to us immediately when received;

d. you must not allow any person to have or acquire any security

interest in the goods nor create any absolute or defeasible interest in the goods in relation to any third party except as we

may authorise;

e. you must insure the goods for their full insurable or replaceable

value (whichever is higher) and provide us with details of the insurance if we request it;

f. you must not remove, deface or obliterate any identifying mark

or number on any of the goods;

g. your right to possession of the goods ceases if we recall or recover the goods, or if you become insolvent, you enter into

voluntary or involuntary administration or receivership, or a petition is filed for your bankruptcy or winding up.

You further agree:

h. that the retention of title under this clause is a security interest

within the meaning of the Personal Property Securities Act 2009 (Cth) ("PPSA");

i. to grant us a purchase money security interest (as that term is

defined in the PPSA) in relation to the goods;

j. to contract out of all of your existing and future rights under the provisions referred to in paragraphs (a) through to (i) of section 115(1) of the PPSA, to the full extent permitted;

k. to sign any documents or do any things which we may reasonably require to enable us to register a financing statement or financing change statement on the register (as defined in the PPSA);

l. to pay any costs we incur in registering and maintaining a financing statement (including registering a financing change statement) and enforcing the security interest created under these terms and conditions.

7. Risk in the goods passes to you upon their delivery to or collection by you.

8. You hereby indemnify us and our employees, directors, contractors and agents against, and release us and them from, any loss (including reasonable legal costs and expenses) or liability incurred by us and/or them arising from any claim, demand, suit, action or proceeding by any person against us and/or them where such loss or liability arose directly or indirectly from or in connection with any breach of these terms and conditions or from use of the goods and/or services unless such liability is directly caused by the negligence or default of the person indemnified.

9. You, or anyone on your behalf must not, and you must take steps to ensure that your employees, agents and contractors do not, nor assist anyone else to:

a. copy, memorise, reproduce, misappropriate or reverse engineer the whole or any part of the goods

b. challenge, contest or oppose any of our intellectual property rights

c. use any name or logo associated with the goods other than as

we authorise you

d. divulge our confidential information to any person or use it for

your own benefit except as we have expressly authorised or as

required by law.

10. Any specifications, drawings, details, statistics or performance figures we may have given you about the goods and/or services are only estimates and any deviation does not entitle you to make any claim against us. Any sample is provided only to indicate the general nature of the product, and we do not warrant that goods supplied will exactly correspond with any sample or with any previous or future goods supplied.

11. Except as stated in any separate written warranty we may provide you with the goods or a quote, under no circumstances will we have any liability to replace or repair defects in the goods where:

a. the defects have not arisen solely from faulty materials supplied

by us or faulty workmanship by us;

b. the goods have received maltreatment, inattention or

interference or have been used, applied, packaged or stored other than in accordance with our instructions and recommendations;

c. products not manufactured by or approved by us have been

used with the goods.

12. Except as provided in these conditions, all express and implied warranties guarantees and conditions under statute or general law as to merchantability, description, quality, suitability or fitness of the goods for any purpose or as to design, assembly, installation, materials or workmanship or otherwise are expressly excluded. We are not liable for physical or financial injury, loss or damage or for consequential loss or damage of any kind arising out of the application, supply, layout, assembly, installation or operation of the goods or arising out of our negligence or in any way whatsoever. The exceptions in clause (12) extend to any Third Party Accessories installed in the goods.

13. If any condition or warranty is implied into this agreement under the Competition and Consumer Act (2010) (Cth) or any equivalent State or Territory legislation and cannot be excluded, then our liability is limited to one or more of the following:

a. in the case of goods, the replacement of the goods or the supply of equivalent goods, the repair of the goods, the payment of the cost of replacing the goods or of acquiring equivalent goods, or the payment of the cost of having the goods repaired;

b. in the case of services, the supplying of the services again, or the payment of the cost of having the services supplied again.

14. Nothing in these conditions is to be read or applied so as to exclude, restrict or modify or have the effect of excluding, restricting or modifying any condition, warranty, guarantee, right or remedy implied by law and which by law cannot be excluded, restricted or modified.

15. Any quotes on pricing provided by us are consistent with the prevailing market at the time of quotation, including considerations as to rates of freight, insurance, customs, duties, exchange, shipping expenses, sorting and stacking charges, cartage, cost of materials and other charges affecting the cost of production prevailing at that date.

16. Any increases in the quote price occurring either before or during the agreement, shall be to your account.

17. Our quotations are open for acceptance within the period stated therein. If no period is stated, our quotations are open for acceptance for (14) fourteen days from the date the quote was given.

18. All prices listed in our quotations and product catalogue are subject to change or alteration without notice.

19. Unless we otherwise agree in writing we accept credit card or eftpos payments only.

20. We do not accept payment by cheque unless we have previously agreed in writing to do so.

21. Any goods you deliver to us must be free of any chemicals. If you deliver goods that are not free of chemicals, you must pay any costs incurred by us including the cost of our own staff in removing and disposing of the chemicals and cleaning the goods.

22. If after 28 days of notifying you that your goods are ready for delivery we have received no communication from you, we

retain any rights under the Australian Consumer Law and Fair Trading Act 2012 (Vic) to sell the goods to recover the value of any outstanding debt you may owe us.

23. You are responsible for backing up any Data that you, or your agent, may install on the goods. If the Data is wiped, corrupted, or lost, we are not liable (whether we are negligent or otherwise) for any damage that may result from that Data being wiped, corrupted or lost.

24. Before you use any of our goods you must check, and if necessary adjust, all settings to ensure the goods are properly calibrated.

25. We are not liable to you for any failure by us to perform any of our obligations under this agreement caused by an impediment or circumstance beyond our control.

26. In these terms and conditions,

a. "we", "us" or "our" means the entity within the Goldacres Group from which you purchase goods and/or services, including, but not limited to:

i. Goldacres Trading Pty Ltd ACN 061 306 732; and

ii. Goldacres Sprayer Centre Pty Ltd ACN 639 231 520

b. "you" or "your" means the individual or company that purchases goods and/or services from us.

c. "our confidential information" includes all of our secrets, ideas, know how, concepts, information, copyright, computer programs, manuals, precedents whether in writing or in any other form and all other information relating to us or our affairs, businesses, sales, marketing or promotional information, and any information about the ingredients, mix, make-up or manufacturing process of the goods

d. "goods" includes any associated services except where the context does not permit.

e. "Third Party Accessories" includes anything incorporated in the goods that is manufactured and supplied to us by a third party.

f. "Data" includes any information capable of being installed and stored on an electronic device.

27. Used Goods- For any second hand or used Goods sold, except to the extent that a manufacturer's warranty applies.

a. all used or second-hand Goods are sold on an "as is where is" basis with all existing or future inadequacies, faults or defects, if any, and whether they are known or unknown.

b. The Seller does not warrant the second hand or used Goods

are fit for any purpose or free from any defects and does not warrant the accuracy of any service or repair history, meter or hour readings and to the extent permitted by law the Buyer

releases the Seller from all liability arising or connection with any defects faults or inadequacies in the Goods and any warranty under these terms or at law excludes liability for costs

other than what is reasonable or customary to rectify and does not include costs for time or labour, testing, travel or freight

or packaging and handling.

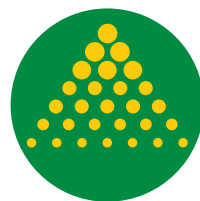

GOLDACRES