

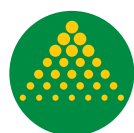

Goldacres

PARTS CATALOGUE

GA9500053 - REV 2.0



GOLDACRES



Important Information

For further information about any of the products shown
please visit: goldacres.com.au

© Goldacres Trading 2023.

This publication and all designs are copyrighted.

No part, products or designs may be reproduced by any
process except in accordance with the Copyright act 1968.

All information in this parts manual is based on the latest
product information available at the time of printing. The
policy of Goldacres is one of continuous improvement and as
such. Goldacres reserve the right to alter any specifications
and designs without notice and without incurring any
obligation regarding such changes.

No part of this manual may be reproduced without written
permission from Goldacres. All photographs and technical
information remain the property of Goldacres.

Goldacres Trading Pty Ltd
3 Morang Crescent
Mitchell Park Vic 3355
Ph: 03 5342 6399
Fax: 03 5342 6308

BOOMS

Delta Inner Wings - 12-24m.....	5
Delta Outer Wings - 12-24m.....	6
Delta Outer Wings (breakaway type) - 18-24m.....	7
TriTech Inner Wings - 24-30m.....	8
TriTech Inner Wings - 24-48m.....	9
Delta / TriTech Outer Wings - 15-33m.....	10
TriTech Outer Wings - 36-48m.....	11
TriTech Outer Wings (legacy breakaway) 24-36..	12
Breakaways.....	13
Centre Sections / Tilt Arms - Delta.....	14
Centre Sections / Tilt Arms - Delta / TriTech.....	15
Centre Section / Tilt Arms - 24-42m.....	16
Paralift Arms - Top.....	17
Paralift Arms - Various.....	18
Poly Pipe 3/4".....	19
Poly Pipe 3/4" & 1".....	20
Boom Cable Kits.....	21
Universal Cables (Made to order).....	22
Shockers / Shocker Mounts.....	23

NOZZLE BODIES

Nozzle Bodies - TeeJet.....	24
Nozzle Bodies - TeeJet / Arag.....	25
Nozzle Body - Parts.....	26
Nozzle Body - Parts / Brackets.....	27
Nozzle Body Brackets - Poly.....	28

NOZZLES

Turbo TeeJet® TT.....	29
AI XR TeeJet®.....	30
Air Induction - Turbo TwinJet.....	31
Turbo TwinJet.....	32
AIC TeeJet®.....	33
AI TeeJet®.....	34
Turbo TeeJet Induction.....	35
StreamJet - SJ3 Fertilizer Nozzles.....	36
StreamJet - SJ7 Fertilizer Nozzles.....	37
XR TeeJet®.....	38
AI3070.....	39
IDK Lechler.....	40
ID3 Lechler.....	41
Accupulse® TwinJet®.....	42
Caps.....	43
Caps & Adapters.....	44
Boomless Nozzles / Fenceline Jets.....	45

HYDRAULIC CYLINDERS

Hydraulic Cylinders - 1.5-2".....	46
Hydraulic Cylinders - 2".....	47
Hydraulic Cylinders - 2-2.5".....	48
Hydraulic Cylinders - 2.5-3".....	49
Hydraulic Cylinders - 3".....	50
Hydraulic Cylinders - 3-3.25".....	51
Hydraulic Cylinders - 3.5-4".....	52

PIN & BUSHES

Pins - 9.5-19mm.....	53
Pins - 20-25.4mm.....	54
Pins - 25-25.4mm.....	55
Pins - 25-30mm.....	56
Pins - 36.5-60mm.....	57
Pins & Bushes - 17-69.9mm.....	58

TYRES & RIMS

Tyres & Rims - 24-34".....	59
Tyres & Rims - 38".....	60
Tyres & Rims - 38" cont.....	61
Tyres & Rims - 42".....	62
Tyres & Rims - 42-46".....	63
Tyres & Rims - 46".....	64
Tyres & Rims - 46-50".....	65
Tyres & Rims - 6.5-16".....	66

MUDGUARD BRACKETS

Mudguard Brackets.....	67
Mudguard Brackets cont.....	68
Mudguard Brackets & Parts.....	69

AXLES

Hubs & Stubs - 70 Series.....	70
Hubs & Stubs - 90/110 Series.....	71

PRODUCT TANKS

23-100L.....	72
120-200L.....	73
180-300L.....	74
300-600L.....	75
600-1000L.....	76
1000-1800L.....	77
2000-3500L.....	78
4000-5000L.....	79
6000-10,000L.....	80

LIDS, BREATHERS & STRAINERS

Lids, Breathers & Caps.....	81
Lids, Breathers & Strainers.....	82

TANK ACCESSORIES

Tank Accessories.....	83-84
-----------------------	-------

PUMPS

12 Volt Pumps - Shurflo.....	85
12 Volt Pumps - Shurflo / Squirt.....	86
Diaphragm Pump - Iota 20.....	87
Diaphragm Pump - Delta 40.....	88
Diaphragm Pump - Zeta 70.....	89
Diaphragm Pump - Zeta 85.....	90
Diaphragm Pump - Zeta 100.....	91

Diaphragm Pump - Zeta 140.....	92
Diaphragm Pump - Zeta 170IC & 2C.....	93
Diaphragm Pump - Zeta 260.....	94
Pump Repair Kits.....	95
Gearboxes.....	96
Multi-stage Pump.....	97
Fill Pump - Banjo 2".....	98
Fill Pump - Banjo 3".....	99
Fill Pump - Aussie 3".....	100
Fill Pump - Shurflo 3".....	101
Chemical Transfer Pump - Graco.....	102
Engine Gearbox / Hydraulic Drive.....	103
PTO Shafts & Covers.....	104

FILTERS

Arag - Suction.....	105
Arag - Pressure.....	106
TeeJet® - Filters.....	107
TeeJet® Filters - Screens.....	108

JACKS

Jacks.....	109
------------	-----

BEARINGS

Bearings.....	110-113
---------------	---------

BALL VALVES

Ball Valves - Poly.....	114
Ball Valves - Poly / Brass.....	115

12 VOLT SOLENOIDS & KITS

12-Volt Solenoids.....	116
Solenoid Kits.....	117

VALVES & FLOW METERS

Valves - Electric.....	118-119
Valves - Manual.....	120
Valves - Manual Parts / Flow Meters.....	121

GAUGES

Gauges.....	122-123
-------------	---------

ELECTRICAL HARNESSSES

Electrical Harnesses - Raven.....	124-131
-----------------------------------	---------

SPEED SENSORS

Speed Sensors.....	132
--------------------	-----

Content

ELECTRICAL

Electrical - Lights	133
Electrical - Lights cont.....	134
Electrical - Fuses	135
Electrical - Wires & Cables	136
Electrical - Connectors	137
Electrical - Connectors cont.....	138
Electrical - Switch's.....	139
Electrical - Switch's cont... ..	140
Electrical - Plugs.....	141
Electrical - Plugs cont... ..	142
Electrical - Pins.....	143
Electrical - Pins cont... ..	144
Electrical - Pins cont... ..	145

CONSOLES

Consoles / Console Cables	146
---------------------------------	-----

CONTROLS

Control Systems - Manual / Electric	147
Control Systems	148
Altek Boom Valves	149
Altek Spray Stops.....	150
Altek Valves & Fittings.....	151
Altek Fittings.....	152
Hose Barbs - Straight.....	153
Hose Barbs - Elbows / Straight	154
Plumbing Adapters.....	155
Caps / Plugs / Adapters / Couplings.....	156
Pins / Tees.....	157

HYDRAULIC FITTINGS

Hydraulic Adapters - Nipples	158
Hydraulic Adapters - Nipples / Elbows.....	159
Hydraulic Adapters - Elbows.....	160
Hydraulic Adapters - Reducing / Plugs	161
Hydraulic Adapters - Plugs / Tees.....	162
Hydraulic Adapters - Tees / Seals / Clamps	163

FITTINGS

Poly Fittings - Nipples / Reducing Bushes	164
Poly Fittings - Tees / Elbows	165
Poly Fittings - Straight / Elbows	166
Poly Fittings - Straight / Nipples.....	167
Poly / Brass Fittings.....	168
Cam Lever Couplings	169
Pneumatic Fittings	170

PNEUMATICS

Pneumatics - Valves	171
Pneumatics - Components.....	172
Pneumatics - Components cont... ..	173

GLACIER BUSHES / CIRCLIPS

Glacier Bushes / Circlips.....	174
--------------------------------	-----

HOSE & CLAMPS

Hose	175
Hose / Hose Clamps	176
Hose Clamps.....	177

HOSE REELS & FITTINGS

Hose Reels.....	178
Fittings / Accessories.....	179

GUNS

Guns	180
Guns / Accessories	181

MAROLEX

Compression Sprayers	182
Sprayers / Foamers / Electric / Vacuum Pump.....	183
Accessories.....	184
Accessories.....	185

NUTS & BOLTS

Bolts - M4-M8	186
Bolts - M10-M12	187
Bolts - M14-M30 / 1/4" UNC	188
Bolts - UNC / UNF.....	189
Bolts - UNF / Pan / Shoulder	190
Bolts - Mixed	191
U-bolts	192
Set Screws	193
Set / Grub Screws.....	194
Screws - Pan / Button Head.....	195
Screws - Button / Socket Head	196
Screws - Socket Head.....	197
Screws - Socket Head cont... ..	198
Screws - Contour Sunk Cap	199
Washers	200
Washers - cont... ..	201
Nuts - Mixed.....	202
Nuts - Mixed cont... ..	203
Nuts - Nyloc / Hex.....	204

O-RING

O-rings	205
---------------	-----

SEALS

Seals	206
-------------	-----

SERVICE KITS

G3 & G4 Crop Cruiser - MY11-17.....	207
G5 & G6 Crop Cruisers / G8 Super Cruiser.....	208
G6 Crop Cruiser Series 2 - MY20 on	209

SPRINGS

Springs.....	210-211
--------------	---------

FOAM MARKERS

Foam Markers / Compressors	212
Foam Marker Accessories	213

CROP DIVIDERS

G6 Crop Cruiser	214
G4 Crop Cruiser	215

SPANNERS

Spanners.....	216-218
---------------	---------

PLASTIC CAPS

Plastic Caps	219
--------------------	-----

MERCHANDISE

Merchandise.....	220-221
Display Stand	222
Signage.....	223-225
Banners.....	226-229
Point of Sale.....	230

POD DECALS

PODS.....	231-245
-----------	---------

Delta Inner Wings - 12-24m

12m - Mk 2

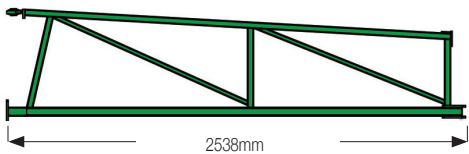

Part No	Length mm	Description
GA4655630	2538	Right hand side (steel)
GA4655635		Left hand side (steel)

12-15m

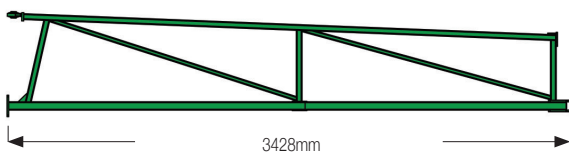

Part No	Length mm	Description
GA4655631	3428	Right hand side (steel)
GA4655636		Left hand side (steel)

18-24m - Mk 2

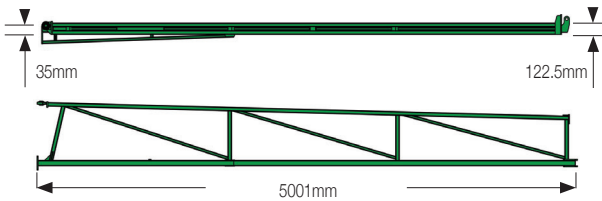

Part No	Length mm	Description
GA4655640	5001	Right hand side (steel)
GA4655645		Left hand side (steel)

21m - Heavy Duty

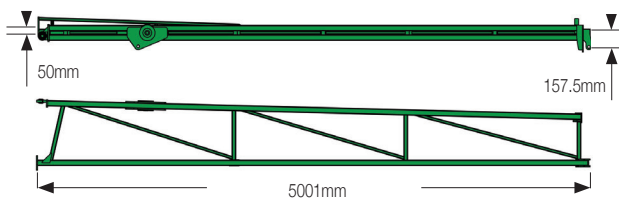

Part No	Length mm	Description
GA4657720	5001	Right hand side (steel)
GA4657725		Left hand side (steel)

Measurements are taken from overall length of bottom chords including plates. Left and right inner boom wings are not interchangeable. Boom length shown is from mounting face to centre of boom pivot hole. Measurement could be $\pm 15\text{mm}$

Delta Outer Wings - 12-24m

12m - Mk 2

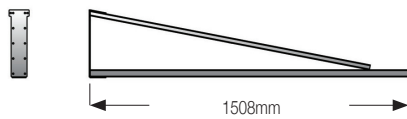

Part No	Length mm	Description
GA4655920	1508	Outer wing assembly (steel)

15-18m

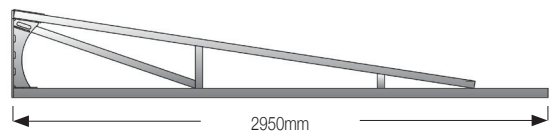

Part No	Length mm	Description
GA4657775	2950	Outer wing assembly (aluminium)

18m

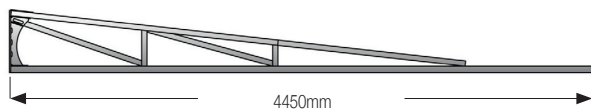

Part No	Length mm	Description
GA4657770	4450	Outer wing assembly (aluminium)

18m - Mk 2

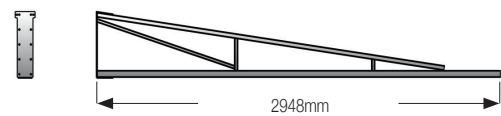

Part No	Length mm	Description
GA4655925	2948	Outer wing assembly (steel)

20m

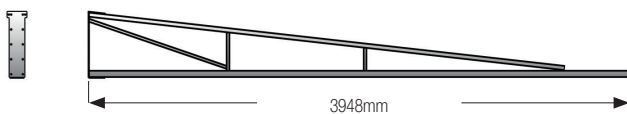

Part No	Length mm	Description
GA4655928	3948	Outer wing assembly (steel)

21m

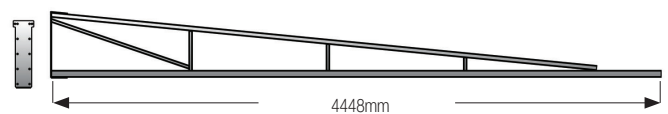

Part No	Length mm	Description
GA4655930	4448	Outer wing assembly (steel)

24m

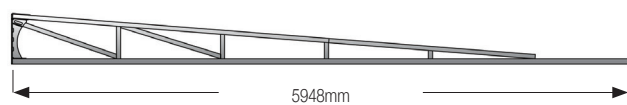

Part No	Length mm	Description
GA4655935	5948	Outer wing assembly (aluminium)

Delta outer wings are interchangeable left and right, measurements are overall length of bottom chords including plates etc.

Delta Outer Wings (breakaway type) - 18-24m

18m

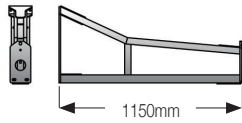

Part No	Length mm	Description
GA4656057	1150	Outer wing assembly (aluminium)

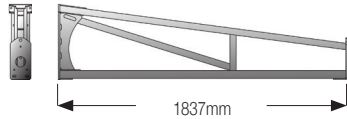

Part No	Length mm	Description
GA4661630	1837	Outer wing assembly (aluminium)

21m

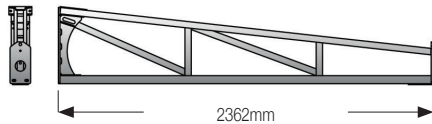

Part No	Length mm	Description
GA4656056	2362	Outer wing assembly (aluminium)

24m

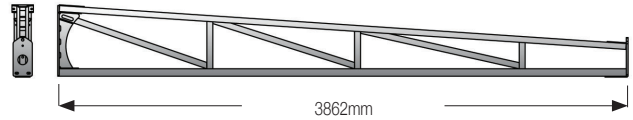

Part No	Length mm	Description
GA4656055	3862	Outer wing assembly (aluminium)

24m - 3D 2.0

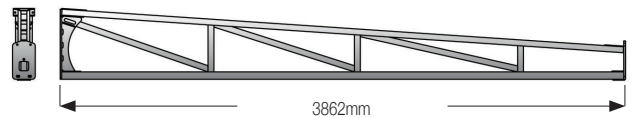

Part No	Length mm	Description
GA4659970	3862	Outer wing assembly (aluminium)

TriTech Inner Wings - 24-30m

24m - Mk 2

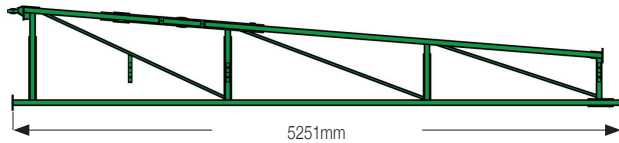

Part No	Length mm	Description
GA4655650	5251	Right hand side (steel)
GA4655651		Right hand side bi-fold (steel)
GA4655655		Left hand side (steel)
GA4655656		Left hand side bi-fold (steel)

24m Mk 3

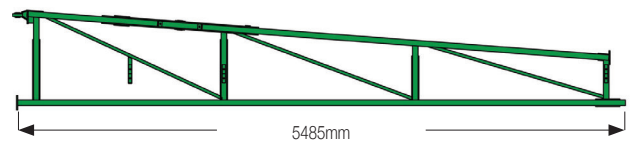

Part No	Length mm	Description
GA4655660	5485	Right hand side (steel)
GA4655661		Right hand side bi-fold (steel)
GA4655665		Left hand side (steel)
GA4655666		Left hand side bi-fold (steel)

24m - Mk 4

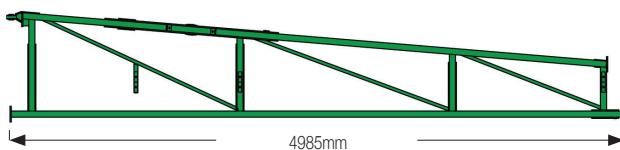

Part No	Length mm	Description
GA4655670	4985	Right hand side (steel)
GA4655675		Left hand side (steel)

24m - Mk 5

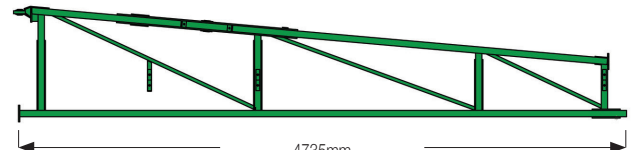

Part No	Length mm	Description
GA4655680	4735	Right hand side (steel)
GA4655685		Left hand side (steel)

24-30m - MY11

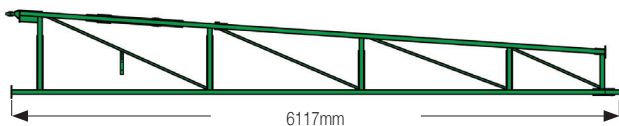

Part No	Length mm	Description
GA4656780	6117	Right hand side (steel)
GA4656785		Left hand side (steel)

28-30m - Mk 2

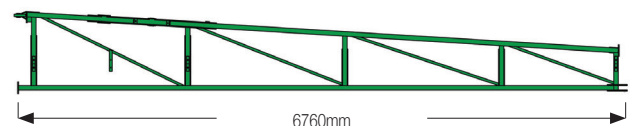

Part No	Length mm	Description
GA4655700	6760	Right hand side (steel)
GA4655701		Right hand side bi-fold (steel)
GA4655705		Left hand side (steel)
GA4655706		Left hand side bi-fold (steel)

28-30m - Mk 3

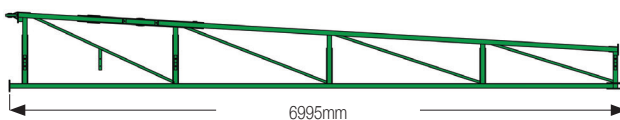

Part No	Length mm	Description
GA4655710	6995	Right hand side (steel)
GA4655711		Right hand side bi-fold (steel)
GA4655715		Left hand side (steel)
GA4655716		Left hand side bi-fold (steel)

28-30m - Mk 4

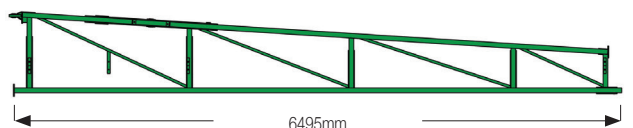

Part No	Length mm	Description
GA4655720	6495	Right hand side (steel)
GA4655725		Left hand side (steel)
GA4655726		Left hand side bi-fold (steel)

TriTech Inner Wings - 24-48m

24-36m - MY11

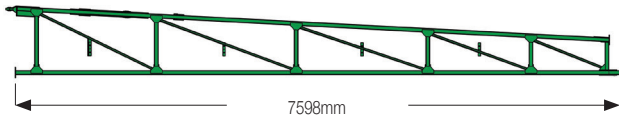

Part No	Length mm	Description
GA4656820	7598	Right hand side (suit self-propelled flat fold -steel)
GA4656825		Left hand side (suit self-propelled flat fold -steel)

24-36m - MY15

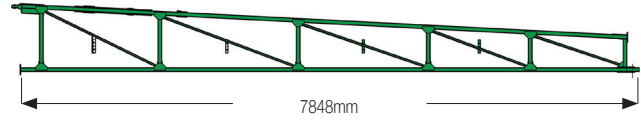

Part No	Length mm	Description
GA4656821	7848	Right hand side (suit self-propelled flat fold -steel)
GA4656826		Left hand side (suit self-propelled flat fold -steel)

30m - Mk 4

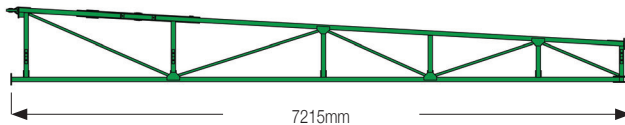

Part No	Length mm	Description
GA4655755	7215	Left hand side (steel)

33-36m - MY11

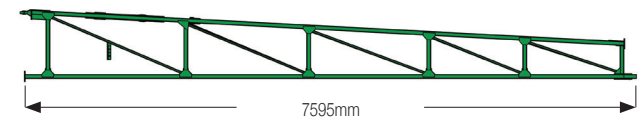

Part No	Length mm	Description
GA4656790	7595	Right hand side (suit Evo centre - steel)
GA4656795		Left hand side (suit Evo centre - steel)

36m - Mk 4

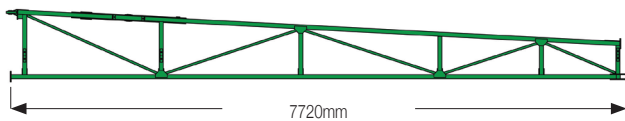

Part No	Length mm	Description
GA4655760	7720	Right hand side (steel)
GA4655761		Right hand side bi-fold (steel)
GA4655765		Left hand side (steel)
GA4655766		Left hand side bi-fold (steel)

36m - RivX

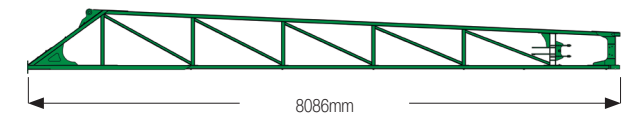

Part No	Length mm	Description
GA4602080	8086	Right hand side & left hand side (steel)

42m



Part No	Length mm	Description
GA4660175	9348	Left hand side (suit dual fold cylinder - steel)
GA4660180		Right hand side (suit dual fold cylinder - steel)

42m - RivX

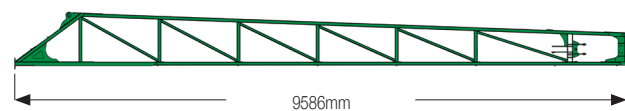

Part No	Length mm	Description
GA4602170	9586	Right hand side & left hand side (steel)

48m

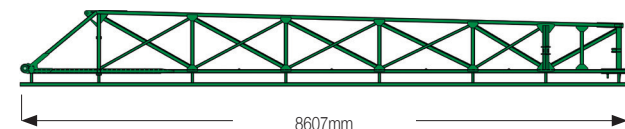

Part No	Length mm	Description
GA4600635	8607	Left hand boom Inner (steel)
GA4600640		Right hand boom Inner (steel)

Delta / TriTech Outer Wings - 15-33m

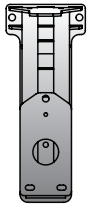

2006 aluminium boom end
40mm top chords
Suits 3D breakaway

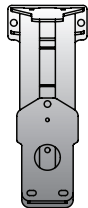

2008 aluminium boom end
50mm top chords
Suits 3D breakaway

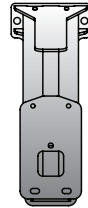

2012 aluminium boom end
50mm top chords
Suits 3D 2.0 breakaway

15-18m

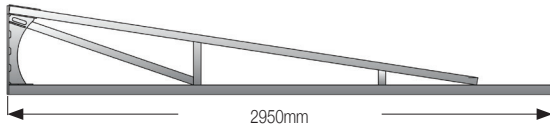

Part No	Length mm	Description
GA4657775	2950	(aluminium)

24m

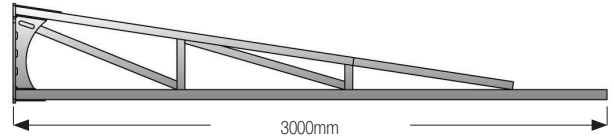

Part No	Length mm	Description
GA4656053	3000	Suits 36m inner - no breakaway (aluminium)

24m - Suits 30m Inner - Mk 4

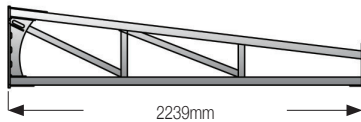

Part No	Length mm	Description
GA4656054	2239	Turns 28-30m into 24m 2008 (aluminium)
GA4659965		Suits 30m Mk 4 inner 2012 (aluminium)

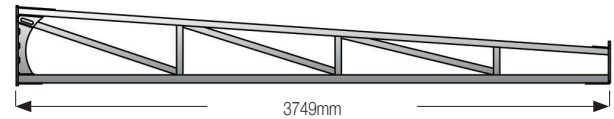

Part No	Length mm	Description
GA4656050	3749	Suits 2006 inner wing (aluminium)
GA4656051		Suits 2008 inner wing (aluminium)
GA4659925		Suits 2012 self-propelled with 36m inner wing (aluminium)

24m - Suits 36m Inner

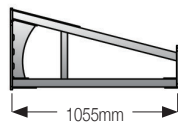

Part No	Length mm	Description
GA4658965	1055	Suits 2008 inner wing (aluminium)
GA4659820		Suits 2012 inner wing (aluminium)

28m

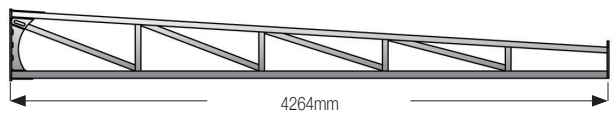

Part No	Length mm	Description
GA4656060	4264	Suits 2006 inner wing (aluminium)
GA4656061		Suits 2008 inner wing (aluminium)
GA4656062		Suits 2012 inner wing (aluminium)

30m

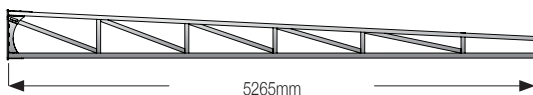

Part No	Length mm	Description
GA4656065	5265	Suits 2006 inner wing (aluminium)
GA4656066		Suits 2008 inner wing (aluminium)
GA4656067		Suits 2012 inner wing (aluminium)

33m

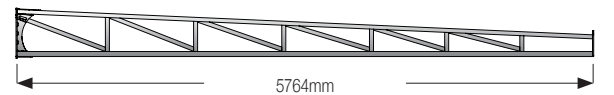

Part No	Length mm	Description
GA4656070	5764	Suits 2006 inner wing (aluminium)
GA4656071		Suits 2008 inner wing (aluminium)
GA4656072		Suits 2012 inner wing (aluminium)

TriTech Outer Wings - 36-48m

36m

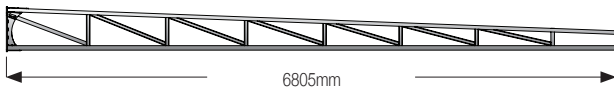

Part No	Length mm	Description
GA4656075	6805	Suits 2006 inner wing (aluminium)
GA4656076		Suits 2008 inner wing (aluminium)
GA4656077		Suits 2012 inner wing - S/N 200740 onwards (aluminium)

36m

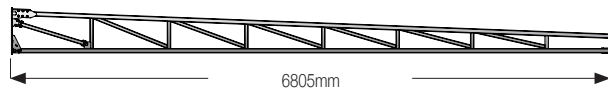

Part No	Length mm	Description
GA4907345	6805	Suits MY15 inner wing (aluminium)
GA4660390		U-bolt mounted (aluminium)

36m - RivX

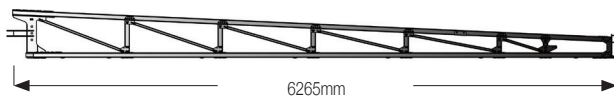

Part No	Length mm	Description
GA4602160	6265	Left and right hand outer wing (aluminium)

42m - RivX

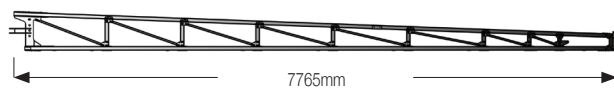

Part No	Length mm	Description
GA4602165	7765	Left and right hand outer wing (aluminium)

42m - Mid Section

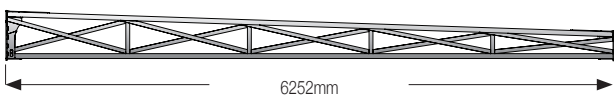

Part No	Length mm	Description
GA4659715	6252	(aluminium)

42m

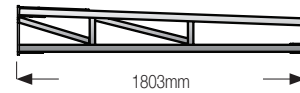

Part No	Length mm	Description
GA4659285	1803	Suits 2008 (aluminium)
GA4659287		Suits 2012 with 3D 2.0 breakaway (aluminium)

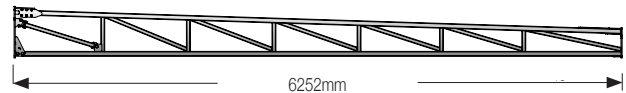

Part No	Length mm	Description
GA4660650	6252	Suits insert blocks (aluminium)

48m

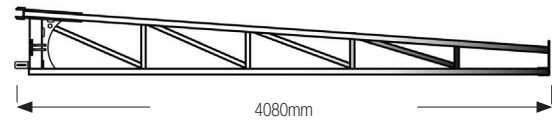

Part No	Length mm	Description
GA4600660	4080	Right hand boom outer (aluminium)
GA4600655		Left hand boom outer (aluminium)

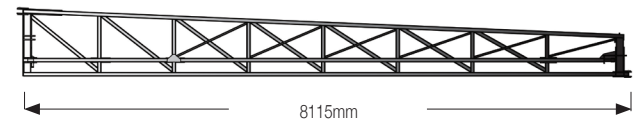

Part No	Length mm	Description
GA4600650	8115	Right hand boom mid section (aluminium)
GA4600645		Left hand boom mid section (aluminium)

TriTech Outer Wings (legacy breakaway) - 24-36

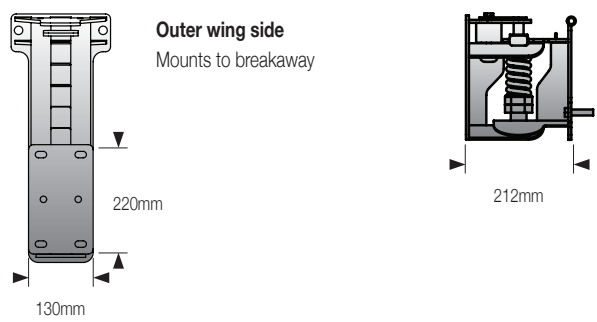

24m

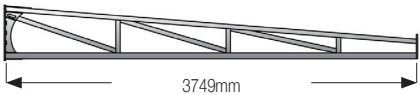

Part No	Length mm	Description
GA4655940	3749	(aluminium)

33m

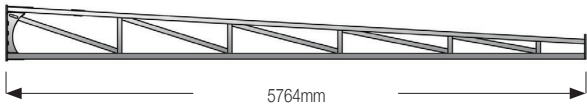

Part No	Length mm	Description
GA4655960	5764	(aluminium)

28m

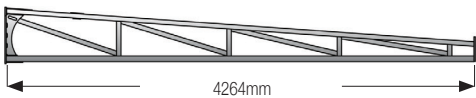

Part No	Length mm	Description
GA4655950	4264	(aluminium)

36m

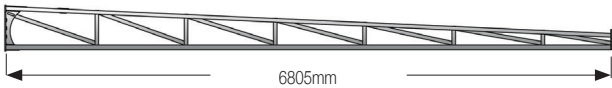

Part No	Length mm	Description
GA4655965	6805	(aluminium)

30m

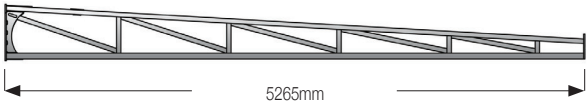

Part No	Length mm	Description
GA4655955	5265	(aluminium)

Breakaways

1750mm

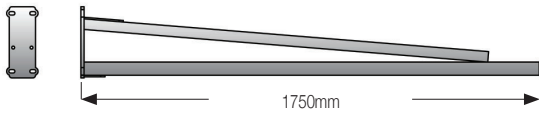

Part No	Length mm	Description
GA4656122	1750	Boom breakaway end (aluminium)

2000mm

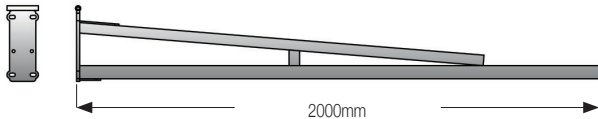

Part No	Length mm	Description
GA4656119	2000	Suits flip over (aluminium)

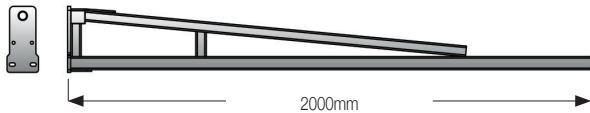

Part No	Length mm	Description
GA4656123	2000	Suits MY13 (aluminium)

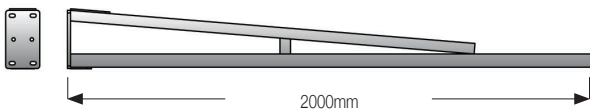

Part No	Length mm	Description
GA4656118	2000	Suits pre 2006 (aluminium)

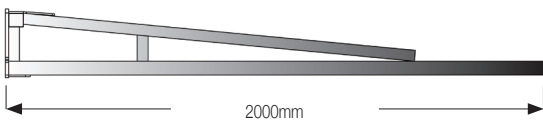

Part No	Length mm	Description
GA4656123	2000	Suits 3D breakaway 2.0 (aluminium)

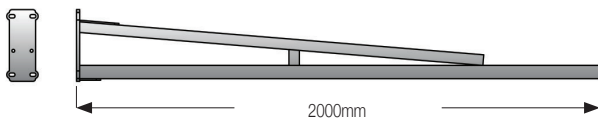

Part No	Length mm	Description
GA4656120	2000	Breakaway (aluminium)

2500mm

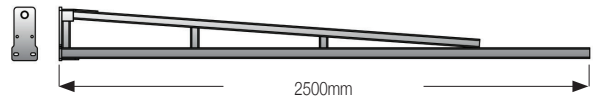

Part No	Length mm	Description
GA4656124	2500	Suits MY13 - April S/N 200740 (aluminium)

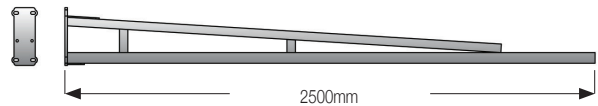

Part No	Length mm	Description
GA4656121	2500	Suits Mk 3 (aluminium)

1965mm - RivX

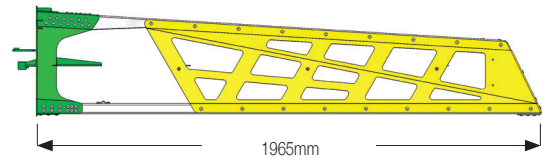

Part No	Length mm	Description
GA4951555	1965	Breakaway tip assembly (aluminium)

2300mm - RivX

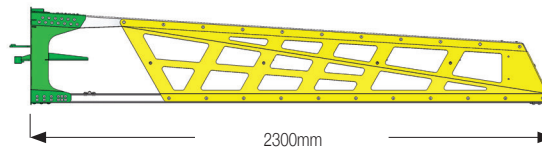

Part No	Length mm	Description
GA4951560	2300	Breakaway tip assembly (aluminium)

2463mm - RivX

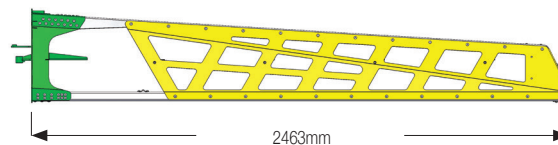

Part No	Length mm	Description
GA4951565	2463	Breakaway tip assembly (aluminium)

Centre Sections / Tilt Arms - Delta

18-24m - Delta

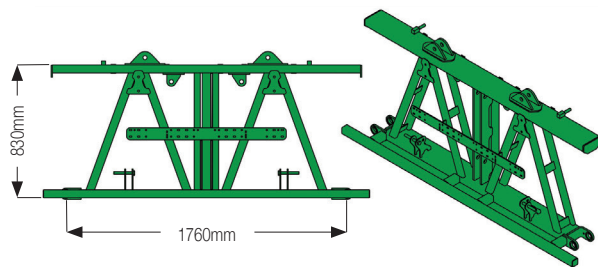

Part No	Description
GA4658110	With tilt (2013)

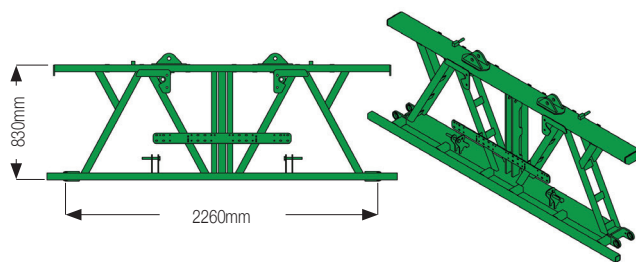

Part No	Description
GA4660225	Wide version with tilt (2013)

18m Mk 1 - Delta

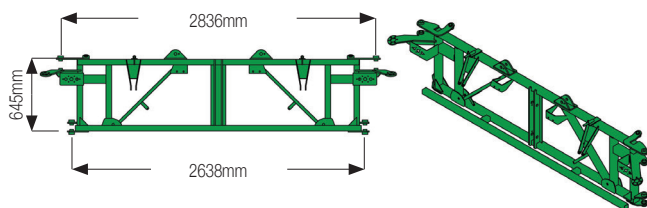

Part No	Description
GA4653260	Non tilt

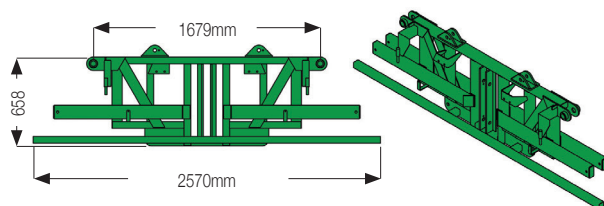

Part No	Description
GA4653265	With tilt

18-24m Tilt Arms - Delta

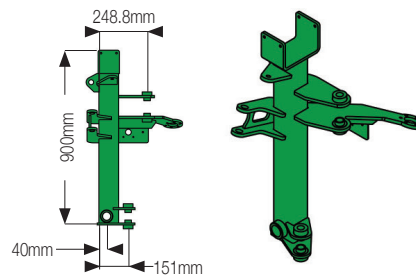

Part No	Description
GA4658115	Right hand side (suits GA4658110)
GA4658116	Left hand side (suits GA4658110)

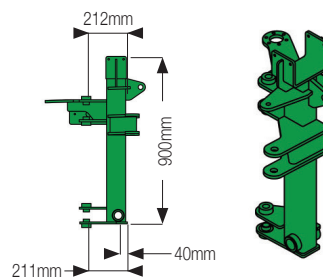

Part No	Description
GA4660235	Right hand side (suits GA4660225)
GA4660230	Left hand side (suits GA4660225)

18m Mk 1 Tilt Arms - Delta

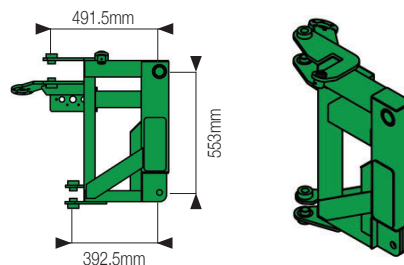

Part No	Description
GA4653280	Right hand side (suits GA4653265)
GA4653285	Left hand side (suits GA4653265)

Centre Sections / Tilt Arms - Delta / TriTech

18m Mk 3 - Delta

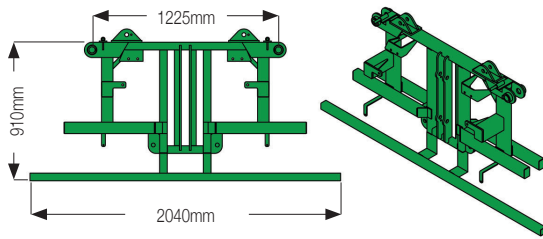

Part No	Description
GA4653275	With tilt

18m Mk 3 Tilt Arms - Delta

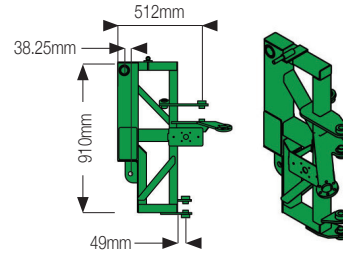

Part No	Description
GA4653295	Right hand side (suits GA4653275)
GA4653290	Left hand side (suits GA4653275)

24m Mk 1 - TriTech

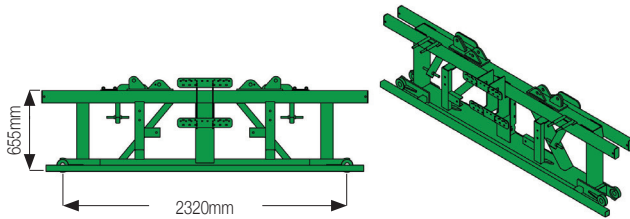

Part No	Description
GA4653255	With tilt

24m Mk 1 Tilt Arms - TriTech

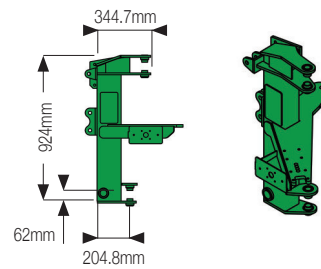

Part No	Description
GA4653240	Right hand side (suits GA4653255)
GA4653245	Left hand side (suits GA4653255)

24m Mk 2 - TriTech

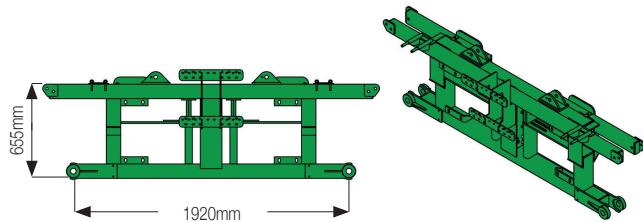

Part No	Description
GA4653383	With bolt on yaw brackets

24m Mk 2 Tilt Arms - TriTech

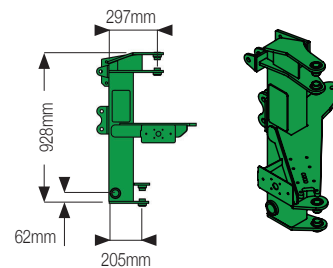

Part No	Description
GA4653384	Right hand side (suits GA4653380, GA4653381 & GA4653383)
GA4653385	Left hand side (suits GA4653380, GA4653381 & GA4653383)

24m+ Mk 2 - TriTech

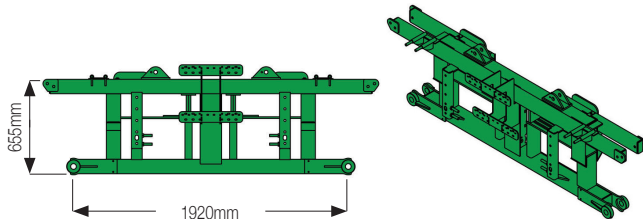

Part No	Description
GA4653380	With tilt

Centre Section / Tilt Arms - 24-42m

24m+ Mk 3

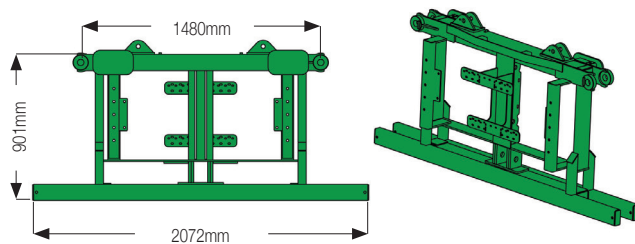

Part No	Description
GA4653200	Boom centre 24m

24m+ Mk 3 Tilt Arm - TriTech

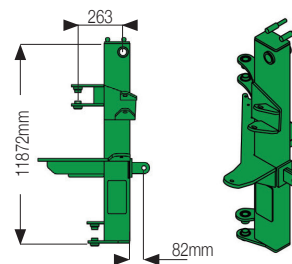

Part No	Description
GA4653220	Right hand side (suits GA4653200)
GA4653225	Left hand side (suits GA4653200)

MY11 - TriTech

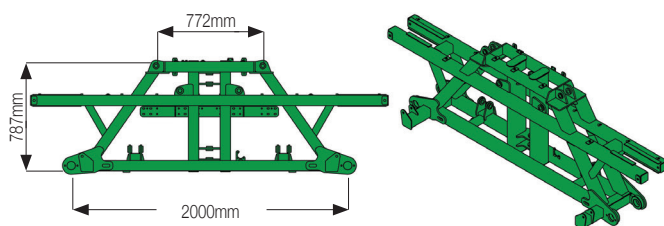

Part No	Description
GA4658120	Centre section (suits MY11 TriTech on)

Tilt Arm - TriTech

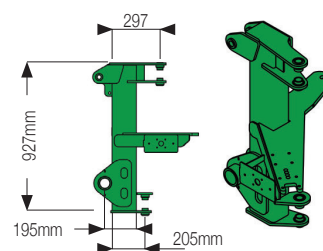

Part No	Description
GA4658125	Right hand side (suits GA4658120)
GA4658130	Left hand side (suits GA4658120)

24m Tilt Arm Suits Rowcrop

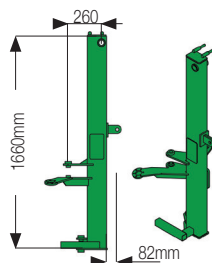

Part No	Description
GA4653230	Right hand side (suits GA4653200)
GA4653235	Left hand side (suits GA4653200)

42m Tilt Arm - TriTech

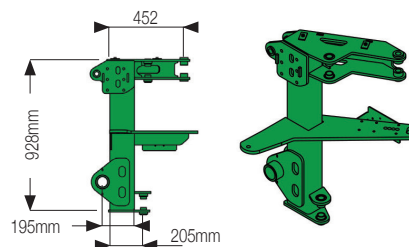

Part No	Description
GA4660190	Right hand side (suits GA4658120 for dual fold cylinder)
GA4660185	Left hand side (suits GA4658120 for dual fold cylinder)

Tilt Arm Flat Fold - TriTech

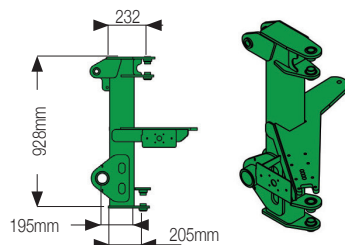

Part No	Description
GA4658126	Right hand side (suits GA4658120)
GA4658131	Left hand side (suits GA4658120)

Top Arms

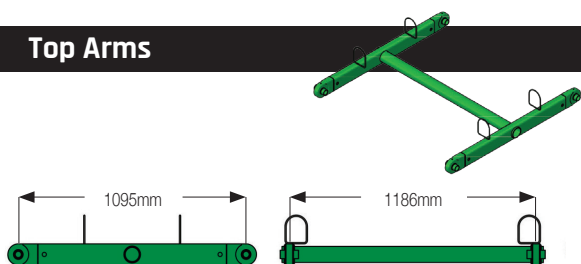

Part No	Description
GA4654105	Paralift top arm

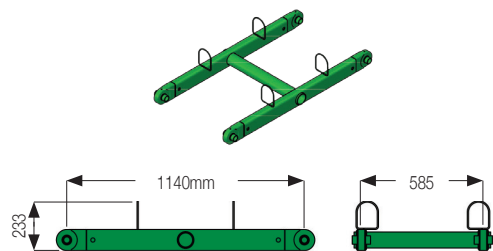

Part No	Description
GA4654107	Suits 2011

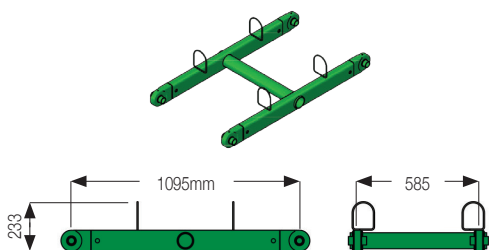

Part No	Description
GA4654106	Suits Prairie EF

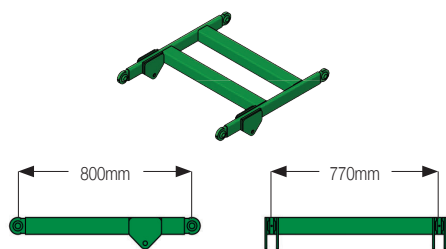

Part No	Description
GA4657620	Suits Compact Evo

Paralift Arms - Top

Top Arms

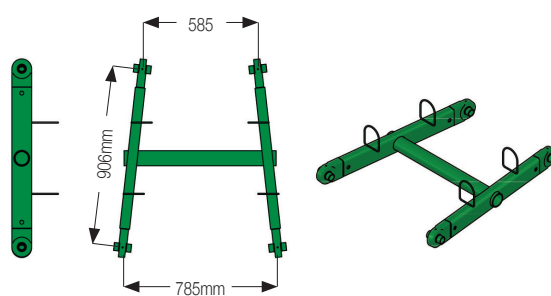

Part No	Description
GA4657850	Short paralift arm

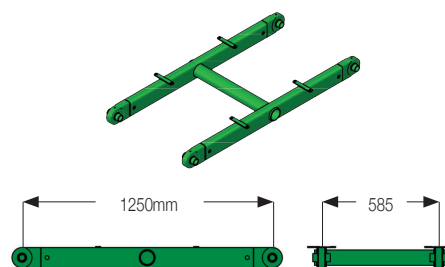

Part No	Description
GA4659305	Suits MY12

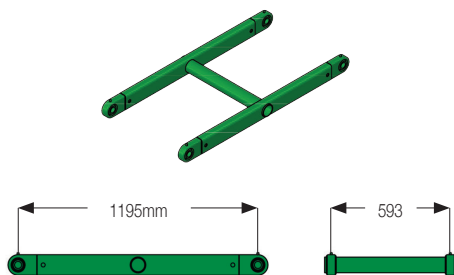

Part No	Description
GA4654115	Super Cruiser self-propelled

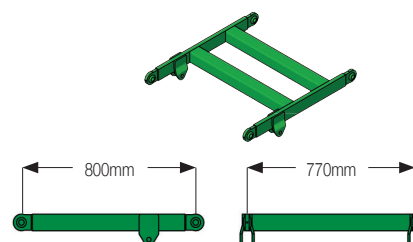

Part No	Description
GA4600240	Suits MY15 Compact Evo

Paralift Arms - Various

Bottom Arms

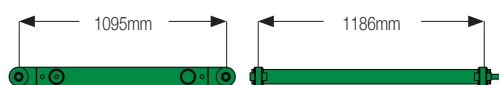

Part No	Description
GA4654100	Paralift bottom arm

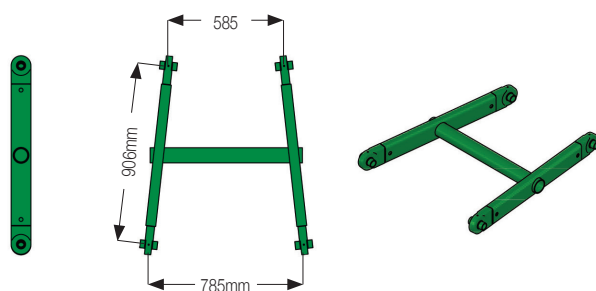

Part No	Description
GA4657855	Paralift bottom short arm

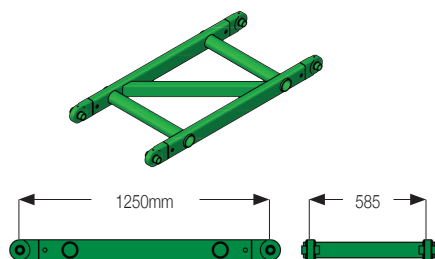

Part No	Description
GA4659310	Suits MY12

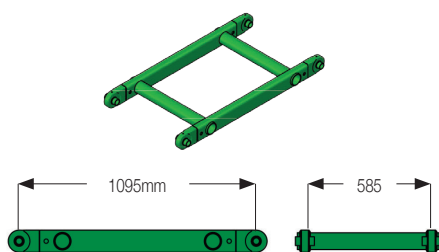

Part No	Description
GA4654101	Suits Prairie EF

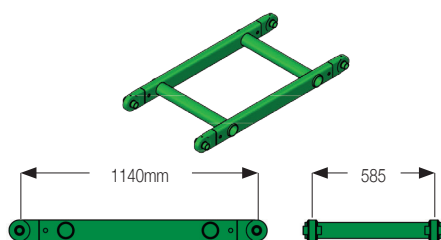

Part No	Description
GA4654102	Bottom paralift arm (2011)

Bottom Arm

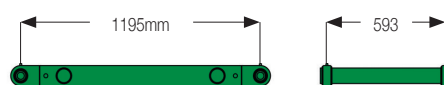
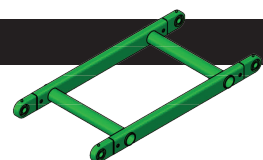

Part No	Description
GA4654110	Paralift boom arm

Lift Arm

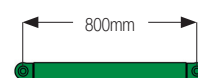
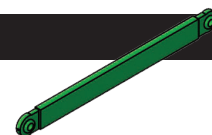

Part No	Description
GA4600255	Suits MY15 Compact Evo

42m - Heavy Duty

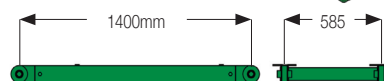
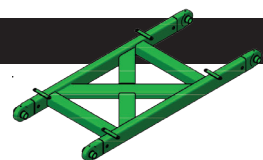

Part No	Description
GA4658995	Suits 42m boom

MY11

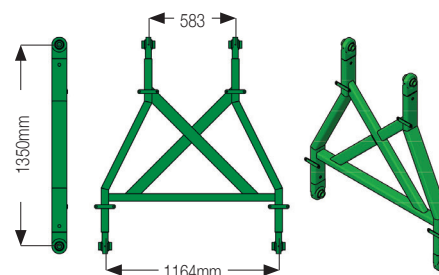

Part No	Description
GA4658750	Suits self-propelled

MY09

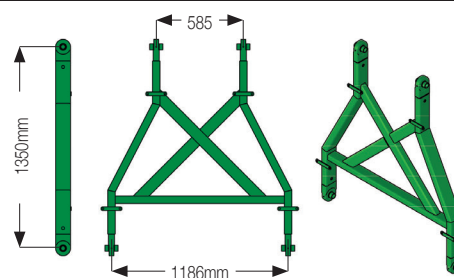

Part No	Description
GA4658751	Suits self-propelled retro Evo MY09

Poly Pipe 3/4"

600mm



Part No	Length mm	Width	Spacing	Fitting	Holes
GA5018287	600	3/4"	N/A	N/A	N/A



GA2000510	600	3/4"	500	N/A	2
-----------	-----	------	-----	-----	---



GA2000511	600	3/4"	250	N/A	3
-----------	-----	------	-----	-----	---

1100mm



Part No	Length mm	Width	Spacing	Fitting	Holes
GA5018269	1100	3/4"	N/A	N/A	N/A



GA2000506	1100	3/4"	500	N/A	3
-----------	------	------	-----	-----	---



GA2000507	1100	3/4"	250	N/A	5
-----------	------	------	-----	-----	---

1200mm



Part No	Length mm	Width	Spacing	Fitting	Holes
GA5018271	1200	3/4"	N/A	N/A	N/A



GA2000515	1200	3/4"	500	N/A	3 plus fenceline
-----------	------	------	-----	-----	------------------

1600mm



Part No	Length mm	Width	Spacing	Fitting	Holes
GA5018273	1600	3/4"	N/A	N/A	N/A



GA2000500	1600	3/4"	500	N/A	4
-----------	------	------	-----	-----	---



GA2000522	1600	3/4"	500	Tee 675mm 90° degree	4
-----------	------	------	-----	----------------------	---



GA2000520	1600	3/4"	500	Tee 175mm	4
-----------	------	------	-----	-----------	---



GA2000501	1600	3/4"	250	N/A	7
-----------	------	------	-----	-----	---



GA2000521	1600	3/4"	250	Tee 175mm	7
-----------	------	------	-----	-----------	---



GA2000523	1600	3/4"	250	Tee 675mm 90° degree	7
-----------	------	------	-----	----------------------	---

1850mm - 8 holes



Part No	Length mm	Width	Spacing	Fitting	Holes
GA2000535	1850	3/4"	250	N/A	8

1700mm - 4 Holes Plus Fenceline



Part No	Length mm	Width	Spacing	Fitting	Holes
GA2000525	1700	3/4"	500	N/A	4 plus fenceline



GA2000530	1700	3/4"	250	N/A	7 plus fenceline
-----------	------	------	-----	-----	------------------

Poly Pipe 3/4" & 1"

1950mm - 8 Holes Plus Fenceline



Part No	Length mm	Width	Spacing	Fitting	Holes
GA2000531	1950	3/4"	250	N/A	8 plus fenceline

2100mm



Part No	Length mm	Width	Spacing	Fitting	Holes
GA5018275	2100	3/4"	N/A	N/A	N/A



GA2000502	2100	3/4"	500mm	N/A	5
-----------	------	------	-------	-----	---



GA2000526	2100	3/4"	500	Tee 175mm	5
-----------	------	------	-----	-----------	---



GA2000527	2100	3/4"	500	Tee 925mm	5
-----------	------	------	-----	-----------	---



GA2000503	2100	3/4"	250	N/A	9
-----------	------	------	-----	-----	---



GA2000533	2100	3/4"	250	Tee 675mm	9
-----------	------	------	-----	-----------	---



GA2000532	2100	3/4"	250	Tee 425mm	9
-----------	------	------	-----	-----------	---



GA2000534	2100	3/4"	250	Tee 925mm	9
-----------	------	------	-----	-----------	---

2350mm - 10 Holes



Part No	Length mm	Width	Spacing	Fitting	Holes
GA2000541	2350	3/4"	250	N/A	11

6000mm 1" - No Holes



Part No	Length mm	Width	Spacing	Fitting	Holes
GA2000130	6000	1"	N/A	N/A	N/A

2600mm



Part No	Length mm	Width	Spacing	Fitting	Holes
GA5018279	2600	3/4"	N/A	N/A	N/A



GA2000504	2600	3/4"	500	N/A	6
-----------	------	------	-----	-----	---



GA2000540	2600	3/4"	500	Tee 1175mm	6
-----------	------	------	-----	------------	---



GA2000542	2600	3/4"	250	Tee 175 & 1925mm	10
-----------	------	------	-----	------------------	----



GA2000505	2600	3/4"	250	N/A	11
-----------	------	------	-----	-----	----



GA2000543	2600	3/4"	250	Tee 175mm	11
-----------	------	------	-----	-----------	----



GA2000546	2600	3/4"	250	Tee 175mm	11
-----------	------	------	-----	-----------	----



GA2000544	2600	3/4"	250	Tee 675mm angled	11
-----------	------	------	-----	------------------	----

3100mm



Part No	Length mm	Width	Spacing	Fitting	Holes
GA5018281	3100	3/4"	N/A	N/A	N/A



GA2000508	3100	3/4"	500	N/A	7
-----------	------	------	-----	-----	---

2700mm - 6 Holes



Part No	Length mm	Width	Spacing	Fitting	Holes
GA2000550	2700mm	3/4"	500	N/A	6

Boom Cable Kits

Goldacres boom cables are available in two configurations

- ▶ Manufactured to specific lengths as per cable ordering procedure.
- ▶ Universal boom cable kits which provide adjustable cable lengths.
- ▶ Universal boom cable kits are a great alternative to boom cables manufactured to a specific length.
- ▶ The cable kits are available to suit all TriTech booms in both wrap around and bolt on cable drum configurations.

Cable Kit - Delta / TriTech

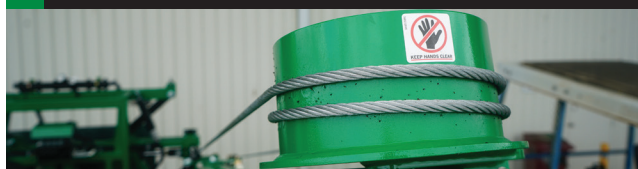

Part No	Description
GA1100035	Adjustable Delta 12-24m & TriTech booms from 24-36m pre MY12 (cable drum wrap around style)

Front - Cable Kit TriTech

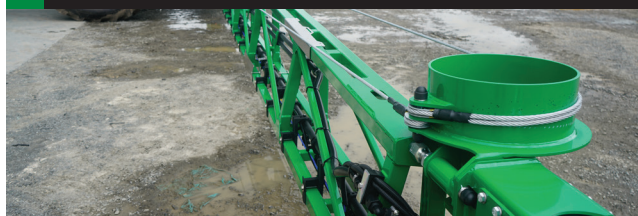

Part No	Description
GA1100034	Adjustable 24-36m booms MY13-MY17 (Current cable ends bolt to drum)

Rear - Cable Kit TriTech



Part No	Description
GA1100033	Adjustable 24-36m booms MY13-MY17 (current cable ends bolt to drum)

Centre Lock - Chains 570mm



Part No	Description
GA0500096	Chain assembly, centre level, 570mm eye to eye, 8mm (with eyelets)

Centre Lock - Chains 860mm



Part No	Description
GA0500097	Chain assembly, centre level, 860mm eye to eye, 8mm (with eyelets)

Universal Cables (Made to order)

Pre 2013 - Single Cables up to 36m

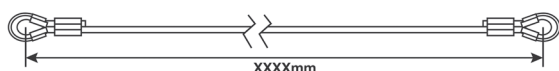

Order Parts	Measure from centre of eye to eye ____mm QTY ____	Qty
Description		
GA5000073	10mm cable, solid core, heavy duty, galvanised. Specify length at time of order	Per meter
GA5000215	Thimble, 11-1 (suit 10mm cable)	x 2
GA5005391	Ferrule 40 long x 4.5mm wall (suit cable)	x 2
GA5001965	Heat shrink 25.4mm (black)	x 0.2m

Pre 2013 - Single Cables 42m up

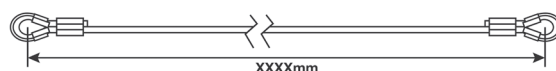

Order Parts	Measure from centre of eye to eye ____mm QTY ____	Qty
Description		
GA5071480	12mm cable, solid core, heavy duty, galvanised. Specify length at time of order	Per meter
GA0500001	Thimble, 13mm (suit 12mm cable)	x 2
GA0500002	Ferrule 13mm (suit 12mm cable)	x 2
GA0500016	Heat shrink 32mm (black)	x 0.1m

Post 2013 - Front Cables up to 36m

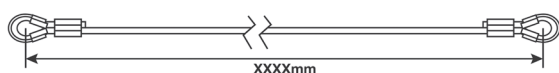

Order Parts	Measure from centre of eye to eye ____mm QTY ____	Qty
Description		
GA5000073	10mm cable, solid core, heavy duty, galvanised. Specify length at time of order	Per meter
GA5000215	Thimble, 11-1 (suit 10mm cable)	x 2
GA5005391	Ferrule 40 long x 4.5mm wall (suit cable)	x 2
GA5001965	Heat shrink 25.4mm (black)	x 0.2m

Post 2013 - Front Cables 42m up

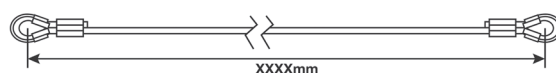

Order Parts	Measure from centre of eye to eye ____mm QTY ____	Qty
Description		
GA5071480	12mm cable, solid core, heavy duty, galvanised. Specify length at time of order	Per meter
GA0500001	Thimble, 13mm (suit 12mm cable)	x 2
GA0500002	Ferrule 13mm (suit 12mm cable)	x 2
GA0500016	Heat shrink 32mm (black)	x 0.1m

Post 2013 - Rear Cables up to 36m

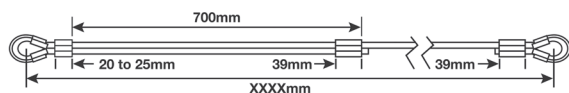

Order Parts	Measure from centre of eye to eye ____mm QTY ____	Qty
Description		
GA5000073	10mm cable, solid core, heavy duty, galvanised. Specify length at time of order	Per meter
GA5000215	Thimble, 11-12 (suit 10mm cable)	x 2
GA5005391	Ferrule 40 long x 4.5mm wall (suit cable)	x 2
GA5001965	Heat shrink 25.4mm (black)	x 0.2m

Post 2013 - Rear Cables 42m up

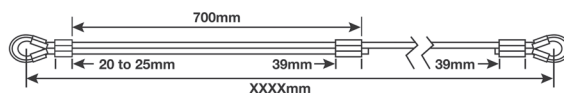

Order Parts	Measure from centre of eye to eye ____mm QTY ____	Qty
Description		
GA5071480	12mm cable, solid core, heavy duty, galvanised. Specify length at time of order	Per meter
GA0500001	Thimble, 13mm (suit 12mm cable)	x 2
GA0500002	Ferrule 13mm (suit 12mm cable)	x 2
GA0500016	Heat shrink 32mm (black)	x 0.1m

Shockers / Shocker Mounts

Pin and Eye



Part No	Description	Size
GA5015143	Suits Ground Glider wheel suspension, tower assembly, Delta & TriTech boom centre roll	15mm eye Pin 73mm L M10



Part No	Description	Size
GA5015899	Suits Delta yaw suspension	16mm eye Pin 70mm L M8



Part No	Description	Size
GA5015145	Suits Delta centre 18-24m, tower assembly 18m Mk 1, Delta & TriTech boom centre roll	16mm eye Pin 57mm L M10



Part No	Description	Size
GA5075115	Shock absorber heavy duty TriTech Yaw	15mm eye to eye

Shocker Cover



Part No	Description
GA5075215	PVC shocker cover clip on suits Yaw GA5015899

Double Eye



Part No	Description	Size
GA5015139	Suits boom centre & paralift tilt, Prairie suspension airbag, Delta & TriTech boom centre roll	19mm eye 82mm OD



Part No	Description
GA2500000	Double eye



Part No	Description
GA2500001	Damper - 267mm stroke



Part No	Description
GA5054105	Suits Claas cabin MY11

Koni Rubber Insert



Part No	Description	Size
GA5053450	Suit Koni shock absorber	A498 / 33 / 24 x 55

Nozzle Bodies - TeeJet

Nozzle Bodies



Part No	Description	Size
GA5077964	Single configuration	¾"
GA5077962	Single configuration	1"
GA5070710	Nut	M8 x 1.25
GA5052595	Bolt	M8 x 20



Part No	Description	Size
GA5076696	3 way configuration	½"
GA5076697	3 way configuration	¾"



Part No	Description	Size
GA5077969	TriJet clock face	½"
GA5077972		¾"



Part No	Description	Size
GA5065845	Nozzle body, twin, air shut off	¾"

Dry Nozzle Body



Part No	Description	Size
GA5077981	Single right configuration	½"



Part No	Description	Size
GA5077980	Single left configuration	½"



Part No	Description	Size
GA5077982	Double configurations	½"



Part No	Description	Capacity
GA5023625	Single configuration	½"



Part No	Description	Size
GA5023620	Double configuration	½"

Nozzle Bodies - TeeJet / Arag

Wet Nozzle Bodies



Part No	Description	Size
GA5076912	Single configuration	3/4"
GA5004041	Bolt	
GA5004429	Nut	



Part No	Description	Size
GA5076911	Single configuration	1/2"

Manifolds



Part No	Description	Size
GA5077498	Double configuration (suits GA5077964)	1/2"
GA5077500	Double configuration (suits GA5077964)	3/4"



Part No	Description	Size
GA5077497	Single configuration (suit GA5077964)	1/2"
GA5077499	Single configuration (suit GA5077964)	3/4"

Self-tapping Screw



Part No	Description
GA5078196	4.8 diameter x 16 long, stainless steel (suit Arag nozzle body clamp)

Hose Barb



Part No	Description
GA5076959	Hose barb, with 10mm nozzle outlet, 1/2" hose barb (Arag) suits GA5067911



Part No	Description
GA5076960	Hose barb with 10mm nozzle outlet, 1/2" x 1/2" hose (Arag) suits GA5067911

Nozzle Body Clamp



Part No	Description
GA5076905	Nozzle body clamp, 1/2" (Arag)

Nozzle Body - Parts

Check Valve - Non-drip



Part No	Description
GA5075650	Check valve nozzle body SprayStop, non-drip 0.5 bar (Arag)

Connector Ring



Part No	Description
GA5078504	Connector ring, SprayStop 4mm

Check Valve - Non-drip Diaphragm



Part No	Description
GA5075651	Diaphragm anti-drip, 22mm diameter, EPDM

Nipple



Part No	Description
GA5055370	Suit SprayStop body on RapidFire system

3/4" Fly Nut



Part No	Description
GA5076596	Fly nut to suit UniJet

Nozzle Control Valve



Part No	Description
GA3000511	NCV, nozzle control valve, PWM, Hawkeye 2 with O-ring

1/2" O-ring



Part No	Description
GA5076898	Suit 1/2" nozzle hole (Arag)

Nozzle Body - Parts / Brackets

SprayStop



Part No	Description	Size
GA5065525	SprayStop (suits RapidFire direct control)	6mm in / 4mm out



Part No	Description
GA5065520	SprayStop (suits RapidFire system complete with air inlet nipple)



Part No	Description
GA5065523	SprayStop (suits RapidFire with 4mm airline)



Part No	Description	Size
GA5065846	Dual direct control solenoid, air shutoff	3/4"

Dual Offset Line Nozzle

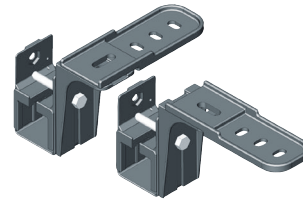

Part No	Description
GA4948690-SK	Bracket (suits 40mm RHS)

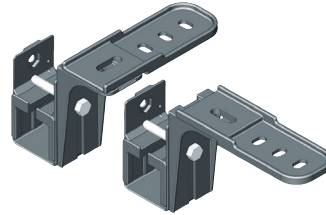

Part No	Description
GA4948695-SK	Bracket (suits 50mm RHS)

Stainless Steel Nozzle Brackets



Part No	Description
F70246A	50 x 50mm RHS (stainless steel)
F70247A	40 x 40mm RHS (stainless steel)
F70248A	35 x 35mm RHS (stainless steel)
F70249A	35 x 35mm RHS 2mm (stainless steel, U-shaped)
F70250A	40 x 40mm RHS 2mm (stainless steel, U-shaped)
F70251A	50 x 50mm RHS (stainless steel, dual nozzle)
F70256A	75 x 50mm RHS (stainless steel)
F70259A	50 x 50mm RHS (stainless steel, dual nozzle 36m)
F70260A	35 x 35mm RHS 2mm (stainless steel, dual nozzle - single sided)
F70267A	50 x 50mm RHS (stainless steel, TriJet)
F70269A	35 x 35mm RHS (stainless steel, TriJet)
F70276A	50 x 25mm RHS (stainless steel)
F70277A	50 x 25mm RHS (stainless steel, TriJet)
F70261A	35 x 35mm RHS (stainless steel, dual line foam accumulator)
F70262A	40 x 40mm RHS (stainless steel, foam accumulator)

Nozzle Body Brackets - Poly

Single Line Nozzle

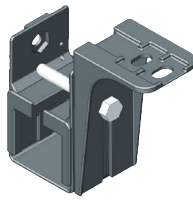

Part No	Description
GA4948670-SK	Bracket (suits 40mm RHS)

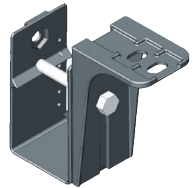

Part No	Description
GA4948675-SK	Bracket (suits 50mm RHS)

Dual Line Nozzle

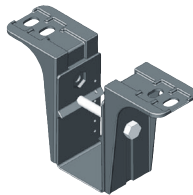

Part No	Description
GA4948685-SK	Bracket (suits 50mm RHS)

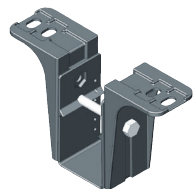

Part No	Description
GA4948680-SK	Bracket (suits 40mm RHS)

Dual Boom Nozzle



Part No	Description
GA5018255	Bracket extension

Suits 50mm RHS



Part No	Description
GA5018259	Bracket (suits 50mm RHS)

Nozzle Bracket Extension



Part No	Description	Length
GA5018257	Nozzle bracket, L shape short	105mm



Part No	Description	Length
GA5018258	Extra long for RapidFire single or dual body	155mm

Nozzle Bracket Adapter (pair)



Part No	Description
GA5018261	Nozzle bracket L shape (pair)

Square Spacer

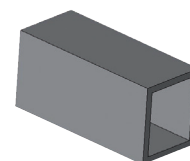









Part No	Description
GA5066965	Spacer 21 x 24 x 50mm

Turbo TeeJet® TT

NOZZLES



- Spray angle 110° and 50cm spray height.
- Tapered edge wide angle flat spray pattern for uniform coverage in broadcast spraying.
- Large, rounded internal passage to minimize clogging.
- Excellent resistance to corrosive solutions.
- Superior wear characteristics.
- Larger droplets for less drift: 15-90 psi (1-9 bar).
- Automatic spray alignment with 25612-*NYYR Quick TeeJet® cap and gasket.
- Unique internal configuration means substantially longer wear life.

		Capacity				Km/h												
Part No		Bar	Drop size	one nozzle in l/min	4	5	6	7	8	10	12	16	18	20	25	30	35	
	TT11001 GA8100217 (100)	1.0	C	0.23	96.0	55.2	46.0	39.4	34.5	27.6	23.0	17.3	15.3	13.8	11.0	9.2	7.9	
		2.0	M	0.32	96.0	76.8	64.0	54.9	48.0	38.4	32.0	24.0	21.3	19.2	15.4	12.8	11.0	
		3.0	M	0.39	117	93.6	78.0	66.9	58.5	46.8	39.0	29.3	26.0	23.4	18.7	25.6	13.4	
		4.0	F	0.45	135	108	90.0	77.1	67.5	54.0	45.0	33.8	30.0	27.0	21.6	18.0	15.4	
		5.0	F	0.50	150	120	100	85.7	75.0	60.0	50.0	37.5	33.3	30.0	24.0	20.0	17.1	
		6.0	F	0.55	165	132	110	94.3	82.5	66.0	55.0	41.3	36.7	33.0	26.4	22.0	18.9	
	TT110015 GA8100216 (100)	1.0	VC	0.34	102	81.6	68.0	58.3	51.0	40.8	34.0	25.5	22.7	20.4	16.3	13.6	11.7	
		2.0	M	0.48	144	115	96.0	82.3	72.0	57.6	48.0	36.0	32.0	28.8	23.0	19.2	16.5	
		3.0	M	0.59	177	142	118	101	88.5	70.8	59.0	44.3	39.3	35.4	28.3	23.6	20.2	
		4.0	F	0.68	204	163	136	117	102	81.6	68.0	51.0	45.3	40.8	32.6	27.2	23.3	
		5.0	F	0.76	228	182	152	130	114	91.2	76.0	57.0	50.7	45.6	36.5	30.4	26.1	
		6.0	F	0.83	249	199	166	142	125	99.6	83.0	62.3	55.3	49.8	39.8	33.2	28.5	
	TT11002 GA8100219 (50)	1.0	VC	0.46	138	110	92.0	78.9	69.0	55.2	46.0	34.5	30.7	27.6	22.1	18.4	15.8	
		2.0	C	0.65	195	156	130	111	97.5	78.0	65.0	48.8	43.3	39.6	31.2	26.0	22.3	
		3.0	M	0.79	237	190	158	135	119	94.8	79.0	59.3	52.7	47.4	37.9	31.6	27.1	
		4.0	M	0.91	273	218	182	156	137	109	91.0	68.3	60.7	54.6	43.7	36.4	31.2	
		5.0	F	1.02	306	245	204	175	153	122	102	76.5	68.0	61.2	49.0	40.8	35.0	
		6.0	F	1.12	336	269	224	19	168	134	112	84.0	74.7	67.2	53.8	44.8	38.4	
	TT110025 GA8100218 (50)	1.0	VC	0.57	171	137	137	97.7	85.5	68.4	57.0	42.8	38.0	34.2	27.4	22.8	19.5	
		2.0	C	0.81	243	194	194	139	122	97.2	81.0	60.8	54.0	48.6	38.9	32.4	27.8	
		3.0	M	0.99	297	238	243	170	149	119	99.0	74.3	66.0	59.4	47.5	39.6	33.9	
		4.0	M	1.14	342	274	274	195	171	137	114	85.5	76.0	68.4	54.7	45.6	39.1	
		5.0	F	1.28	384	307	307	219	192	154	128	96.0	85.3	76.8	61.4	51.2	43.9	
		6.0	F	1.40	420	336	336	240	210	168	140	105	93.3	84.0	77.2	56.0	48.0	
	TT11003 GA8100220 (50)	1.0	VC	0.68	204	163	163	117	102	81.6	68.0	51.0	45.3	40.8	32.6	27.2	23.3	
		2.0	C	0.96	288	230	192	165	144	115	96.0	72.0	64.0	57.6	46.1	38.4	32.9	
		3.0	M	1.18	354	283	236	202	177	142	118	88.5	78.7	70.8	56.6	47.2	40.5	
		4.0	M	1.36	408	326	272	233	204	163	136	102	90.7	81.6	65.3	54.4	46.6	
		5.0	M	1.52	456	365	304	261	228	182	152	114	101	91.2	73.0	60.8	52.1	
		6.0	M	1.67	501	401	334	286	251	200	167	125	111	100	80.2	66.8	57.3	
	TT11004 GA8100221 (50)	1.0	XC	0.91	273	218	182	156	137	109	91.0	68.3	60.7	54.6	43.7	36.4	31.2	
		2.0	C	1.29	387	310	258	221	194	155	129	96.8	86.0	77.4	61.9	51.6	44.2	
		3.0	C	1.58	474	379	316	271	237	190	158	119	105	94.8	75.8	63.2	54.2	
		4.0	M	1.82	546	437	364	312	273	218	182	137	121	109	87.4	72.8	62.4	
		5.0	M	2.04	612	490	408	350	306	245	204	153	136	122	97.9	81.6	69.9	
		6.0	M	2.23	669	535	446	382	335	268	223	167	149	134	107	89.2	76.5	
	TT11005 GA8100222 (50)	1.0	XC	1.14	342	274	228	195	171	137	114	85.5	76.0	68.6	54.7	45.6	39.1	
		2.0	VC	1.61	483	386	322	276	242	193	161	121	107	96.6	77.3	64.4	55.2	
		3.0	C	1.97	591	473	394	338	296	236	197	148	131	118	94.6	78.8	67.5	
		4.0	C	2.27	681	545	454	389	341	272	227	170	151	136	109	90.8	77.8	
		5.0	M	2.54	762	610	508	435	381	305	254	191	169	152	122	102	87.1	
		6.0	M	2.79	837	670	558	478	419	335	279	209	186	167	134	112	95.7	
	TT11006 GA8100223 (50)	1.0	XC	1.37	411	329	274	235	206	164	137	103	91.3	82.2	65.8	54.8	47.0	
		2.0	VC	1.94	582	466	388	333	291	233	194	146	129	116	93.1	77.6	66.5	
		3.0	VC	2.37	711	569	474	406	356	384	237	178	158	142	114	94.8	81.3	
		4.0	C	2.74	822	658	548	470	411	329	274	206	183	164	132	110	93.9	
		5.0	C	3.06	818	234	612	525	459	367	306	230	204	184	147	122	105	
		6.0	M	3.35	1005	804	670	574	503	402	335	251	223	201	161	134	115	
	TT11008 GA8100224 (50)	1.0	XC	1.82	546	347	364	312	273	218	182	137	121	109	87.4	72.8	62.4	
		2.0	VC	2.58	774	619	516	442	387	310	258	194	172	155	124	103	88.5	
		3.0	C	3.16	948	758	632	542	474	379	316	237	211	190	152	126	108	
		4.0	C	3.65	1095	876	730	626	548	438	365	274	243	219	175	146	125	
		5.0	M	4.08	1224	979	816	699	612	490	408	306	272	245	196	163	140	
		6.0	M	4.47	1341	1073	894	766	671	536	447	335	298	268	215	179	153	

AIXR TeeJet®









- ▶ Spray angle 110° and 50cm spray height.
- ▶ 110° wide, tapered flat spray angle with air induction technology offers better drift management.
- ▶ Made of a two-piece UHMWPE polymer construction with VisiFlo® colour-coding. UHMWPE provides excellent chemical resistance, including acids, as well as exceptional wear life.
- ▶ Compact size to prevent tip damage.
- ▶ Depending on the chemical, produces large air-filled drops through a venturi air aspirator.
- ▶ Removable pre-orifice.
- ▶ Available in seven tip capacities with a wide operating pressure range: 15-90 psi (1-6 bar).
- ▶ Automatic alignment when used with 25612-* -NYR Quick TeeJet® cap and gasket.

	Part No	Bar	Drop size	Capacity one nozzle in l/min	Km/h												
					4	5	6	7	8	10	12	16	18	20	25	30	35
	AIXR110015 GA8100429 (100)	1.0	XC	0.34	102	81.6	68.0	58.3	51.0	40.8	34.0	25.5	22.7	20.4	16.3	13.6	11.7
		2.0	VC	0.48	144	115	96.0	82.3	72.0	57.6	48.0	36.0	32.0	28.8	23.0	19.2	16.5
		3.0	C	0.59	177	142	118	101	88.5	70.8	59.0	44.3	39.3	35.4	28.3	23.6	20.2
		4.0	C	0.68	204	163	136	117	102	81.6	68.0	51.0	45.3	40.8	32.6	27.2	23.3
		5.0	M	0.76	228	182	152	130	114	91.2	76.0	57.0	50.7	45.6	36.5	30.4	26.1
		6.0	M	0.83	249	199	166	142	125	99.6	83.0	62.3	55.3	49.8	39.8	33.2	28.5
	AIXR11002 GA8100431 (50)	1.0	XC	0.46	138	110	92.0	78.9	69.0	55.2	46.0	34.5	30.7	27.6	22.1	18.4	15.8
		2.0	VC	0.65	195	156	130	111	97.5	78.0	65.0	48.8	43.3	39.0	31.2	26.0	22.3
		3.0	C	0.79	237	190	158	135	119	94.8	79.0	59.3	52.7	47.4	37.9	31.6	27.1
		4.0	C	0.91	273	218	182	156	137	109	91.0	68.3	60.7	54.6	43.7	36.4	31.2
		5.0	C	1.02	306	245	204	175	153	122	102	76.5	68.0	61.2	49.0	40.8	35.0
		6.0	M	1.12	336	269	224	192	168	134	112	84.0	74.7	67.2	53.8	44.8	38.4
	AIXR110025 GA8100430 (50)	1.0	XC	0.57	171	137	114	97.7	85.5	68.4	57.0	42.8	38.0	34.2	27.4	22.8	19.5
		2.0	XC	0.81	243	194	162	139	122	97.2	81.0	60.8	54.0	48.6	38.9	32.4	27.8
		3.0	VC	0.99	297	238	198	170	149	119	99.0	74.3	66.0	59.4	47.5	39.6	33.9
		4.0	C	1.14	342	274	228	195	171	137	114	85.5	76.0	68.4	54.7	45.6	39.1
		5.0	C	1.28	284	307	256	219	192	154	128	96.0	85.3	76.8	61.4	51.2	43.9
		6.0	C	1.40	420	336	280	240	210	168	140	105	93.3	84.0	67.2	56.0	48.0
	AIXR11003 GA8100432 (50)	1.0	XC	0.68	204	163	136	117	102	81.6	68.0	51.0	45.3	40.8	32.6	27.2	23.3
		2.0	XC	0.96	288	230	192	165	144	115	96.0	72.0	64.0	57.6	46.1	38.4	32.9
		3.0	VC	1.18	354	283	236	202	177	142	118	88.5	78.7	70.8	56.6	47.2	40.5
		4.0	C	1.36	408	326	272	233	204	163	136	102	90.7	81.6	65.3	54.4	46.6
		5.0	C	1.52	456	365	304	261	228	182	152	114	101	91.2	73.0	60.8	52.1
		6.0	C	1.67	501	401	334	286	251	200	167	125	111	100	80.2	66.8	57.3
	AIXR11004 GA8100433 (50)	1.0	UC	0.91	273	218	182	156	137	109	91.0	68.3	60.7	54.6	43.7	36.4	31.2
		2.0	XC	1.29	387	310	258	221	194	155	129	96.8	86.0	77.4	61.9	51.6	44.2
		3.0	VC	1.58	474	379	316	271	237	190	158	119	105	94.8	75.8	63.2	54.2
		4.0	VC	1.82	546	437	364	312	273	218	182	137	121	109	87.4	72.8	62.4
		5.0	C	2.04	612	490	408	350	306	245	204	153	136	122	97.9	81.6	69.9
		6.0	C	2.23	669	535	446	382	335	268	223	167	149	134	107	89.2	76.5
	AIXR11005 GA8100434 (50)	1.0	UC	1.14	342	274	228	195	171	137	114	85.5	76.0	68.4	54.7	45.6	39.1
		2.0	XC	1.61	483	386	322	276	242	193	161	121	107	96.6	77.3	64.4	55.2
		3.0	XC	1.97	591	473	394	338	296	236	197	148	131	118	94.6	78.8	67.5
		4.0	VC	2.27	681	545	454	389	341	272	227	170	151	136	109	90.8	77.8
		5.0	C	2.54	762	610	508	435	381	305	254	191	169	152	122	102	87.1
		6.0	C	2.79	827	670	558	478	416	335	279	209	186	167	134	112	95.7
	AIXR11006 GA8100435 (50)	1.0	UC	1.37	411	329	274	235	206	164	137	103	91.3	82.2	65.8	54.8	47.0
		2.0	XC	1.94	582	466	388	333	291	233	194	146	129	116	93.1	77.6	66.5
		3.0	XC	2.37	711	569	474	406	356	284	237	178	158	142	114	94.8	81.3
		4.0	VC	2.74	822	658	548	470	411	329	274	206	183	164	132	110	93.9
		5.0	C	3.04	918	734	612	525	459	367	306	230	204	184	147	122	105
		6.0	C	3.35	1005	804	670	574	503	402	335	251	223	201	161	134	115

Air Induction - Turbo TwinJet









- Spray angle 110° and 50cm spray height.
- Air induction with dual 110° flat fan patterns.
- 60° between leading and trailing spray patterns
- Good coverage with increased canopy penetration and best drift control.
- Best suited for post-emergence applications.
- Excellent drift control with coarse to very coarse droplets
- Available in nine VisiFlo® colour coded capacities (02 through 15) - colour represents total flow.
- Pressure ranges from 20-90 psi (1.5-6 bar).
- Automatic spray alignment when used with 25598-* -NYR (02-06) or 98597-1-NYR (08-15) Quick TeeJet® cap ad gasket.

		Capacity one nozzle				Km/h											
	Part No	Bar	Drop size	in l/min	4	5	6	7	8	10	12	16	18	20	25	30	35
	AITTJ60 - 11002VP GA8100420	1.5	XC	0.56	168	134	112	96.0	84.0	67.2	56.0	42.0	37.3	33.6	26.9	22.4	19.2
		2.0	VC	0.65	195	156	130	111	97.5	78.0	65.0	48.8	43.3	39.0	31.2	26.0	22.3
		3.0	VC	0.79	237	190	158	135	119	94.8	79.0	59.3	52.7	47.4	37.9	31.6	27.1
		4.0	C	0.91	273	218	182	156	137	109	91.0	68.3	60.7	54.6	43.7	36.4	31.2
		5.0	C	1.02	306	245	204	175	153	122	102	76.5	68.0	61.2	49.0	40.8	35.0
		6.0	C	1.12	336	269	224	192	168	134	112	85.0	74.7	67.2	53.8	44.8	38.4
	AITTJ60 - 110025VP GA8100419	1.5	XC	0.70	210	168	140	120	105	84.0	70.0	52.5	46.7	42.0	33.6	28.0	24.0
		2.0	VC	0.81	243	194	162	139	122	97.2	81.0	60.8	54.0	48.6	38.9	32.4	27.8
		3.0	VC	0.99	297	283	198	170	149	119	99.0	74.3	66.0	59.4	47.5	39.6	33.9
		4.0	C	1.14	342	274	228	195	171	137	114	85.5	76.0	68.4	54.7	45.6	39.1
		5.0	C	1.28	384	307	256	219	192	154	128	66.0	85.3	76.8	61.4	51.2	43.9
		6.0	C	1.40	420	336	280	240	210	168	140	105	93.3	84.0	67.2	56.0	48.0
	AITTJ60 - 11003VP GA8100421	1.5	UC	0.83	249	199	166	142	125	99.6	83.0	62.3	55.3	49.8	39.8	33.2	28.5
		2.0	XC	0.96	288	230	192	165	144	115	96.0	72.0	64.0	57.6	46.1	38.4	32.9
		3.0	VC	1.18	354	283	236	202	177	142	118	88.5	78.7	70.8	56.6	47.2	40.5
		4.0	VC	1.36	408	326	272	233	204	163	136	102	90.7	81.6	65.3	54.4	46.6
		5.0	C	1.52	456	365	304	261	228	282	152	114	101	91.2	73.0	60.8	52.1
		6.0	C	1.67	501	401	334	286	251	200	167	125	111	100	80.2	66.8	57.3
	AITTJ60 - 11004VP GA8100422	1.5	UC	1.12	336	269	224	192	168	134	112	84.0	74.7	67.2	53.8	44.8	38.4
		2.0	XC	1.29	387	310	258	221	194	155	129	96.8	86.0	77.4	61.9	51.6	44.2
		3.0	XC	1.58	474	379	316	271	237	190	158	119	105	94.8	75.8	63.2	54.2
		4.0	VC	1.82	546	437	364	312	273	218	182	137	121	109	87.4	72.8	62.4
		5.0	C	2.04	612	490	408	350	306	245	204	153	136	122	97.9	81.6	69.9
		6.0	C	2.23	669	535	446	382	335	268	223	167	149	134	107	89.2	76.5
	AITTJ60 - 11005VP GA8100423	1.5	UC	1.39	417	334	278	238	209	167	139	104	92.7	83.4	66.7	55.6	47.7
		2.0	XC	1.61	483	386	322	276	242	193	161	121	107	96.6	77.3	64.4	55.2
		3.0	XC	1.97	591	473	394	338	296	236	197	148	131	118	94.6	78.8	67.5
		4.0	VC	2.27	681	545	454	389	341	272	227	170	151	136	109	90.8	77.8
		5.0	C	2.54	762	610	508	435	381	305	254	191	169	152	122	102	87.1
		6.0	C	2.79	837	670	558	478	419	335	279	209	186	167	134	112	95.7
	AITTJ60 - 11006VP GA8100424	1.5	UC	1.68	504	403	336	288	252	202	168	126	112	101	80.6	67.2	57.6
		2.0	XC	1.94	582	466	388	333	291	233	194	146	129	116	93.1	77.6	66.5
		3.0	XC	2.37	711	569	474	406	356	284	237	178	158	142	114	94.8	81.3
		4.0	VC	2.74	822	658	548	470	411	329	274	206	183	164	132	110	93.9
		5.0	C	3.06	918	734	612	525	459	367	306	230	204	184	147	122	105
		6.0	C	3.35	1005	804	670	574	503	402	335	251	223	201	161	134	115

Turbo TwinJet



- Spray angle 110° and 50cm spray height.
- Dual outlet design produces two 110° flat fan spray patterns using the patented technology from the Turbo TeeJet® nozzle. The angle between each spray pattern is 60° forward and back.
- Best suited for broadcast spraying where superior leaf coverage and canopy penetration is important.
- Droplet size range is slightly larger than for the same capacity Turbo TeeJet nozzle providing drift-reducing properties with increased canopy coverage and penetration.
- Molded polymer for excellent chemical and wear resistance.
- Available in six VisiFlo® colour-coded capacities with pressure range 20-90 psi (1.5-6 bar).
- Ideal for use with automatic sprayer controllers.
- Automatic alignment when used with 25612-* -NYR Quick TeeJet® cap and gasket.

				Capacity		Km/h													
Part No		Bar	Drop size	one nozzle	in l/min	4	5	6	7	8	10	12	16	18	20	25	30	35	
	TTJ60 - 11002 GA8100233 (100)	1.5	C	0.56	168	134	112	96.0	84.0	67.2	56.0	42.0	37.3	33.6	26.9	22.4	19.2		
		2.0	C	0.65	195	156	130	111	97.5	78.0	65.0	48.8	43.3	39.0	31.2	26.0	22.3		
		3.0	C	0.79	237	190	158	135	119	94.8	79.0	59.3	52.7	47.4	37.9	31.6	27.1		
		4.0	M	0.91	273	218	182	156	137	109	91.0	68.3	60.7	54.6	43.7	36.4	31.2		
		5.0	M	1.02	306	245	204	175	153	122	102	76.5	68.0	61.2	49.0	40.8	35.0		
		6.0	M	1.12	336	269	224	192	168	134	112	85.0	74.7	67.2	53.8	44.8	38.4		
	TTJ60 - 110025 GA8100232 (100)	1.5	VC	0.70	210	168	140	120	105	84.0	70.0	52.5	46.7	42.0	33.6	28.0	24.0		
		2.0	C	0.81	243	194	162	139	122	97.2	81.0	60.8	54.0	48.6	38.9	32.4	27.8		
		3.0	C	0.99	297	233	198	170	149	119	99.0	74.3	66.0	59.4	47.5	39.6	33.9		
		4.0	C	1.14	342	274	228	195	171	137	114	85.5	76.0	68.4	54.7	45.6	39.1		
		5.0	M	1.28	384	307	256	219	192	154	128	96.0	85.3	76.8	61.4	51.2	43.9		
		6.0	M	1.40	420	336	280	240	210	168	140	105	93.3	84.0	67.2	56.0	48.0		
	TTJ60 - 11003 GA8100234 (100)	1.5	VC	0.83	249	199	166	142	125	99.6	83.0	62.3	55.3	49.8	39.8	33.2	28.5		
		2.0	C	0.96	288	230	192	165	144	115	96.0	72.0	64.0	57.6	46.1	38.4	32.9		
		3.0	C	1.18	354	283	236	202	177	142	118	88.5	78.7	70.8	56.6	47.2	40.5		
		4.0	C	1.36	408	326	272	233	204	163	136	102	90.7	81.6	65.3	54.4	46.6		
		5.0	C	1.52	456	365	304	261	228	182	152	114	101	91.2	73.0	60.8	52.1		
		6.0	M	1.67	501	401	334	286	251	200	167	125	111	100	80.2	66.8	57.3		
	TTJ60 - 11004 GA8100235 (50)	1.5	VC	1.12	336	269	224	192	168	134	112	84.0	74.7	67.2	53.8	44.8	38.4		
		2.0	C	1.29	387	310	258	221	194	155	129	96.8	86.0	77.4	61.9	51.6	44.2		
		3.0	C	1.58	474	379	316	271	237	190	158	119	105	94.8	75.8	63.2	54.2		
		4.0	C	1.82	546	437	364	312	273	218	182	137	121	109	87.4	72.8	62.4		
		5.0	C	2.04	612	490	408	350	306	245	204	153	136	122	97.9	81.6	69.9		
		6.0	M	2.23	669	535	446	382	335	268	223	167	149	134	107	89.2	76.5		
	TTJ60 - 11005 GA8100236 (50)	1.5	VC	1.39	417	334	278	238	209	167	139	104	92.7	83.4	66.7	55.6	47.7		
		2.0	C	1.61	483	386	322	276	242	193	161	121	107	96.6	77.3	64.4	55.2		
		3.0	C	1.97	591	473	394	338	296	236	197	148	131	118	94.6	78.8	67.5		
		4.0	C	2.27	681	545	454	389	341	272	227	170	151	136	109	90.8	77.8		
		5.0	C	2.54	762	610	508	435	381	305	254	191	169	152	122	102	87.1		
		6.0	C	2.79	837	670	558	478	419	335	279	209	186	167	134	112	95.7		
	TTJ60 - 11006 GA8100237 (50)	1.5	XC	1.68	504	403	336	288	252	202	168	126	112	101	80.6	67.2	57.6		
		2.0	VC	1.94	582	466	388	333	291	233	194	146	129	116	93.1	77.6	66.5		
		3.0	C	2.37	711	569	474	406	356	284	237	178	158	142	114	94.8	81.3		
		4.0	C	2.74	822	658	548	470	411	329	274	206	183	164	132	110	93.9		
		5.0	C	3.06	918	734	612	525	459	367	306	230	204	184	147	122	105		
		6.0	C	3.35	1005	804	670	574	503	402	335	251	223	201	161	134	115		







- Spray angle 110° and 50cm spray height.
- Produces a 110° tapered edge flat spray pattern for uniform coverage in broadcast spraying applications.
- Available with a polymer insert holder with stainless steel (015-15 capacities), ceramic (025-05 capacities) or polymer (02-10 capacities) inserts.
- Larger droplets for less drift.
- Depending on the chemical, produces larger air-filled drops through the use of a venturi air aspirator.
- AI TeeJet nozzle molded into Quick TeeJet® cap provides automatic spray alignment.
- Includes tightly fitting washer that stays put and assures a good seal.
- Recommended pressure rating 30-115 psi (2-8 bar).

	Part No	Bar	Drop size	Capacity	Km/h												
				one nozzle in l/min	4	5	6	7	8	10	12	16	18	20	25	30	35
	AIC110015 GA8100409 (100)	2.0	UC	0.48	144	115	96.0	82.3	72.0	57.6	48.0	36.0	32.0	28.8	23.0	19.2	16.5
		3.0	XC	0.59	177	142	118	101	88.5	70.8	59.0	44.3	39.3	35.4	28.3	23.6	20.2
		4.0	XC	0.68	204	163	136	117	102	81.6	68.0	51.0	45.3	40.8	32.6	27.2	23.3
		5.0	VC	0.76	228	182	152	130	114	91.2	76.0	57.0	50.7	45.6	36.5	30.4	26.1
		6.0	VC	0.83	249	199	166	142	125	99.6	83.0	62.3	55.3	49.8	39.8	33.2	28.5
		7.0	C	0.90	270	216	180	154	135	108	90.0	67.5	60.0	54.0	43.2	36.0	30.9
		8.0	C	0.96	288	230	192	165	144	115	96.0	72.0	64.0	57.6	46.1	38.4	32.9
	AIC11002 GA8100413 (50)	2.0	UC	0.65	195	156	130	111	97.5	78.0	65.0	48.8	43.3	39.0	31.2	26.0	22.3
		3.0	XC	0.79	237	190	158	135	119	94.8	79.0	59.3	52.7	47.4	37.9	31.6	27.1
		4.0	XC	0.91	273	218	182	156	137	109	91.0	68.3	60.7	54.6	43.7	36.4	31.2
		5.0	VC	1.02	306	245	204	175	153	122	102	76.5	68.0	61.2	49.0	40.8	35.0
		6.0	VC	1.12	336	269	224	192	168	134	112	84.0	74.7	67.2	53.8	44.8	38.4
		7.0	C	1.21	363	290	242	207	182	145	121	90.8	80.7	72.6	58.1	48.4	41.5
		8.0	C	1.29	387	310	258	221	194	155	129	96.8	86.0	77.4	61.9	51.6	44.2
	AIC110025 GA8100411 (50)	2.0	UC	0.81	243	194	162	139	122	97.2	81.0	60.8	54.0	48.6	38.9	32.4	27.8
		3.0	XC	0.99	297	238	198	170	149	119	99.0	74.3	66.0	59.4	47.5	39.6	33.9
		4.0	XC	1.14	342	274	228	195	171	137	114	85.5	76.0	68.4	54.7	45.6	39.1
		5.0	VC	1.28	384	307	256	219	192	154	128	96.0	85.3	76.8	61.4	51.2	43.9
		6.0	VC	1.40	420	336	280	240	210	168	140	105	93.3	84.0	67.2	56.0	48.0
		7.0	C	1.51	453	362	302	259	227	181	151	113	101	90.6	72.5	60.4	51.8
		8.0	C	1.62	486	389	324	278	243	194	162	122	108	97.2	77.8	64.8	55.5
	AIC11003 GA8100415 (50)	2.0	UC	0.96	288	230	192	165	144	115	96.0	72.0	64.0	57.6	46.1	38.4	32.9
		3.0	XC	1.18	354	283	236	202	177	142	118	88.5	78.7	70.8	56.6	47.2	40.5
		4.0	XC	1.36	408	326	272	233	204	163	136	102	90.7	81.6	65.3	54.4	46.6
		5.0	VC	1.52	456	365	304	261	228	182	152	114	101	91.2	73.0	60.8	52.1
		6.0	VC	1.67	501	401	334	286	251	200	167	125	111	100	80.2	66.8	57.3
		7.0	C	1.80	540	432	360	309	270	216	180	135	120	108	86.4	72.0	61.7
		8.0	C	1.93	579	463	386	331	290	232	193	145	129	116	92.6	77.2	66.2
	AIC11004 GA8100416 (50)	2.0	UC	1.29	387	310	258	221	194	155	129	96.8	86.0	77.4	61.9	51.6	44.2
		3.0	XC	1.58	474	379	316	271	237	190	158	119	105	94.8	75.8	63.2	54.2
		4.0	XC	1.82	546	437	364	312	273	218	182	137	121	109	87.4	72.8	62.4
		5.0	VC	2.04	612	490	408	350	306	245	204	153	136	122	97.9	81.6	69.9
		6.0	VC	2.23	669	535	446	382	335	268	223	167	149	134	107	89.2	76.5
		7.0	C	2.41	723	578	482	413	362	289	241	181	161	145	116	96.4	82.6
		8.0	C	2.58	774	619	516	442	387	310	258	194	172	155	124	103	88.5
	AIC11005 (50)	2.0	UC	1.61	483	386	322	276	242	193	161	121	107	96.6	77.3	63.3	55.2
		3.0	XC	1.97	591	473	394	338	296	236	197	148	131	118	94.6	78.8	67.5
		4.0	XC	2.27	681	544.5	454	389	341	272	227	170	151	136	109	90.8	77.8
		5.0	VC	2.54	762	610	508	435	381	305	254	191	169	152	122	102	87.1
		6.0	VC	2.79	837	670	558	478	419	335	279	209	186	167	134	112	95.7
		7.0	C	3.01	903	722	602	516	452	361	301	226	201	181	144	120	103
		8.0	C	3.22	966	773	644	552	483	386	322	242	215	193	155	129	110
	AIC11006 GA8100417 (50)	2.0	UC	1.94	582	466	388	333	291	233	194	146	129	116	93.1	77.6	66.5
		3.0	XC	2.37	711	569	474	406	356	284	237	178	158	142	114	94.8	81.3
		4.0	XC	2.74	822	658	548	470	411	329	274	206	183	164	132	110	93.9
		5.0	VC	3.06	918	734	612	525	459	367	306	230	204	184	147	122	105
		6.0	VC	3.35	1005	804	670	574	503	402	335	252	223	201	161	134	115
		7.0	C	3.62	1086	869	724	621	543	434	362	272	241	217	174	145	124
		8.0	C	3.87	1161	929	774	663	581	464	387	290	258	232	186	155	133
	AIC11008 GA8100418 (50)	2.0	UC	2.58	774	619	516	442	387	310	258	194	172	155	124	103	88.5
		3.0	UC	3.16	948	758	632	542	474	379	316	237	211	190	152	126	108
		4.0	XC	3.65	1095	876	730	626	548	438	365	274	243	219	175	146	125
		5.0	XC	4.08	1224	979	816	699	612	490	408	306	272	245	196	163	140
		6.0	VC	4.47	1341	1073	894	766	671	536	447	335	298	268	215	176.9	153
		7.0	VC	4.83	1449	1159	966	828	725	580	483	362	322	290	232	193	166
		8.0	C	5.16	1548	1238	1032	885	774	619	516	387	344	310	248	206	177
	AIC11010	2.0	UC	3.23	969	775	646	554	485	388	323	242	215	194	155	129	111
		3.0	UC	3.95	1185	948	760	677	593	474	395	296	263	237	190	158	135
		4.0	XC	4.56	1368	1094	912	782	684	547	456	342	304	274	219	182	156
		5.0	XC	5.10	1530	1224	1020	874	765	612	510	383	340	306	245	204	175
		6.0	VC	5.59	1677	1342	1118	958	839	671	559	419	373	335	268	224	192
		7.0	VC	6.03	1809	1447	1206	1034	905	724	603	452	402	362	289	241	207
		8.0	C	6.45	1935	1548	1290	1106	968	774	645	484	430	387	310	258	221
	AIC11015	2.0	UC	4.85	1449	1159	966	828	725	580	483	362	322	290	232	193	166
		3.0	UC	5.92	1776	1421	1184	1015	888	710	592	444	395	355	284	237	203
		4.0	XC	6.84	2052	1642	1368	1173	1026	821	684	513	456	410	328	274	235
		5.0	XC	7.64	2292	1834	1528	1310	1146	917	764	573	509	458	367	306	262
		6.0	VC	8.37	2511	2009	1674	1435	1256	1004	837	628	558	502	402	335	287
		7.0	VC	9.04	2712	2170	1808	1550	1356	1085	904	678	603	542	434	362	310
		8.0	C	9.67	2901	2321	1934	1658	1451	1160	967	725	645	580	464	387	332

AI TeeJet®



- ▶ Spray angle 110° and 50cm spray height.
- ▶ Stainless steel insert produces a tapered edge flat spray pattern for uniform coverage in broadcast spraying.
- ▶ Polymer insert holder and pre-orifice with VisiFlo® colour-coding.
- ▶ Larger droplets for less drift.
- ▶ Available in eight capacities with a recommended pressure rating 30-115 psi (2-8 bar).
- ▶ Depending on the chemical, produce larger air-filled drops through the use of a venturi air aspirator.
- ▶ Automatic spray alignment with 25598-*/-NYR Quick TeeJet® cap and gasket.

	Part No	Bar	Drop size		Capacity one nozzle in l/min	Km/h												
						4	5	6	7	8	10	12	16	18	20	25	30	35
	AI110015 GA8100387 (100)	2.0	UC	UC	0.48	144	115	96.0	82.3	72.0	57.6	48.0	36.0	32.0	28.8	23.0	19.2	16.5
		3.0	XC	XC	0.59	177	142	118	101	88.5	70.8	59.0	44.3	39.3	35.4	28.3	23.6	20.2
		4.0	XC	XC	0.68	204	163	136	117	102	81.6	68.0	51.0	45.3	40.8	32.6	27.2	23.3
		5.0	VC	VC	0.76	228	182	152	130	114	91.2	76.0	57.0	50.7	45.6	36.5	30.4	26.1
		6.0	VC	VC	0.83	249	199	166	142	125	99.6	83.0	62.3	55.3	49.8	39.8	33.2	28.5
		7.0	C	C	0.90	270	216	180	154	135	108	90.0	67.5	60.0	54.0	43.2	36.0	30.9
		8.0	C	C	0.96	288	230	192	165	144	115	96.0	72.0	64.0	57.6	46.1	38.4	32.9
	AI11002 GA8100389 (50)	2.0	UC	UC	0.65	195	156	130	111	97.5	78.0	65.0	48.8	43.3	39.0	31.2	26.0	22.3
		3.0	XC	XC	0.79	237	190	158	135	119	94.8	79.0	59.3	52.7	47.4	37.9	31.6	27.1
		4.0	XC	XC	0.91	273	218	182	156	137	109	91.0	68.3	60.7	54.6	43.7	36.4	31.2
		5.0	VC	VC	1.02	306	245	204	175	153	122	102	76.6	68.0	61.1	49.0	40.8	35.0
		6.0	VC	VC	1.12	336	269	224	192	168	134	112	84.0	74.7	67.2	53.8	44.8	38.4
		7.0	C	C	1.21	363	290	242	207	182	145	121	90.8	80.7	72.6	58.1	48.4	41.5
		8.0	C	C	1.29	387	310	258	221	194	155	129	96.8	86.0	77.4	61.9	52.6	44.2
	AI110025 GA8100388 (50)	2.0	UC	UC	0.81	243	194	162	139	122	97.2	81.0	60.8	54.0	48.6	38.9	32.4	27.8
		3.0	XC	XC	0.99	297	238	198	170	149	119	99.0	74.3	66.0	59.4	47.5	39.6	33.9
		4.0	XC	XC	1.14	342	274	228	195	171	137	114	85.5	76.0	68.4	54.7	45.6	39.1
		5.0	VC	VC	1.28	384	307	256	219	192	154	128	96.0	85.3	76.8	61.4	51.2	43.9
		6.0	VC	VC	1.40	420	336	280	240	210	168	140	105	93.3	84.0	67.2	56.0	48.0
		7.0	VC	C	1.51	453	362	302	259	227	181	151	113	101	90.6	72.5	60.4	51.8
		8.0	C	C	1.62	486	389	324	278	243	194	162	122	108	97.2	77.8	64.8	55.5
	AI11003 GA8100390 (50)	2.0	UC	UC	0.96	288	230	192	165	144	115	96.0	72.0	64.0	57.6	46.1	38.4	32.9
		3.0	XC	XC	1.18	354	283	236	202	177	142	118	88.5	78.7	70.8	56.6	47.2	40.5
		4.0	XC	XC	1.36	408	326	272	233	204	163	136	102	90.7	81.6	65.3	54.4	46.6
		5.0	VC	VC	1.52	456	365	304	261	228	182	152	114	101	91.2	73.0	60.8	52.1
		6.0	VC	VC	1.67	501	401	334	286	251	200	167	125	111	100	80.3	66.8	57.3
		7.0	VC	C	1.80	540	432	360	309	270	216	180	135	120	108	86.4	72.0	61.7
		8.0	VC	C	1.93	579	463	386	331	290	232	193	145	129	116	92.6	77.2	66.2
	AI11004 GA8100391 (50)	2.0	UC	UC	1.29	387	310	258	221	194	155	129	96.8	86.0	77.4	61.9	51.6	44.2
		3.0	XC	XC	1.58	474	379	316	271	237	190	158	119	105	94.8	75.8	63.2	54.2
		4.0	XC	XC	1.82	546	437	364	312	273	218	182	137	121	109	87.4	72.8	62.4
		5.0	VC	VC	2.04	612	490	408	350	306	245	204	153	136	122	97.9	81.6	69.9
		6.0	VC	VC	2.23	669	545	446	382	335	268	223	167	149	134	107	89.2	76.5
		7.0	C	C	2.41	723	578	482	413	362	289	241	181	161	145	116	96.4	82.6
		8.0	C	C	2.53	774	619	516	442	387	310	258	194	172	155	124	103	88.5
	AI11005 GA8100392 (50)	2.0	UC	UC	1.61	483	386	322	276	242	193	161	121	107	96.6	77.3	64.4	55.2
		3.0	XC	XC	1.97	591	473	394	338	296	236	197	148	131	118	94.6	78.8	67.5
		4.0	XC	XC	2.27	681	545	454	389	341	272	227	170	151	136	109	90.8	77.8
		5.0	XC	VC	2.54	762	610	508	435	381	305	254	191	169	152	122	102	87.1
		6.0	VC	VC	2.79	837	670	558	478	419	335	279	209	186	167	134	112	95.7
		7.0	VC	C	3.01	903	722	602	516	452	361	301	226	201	181	144	120	103
		8.0	C	C	3.22	966	773	644	552	483	386	322	242	215	193	155	129	110

Turbo TeeJet Induction



- Spray angle 110° and 50cm spray height.
- 110° wide angle, air induction, tapered flat spray tip pattern based on the patented outlet orifice design of the original Turbo TeeJet® nozzle.
- Patented orifice design provides large, round passages to minimize plugging.
- Depending on the chemical, produces large air-filled drops through a venturi air aspirator resulting in less drift.
- All polymer construction for excellent chemical and wear resistance.
- Compact size to prevent tip damage.
- Removable pre-orifice.
- Ideal for use with automatic sprayer controllers.
- Wide operating pressure range: 15-100 psi (1-7 bar).
- Automatic alignment when used with 25598 *- NYR Quick TeeJet® cap and gasket.

	Part No	Bar	Drop size	Capacity one nozzle in l/min	Km/h												
					4	5	6	7	8	10	12	16	18	20	25	30	35
	TT110015 GA8100225 (100)	1.0	UC	0.34	102	81.6	68.0	58.3	51.0	40.8	34.0	25.5	22.7	20.4	16.3	13.6	11.7
		2.0	UC	0.48	144	115	96.0	82.3	72.0	57.6	48.0	36.0	32.0	28.8	23.0	19.2	16.5
		3.0	UC	0.59	177	142	118	101	88.5	70.8	59.0	44.3	39.3	35.4	28.3	23.6	20.2
		4.0	XC	0.68	204	163	136	117	102	81.6	68.0	51.0	45.3	40.8	32.6	27.2	23.3
		5.0	XC	0.76	228	182	152	130	114	91.2	76.0	57.0	50.7	45.6	36.5	30.4	26.1
		6.0	XC	0.83	249	199	166	142	125	99.6	83.0	62.3	55.3	49.8	39.8	33.2	28.5
		7.0	XC	0.90	270	216	180	154	135	108	90.0	67.5	60.0	54.0	43.2	36.0	30.9
	TT11002 GA8100227 (50)	1.0	UC	0.46	138	110	92.0	78.9	69.0	55.2	46.0	34.5	30.7	27.6	22.1	18.4	15.8
		2.0	UC	0.65	195	156	130	111	97.5	78.0	65.0	48.8	43.3	39.0	31.2	26.0	22.3
		3.0	UC	0.79	237	190	158	135	119	94.8	79.0	59.3	52.7	47.4	37.9	31.6	27.1
		4.0	UC	0.91	273	218	182	156	137	109	91.0	68.3	60.7	54.6	43.7	36.4	31.2
		5.0	XC	1.02	306	245	204	175	153	122	102	76.5	68.0	61.2	49.0	40.8	35.0
		6.0	XC	1.12	336	269	224	192	168	134	112	84.0	74.7	67.2	53.8	44.8	35.0
		7.0	XC	1.21	363	290	242	207	182	145	121	90.8	80.7	72.6	58.1	48.4	41.5
	TT110025 GA8100226 (50)	1.0	UC	0.57	171	137	114	97.7	85.5	68.4	57.0	42.8	38.0	24.2	27.4	22.8	19.5
		2.0	UC	0.81	243	194	162	139	122	97.2	81.0	60.8	54.0	48.6	38.9	32.4	27.8
		3.0	UC	0.99	297	238	198	170	149	119	99.0	74.3	66.0	59.4	47.5	39.6	33.9
		4.0	UC	1.14	342	274	228	195	171	137	114	85.5	76.0	68.4	54.7	45.6	39.1
		5.0	XC	1.28	384	307	256	219	192	154	128	96.0	85.3	76.8	61.4	51.2	43.9
		6.0	XC	1.40	420	336	280	240	210	168	140	105	93.3	84.0	67.2	56.0	48.0
		7.0	XC	1.51	453	362	302	259	227	181	151	113	101	90.6	72.5	60.4	51.8
	TT11003 GA8100228 (50)	1.0	UC	0.68	204	163	136	117	102	81.6	68.0	51.0	45.3	40.8	32.6	27.2	23.3
		2.0	UC	0.96	288	230	192	165	144	115	96.0	72.0	64.0	57.6	46.1	38.4	32.9
		3.0	UC	1.18	354	283	236	202	177	142	118	88.5	78.7	70.8	56.6	47.2	40.5
		4.0	UC	1.36	408	326	272	233	204	163	136	102	90.7	81.6	65.3	54.4	46.6
		5.0	XC	1.52	456	365	304	261	228	182	152	114	101	91.2	73.0	60.8	52.1
		6.0	XC	1.67	501	401	334	286	251	200	167	125	111	100	80.0	66.8	57.3
		7.0	XC	1.80	540	432	360	309	270	216	180	135	120	108	86.4	72.0	61.7
	TT11004 GA8100229 (50)	1.0	UC	0.91	273	218	182	156	137	109	91.0	68.3	60.7	54.6	43.7	36.4	31.2
		2.0	UC	1.29	387	310	258	221	194	155	129	96.8	86.0	77.4	61.9	51.6	44.2
		3.0	UC	1.58	474	379	316	271	237	190	158	119	105	94.8	75.8	63.2	54.2
		4.0	UC	1.82	546	437	364	312	273	190	182	137	121	109	87.4	72.8	62.4
		5.0	XC	2.04	612	490	408	350	306	218	204	153	136	122	97.9	81.6	69.9
		6.0	XC	2.23	669	535	446	382	335	245	223	167	149	134	107	89.2	76.5
		7.0	XC	2.41	723	578	482	413	362	268	241	181	161	145	116	96.4	82.6
	TT11005 GA8100230 (50)	1.0	UC	1.14	342	274	228	195	171	289	114	85.5	76.0	68.4	54.7	45.6	39.1
		2.0	UC	1.61	483	386	322	276	242	137	161	121	107	96.6	77.3	64.4	55.2
		3.0	UC	1.97	591	473	394	338	296	193	197	148	131	118	94.6	78.8	67.5
		4.0	UC	2.27	681	545	454	389	341	236	227	170	151	136	109	90.8	77.8
		5.0	XC	2.54	762	610	508	435	281	272	254	191	169	152	122	102	87.1
		6.0	XC	2.79	837	670	558	478	419	305	279	209	186	167	134	112	95.7
		7.0	XC	3.01	903	722	602	516	452	335	301	226	201	181	144	120	103
	TT11006 (50)	1.0	UC	1.37	411	329	274	235	206	361	137	103	91.3	82.2	65.8	54.8	47.0
		2.0	UC	1.94	582	466	388	333	291	164	194	146	129	116	93.1	77.6	66.5
		3.0	UC	2.37	711	569	474	406	356	233	237	178	158	142	114	94.8	81.3
		4.0	UC	2.74	822	658	548	470	411	284	274	206	183	164	132	110	93.9
		5.0	XC	3.06	918	734	612	525	459	329	306	230	204	184	147	122	105
		6.0	XC	3.35	1005	804	670	574	503	402	335	251	223	201	161	134	115
		7.0	XC	3.62	1086	869	724	621	543	434	362	272	241	217	174	145	124

StreamJet - SJ3 Fertilizer Nozzles



- ▶ 50cm spacing with 50cm height.
- ▶ VisiFlo® colour-coding system.
- ▶ Three solid streams of equal velocity and capacity.
- ▶ Removable metering orifice for easy cleaning.
- ▶ Ten sizes for a wide range of application rates.
- ▶ Equally spaced distribution at 20' (50cm) height.
- ▶ Use with Quick TeeJet® cap 25598-*-NYP.
- ▶ All acetal construction for excellent chemical resistance.
- ▶ Recommended operating pressure: 20-60 psi (5.5-4 bar).
- ▶ Solid stream pattern minimizes leaf burn and virtually eliminates drift.

	Part No	Bar	Capacity one nozzle in l/min	Km/h									
				4	6	8	10	12	16	20	25	30	35
	SJ3-015-VP GA8100589 (100)	1.5	0.44	132	88.0	66.0	52.8	44.0	33.0	26.4	21.1	17.6	15.1
		2.0	0.50	150	100	75.0	60.0	50.0	37.5	30.0	24.0	20.0	17.1
		2.5	0.54	162	108	81.0	64.8	54.0	40.5	32.4	25.9	21.6	18.5
		3.0	0.58	174	116	87.0	69.6	58.0	43.5	34.8	27.8	23.2	19.9
		4.0	0.65	195	130	97.5	78.0	65.0	48.8	39.0	31.2	26.0	22.3
	SJ3-02-VP GA8100590 (50)	1.5	0.57	171	114	85.5	68.4	57.9	42.8	34.2	27.4	22.8	19.5
		2.0	0.64	192	128	96.0	76.8	64.0	48.0	38.4	30.7	25.6	21.9
		2.5	0.70	210	140	105	84.0	70.0	52.5	42.0	33.6	28.0	24.0
		3.0	0.78	234	156	117	93.6	78.0	58.5	46.8	37.4	31.2	26.7
		4.0	0.85	255	170	128	102	85.0	63.8	51.0	40.8	34.0	29.1
	SJ3-03-VP GA8100591 (50)	1.5	0.91	273	182	137	109	91.0	68.3	54.6	43.7	36.4	31.2
		2.0	1.01	303	202	152	121	101	74.8	60.6	48.5	40.4	34.6
		2.5	1.10	330	220	165	132	110	82.5	66.0	52.8	44.0	37.7
		3.0	1.18	354	236	177	142	118	88.5	70.8	56.6	47.2	40.5
		4.0	1.31	393	262	197	157	131	98.3	78.6	62.9	52.4	44.9
	SJ3-04-VP GA8100592 (50)	1.5	1.17	351	234	176	140	117	187.8	70.2	56.2	46.8	40.1
		2.0	1.32	296	264	198	158	132	99.0	79.2	63.4	52.8	45.3
		2.5	1.45	345	290	218	174	145	109	87.0	69.6	58.0	49.7
		3.0	1.56	468	312	234	187	156	117	93.6	74.9	62.4	53.5
		4.0	1.75	525	350	263	210	175	131	105	84.0	70.0	60.0
	SJ3-05-VP GA8100593 (50)	1.5	1.42	426	284	213	170	142	107	85.2	68.2	56.8	48.7
		2.0	1.63	489	326	245	196	163	122	97.8	78.2	65.2	55.9
		2.5	1.82	546	364	273	218	182	137	109	87.4	72.8	62.4
		3.0	1.96	588	392	294	235	196	147	118	94.1	78.4	67.2
		4.0	2.18	654	436	327	262	218	164	131	105	87.2	74.7
	SJ3-06-VP GA8100594 (50)	1.5	1.69	507	338	254	203	169	127	101	81.1	67.6	57.9
		2.0	1.97	591	394	296	236	197	148	118	94.6	78.8	67.5
		2.5	2.21	663	442	332	265	221	166	133	106	88.4	75.8
		3.0	2.40	720	480	360	288	240	180	144	115	96.0	82.3
		4.0	2.63	789	526	395	316	263	197	158	126	105	90.2
	SJ3-08-VP GA8100595	1.5	2.32	696	464	348	278	232	174	139	111	92.8	79.5
		2.0	2.74	822	548	411	329	274	206	164	132	110	93.9
		2.5	2.94	882	588	441	353	294	221	176	141	118	101
		3.0	3.13	939	626	470	376	313	235	188	150	125	107
		4.0	3.50	1050	700	525	420	350	263	210	168	140	120
	SJ3-10-VP GA8100596	1.5	2.73	819	546	410	328	273	205	164	131	109	93.6
		2.0	3.30	990	660	495	396	330	248	198	158	132	113
		2.5	3.55	1065	710	533	426	355	266	213	170	142	122
		3.0	3.91	1173	782	587	469	391	293	235	188	156	134
		4.0	4.44	1332	888	666	533	444	333	266	213	178	152
	SJ3-15-VP GA8100597	1.5	3.91	1173	782	587	469	391	293	235	188	156	134
		2.0	4.64	1392	928	696	557	464	348	278	223	186	159
		2.5	5.29	1587	1058	794	635	529	397	317	254	212	181
		3.0	5.86	1758	1172	879	703	586	440	352	281	234	201
		4.0	6.76	2028	1352	1014	811	676	507	406	324	270	232

StreamJet - SJ7 Fertilizer Nozzles

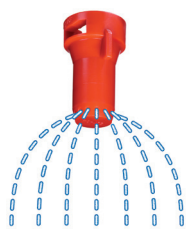

- ▶ 50cm spacing with 50cm height.
- ▶ Creates seven identical fluid streams of equal velocity and capacities.
- ▶ Excellent spray distribution quality.
- ▶ Removable metering orifice for easy cleaning.
- ▶ Offered in a variety of sizes for a wide range of application rates.

- ▶ VisiFlo® colour-coding for easy capacity identification.
- ▶ All acetal construction for excellent chemical resistance.
- ▶ Recommended operating pressure: 20-60 psi (5.5-4 bar).
- ▶ Solid stream pattern minimizes leaf burn and virtually eliminates drift.

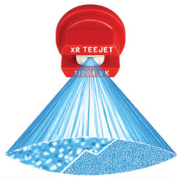

	Part No	Bar	Capacity one nozzle in l/min	Km/h									
				4	6	8	10	12	16	20	25	30	35
	SJ7-015-VP GA8100598 (100)	1.5	0.39	117	78.0	58.5	46.8	39.0	29.3	23.4	18.7	15.6	13.4
		2.0	0.46	138	92.0	69.0	55.2	46.0	34.5	27.6	22.1	18.4	15.8
		2.5	0.52	156	104	78.0	62.4	52.0	39.0	31.2	25.0	20.8	17.8
		3.0	0.57	171	114	85.5	68.4	57.0	42.8	34.2	27.4	22.8	19.5
		4.0	0.67	201	134	101	80.4	67.0	50.3	40.2	32.2	26.8	23.0
	SJ7-02-VP GA8100599 (50)	1.5	0.55	165	110	82.5	66.0	55.0	41.3	33.0	26.4	22.0	18.9
		2.0	0.64	192	128	96.0	76.8	64.0	48.0	38.4	30.7	25.6	21.9
		2.5	0.72	216	144	108	86.4	72.0	54.0	43.2	34.6	28.8	24.7
		3.0	0.80	240	160	120	96.0	80.0	60.0	48.0	38.4	32.0	27.4
		4.0	0.93	279	186	140	112	93.0	69.8	55.8	44.6	37.2	31.9
	SJ7-03-VP GA8100600 (50)	1.5	0.87	261	174	131	104	87.0	65.3	52.2	41.8	34.8	29.8
		2.0	1.00	300	200	150	120	100	75.0	60.0	48.0	40.0	34.3
		2.5	1.10	330	220	165	132	110	82.5	66.0	52.8	44.0	37.7
		3.0	1.18	354	236	177	142	118	88.5	70.8	56.6	47.2	40.5
		4.0	1.31	393	262	197	157	131	98.3	78.6	62.9	52.4	44.9
	SJ7-04-VP GA8100601 (50)	1.5	1.17	351	234	176	140	117	87.8	70.2	56.2	46.8	40.1
		2.0	1.33	399	266	200	160	133	99.8	79.8	63.8	53.2	45.6
		2.5	1.45	435	290	218	174	145	109	87.0	69.6	58.0	49.7
		3.0	1.55	465	310	233	186	155	116	93.0	74.4	62.0	53.1
		4.0	1.75	516	344	258	206	172	129	103	82.6	68.8	59.0
	SJ7-05-VP GA8100602 (50)	1.5	1.49	447	298	224	179	149	112	89.4	71.5	59.6	51.1
		2.0	1.68	504	336	252	202	168	126	101	80.6	67.2	57.6
		2.5	1.83	549	366	275	220	183	137	110	87.8	73.2	62.7
		3.0	1.95	585	390	293	234	195	146	117	93.6	78.0	66.9
		4.0	2.16	648	432	324	259	216	162	130	104	86.4	74.1
	SJ7-06-VP GA8100603 (50)	1.5	1.77	531	354	266	212	177	133	106	85.0	70.8	60.7
		2.0	2.01	603	402	302	241	201	151	121	96.5	80.4	68.9
		2.5	2.19	657	438	329	263	219	164	131	105	87.6	75.1
		3.0	2.35	705	470	353	282	235	176	141	113	94.0	80.6
		4.0	2.61	783	522	392	313	261	196	157	125	104	89.5
	SJ7-08-VP GA8100604	1.5	2.28	684	456	342	274	228	171	137	109	91.2	78.2
		2.0	2.66	798	532	399	319	266	200	160	128	106	91.2
		2.5	2.94	882	588	441	353	294	221	176	141	118	101
		3.0	3.15	945	630	473	378	315	236	189	151	126	108
		4.0	3.46	1038	692	519	415	346	260	208	166	138	119
	SJ7-10-VP GA8100605	1.5	2.84	852	568	426	341	284	213	170	136	114	97.4
		2.0	3.32	996	664	498	398	332	249	199	159	133	114
		2.5	3.67	1101	734	551	440	367	275	220	176	147	126
		3.0	3.94	1182	788	591	473	394	296	236	189	158	135
		4.0	4.33	1299	866	650	520	433	325	260	208	173	148
	SJ7-15-VP GA8100606	1.5	4.09	1227	818	614	491	409	307	245	196	164	140
		2.0	4.82	1446	964	723	578	482	362	289	231	193	165
		2.5	5.40	1620	1080	810	648	540	405	324	259	216	185
		3.0	5.87	1761	1174	881	704	587	440	352	282	235	201
		4.0	6.58	1974	1316	987	790	658	494	395	316	263	226

XR TeeJet®







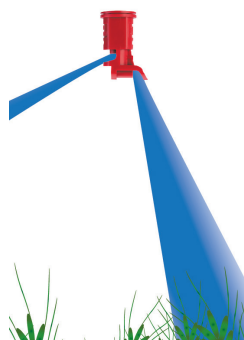

- Spray angle 110° and 50cm spray height.
- Excellent spray distribution over a wide range of pressures 15-60 psi (1-4 bar).
- Ideal for rigs equipped with sprayer controllers.
- Reduces drift at lower pressures, better coverage at higher pressures.
- Available in stainless steel, ceramic and polymer in 80° and 110° spray angles with VisiFlo® colour coding.
- Ceramic is available with corrosive- resistant polypropylene VisiFlo® colour-coded tip holder in

- 80° capacities 03-08 and 110° capacities 02-08.
- XR110025 only available in VK. XR80025 and XR80035 only available in VS.
- Brass available in 110° only.
- Automatic spray alignment 25612-* -NYR Quick TeeJet® cap and gasket.
- Automatic spray alignment for sizes 10 and 15 with 25610-* -NYR Quick TeeJet® cap and gasket.

	Part No	Bar	Drop size		Capacity one nozzle in l/min	Km/h												
			80°	100°		4	5	6	7	8	10	12	16	18	20	25	30	35
	XR11001 GA8100269 (100)	1.0	F	F	0.23	69.0	55.2	46.0	39.4	34.5	27.6	23.0	17.3	15.3	13.8	11.0	9.2	7.9
		1.5	F	F	0.28	84.0	67.2	56.0	48.0	42.0	33.6	28.0	21.0	18.7	16.8	13.4	11.2	6.6
		2.0	F	F	0.32	96.0	76.8	64.0	54.9	48.0	38.4	32.0	24.0	21.3	19.2	15.4	12.8	11.0
		2.5	F	F	0.36	108	86.4	72.0	61.7	52.0	43.2	36.0	27.0	24.0	21.6	17.3	14.4	12.3
		3.0	F	F	0.39	117	93.6	78.0	66.9	58.5	46.8	39.0	29.3	26.0	23.4	18.7	15.6	13.4
		4.0	F	VF	0.45	135	108	90.0	77.1	67.5	54.0	45.0	33.8	30.0	27.0	21.6	18.0	15.4
	XR110015 GA8100267 (100)	1.0	M	F	0.34	102	81.6	68.0	58.3	51.0	40.8	34.0	25.5	22.7	20.4	16.3	13.6	11.7
		1.5	F	F	0.42	126	101	84.0	72.0	63.0	40.4	42.0	31.5	28.0	25.2	20.2	16.8	14.4
		2.0	F	F	0.48	144	115	96.0	82.3	72.0	57.6	48.0	36.0	32.0	28.8	23.0	19.2	16.5
		2.5	F	F	0.54	162	130	108	92.6	81.0	64.8	54.0	40.5	36.0	32.4	25.9	21.6	18.5
		3.0	F	F	0.59	177	142	118	101	88.5	70.8	59.0	44.3	39.3	35.4	28.3	23.6	20.2
		4.0	F	F	0.68	204	163	136	117	102	81.6	68.0	51.0	45.3	40.8	32.6	27.2	23.3
	XR11002 GA8100271 (50)	1.0	M	M	0.46	138	110	92.0	78.9	69.0	55.2	46.0	34.5	30.7	27.6	22.1	18.4	15.8
		1.5	F	F	0.56	168	134	112	96.0	84.0	67.2	56.0	42.0	37.3	33.6	26.9	22.4	19.2
		2.0	F	F	0.65	195	156	130	111	97.5	78.0	65.0	48.8	43.3	39.0	31.2	26.0	22.3
		2.5	F	F	0.72	216	173	144	123	108	86.4	72.0	54.0	48.0	43.2	34.6	28.8	24.7
		3.0	F	F	0.79	237	190	158	135	119	94.8	79.0	59.3	52.7	47.4	37.9	31.6	27.1
		4.0	F	F	0.91	273	218	182	156	137	109	91.0	68.3	60.7	54.6	43.7	36.4	31.2
	XR110025 GA8100270 (50)	1.0	M	M	0.57	171	137	114	97.7	85.5	68.4	57.0	42.8	38.0	34.2	27.4	22.8	19.5
		1.5	M	F	0.70	210	168	140	120	105	84.0	70.0	52.5	46.7	42.0	33.6	28.0	24.0
		2.0	F	F	0.81	243	194	162	139	122	97.2	81.0	60.8	54.0	48.6	38.9	32.4	27.8
		2.5	F	F	0.90	270	216	180	154	135	108	90.0	67.5	60.0	54.0	43.2	36.0	30.9
		3.0	F	F	0.99	297	238	198	170	149	119	99.0	74.3	66.0	59.4	47.5	39.6	33.9
		4.0	F	F	1.14	342	274	228	195	171	137	114	85.5	76.0	68.4	54.7	45.6	39.1
	XR11003 GA8100275 (50)	1.0	M	M	0.68	204	163	136	117	102	81.6	68.0	51.0	45.3	40.8	32.6	27.2	23.3
		1.5	M	M	0.83	249	199	166	142	125	99.6	83.0	62.3	55.3	49.8	39.8	33.2	28.5
		2.0	F	F	0.98	288	230	192	165	144	115	96.0	72.0	64.0	57.6	46.1	38.4	32.9
		2.5	F	F	1.08	324	259	216	185	162	130	108	81.0	72.0	64.8	51.8	43.2	37.0
		3.0	F	F	1.18	354	283	236	202	177	142	118	88.5	78.7	70.8	56.6	47.2	40.5
		4.0	F	F	1.36	408	326	272	233	204	163	136	102	90.7	81.6	65.3	54.4	46.6
	XR11004 GA8100278 (50)	1.0	C	M	0.91	273	218	182	156	137	109	91.0	68.3	60.7	54.6	43.7	36.4	31.2
		1.5	M	M	1.12	336	269	224	192	168	134	112	84.0	74.7	67.2	53.8	44.8	38.4
		2.0	M	M	1.29	487	310	258	221	194	155	129	96.8	86.0	77.4	61.9	51.6	44.2
		2.5	M	M	1.44	432	346	288	247	216	173	144	108	96.0	86.4	75.8	63.2	54.2
		3.0	M	F	1.58	474	379	316	271	237	190	158	119	105	94.8	75.8	63.2	54.2
		4.0	F	F	1.82	546	437	364	312	273	218	182	137	121	109	87.4	72.8	62.4
	XR11005 GA8100280 (50)	1.0	C	M	1.14	342	274	228	195	171	137	114	85.5	76.0	68.4	54.7	45.6	39.1
		1.5	C	M	1.39	417	334	278	238	209	167	139	104	92.7	83.4	66.7	55.6	47.7
		2.0	M	M	1.61	483	386	322	276	242	193	161	121	107	96.6	77.3	64.4	55.2
		2.5	M	M	1.80	540	432	360	309	270	216	180	135	120	108	86.4	72.0	61.7
		3.0	M	M	1.97	591	473	394	338	296	236	197	148	131	118	94.6	78.8	67.5
		4.0	F	F	2.27	681	545	455	389	341	272	227	170	151	136	109	90.8	77.8



- ▶ 50cm spacing with 40cm height.
- ▶ Provides excellent penetration and seed head coverage for fungicide spraying on cereal crops.
- ▶ AI3070 produces two wide angle, flat spray patterns for uniform coverage in broadcast applications.
- ▶ 30° forward tilted spray penetrates dense crop canopies, while the backward tilted 70° spray maximizes coverage of the crop seed head.
- ▶ Drift resistant drops and produced through the use of a venturi air aspirator.
- ▶ All acetal construction for excellent chemical and wear resistance.
- ▶ Removable pre-orifice for fast and easy cleaning.
- ▶ Suggested spray pressure range of 20-90 psi (1.5-6 bar).
- ▶ Automatic alignment with the use of 98579-1-NYR Quick TeeJet® cap and gasket.

	Part No	Bar	Drop size	Capacity one nozzle in l/min	Km/h												
					4	5	6	7	8	10	12	16	18	20	25	30	35
	AI3070-015VP GA8100395 (100)	1.5	VC	0.42	126	101	84.0	72.0	63.0	50.4	42.0	31.5	28.0	25.2	20.2	16.8	14.4
		2.0	C	0.48	144	115	96.0	82.3	72.0	57.6	48.0	36.0	32.0	28.8	23.0	19.2	16.5
		3.0	C	0.59	177	142	118	101	88.5	70.8	59.0	44.3	39.3	35.4	28.3	23.6	20.2
		4.0	M	0.68	204	163	136	117	102	81.6	68.0	51.0	45.3	40.8	32.6	27.2	23.3
		5.0	M	0.76	228	182	152	130	114	91.2	76.0	57.0	50.7	45.6	36.5	30.4	26.1
		6.0	M	0.83	249	199	166	142	125	99.6	83.0	62.3	55.3	49.8	39.8	33.2	28.5
	AI3070-02VP GA8100397 (100)	1.5	XC	0.56	168	134	112	96.0	84.0	67.2	56.0	42.0	37.3	33.6	26.9	22.4	19.2
		2.0	VC	0.65	195	156	130	111	97.5	78.0	65.0	48.8	43.3	39.0	31.2	26.0	22.3
		3.0	C	0.79	237	190	158	135	119	94.8	79.0	59.3	52.7	47.4	37.9	31.6	27.1
		4.0	C	0.91	273	218	182	156	137	109	91.0	68.3	60.7	54.6	43.7	36.4	31.2
		5.0	M	1.02	306	245	204	175	153	122	102	76.5	68.0	61.2	49.0	40.8	35.0
		6.0	M	1.12	336	269	224	192	168	134	112	84.0	74.7	67.2	53.8	44.8	38.4
	AI3070-025VP GA8100396 (100)	1.5	XC	0.70	210	168	140	120	105	84.0	70.0	52.5	46.7	42.0	33.6	28.0	24.0
		2.0	VC	0.81	243	194	162	139	122	97.2	81.0	60.8	54.0	48.6	38.9	32.4	27.8
		3.0	C	0.99	297	238	198	170	149	119	99.0	74.3	66.0	59.4	47.5	39.6	33.9
		4.0	C	1.14	342	274	228	195	171	137	114	85.5	76.0	68.4	54.7	45.6	39.1
		5.0	C	1.28	384	307	256	219	192	154	128	96.0	85.3	76.8	61.4	51.2	43.9
		6.0	M	1.40	420	336	280	240	210	168	140	105	93.3	84.0	67.2	56.0	48.0
	AI3070-03VP GA8100398 (50)	1.5	XC	0.83	249	199	166	142	125	99.0	83.0	62.3	55.3	49.8	39.8	33.2	28.5
		2.0	XC	0.96	288	230	192	165	144	115	96.0	72.0	64.0	57.6	46.1	38.4	32.9
		3.0	C	1.18	354	283	236	202	177	142	118	88.5	78.7	70.8	56.6	47.2	40.5
		4.0	C	1.36	408	326	272	233	204	163	136	102	90.2	81.6	65.3	54.4	46.6
		5.0	C	1.52	456	365	304	261	228	182	152	114	101	91.2	73.0	60.8	52.1
		6.0	C	1.67	501	401	334	286	251	200	167	125	111	100	80.2	66.8	57.3
	AI3070-04VP GA8100399 (50)	1.5	UC	1.12	336	269	224	194	168	134	112	84.0	74.7	67.2	53.8	44.8	38.4
		2.0	XC	1.29	387	310	258	221	194	155	129	96.8	86.0	77.4	61.9	51.6	44.2
		3.0	VC	1.58	474	379	316	271	237	190	158	119	105	94.8	75.8	63.2	54.2
		4.0	VC	1.82	546	437	364	312	273	218	182	137	121	109	87.4	72.8	62.4
		5.0	C	2.04	612	490	408	350	306	245	204	153	136	122	97.9	81.6	69.9
		6.0	C	2.23	669	535	446	382	335	268	223	167	149	134	107	89.2	76.5
	AI3070-05VP GA5078372 (50)	1.5	UC	1.39	417	334	278	238	209	167	139	104	92.7	83.4	66.7	55.6	47.7
		2.0	XC	1.61	483	386	322	276	242	193	161	121	107	96.6	77.3	64.4	55.2
		3.0	VC	1.97	591	473	394	338	296	236	197	148	131	118	94.6	78.8	67.5
		4.0	VC	2.27	681	545	454	389	341	272	227	170	151	136	109	90.8	77.8
		5.0	C	2.54	762	610	508	435	381	305	254	191	169	152	122	102	87.1
		6.0	C	2.79	837	670	558	478	419	335	279	209	186	167	134	112	95.7

IDK Lechler



- ▶ Spray angle 110° and 50cm spray height.
- ▶ Air-injector flat-spray nozzle.
- ▶ Pressure range: IDK-01 to -03: 1.5 to 6.0 bar, IDK-04 to -06: 1.0 to bar, IDKN-03/-04: 1.0 to 6.0.
- ▶ Very low drift potential and loss-reducing effect in pressure range up to 3.0 bar (according to size).
- ▶ At pressure above 3 bar, less drift resistance than

other well-known ID/IDN nozzles, i.e., coarse-to-fine droplet size characteristic.

- ▶ Very compact design (8mm width across flats, 22mm long).
- Fits all bayonet cap systems with 8mm AF and threaded caps (Ø12.6mm).
- ▶ Included in the lists of drift and loss reducing techniques.

	Part No	Bar	IDK	Capacity	Km/h											
				one nozzle in l/min	5	6	7	8	10	12	14	16	18	20	25	30
	IDK 120-01 90-01 GA8100018 (80 M)	1.5	VC	0.28	67	56	48	42	34	28	24	21	19	17	13	11
		2.0	VC	0.32	77	64	55	48	38	32	27	24	21	19	15	13
		2.5	VC	0.36	86	72	62	54	43	36	31	27	24	22	17	14
		3.0	VC	0.39	94	78	67	59	47	39	33	29	26	23	19	16
		4.0	C	0.45	108	90	77	68	54	45	39	34	30	27	22	18
		5.0	M	0.51	122	102	87	77	61	51	44	38	34	31	24	20
	IDK 120-015 90-015 GA8100019 (60 M)	1.5	VC	0.42	101	84	72	63	50	42	36	32	28	25	20	17
		2.0	VC	0.48	115	96	82	72	58	48	41	36	32	29	23	19
		2.5	VC	0.54	130	108	93	81	665	54	46	41	36	32	26	22
		3.0	C	0.59	142	118	101	89	71	59	51	44	39	35	28	24
		4.0	C	0.68	163	136	117	102	82	68	58	51	45	41	33	27
		5.0	M	0.76	182	152	130	114	91	76	65	57	51	46	36	30
	IDK 120-02 90-02 GA8100020 (60 M)	1.5	VC	0.56	134	112	96	84	67	56	48	42	37	34	27	22
		2.0	VC	0.65	156	130	111	98	78	65	56	49	43	39	31	26
		2.5	VC	0.73	175	146	125	110	88	73	63	55	49	44	35	29
		3.0	VC	0.80	192	160	137	120	96	80	69	60	53	48	38	32
		4.0	C	0.92	221	184	158	138	110	92	79	69	61	55	44	37
		5.0	C	1.03	247	206	177	155	124	103	88	77	69	62	49	41
	IDK 120-025 90-025 GA8100021 (60 M)	6.0	M	1.13	271	226	194	170	136	113	97	85	75	68	54	45
		1.5	VC	0.70	168	140	120	105	84	70	60	53	47	42	34	28
		2.0	VC	0.81	194	162	139	122	97	81	69	61	54	49	39	32
		2.5	VC	0.91	218	182	156	137	109	91	78	68	61	55	44	36
		3.0	C	0.99	238	198	170	149	119	99	85	74	66	59	48	40
		4.0	C	1.15	276	230	197	173	138	115	99	86	77	69	55	46
	IDK 120-03 90-03 GA8100022 (60 M)	5.0	M	1.28	307	256	219	292	154	128	110	96	85	77	61	51
		6.0	M	1.40	336	280	240	210	168	140	120	105	93	84	67	56
		1.5	VC	0.84	202	168	144	126	101	84	72	63	56	50	40	34
		2.0	VC	0.97	233	194	166	146	116	97	83	73	65	58	47	39
		2.5	VC	1.08	259	216	185	162	130	108	93	81	72	65	52	43
		3.0	VC	1.19	286	238	204	179	143	119	102	89	79	71	57	48
	IDK 120-04 GA8100023 (60 M)	4.0	C	1.37	329	274	235	206	164	137	117	103	91	82	66	55
		5.0	C	1.53	307	306	262	230	184	153	131	115	102	92	73	61
		6.0	M	1.68	336	336	288	252	202	168	144	126	112	101	81	67
		1.0	UC	0.91	218	182	156	137	109	91	78	68	61	55	44	36
		1.5	XC	1.12	269	224	192	168	134	112	96	84	75	67	54	45
		2.0	XC	1.29	310	258	221	194	155	129	111	97	86	77	62	52
	IDK 120-05 GA8100024 (25 M)	2.5	VC	1.44	236	288	247	216	173	144	123	108	96	86	69	58
		3.0	VC	1.58	379	316	271	237	190	158	135	119	105	95	76	63
		4.0	C	1.82	437	364	312	273	218	182	156	137	121	109	87	73
		5.0	C	2.04	490	408	320	306	245	204	175	153	136	122	98	82
		6.0	C	2.23	535	446	382	335	268	223	191	167	149	134	107	89
		1.0	XC	1.14	274	228	195	171	137	114	98	86	76	68	55	46
	IDK 120-06 GA8100025	1.5	XC	1.39	334	278	238	209	167	139	119	104	93	83	67	56
		2.0	VC	1.61	386	322	276	242	193	161	138	121	107	97	77	64
		2.5	VC	1.80	432	360	309	270	216	180	154	135	120	108	86	72
		3.0	VC	1.97	473	394	338	296	236	197	169	148	131	118	95	79
		4.0	VC	2.28	547	456	391	342	275	228	195	171	152	137	109	91
		5.0	C	2.55	612	510	437	383	306	255	219	191	170	153	122	102
	IDK 120-06 GA8100025	6.0	C	2.79	670	558	478	419	335	279	239	209	186	167	134	112
		1.0	XC	1.36	326	272	233	204	163	136	117	102	91	82	65	54
		1.5	VC	1.67	104	334	286	251	200	167	143	125	111	100	80	67
		2.0	VC	1.93	463	386	331	290	232	193	165	145	129	116	93	77
		2.5	VC	2.15	516	430	369	322	258	215	184	161	143	130	104	86
		3.0	VC	2.36	566	472	405	354	283	236	202	177	157	142	113	94
	IDK 120-06 GA8100025	4.0	C	2.73	655	546	468	410	328	273	234	205	182	164	131	109
		5.0	C	3.05	732	610	523	458	366	305	261	229	203	183	146	122
		6.0	C	3.34	802	668	573	501	401	334	286	251	223	200	160	134



- Spray angle 110° and 50cm spray height.
- Air-aspirating flat-spray nozzle.
- Nozzle sizes 01 through 08.
- Pressure range 2.0 to 8.0.
- Extremely low drift potential for whole pressure range.

- Significantly improved deposition structure thanks to aerated droplets.
- Combines with IS end nozzle (of equal size), for sharply defined edges.
- Fits all bayonet cap systems with 10mm AF and threaded caps (Ø 12.6mm).

	Part No	Bar	IDK	Capacity one nozzle		Km/h											
				in l/min		5	6	7	8	10	12	14	16	18	20	25	30
	ID3 120-01 90-01 GA8100000 (80 M)	3.0	XC	0.39		94	78	67	59	47	39	33	29	26	23	19	16
		4.0	VC	0.45		108	90	77	68	54	45	39	34	30	27	22	18
		5.0	VC	0.51		122	102	87	77	61	51	44	38	34	31	24	20
		6.0	VC	0.55		132	110	94	83	66	55	47	41	37	33	26	22
		7.0	C	0.60		144	120	103	90	72	60	51	45	40	36	29	24
	ID3 120-015 90-015 GA8100001 (60 M)	8.0	C	0.64		154	128	110	96	77	64	55	48	43	38	31	26
		3.0	VC	0.59		142	118	101	89	71	59	51	44	39	35	28	24
		4.0	VC	0.68		163	136	117	102	82	68	58	51	45	41	33	27
		5.0	VC	0.76		182	152	130	114	91	76	65	57	51	46	36	30
		6.0	C	0.83		199	166	142	125	100	83	71	62	55	50	40	33
	ID3 120-02 90-02 GA8100002 (60 M)	7.0	C	0.90		216	180	154	135	108	90	77	68	60	54	43	36
		8.0	C	0.96		230	192	165	144	115	96	82	72	64	58	46	38
		2.0	XC	0.65		156	130	111	98	78	65	56	49	43	39	31	26
		3.0	VC	0.80		192	160	137	120	96	80	69	60	53	48	38	32
		4.0	VC	0.92		221	184	158	138	110	92	79	69	61	55	44	37
	ID3 120-025 90-025 GA8100003 (60 M)	5.0	VC	1.03		247	206	177	155	124	103	88	77	69	62	49	41
		6.0	C	1.13		271	226	194	170	136	113	97	85	75	68	54	45
		7.0	C	1.22		293	244	209	183	146	122	105	92	81	73	59	49
		8.0	M	1.30		312	260	223	195	156	130	111	98	84	78	62	52
		2.0	UC	0.81		194	162	139	122	97	81	69	61	54	49	39	31
	ID3 120-025 90-025 GA8100003 (60 M)	3.0	XC	0.99		238	198	170	149	119	99	85	74	66	59	48	40
		4.0	VC	1.15		276	230	197	173	138	115	99	86	77	69	55	46
		5.0	VC	1.28		307	256	219	192	154	128	110	96	85	77	61	51
		6.0	VC	1.40		336	280	240	210	168	140	120	105	93	84	67	56
		7.0	VC	1.52		365	304	261	228	182	152	130	114	101	91	73	61
	ID3 120-03 90-03 GA8100004 (60 M)	8.0	VC	1.62		389	324	278	243	194	162	139	122	108	97	78	65
		2.0	UC	0.97		233	194	166	146	116	97	83	73	65	58	46	38
		3.0	XC	1.19		286	238	204	179	143	119	102	89	79	71	57	48
		4.0	VC	1.37		329	274	235	206	164	137	117	103	91	82	66	55
		5.0	VC	1.53		397	306	262	230	184	153	131	115	102	92	73	61
	ID3 120-03 90-03 GA8100004 (60 M)	6.0	VC	1.68		403	336	288	252	202	168	144	126	112	101	81	67
		7.0	VC	1.81		434	362	310	272	217	181	155	136	121	109	87	72
		8.0	VC	1.94		466	388	333	291	233	194	166	146	129	116	93	78
		2.0	XC	1.29		310	258	221	194	155	129	111	97	86	77	62	52
		3.0	XC	1.58		379	316	271	237	190	158	135	119	105	95	76	63
	ID3 120-04 90-04 GA8100005 (60 M)	4.0	VC	1.82		437	364	312	273	218	182	156	137	121	109	87	73
		5.0	VC	2.04		490	408	350	306	245	204	175	153	136	122	98	82
		6.0	VC	2.23		535	446	382	335	268	223	191	167	149	134	107	89
		7.0	VC	2.41		578	482	413	362	289	241	207	181	161	145	116	96
		8.0	VC	2.58		619	516	442	387	310	258	221	194	172	155	124	103
	ID3 120-04 90-04 GA8100005 (60 M)	2.0	UC	1.61		386	322	276	242	193	161	138	121	107	97	77	64
		3.0	XC	1.97		473	394	338	296	236	197	169	148	131	118	95	79
		4.0	VC	2.28		547	456	391	342	274	228	195	171	152	137	109	91
		5.0	VC	2.55		612	510	437	383	306	255	219	191	170	153	122	102
		6.0	VC	2.79		670	558	478	419	335	279	239	209	186	167	134	112
	ID3 120-05 90-05 GA8100006 (25 M)	7.0	VC	3.01		722	602	516	452	361	301	258	226	201	181	144	120
		8.0	VC	3.22		773	644	552	483	386	322	276	242	215	193	155	129
		2.0	XC	1.93		463	386	331	290	232	193	165	145	129	116	93	77
		3.0	XC	2.36		566	472	405	354	283	236	202	177	157	142	113	94
		4.0	VC	2.73		655	546	468	410	328	273	234	205	182	164	131	109
	ID3 120-06 90-06 GA8100007 (25 M)	5.0	VC	3.05		732	610	523	458	366	305	261	229	203	183	146	122
		6.0	VC	3.34		802	668	573	501	401	334	286	251	223	200	160	134
		7.0	VC	3.61		866	722	619	542	433	361	309	271	241	217	173	144
		8.0	VC	3.86		926	772	662	579	463	386	331	290	257	232	185	154
		2.0	XC	2.58		619	516	442	387	310	258	221	194	172	144	124	104
	ID3 120-08 90-08 GA8100008 (25 M)	3.0	XC	3.16		758	632	542	474	379	316	271	237	211	190	152	126
		4.0	VC	3.65		876	730	626	548	438	365	313	274	243	218	174	146
		5.0	VC	4.08		979	816	699	612	490	408	350	306	272	244	196	164
		6.0	VC	4.47		1073	894	766	671	536	447	383	335	298	268	214	178
		7.0	VC	4.83		1159	966	828	725	580	483	414	362	322	290	232	192
	ID3 120-08 90-08 GA8100008 (25 M)	8.0	VC	5.16		1238	1032	885	774	619	516	442	387	344	310	248	206

Accupulse® TwinJet®



- Spray angle 110° and 50cm spray height.
- Non-air induction, twin spray tip that produces highly drift-resistant droplets. (XC,UC).
- Patent-pending recirculating design and concave exit orifice geometry.
- Optimal for burndown, pre-emerge systemic applications.
- Twin spray pattern allows for improved coverage and canopy penetration.
- Compact design fits into tight boom spaces and is less likely to be damaged during field use.
- Acetal construction for long wear life and excellent chemical resistance.
- Wide operating pressure and multiple capacities to choose from, supports a wide range of ground speeds and applications volumes.
- Can also be used for non-PWM applications, where maximum drift control is desired.
- Fits into standard flat spray cap - CP114440A-CE.

	Part No	Bar	Drop size	Capacity one nozzle in l/min	Km/h												
					4	5	6	7	8	10	12	16	18	20	25	30	35
	APTJ-110015VP (100)	1.5	UC	0.45	135	108	90.0	77.1	67.5	54.0	45.0	33.8	30.0	27.0	21.6	18.0	15.4
		2.0	UC	0.50	150	120	100	85.7	75.0	60.0	50.0	37.5	33.3	30.0	24.0	20.0	17.1
		3.0	UC	0.59	177	142	118	101	88.5	70.8	59.0	44.3	39.3	35.4	28.3	23.6	20.2
		4.0	UC	0.65	195	156	130	111	97.5	78.0	65.0	48.8	43.3	39.0	31.2	26.0	22.3
		5.0	XC	0.71	213	170	142	122	107	85.2	71.0	53.3	47.3	42.6	34.1	28.4	24.3
		6.0	XC	0.76	228	182	152	130	114	91.2	76.0	57.0	50.7	45.5	36.5	30.4	26.1
		7.0	XC	0.81	243	194	162	139	122	97.2	81.0	60.8	54.0	48.6	38.9	32.4	27.8
	APTJ-11002VP (100)	1.5	UC	0.60	180	144	120	103	90.0	72.0	60.0	45.0	40.0	36.0	28.8	24.0	20.6
		2.0	UC	0.67	201	161	134	115	101	80.4	67.0	50.3	44.7	40.2	32.2	26.8	23.0
		3.0	UC	0.78	234	187	156	134	117	93.6	78.0	58.5	52.0	46.8	37.4	31.2	26.7
		4.0	UC	0.87	261	209	174	149	131	104	87.0	65.3	58.0	52.2	41.8	34.8	29.8
		5.0	XC	0.95	285	228	190	163	143	114	95.0	71.3	63.3	57.0	45.6	38.0	32.6
		6.0	XC	1.01	303	242	202	173	152	121	101	75.8	67.3	60.6	48.5	40.4	34.6
		7.0	XC	1.07	321	257	214	183	161	128	107	80.3	71.3	64.2	51.4	42.8	36.7
	APTJ-110025VP (50)	1.5	UC	0.75	225	180	150	129	113	90.0	75.0	56.3	50.0	45.0	36.0	30.0	25.7
		2.0	UC	0.84	252	202	168	144	126	101	84.0	63.0	56.0	50.4	40.3	33.6	28.8
		3.0	UC	0.98	294	235	196	168	147	118	98.0	73.5	65.3	58.8	47.0	39.2	33.6
		4.0	UC	1.09	327	262	218	187	164	131	109	81.8	72.7	65.4	52.3	43.6	37.4
		5.0	XC	1.19	357	286	238	204	179	143	119	89.3	79.3	71.4	57.1	47.6	40.8
		6.0	XC	1.27	381	305	254	218	191	152	127	95.3	84.7	76.2	61.0	50.8	43.5
		7.0	XC	1.35	405	324	270	231	203	162	135	101	90.0	81.0	64.8	54.0	46.3
	APTJ-11003VP (50)	1.5	UC	0.91	273	218	182	156	137	109	91.0	68.3	60.7	54.6	43.7	36.4	31.2
		2.0	UC	1.01	303	242	202	173	152	121	101	75.8	67.3	60.6	48.5	40.4	34.6
		3.0	UC	1.17	351	281	234	201	176	140	117	87.8	78.0	70.2	56.2	46.8	40.1
		4.0	UC	1.30	390	312	260	223	195	156	130	97.5	86.7	78.0	62.4	52.0	44.6
		5.0	XC	1.42	426	341	284	243	213	170	142	107	94.7	85.2	68.2	56.8	48.7
		6.0	XC	1.52	456	365	304	261	228	182	152	114	101	91.2	73.0	60.8	52.1
		7.0	XC	1.60	480	384	320	274	240	192	160	120	107	96.0	76.8	64.0	54.9
	APTJ-11004VP (50)	1.5	UC	1.20	360	288	240	206	180	144	120	91.0	80.0	72.0	57.6	48.0	41.1
		2.0	UC	1.34	402	322	268	230	201	161	134	101	89.3	80.4	64.3	53.6	45.9
		3.0	UC	1.56	468	374	312	267	234	187	156	117	104	93.6	74.9	62.4	53.5
		4.0	UC	1.74	522	418	348	298	261	209	174	131	116	104	83.5	69.6	59.7
		5.0	XC	1.89	567	454	378	324	284	227	189	142	126	113	90.7	75.6	64.8
		6.0	XC	2.03	609	487	406	348	305	244	203	152	135	122	97.4	81.2	69.6
		7.0	XC	2.15	645	516	430	369	323	258	215	161	143	129	103	86.0	73.7
	APTJ-11005VP (50)	1.5	UC	1.48	444	355	296	254	222	178	148	111	98.7	88.8	71.0	59.2	50.7
		2.0	UC	1.66	498	398	332	285	249	199	166	125	111	99.6	79.7	66.4	56.9
		3.0	UC	1.96	588	470	392	336	294	235	196	147	131	118	94.1	78.4	67.2
		4.0	UC	2.20	660	528	440	377	330	264	220	165	147	132	106	88.0	75.4
		5.0	XC	2.40	720	576	480	411	360	288	240	180	160	144	115	96.0	82.3
		6.0	XC	2.58	774	619	516	442	387	310	258	194	172	155	124	103	88.5
		7.0	XC	2.75	825	660	550	471	413	330	275	206	183	165	132	110	94.3
	APTJ-11006VP (50)	1.5	UC	1.76	528	422	352	302	264	211	176	132	117	106	84.5	70.4	60.3
		2.0	UC	1.98	594	475	396	339	297	238	198	149	132	119	95.0	79.2	67.9
		3.0	UC	2.35	705	564	470	403	353	282	235	176	157	141	113	94.0	80.6
		4.0	UC	2.65	795	636	530	454	398	318	265	199	177	159	127	106	90.9
		5.0	XC	2.91	873	698	582	499	437	349	291	218	194	175	140	116	99.8
		6.0	XC	3.14	942	754	628	538	471	377	314	236	209	188	151	126	108
		7.0	XC	3.35	1005	804	670	574	503	402	335	251	223	201	161	134	115
	APTJ-11008VP (50)	1.5	UC	2.34	702	562	468	401	351	281	234	176	156	140	112	93.6	80.2
		2.0	UC	2.64	792	634	528	453	396	317	264	198	176	158	127	106	90.5
		3.0	UC	3.14	942	754	628	538	471	377	314	236	209	188	151	126	108
		4.0	UC	3.55	1065	852	710	609	533	426	355	266	237	213	170	142	122
		5.0	XC	3.90	1170	936	780	669	585	468	390	293	260	234	187	156	134
		6.0	XC	4.22	1266	1013	844	723	633	506	422	317	281	253	203	169	145
		7.0	XC	4.51	1353	1082	902	773	677	541	451	338	301	271	216	180	155

Cap only Part No	Seat Gasket Part No	For use with Flat Spray Tips							
	GA8100464 CP114440-1-CE		 TP Standard -0067 Thru -08	 XR -01 Thru -08	 DG TeeJet	 TT	 TTJ60 Turbo TwinJet	 OC TeeJet	 AIXR TeeJet
	GA8100443 CP114442-1-CE		 TJ60 Twin Jet	 AI TeeJet and AIUB TeeJet	 AITTJ60 Turbo TwinJet	 Turbo TeeJet Induction	 DG TwinJet	 SJ3 StreamJet	
	GA8100476 CP98578-1-NY		 AI3070	 AITTJ60 Turbo TwinJet					
	GA8100450 CP25599-1-NY		 Turbo FloodJet	 TK-VP FloodJet	 TK-VS FloodJet				
	GA8100454 CP114444-1-CE		 TK FloodJet	 FL FullJet	 TK/TKA ConeJet	 TG Full Cone	 Hose Shank	 AITXA ConeJet	
	GA8100454 CP114444-1-CE		 D-Disc	 Core					
	GA5077468 CP26277-1-NY		 D-Disc	 Core	 TXB ConeJet	 AITXB ConeJet			
	GA5076913		Nozzle Cap, Quick Fit, Suit ASJ and Albuz, Arag						

All Nylon caps part numbers shown for black. Other colour available on request.

Caps & Adapters

Cap Adapter 90°



Part No	Description
GA8100613	Cap adapter with gasket 90°
GA8100443	Black quick TeeJet (cap only)
GA5055245	Seat gasket

90° Quick TeeJet Cap



Part No	Description
GA5077986	1/4" - 90° Quick TeeJet cap with gasket
GA8100437	Black, Hardi retrofit nozzle cap
GA5077458	Washer nozzle cap (suits Hardicap)

45° Quick TeeJet Cap



Part No	Description
GA5077985	Quick TeeJet cap with gasket

Female Quick Adapter



Part No	Description
GA5077950	Female Quick TeeJet adapter

Seat Gasket



Part No	Description
GA5055245	Seat gasket

Cap Extender



Part No	Description
GA5077057	Cap extender 1"

Cap Adapter



Part No	Description
GA5077984	1/8" - Quick TeeJet cap with gasket
GA5077983	1/4" - Quick TeeJet cap with gasket

Brass Adapter



Part No	Description
GA5077023	1 1/16" - 16 x 1/4" (female)

Brass Cap



Part No	Description
GA5077372	1 1/16" - 16 (female)

Male Quick Adapter



Part No	Description
GA5077951	Male Quick TeeJet adapter

90° Cap Adapter



Part No	Description
GA8100614	With gasket twin

Boomless Nozzles / Fenceline Jets

1/4" F/NPT Brass Nozzle



Part No	Pressure bar	Flow l/min	Spray width (m)	l/ha @10 km/h
GA8100658	2	3.2	6.7	13.5
	3	3.85	7	15
	4	4.5	7.6	16.5

1/2" F/NPT Brass Nozzle



Part No	Pressure bar	Flow l/min	Spray width (m)	l/ha @10 km/h
GA8100659	2	6.7	13	27
	3	7.55	14	31
	4	9	15	34

3/4" F/NPT Brass Nozzle



Part No	Pressure bar	Flow l/min	Spray width (m)	l/ha @10 km/h
GA8100660	2	14	15	51
	3	16.5	15.5	59
	4	19	16	67

3/4" F/NPT Brass Nozzle



Part No	Pressure bar	Flow l/min	Spray width (m)	l/ha @10 km/h
GA8100661	2	19	16	65
	3	23	17	76
	4	27	18	85

1/4" BSP XP10 - Left

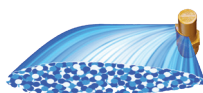

Part No	Pressure bar	Flow l/min	Spray width (m)	l/ha @10 km/h
GA8100339	2	3.2	3.4	57
	4	4.5	4.4	62

1/4" BSP XP10 - Right



Part No	Pressure bar	Flow l/min	Spray width (m)	l/ha @10 km/h
GA8100340	2	3.2	3.4	57
	4	4.5	4.4	62

2 x 1/4" XP10 - Double sided

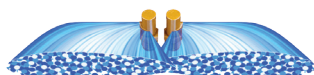

Part No	Pressure bar	Flow l/min	Spray width (m)	l/ha @10 km/h
GA8100339	2	6.4	6.8	57
GA8100340	4	9.1	8.8	62

TF-VS4 Floodjet

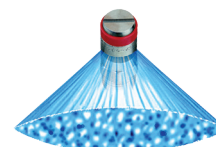

Part No	Pressure bar	Flow l/min	Spray width (m)	l/ha @10 km/h
GA8100081	2	2.6	3.2	48
	3	3.1	3.2	6

TOC20 - BoomJet



Part No	Pressure bar	Flow l/min	Spray width (m)	l/ha @10 km/h
GA8100383	1.5	24	14.5	173
	2	28	15.2	188
	2.5	31	31	199
5880 3/4" 2 TOC20				

TOC40 - BoomJet



Part No	Pressure bar	Flow l/min	Spray width (m)	l/ha @10 km/h
GA8100384	1.5	47	17.1	173
	2	55	18.2	188
	2.5	61	19.2	199
5880 3/4" 2 TOC40				

Hydraulic Cylinders - 1.5-2"

1.5" x .875" x 28mm

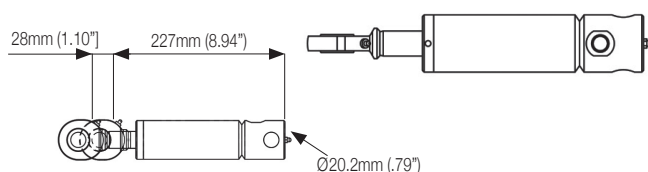

Part No	Description
GA3500480	Displacement, spring return. Bore 1.5", rod 0.875", stroke 28mm
GA3500671	Seal kit

1.5" x 1" x 100mm

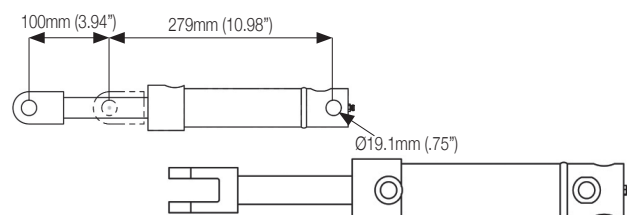

Part No	Description
GA5016121	Displacement cylinder. Bore 1.5", rod 1", stroke 100mm
GA5052750	Seal kit

1.5" x 1" x 100mm

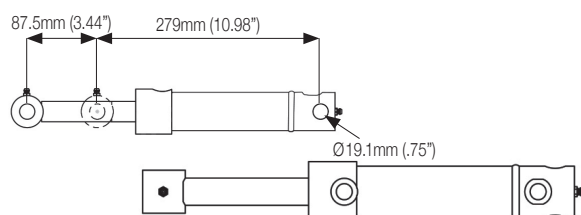

Part No	Description
GA5016122	Bore 1.5", rod 1", stroke 100mm

1.5" x 1" x 117.5mm - Steering

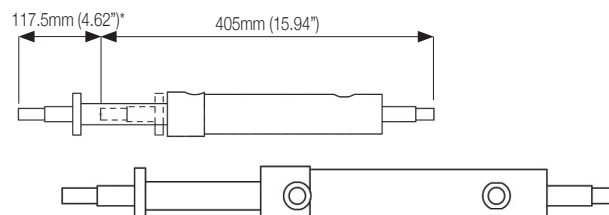

Part No	Description
GA5060815	Bore 1.5", rod 1", stroke 117.5mm
GA5071760	Seal kit

1.5" x 1" x 6"

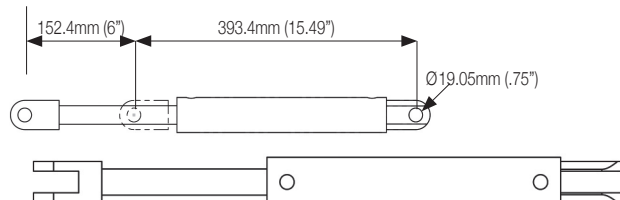

Part No	Description
GA5070265	Bore 1.5", rod 1", stroke 6"

2" x 1" x 10"

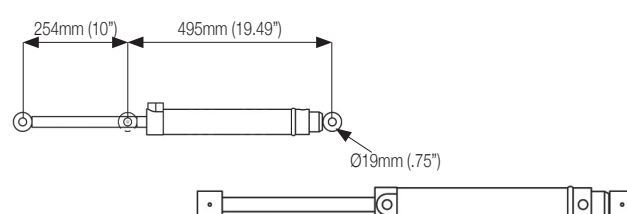

Part No	Description
GA5021010	Bore 2", rod 1", stroke 10"
GA5052755	Seal kit

2" x 1" x 395mm

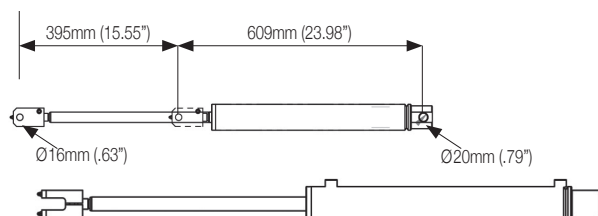

Part No	Description
GA3500476	Bore 2", rod 1", stroke 395mm
GA3500684	Seal kit

2' x 1.25" x 160mm

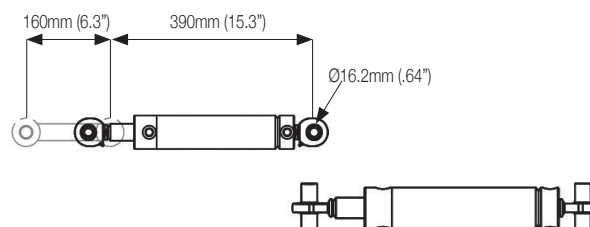

Part No	Description
GA3500080	Bore 2", rod 1.25", stroke 160mm

2" x 1.25" x 117.5mm

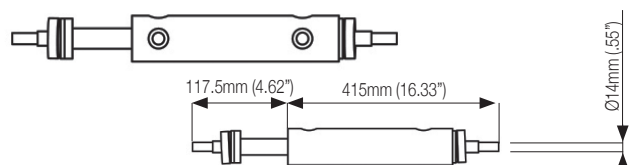

Part No	Description
GA5060816	Bore 2", rod 1.25", stroke 117.5mm
GA5052745	Seal kit

2" x 1.25" x 10"

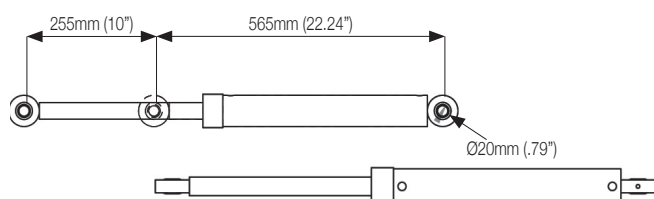

Part No	Description
GA5065052	Bore 2", rod 1.25", stroke 10"

2" x 1.25" x 117.5mm

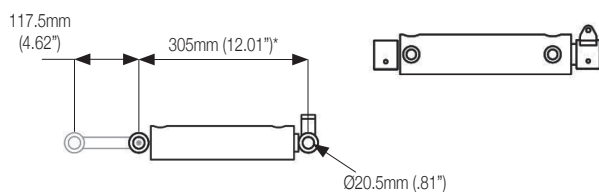

Part No	Description
GA5070955	Bore 2", rod 1.25", stroke 117.5mm NOTE: Replace with GA3500080

2" x 1.25" x 300mm

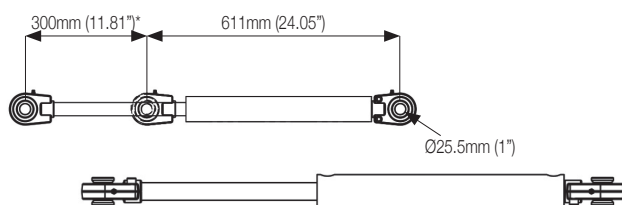

Part No	Description
GA3500163	Bore 2", rod 1.25", stroke 300mm

Hydraulic Cylinders - 2"

2" x 1.25" x 117.5mm

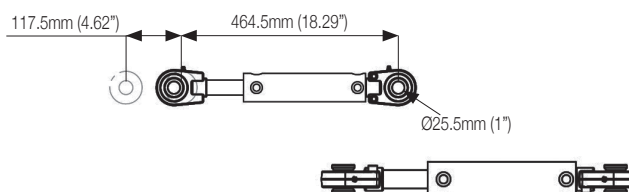

Part No	Description
GA5060817	Bore 2", rod 1.25", stroke 117.5mm
GA3500811	PTE seal kit
GA5052745	Hypower seal kit
GA5074330	Motus seal kit

2" x 1.25" x 6"

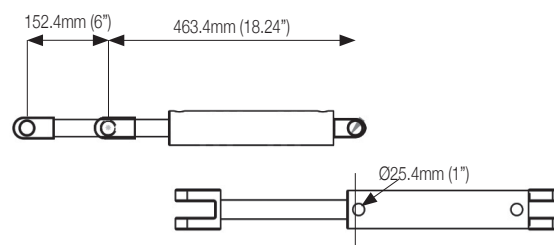

Part No	Description
GA5069110	Bore 2", rod 1.25", stroke 6"
GA5052745	Seal kit

2" x 1.5" x 80mm

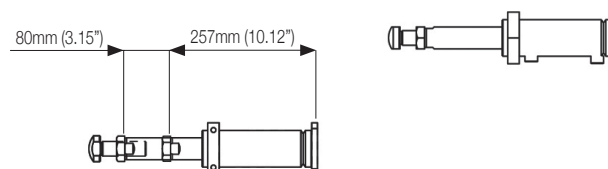

Part No	Description
GA3500479	Adjustable stopper in rod end. Bore 2", rod 1.5", stroke 80mm
GA3500670	Seal kit

Hydraulic Cylinders - 2-2.5"

2" x 1.5" x 220mm

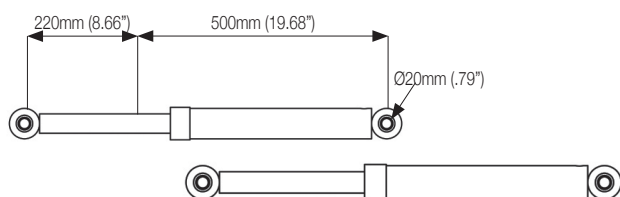

Part No	Description
GA5051935	Bore 2", rod 1.5", stroke 220mm

2.5" x 1" x 110mm

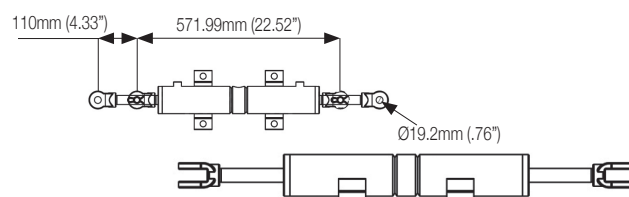

Part No	Description
GA3500477	Back to back. Bore 2.5", rod 1", stroke 110mm,

2.5" x 1.125" x 18"

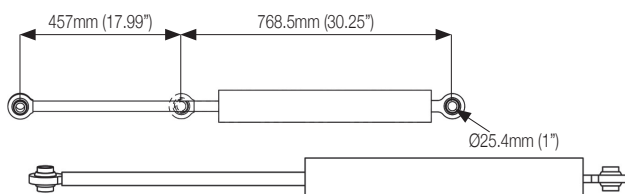

Part No	Description
GA5018555	Bore 2.5", rod 1.125", stroke 18"
GA5020730	Seal kit

2.5" x 1.25" x 400mm

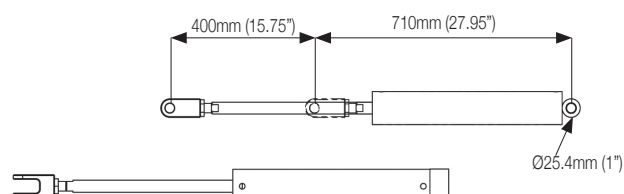

Part No	Description
GA3500060	Bore 2.5", rod 1.25", stroke 400mm
GA5052733	Seal kit

2.5" x 1.25" 293mm

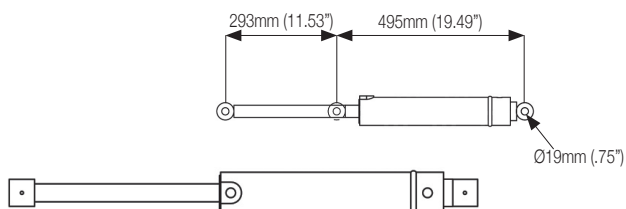

Part No	Description
GA5070845	Bore 2.5", rod 1.25", stroke 293mm
GA5052733	Seal kit

2.5" x 1.375" x 5"

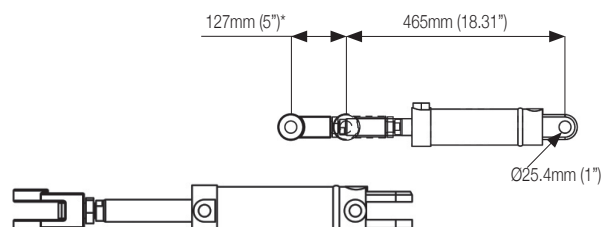

Part No	Description
GA5065054	Bore 2.5", rod 1.375", stroke 5"
GA5078542	Seal kit

2.5" x 1.5" x 16"

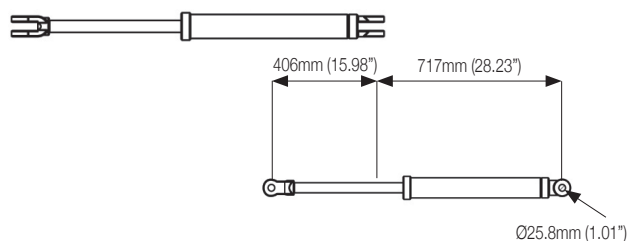

Part No	Description
GA5045125	Bore 2.5", rod 1.5", stroke 16"

2.5" x 1.5" x 500mm

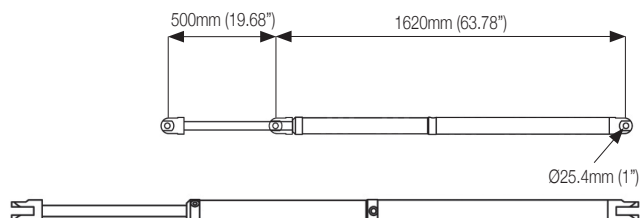

Part No	Description
GA4657250	Bore 2.5", rod 1.5", stroke 500mm

Hydraulic Cylinders - 2.5-3"

2.5" x 1.5" x 500mm

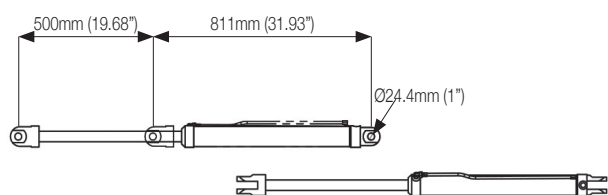

Part No	Description
GA5070240	Bore 2.5", rod 1.5", stroke 500mm

2.5" x 2" x 20"

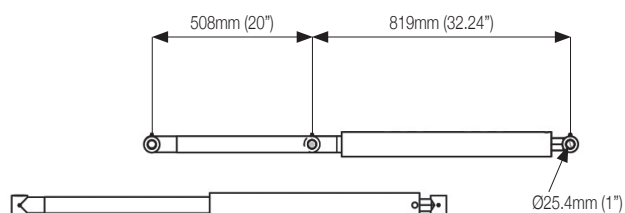

Part No	Description
GA5070075	Displacement cylinder. Bore 2.5", rod 2", stroke 20"
GA5052740	Seal kit

2.5" x 2" x 21"

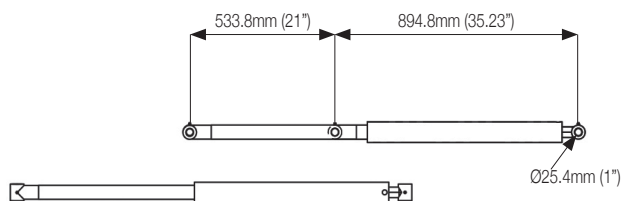

Part No	Description
GA5070082	Bore 2.5", rod 2", stroke 26"

2.5" x 1.5" x 18"

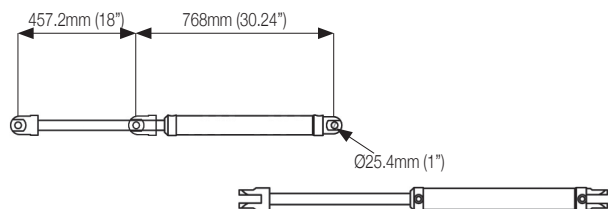

Part No	Description
GA5047470	Bore 2.5", rod 1.5", stroke 18"

2.5" x 2" x 220mm

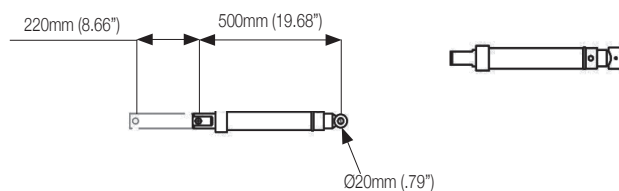

Part No	Description
GA5066800	Bore 2.5", rod 2", stroke 220mm
GA3500817	PTE Seal kit
GA3500818	Hypower Seal kit

2.5" x 2" x 26"

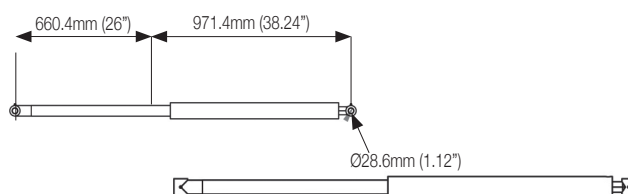

Part No	Description
GA5070076	Bore 2.5", rod 2", stroke 26"
GA5052740	Seal kit

2.75" x 1.125" x 18"

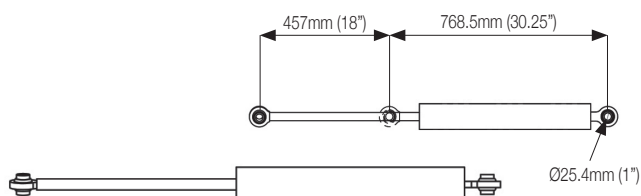

Part No	Description
GA5018557	Internal phasing. Bore 2.75", rod 1.125", stroke 18"

3" x 1.5" 7.5" - Steering

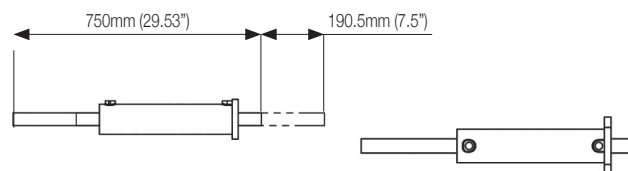

Part No	Description
GA5066586	Bore 3", rod 1.5", stroke 7.5"
GA5050215	Seal kit

Hydraulic Cylinders - 3"

3" x 1.5" x 331.6mm - Steering

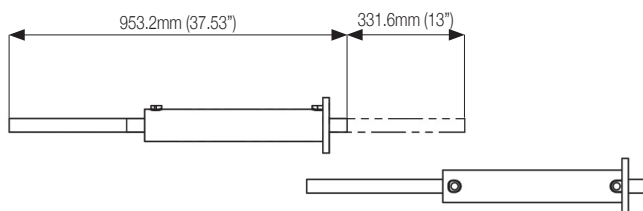

Part No	Description
GA5066587	Bore 3", rod 1.5", stroke 331.6mm

3" x 1.5" x 6" - Steering

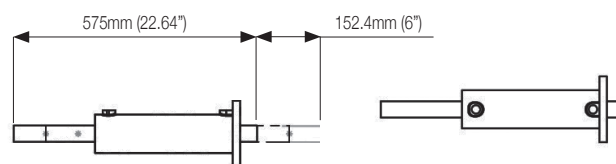

Part No	Description
GA5066588	Bore 3", rod 1.5", stroke 6"

3" x 1.5" x 214mm - Steering

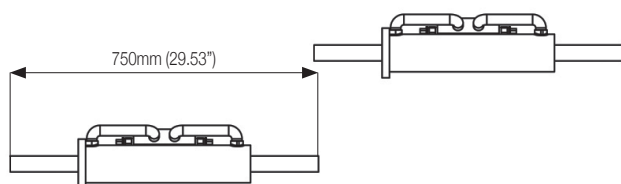

Part No	Description
GA5066585	Bore 3", rod 1.5", stroke 214mm
GA5050215	Seal kit

3" x 1.25" x 18"

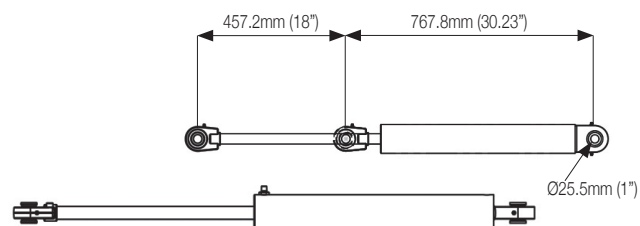

Part No	Description
GA5018538	Bore 3", rod 1.25", stroke 18"
GA3500808	Seal kit
GA5052680	Seal kit

3" x 1.25" x 117.5mm

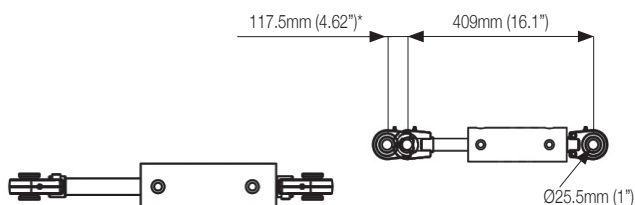

Part No	Description
GA5060818	Bore 3", rod 1.25", stroke 117.5mm
GA5052680	Seal kit

3" x 1.25" x 18"

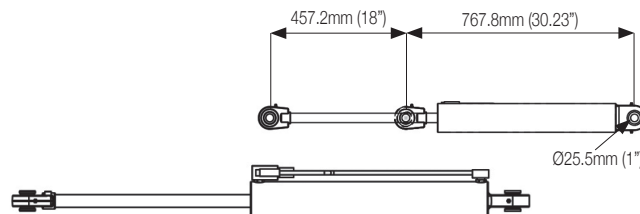

Part No	Description
GA5018540	External phasing. Bore 3", rod 1.25", stroke 18"
GA3500808	PTE Seal kit
GA5052680	Hypower Seal kit

3" x 1.5" x 285mm - Steering

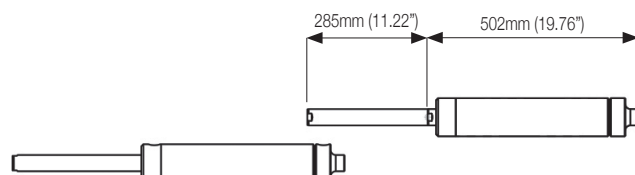

Part No	Description
GA3500081	Bore 3", rod 1.5", stroke 285mm

3" x 1.5" x 164.2mm - Phasing

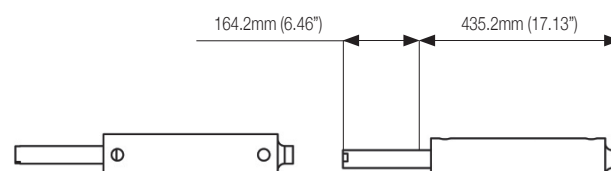

Part No	Description
GA3500062	Bore 3", rod 1.5", stroke 164.2mm
GA5078501	Seal kit

Hydraulic Cylinders - 3-3.25"

3" x 1.5" x 142.4mm

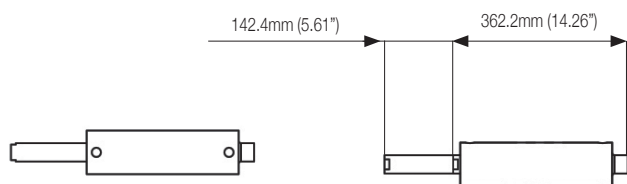

Part No	Description
GA5070235	Bore 3", rod 1.5", stroke 142.4mm

3" x 1.5" x 8"

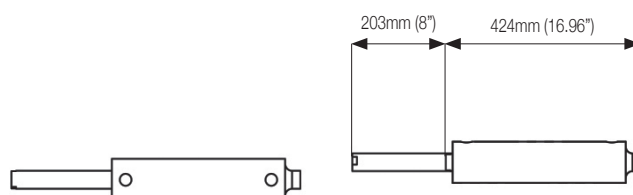

Part No	Description
GA5060750	Bore 3", rod 1.5", stroke 8"

3" x 2.5" x 26"

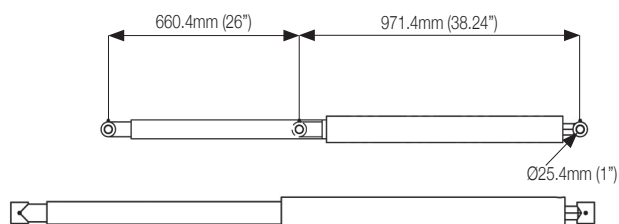

Part No	Description
GA5070081	Bore 3", rod 2.5", stroke 26"
GA3500815	PTE Seal kit
GA5052731	Hypower Seal kit

3" x 2.5" x 20"

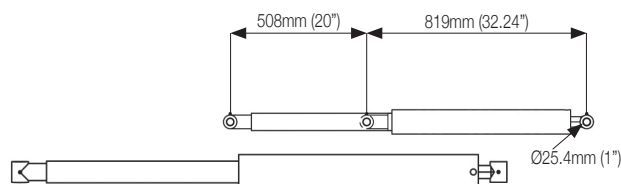

Part No	Description
GA5070078	Bore 3", rod 2.5", stroke 20"

3" x 1.5" x 500mm

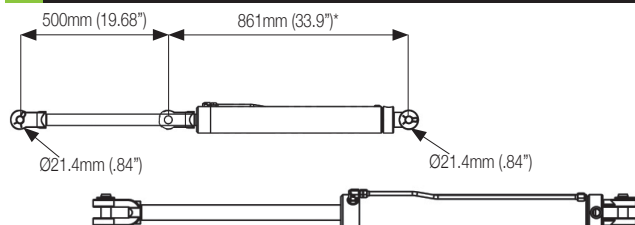

Part No	Description
GA3500063	Bore 3", rod 1.5", stroke 500mm

3" x 2.5" x 21"

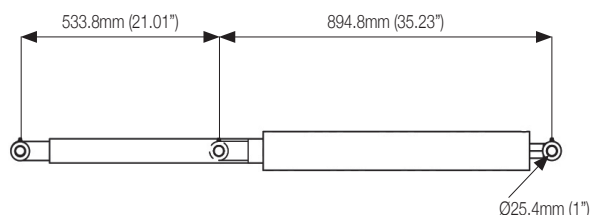

Part No	Description
GA5070079	Bore 3", rod 2.5", stroke 21"

3' x 1.5" x 500mm

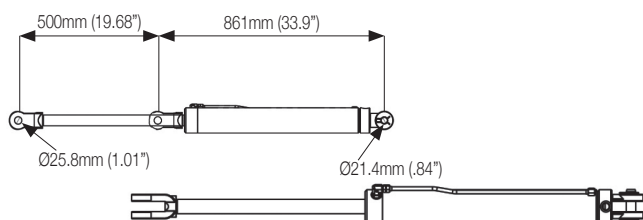

Part No	Description
GA3500108	Bore 3", rod 1.5", stroke 500m

3.25" x 1.25" 18"

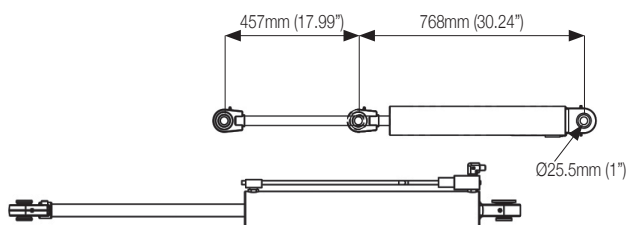

Part No	Description
GA5018542	Bore 3.25", rod 1.25", stroke 18" (external phasing)
GA3500810	PTE Seal kit
GA5052685	Hypower Seal kit

Hydraulic Cylinders - 3.5-4"

3.5" x 1.75" x 200mm

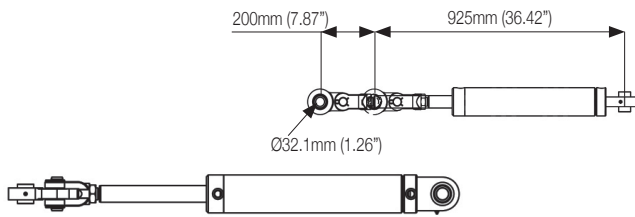

Part No	Description
GA3500478	Bore 4", rod 1.5", stroke 200mm
GA3500669	Seal kit

3.25" x 1.5" x 530mm x 26mm

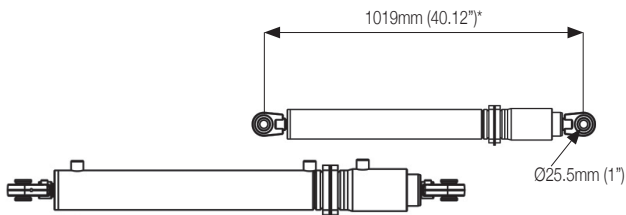

Part No	Description
GA3500475	Back to back. Bore 3.25", rod 1.5", stroke 530mm and 26mm

3.5" x 1.75" x 5"

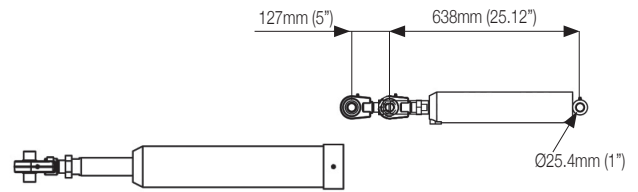

Part No	Description
GA5065051	Bore 3.5", rod 1.75", stroke 5"
GA3500813	PTE Seal kit
GA5052730	Hypower Seal kit

4" x 3.5" x 435mm

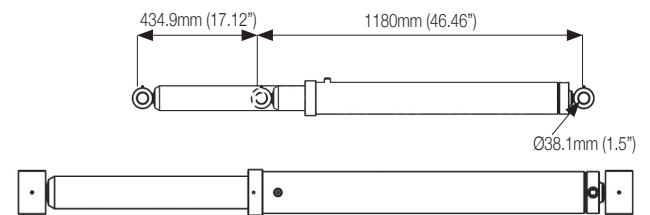

Part No	Description
GA3500155	Bore 4", rod 3.5", stroke 435mm

Pins - 9.5-19mm

9.5 x 95mm

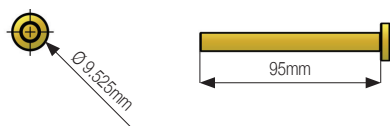

Part No	Description
GA4552850	Bonnet latch self-propelled

11 x 111mm

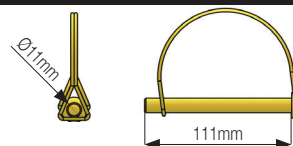

Part No	Description
GA5048380	11mm diameter x 111mm long

12mm



Part No	Description
SP-IH-009MACH	Hopper latch pin (12mm RND)

13.5 x 15.75mm



Part No	Description
GA4552845	13.5mm diameter x 15.75mm long

14 x 120.5mm

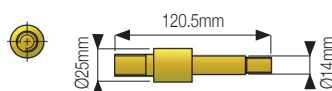

Part No	Description
MACH0202	Spring and ram mount pin

14.5 x 75mm



Part No	Description
GA4657645	Pivot pin to suit boom touch down wheel swing arm

16 x 42mm



Part No	Description
DIR2007MACH	16mm diameter x 42mm long

17 x 373mm

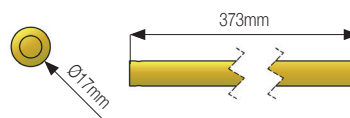

Part No	Description
GA4653580	Pin Twinlink outer

19 x 75mm

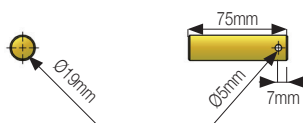

Part No	Description
GA4562005	Suits spring small booms

19 x 150mm

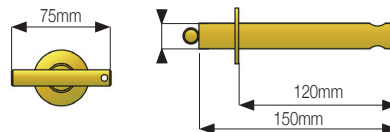

Part No	Description
GA4659185	Tow bar self-propelled

19 x 145mm

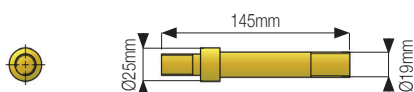

Part No	Description
MACH0201	Spring and ram mounting pin

19 x 220mm

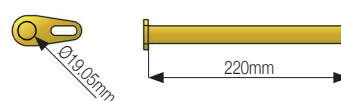

Part No	Description
GA4653585	Ground Glider stay arm

Pins - 20-25.4mm

20 x 104mm

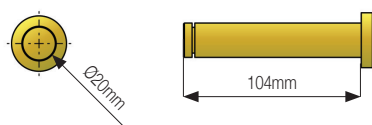

Part No	Description
GA4562300	Pin ram 20mm diameter x 104mm long

20 x 153mm

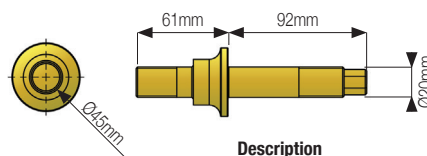

Part No	Description
GA4572510	Pivot pin, boom cable MY13

21 x 135mm

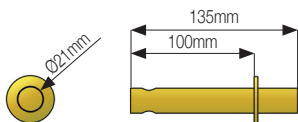

Part No	Description
GA4653105	Suits 3PL (suit 65 x 65mm RHS)

21 x 110mm

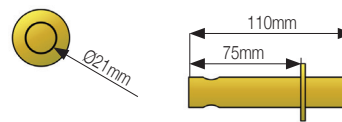

Part No	Description
GA4653110	Suits 3PL (suit 50 x 50mm RHS)

25 x 49mm



Part No	Description
GA4572420	25mm diameter x 49mm long (suits centre leveling cable mount, 25 OD x 49 long with circlip grooves each end)

25 x 136mm

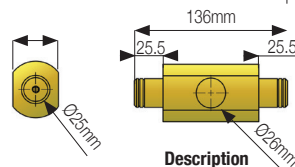

Part No	Description
24MK4DB006	Fold ram adjuster nut and bolt retainer

25 x 136.6mm

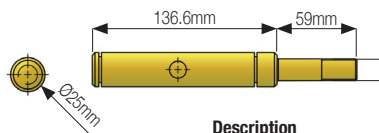

Part No	Description
GA4572385	25mm diameter x 136.6mm long (suit shock absorber and spring mount ^a)

25 x 374mm



Part No	Description
GA4658745	Suits boom rest roller

19 x 169mm

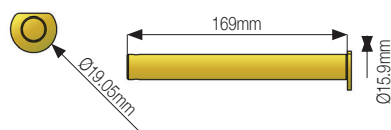

Part No	Description
GA4653560	Suits small boom

25.25 x 175mm

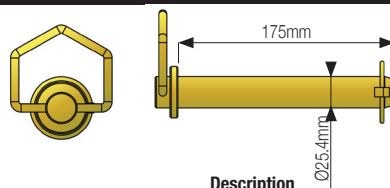

Part No	Description
GA5051930	1", 25.4 x 175mm with chain (suits tow bar)

20 x 74mm

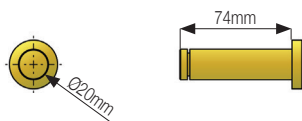

Part No	Description
GA4582490	Pin ram

25.4 x 87mm

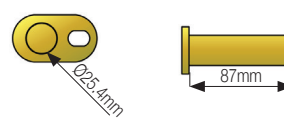

Part No	Description
PIN-1-87	With retaining plate

Pins - 25-25.4mm

25 x 294mm

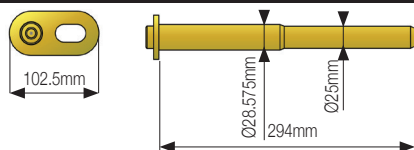

Part No	Description
GA5066675	Suits paralift ram & arm at chassis

25.3 x 84mm

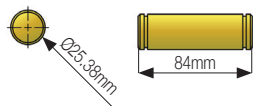

Part No	Description
GA4572040	Suits cylinder clevis end

25.4 x 71mm

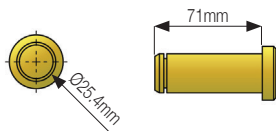

Part No	Description
L054A	With shoulder and circlip groove

25.4 x 98mm

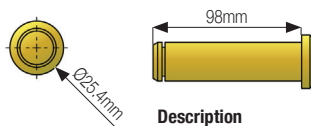

Part No	Description
L001A	1" diameter x 98mm long, with shoulder and circlip groove

25.4 x 110mm

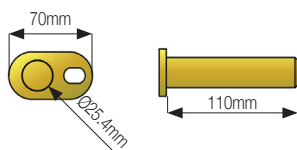

Part No	Description
PIN-1-110	With retaining plate

25.4 x 130mm

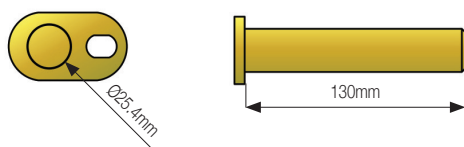

Part No	Description
PIN-1-130	With retaining plate (suits paralift cylinder base)

25.4 x 132.4mm

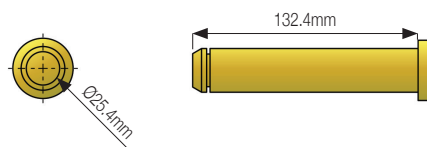

Part No	Description
GA4572200	Suit centre section fold ram

25.4 x 137.3mm

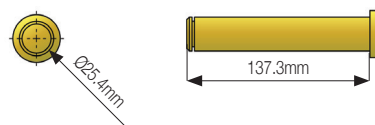

Part No	Description
GA4552835	Hydraulic cylinder to boom rest self-propelled

25.4 x 171mm

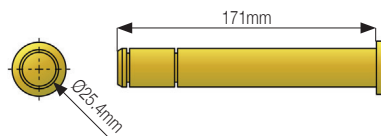

Part No	Description
L002A	With double circlip groove

25.4 x 142mm

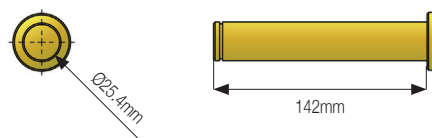

Part No	Description
GA4552695	Adjustable axle cylinder pin

25.4 x 180mm

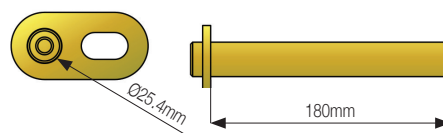

Part No	Description
GA5066646	With retainer (suits Crop Cruiser lift arm base)

Pins - 25-30mm

25 x 150mm

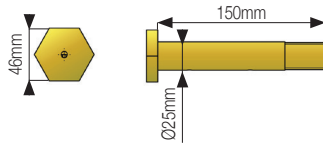

Part No	Description
2SF-007	Pivot pin

28.5 x 120mm

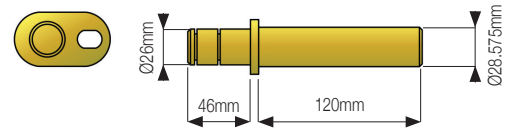

Part No	Description
PIN-118-PARA	With retaining plate (suits paralift pin for limit switch)

25.4 x 180mm

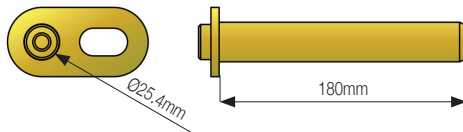

Part No	Description
GA5066655	With retaining plate (suits paralift chassis arm)

28.5 x 120mm

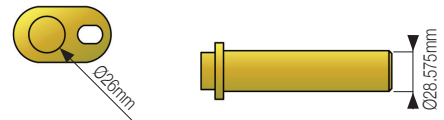

Part No	Description
PIN-118-120	With retaining plate

25.4 x 235mm

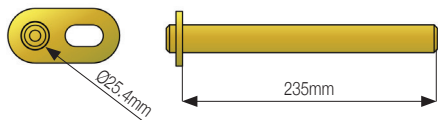

Part No	Description
GA4659095	Pin flip over end

28.5 x 161mm

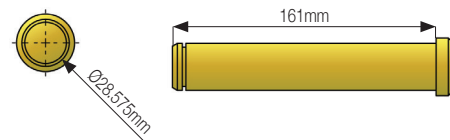

Part No	Description
L003A	With circlip groove

25.4 x 280mm

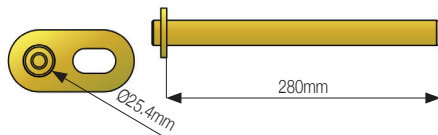

Part No	Description
GA5066645	With retaining plate (suits paralift chassis ram)

28.5 x 217mm

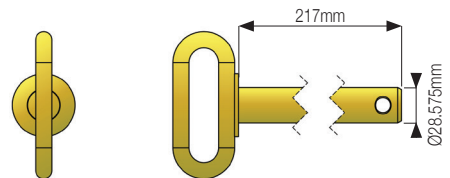

Part No	Description
GA4652495	Suits Rowcrop hitch lower

26 x 150mm

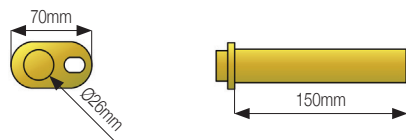

Part No	Description
GA4653555	Pin paralift

30 x 162mm

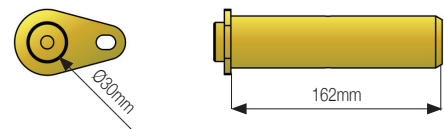

Part No	Description
GA4502515	Suits Delta centre

Pins - 36.5-60mm

36.5 x 236.8mm

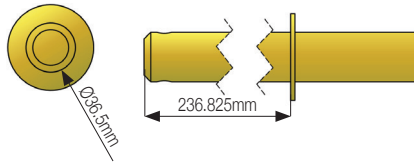

Part No	Description
GA4653600	3PL hitch pick up pin lower

38.1 x 190mm



Part No	Description
GA5055785	Suits lift cylinder

39.5 x 178mm

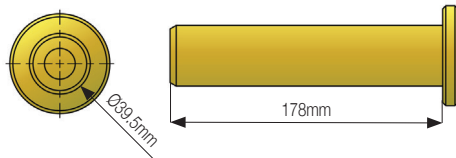

Part No	Description
PCH-019MACH	With flanged end (suits trailing sprayer pull to chassis pin)

30 x 110mm

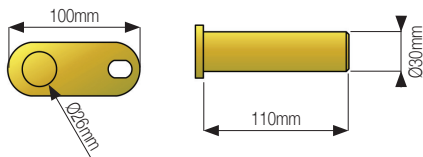

Part No	Description
PIN-30MM-110	With retainer

31.7 x 170.8mm

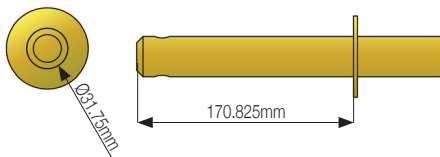

Part No	Description
GA4653601	3PL hitch pick up pin upper

40 x 181.5mm

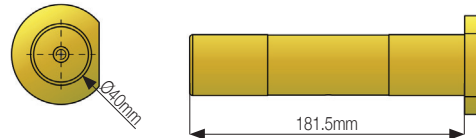

Part No	Description
L018A	With flange one end (suits centre section pivot arm)

40 x 181.5mm

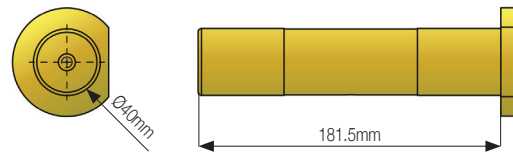

Part No	Description
GA4583015	With shoulder (suits 24m tilt arm, without grease track)

40 x 149.5mm

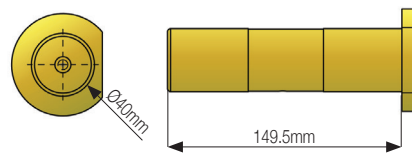

Part No	Description
MACH0115	18m centre section arm pivot pin

44 x 131mm

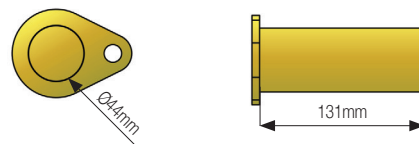

Part No	Description
GA4652480	Suits Rowcrop pull

60 x 318.5mm

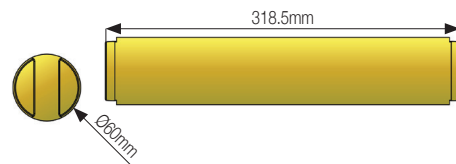

Part No	Description
GA4572365	Suits MY11 centre section

Pins & Bushes - 17-69.9mm

69.9 x 62mm

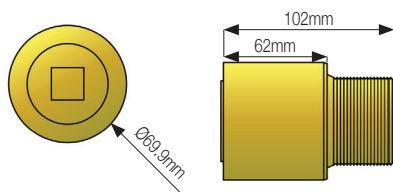

Part No	Description
MACH0039	King pin (suit 4WD axle)

69.7 x 62mm

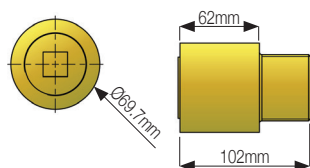

Part No	Description
MACH0235	King pin coarse thread M52 x 3

40 x 209.5mm

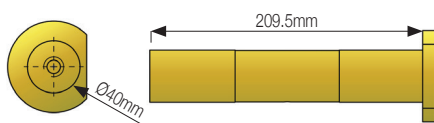

Part No	Description
MACH0207	Suits front chassis mount pivot

Nylon Bush



Part No	Description	Size
GA4583100	Suit 320 eye to eye	30mm OD x 10 ID x 16.5mm

60 x 285mm

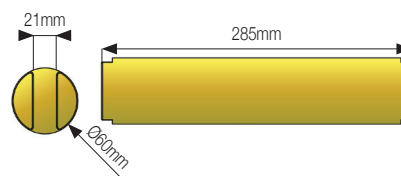

Part No	Description
GA4552315	Steering king pin

17 x 591mm

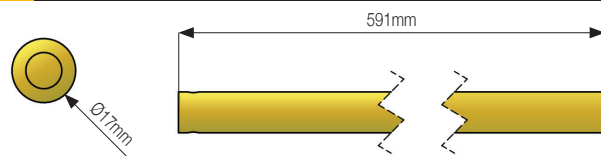

Part No	Description
GA4653575	Suits Twinlink inner

Towing Eye Bush



Part No	Description	Size
GA5075075	Bush steel	35mm ID x 50 OD

Towing Eye Bush Insert



Part No	Description	Size
GA4551710	Bush wide base	39mm ID

Tyres & Rims - 24-34"

280/85 R24

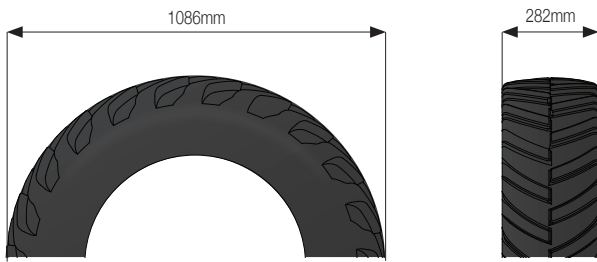

Type	Part No	Specification	Description
Tyre	GA5012705	Equivalent to	11.2 R24
		Brand	Harvest
		Pattern	HR45 85 series
		Ply rating	12
		Load index	115A8/112B
		TT/TL	Tubeless
Rims	GA5018935		Wheel W10 x 24, 6 stud on 205 PCD zero offset

320/85 R24

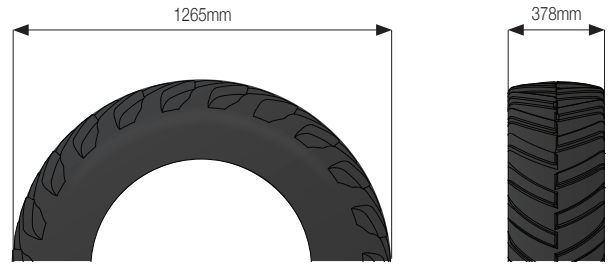

Type	Part No	Specification	Description
Tyre	GA5009877	Equivalent to	14.9 R24
		Brand	Harvest
		Pattern	HB45
		Ply rating	8
		Load index	126A6
		TT/TL	Tubeless
Rims	GA5018934		Wheel W12 x 24 - 6 stud on 205 PCD zero offset

320/85 R24

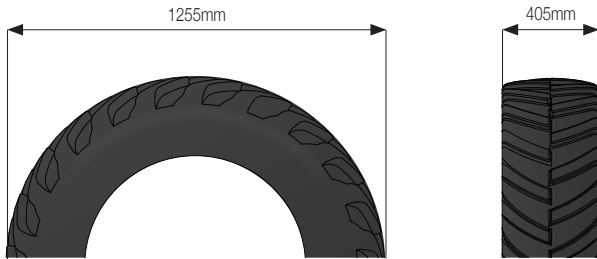

Type	Part No	Specification	Description
Tyre	GA5009878	Equivalent to	14.9 R24
		Brand	BKT
		Pattern	TR391 (Turf)
		Ply rating	8
		Load index	123A6
		TT/TL	Tubeless
Rims	GA5018934		Wheel W12 x 24 - 6 stud on 205 PCD zero offset

420/85 R34

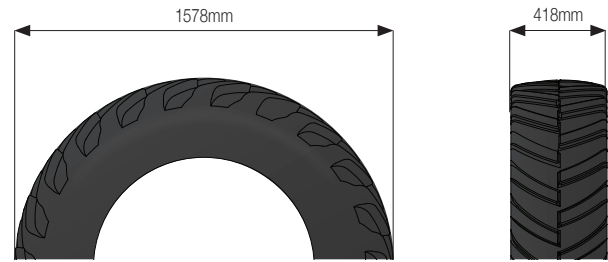

Type	Part No	Specification	Description
Tyre	GA5016337	Equivalent to	16.9 R34
		Brand	Harvest
		Pattern	HR45 85 series
		Ply rating	
		Load index	142A8/138B
		TT/TL	Tubeless
Rims	GA5020685		Wheel DW15 x 34 - 8 stud on 275 zero offset

650/75 R32

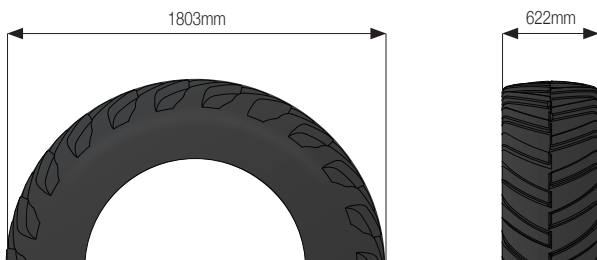

Type	Part No	Specification	Description
Tyre	GA5001837	Equivalent to	24.5 R32
		Brand	Harvest
		Pattern	HB45
		Ply rating	16
		Load index	163A8
		TT/TL	Tubeless
Rims	GA5018814		Wheel DW21 x 32 10/335 zero offset

540/65 R28

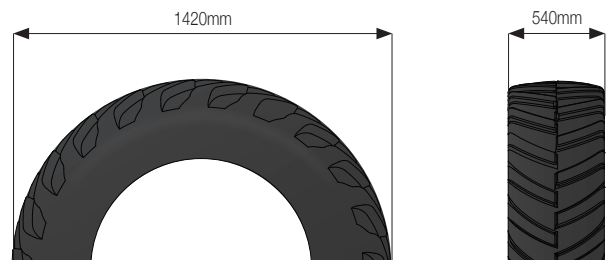

Type	Part No	Specification	Description
Tyre	GA1500043	Equivalent to	24.5 R28
		Brand	Harvest
		Pattern	
		Ply rating	
		Load index	
		TT/TL	
Rims	GA1500044		AG 16.00 -28 - 8 stud 275 PCD -80mm

Tyres & Rims - 38"

380/95 R38

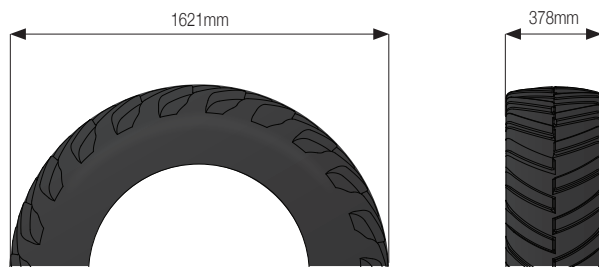

Type	Part No	Specification	Description
Rims	GA5018818		Wheel DW12 x 38 8/275 zero offset
	GA5018849		Wheel DW12 x 38 100N 335 PCD zero offset wheel
	GA5071281		Wheel DW12 x 38, +52.5mm offset, G3 / G4

420/85 R38



Type	Part No	Specification	Description
Tyre	GA5000975	Equivalent to	16.9 R38
		Brand	Harvest
		Pattern	HR45 85 series
		Ply rating	10
		Load index	144A8/141B
		TT/TL	Tubeless
Rims	GA5018848		Wheel W15 x 38 - 10 stud +100 offset

2460/85 R38



Type	Part No	Specification	Description
Tyre	GA5001107	Equivalent to	18.4 R38
		Brand	Harvest
		Pattern	HB45
		Ply rating	12
		Load index	154A8
		TT/TL	Tubeless
Rims	GA5018848		Wheel W15 x 38 - 10 stud +100 offset

460/85 R38



Type	Part No	Specification	Description
Tyre	GA5001108	Equivalent to	18.4 R38
		Brand	Harvest
		Pattern	HB45
		Ply rating	16
		Load index	159A8
		TT/TL	Tubeless
Rims	GA5018848		Wheel W15 x 38 - 10 stud +100 offset

320/85 R38



Type	Part No	Specification	Description
Tyre	GA1500030	Equivalent to	12.4 R38
		Brand	Bracket
		Pattern	TR135
		Ply rating	
		Load index	138A6
		TT/TL	Tube tyre
Rims	GA1500031		Wheel 11 x 38 - 1PC, 8 stud 275, zero offset (suit 12.4 x 38)

460/85 R38



Type	Part No	Specification	Description
Tyre	GA5001109	Equivalent to	18.4 R38
		Brand	Harvest
		Pattern	HR45 series 85
		Ply rating	
		Load index	155A8/151B
		TT/TL	Tubeless
Rims	GA5018848		Wheel W15 x 38 - 10 stud +100 offset

Tyres & Rims - 38" cont.

520/85 R38



Type	Part No	Specification	Description
Tyre	GA5016865	Equivalent to	20.8 R38
		Brand	Harvest
		Pattern	HR45 85 series
		Ply rating	
		Load index	155A8/152B
		TT/TL	Tubeless
Rims	GA1500003		Wheel DW16 x 38 - zero offset, G3 / G4
	GA1500010		Wheel DW16 x 38 -20mm offset, G3 / G4

520/85 R38



Type	Part No	Specification	Description
Tyre	GA5001573	Equivalent to	20.8 R38
		Brand	Harvest
		Pattern	HBR1
		Ply rating	10
		Load index	149A8
		TT/TL	Tube tyre
Rims	GA1500010		Wheel DW16 x 38 -20mm offset, G3 / G4
	GA1500003		Wheel DW16 x 38 - zero offset, G3 / G4
	GA5021000		Wheel DW16 x 38 - 10 stud on 335 zero

520/85 R38



Type	Part No	Specification	Description
Tyre	GA1500011	Equivalent to	20.8 R38
		Brand	Harvest
		Pattern	HR45 85 series
		Ply rating	
		Load index	155A8/152B
		TT/TL	Tubeless
Rims	GA1500010		Wheel DW16 x 38 -20 offset, G3 / G4
	GA1500003		Wheel DW16 x 38 - zero offset, G3 / G4

650/65 R38



Type	Part No	Specification	Description
Rims	GA5021000		Wheel DW18 x 38 - 10 stud on 335 zero offset

460/85 R38



Type	Part No	Specification	Description
Tyre	GA5016341	Equivalent to	18.4 R38
		Brand	Taishan
		Pattern	
		Ply rating	
		Load index	148A6
		TT/TL	Tube tyre
Rims	GA5018817		Wheel DW15 x 38 - 8 on 275 zero offset

800/72 R38



Type	Part No	Specification	Description
Tyre	GA5009885	Equivalent to	20.8 R38
		Brand	Firestone
		Pattern	Radial DT 23
		Ply rating	
		Load index	181B
		TT/TL	Tubeless
Rims	GA5051045		Wheel DW25 x 38 - Prairie Special

Tyres & Rims - 42"

710/70 R42

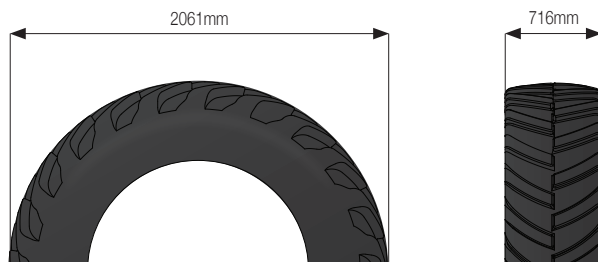

Type	Part No	Specification	Description
Tyre	GA1500019	Equivalent to	N/A
		Brand	Harvest
		Pattern	HR45 70 series
		Ply rating	
		Load index	179A8/173B
		TT/TL	Tubeless
Rims	GA1500020		Wheel 42-23TW, 10/335, 0mm offset (suit 710/70R42)

480/80 R42



Type	Part No	Specification	Description
Tyre	GA5001105	Equivalent to	18.4 R42
		Brand	Harvest
		Pattern	HB45
		Ply rating	16
		Load index	159A8
		TT/TL	Tubeless
Rims	GA5020225		Wheel DW16 x 42 - 10 on 335 std zero offset
	GA5050160		Wheel DW16 x 42 -10 stud on 335 +50mm offset
	GA5018823		Wheel DW16 x 42 -10 ON 335 PCD 100mm off 542.141.010

480/80 R42



Type	Part No	Specification	Description
Tyre	GA5009881	Equivalent to	18.4 R42
		Brand	Harvest
		Pattern	HB45
		Ply rating	16
		Load index	159A8
		TT/TL	Tubeless
Rims	GA5050160		Wheel DW16 x 42, 10 stud on 335 +50mm offset

520/85 R42



Type	Part No	Specification	Description
Tyre	GA5020830	Equivalent to	20.8 R42
		Brand	Harvest
		Pattern	HR45 85 series
		Ply rating	16
		Load index	162A8/159B
		TT/TL	Tubeless
Rims	GA5020340		Wheel DW18 x 42, 10 on 335 zero offset
	GA5018823		Wheel DW16 x 42, 10 on 335 PCD 100mm off 542.141.010
	GA5020225		Wheel DW16 x 42, 10 on 335 std zero offset
	GA5050160		Wheel DW16 x 42, 10 stud on 335 + 50mm offset

620/70 R42



Type	Part No	Specification	Description
Tyre	GA1500002	Equivalent to	24.5 R42
		Brand	Harvest
		Pattern	HR45 70 series
		Ply rating	
		Load index	166A8/166B
		TT/TL	Tubeless
Rims	GA1500000		Wheel DW20 x 42, -115mm offset, Crop Cruiser
	GA1500007		Wheel DW20 x 42, -65mm offset, Crop Cruiser

320/90 R42



Type	Part No	Specification	Description
Tyre	GA1500067	Equivalent to	Tyre 320/90R 42 RT945
		Brand	BKT
		Pattern	
		Ply rating	
		Load index	
		TT/TL	
Rims	GA1500068		Wheel, AG 10.00 x 42, 8/275 R16, 0 offset

Tyres & Rims - 42-46"

520/85 R42

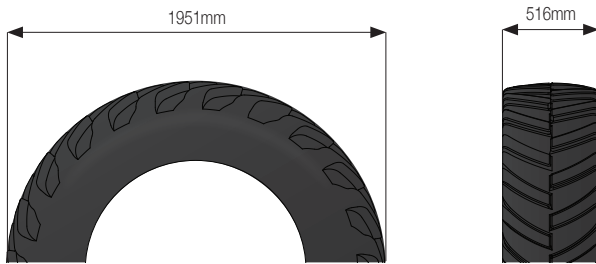

Type	Part No	Specification	Description
Tyre	GA5020831	Equivalent to	20.8 R42
		Brand	Harvest
		Pattern	HR45 85 series
		Ply rating	
		Load index	162A8/159B
		TT/TL	Tubeless
Rims	GA5020340		Wheel DW16 x 42, 10 on 335 zero offset
	GA5018823		Wheel DW16x 42, 10 on 335 PCD 100mm off 542.141.010
	GA5020225		Wheel DW16 x 42, 10 on 335 std zero offset
	GA5050160		Wheel DW16 x 42, 10 stud on 335 +50mm offset

420/80 R46

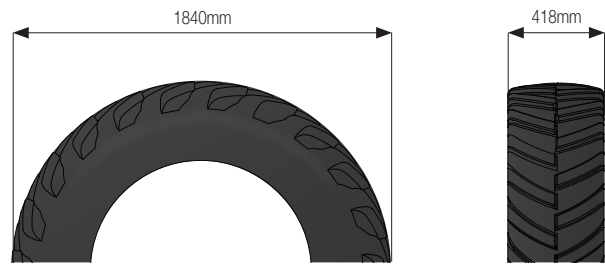

Type	Part No	Specification	Description
Tyre	GA5050380	Equivalent to	16.9 R46
		Brand	Bracket
		Pattern	
		Ply rating	
		Load index	159D/170A2
		TT/TL	Tubeless
Rims	GA5018858		Wheel DW13 x 46 -8 stud on 275 PCD zero offset
	GA5018859		Wheel DW13 x 46 -10 stud on 275 PCD +52.5mm offset
	GA5071285		Wheel DW13 x 46, + 52.5mm offset, G3 / G4
	GA5066490		Wheel DW13 x 46 -10 stud on 275 PCD, +66mm offset
	GA5050375		Wheel DW13 x 46, +82.5mm offset
	GA5066495		Wheel DW13 x 46 -10 stud on 275 PCD, +96mm offset

480/80 R46

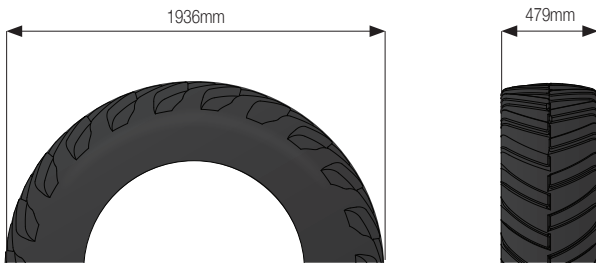

Type	Part No	Specification	Description
Tyre	GA5066230	Equivalent to	18.4 R46
		Brand	Harvest
		Pattern	HR45 80 series
		Ply rating	2 Star
		Load index	158A8
		TT/TL	Tubeless
Rims	GA1500016		Wheel DD16 x 46, -47mm offset, G3 / G4
	GA5066231		Wheel DD16 x 46 -10 stud on 335 PCD, -39mm offset, G4 G5 G6
	GA1500008		Wheel DD16 x 46, -20mm offset, G4 G6
	GA1500018		Wheel DD16 x 46 -10 stud 335 PCD, -15mm offset, G3 / G4 G5 G6
	GA1500004		Wheel DD16 x 46 -zero offset, 10 stud 335 PCD, G4 G5 G6
	GA5066225		Wheel DD16 x 46 -10 stud on 275 PCD zero offset
	GA5066685		Wheel DD16 x 46 -10 stud on 335 PCD zero offset
	GA5050160		Wheel DD16 x 42 -10 stud on 335 +50mm offset

480/80 R46



Type	Part No	Specification	Description
Tyre	GA1500021	Equivalent to	18.4 R46
		Brand	Harvest
		Pattern	HR45 80 series
		Ply rating	
		Load index	166A8/159D
		TT/TL	Tubeless
Rims	GA1500016		Wheel DD16 x 46, -47mm offset, G3 / G4
	GA5066231		Wheel DD16 x 46 -10 stud on 335 PCD, -39mm offset, G4 G5 G6
	GA1500008		Wheel DD16 x 46 -20mm offset, G4 G6
	GA1500018		Wheel DD16 x 46 -10 stud 335 PCD, -15mm offset, G3 / G4 G5 G6
	GA1500004		Wheel DD16 x 46 -zero offset, 10 stud 335 PCD, G4 G5 G6
	GA5066225		Wheel DD16 x 46 -10 stud on 275 PCD, zero offset
	GA5066685		Wheel DD16 x 46 -10 stud on 335 PCD, zero offset
	GA5050160		Wheel DD16 x 46 -10 stud 335 +50mm offset

Tyres & Rims - 46"

520/85 R46



Type	Part No	Specification	Description
Tyre	GA1500024 replaces GA1500009	Equivalent to	20.8 R46
		Brand	Agrimax
		Pattern	RT855
		Ply rating	
		Load index	158A8/B
		TT/TL	Tubeless
Rims	GA1500016		Wheel DD16 x 46, -47mm offset, G3 / G4
	GA5066231		Wheel DD16 x 46 -10 stud on 335 PCD, -39mm offset, G4 G5 G6
	GA1500008		Wheel DD16 x 46, -20mm offset, G4 G6
	GA1500018		Wheel DD16 x 46 -10 stud 335 PCD, -15mm offset, G3 / G4 G5 G6
	GA1500004		Wheel DD16 x 46 -zero offset -10 stud 335 PCD, G4 G6 G8
	GA5066225		Wheel DD16 x 46 -10 stud on 275 PCD, zero offset
	GA5066227		Wheel DD16 x 46 -10 stud 335 PCD, zero offset

520/85 R46



Type	Part No	Specification	Description
Tyre	GA1500024	Equivalent to	20.8 R46
		Brand	Harvest
		Pattern	HR45 85 series
		Ply rating	
		Load index	169b/164D
		TT/TL	Tubeless
Rims	GA1500016		Wheel DD16 x 46, -47mm offset, G3 / G4
	GA5066231		Wheel DD16 x 46 -10 stud on 335 PCD, -39mm offset, G4 G5 G6
	GA1500008		Wheel DD16 x 46, -20mm offset, G4 G6
	GA1500018		Wheel DD16 x 46 -10 stud 335 PCD, -15mm offset, G4 G6 G8
	GA1500004		Wheel DD16 x 46 -zero offset, 10 stud 335 PCD, G4 G6 G8
	GA5066225		Wheel DD16 x 46 -10 stud 275 PCD, G4 G6 G8
	GA5066227		Wheel DD16 x 46 -10 stud 335 PCD, zero offset
	GA5066685		Wheel DD16 x 46 -10 stud on 335 PCD, zero offset
	GA5050160		Wheel DD16 x 46 -10 stud on 335 +50mm offset

320/90 R46



Type	Part No	Specification	Description
Tyre	GA1500027	Equivalent to	12.4 R46
		Brand	Goodyear
		Pattern	DT800 R1W
		Ply rating	
		Load index	156A8
		TT/TL	Tubeless
	GA1500026		Wheel W10 x 46 -10 stud 335 PCD, zero offset

14.9 R46



Type	Part No	Specification	Description
Tyre	GA5067025	Equivalent to	14.9 R46
		Brand	Harvest
		Pattern	HR45 90 series
		Ply rating	
		Load index	156A8/B
		TT/TL	Tubeless
Rims	GA5018858		Wheel DW13x 46,8 stud on 275 PCD zero offset
	GA5018859		Wheel DW13x 46 -10 stud on 275 PCD, +52.5mm offset
	GA5071285		Wheel DW13 x 46, +52.5mm offset, G3 / G4
	GA5066490		Wheel DW13 x 46 -10 stud on 275 PCD, +66mm offset
	GA5050375		Wheel DW13 x 46, +82.5mm offset
	GA5066495		Wheel DW13 x 46 -10 stud on 275 PCD, +96mm offset

Tyres & Rims - 46-50"

380/90 R46

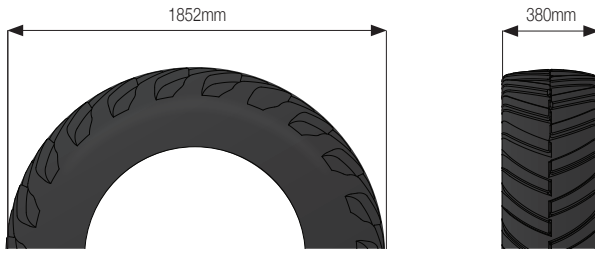

Type	Part No	Specification	Description
Tyre	GA1500032	Equivalent to	14.9 R46
		Brand	Harvest
		Pattern	HR45 90 series
		Ply rating	
		Load index	173D
		TT/TL	Tubeless
Rims	GA5018858		Wheel DW13 x 46 -8 stud on 275 PCD, zero offset
	GA5018859		Wheel DW13 x 46 -10 stud on 275 PCD, +52.5mm offset
	GA5071285		Wheel DW13 x 46, +52.5mm offset, G3 / G4
	GA5066490		Wheel DW13 x 46 -10 stud on 275 PCD, +66mm offset
	GA5050375		Wheel DW13 x 46, 82.5mm offset
	GA5066495		Wheel DW13 x 46 -10 stud on 275 PCD, +96mm offset

300/95 R46

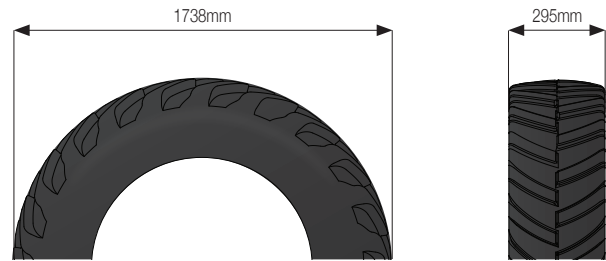

Type	Part No	Specification	Description
Tyre	GA5051330	Equivalent to	12.4 R46
		Brand	BKT
		Pattern	Agrimax RT955
		Ply rating	
		Load index	148A8/B
		TT/TL	Tubeless

48/80R HR45



Type	Part No	Specification	Description
Tyre	GA1500049	Harvest	48/80R 50 HR45 X-Load 177A8
Rims	GA1500050		Rim AG50-16, 10 stud PCD, 0mm -18mm offset

710/70 R42



Type	Part No	Specification	Description
Tyre	GA1500019	Harvest	710/70R 42, 179A8/173B
Rims	GA1500020		Rim 42-23TN, 10/335, 0mm offset

340/85 R48



Type	Part No	Specification	Description
Tyre	GA5000625	Equivalent to	13.6 R48
		Brand	Continental
		Pattern	AC85
		Ply rating	
		Load index	
		TT/TL	Tubeless
Rims	GA5066680		Wheel W12 x 48 -10 stud on 335 PCD, +54mm offset
	GA5048810		Wheel W12 x 48, 57.5mm offset
	GA5018861		Wheel W12 x 48, 82.5mm offset
	GA5066695		Wheel W12 x 48, 10 stud on 335 PCD, +86 offset
	GA5048815		Wheel W12 x 48, 87.5mm offset
	GA5018862		Wheel W12 x 48, 112.5mm offset

320/90 R50

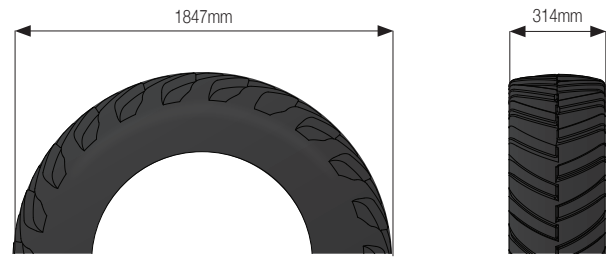

Type	Part No	Specification	Description
Tyre & Rim	GA1500013	Equivalent to	12.4 R50
		Brand	Michelin
		Pattern	
		Ply rating	
		Load index	150A8/150B
		TT/TL	Tubeless
			Wheel W10 x 50, +10 offset, Trailing Sprayer

Tyres & Rims - 6.5-16"

22/11 R8

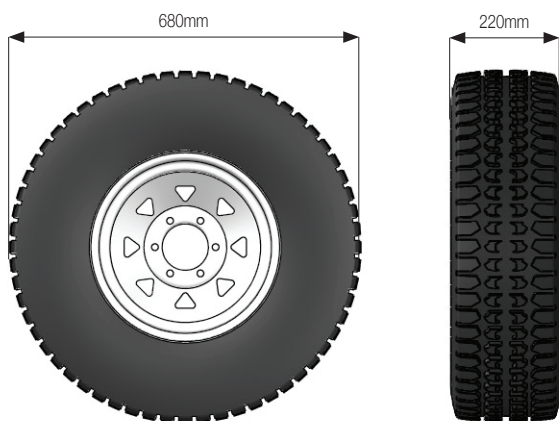

Type	Part No	Description
Tyre & Rims	GA4901400	Wheel & Tyre 245/75R on 7 x 16, stud heavy duty rim
	GA5003165	Wheel & Tyre 4.00 x 8

185R14 14 x 6"



Part No	Wide	Description
GA5017801	180mm	185R14, 14"x6" white spoke rim, 5 stud, Ht pattern

16 x 6.5"



Part No	Wide	Description
GA5000937	120mm	16 X 6.50 (suits 12v trailer)

Knobby 22 x 11



Part No	Description
GA5023665	Knobby (22x11-8 X 6 ply) and 4 stud mini rim (8x7) assembly

2500L - Special

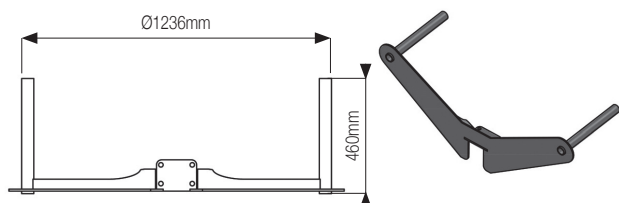

Part No	Description
GA4655060	2500 Special

3000-6000L - Special

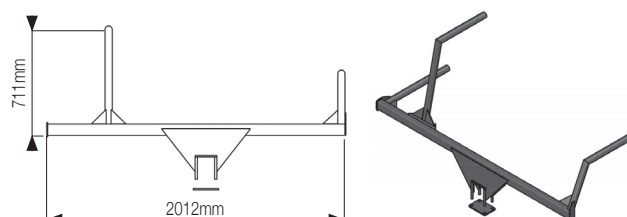

Part No	Description
GA4655066	Left hand
GA4655067	Right hand

3000-6000L - Special

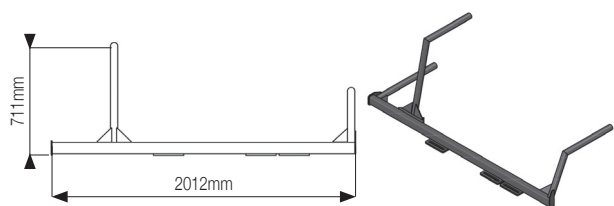

Part No	Description
GA4655085	Left hand
GA4655086	Right hand

3000-6000L - ADV - 20.8 x 38

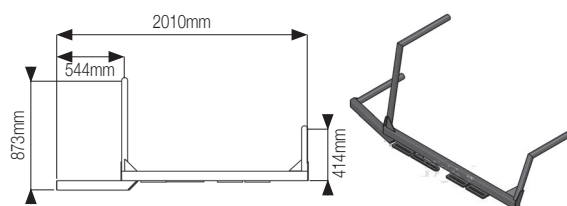

Part No	Description
GA4655075	Left hand
GA4655070	Right hand

3000-6000L - ADV - 20.8 x 42

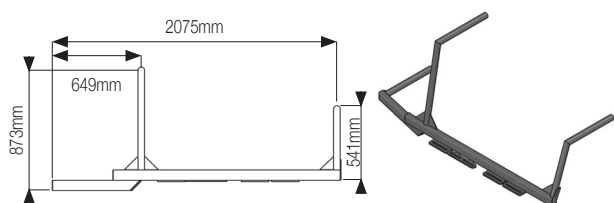

Part No	Description
GA4655155	Left hand
GA4655150	Right hand

3000L - Special

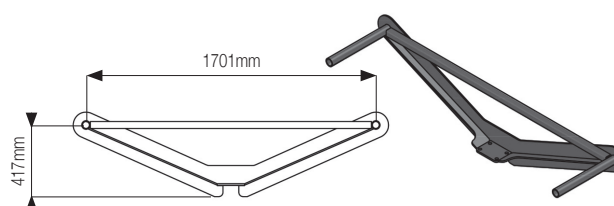

Part No	Description
GA4655065	

3000L - Prairie EF

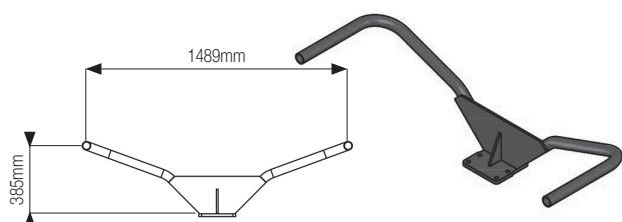

Part No	Description
GA4657865	Left and right hand side

8000L - Prairie Advance

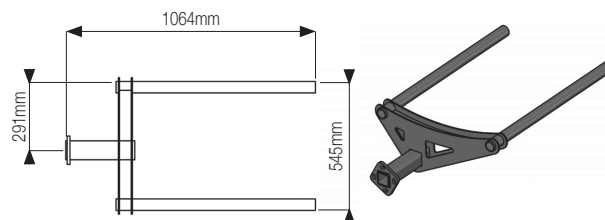

Part No	Description
GA4655235	Left hand
GA4600425	Right hand

Mudguard Brackets cont...

8000L - Rear Prairie Advance

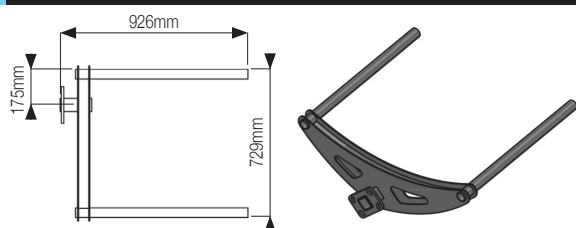

Part No	Description
GA4655241	Left hand
GA4655240	Right hand

42" - Airbag Axle

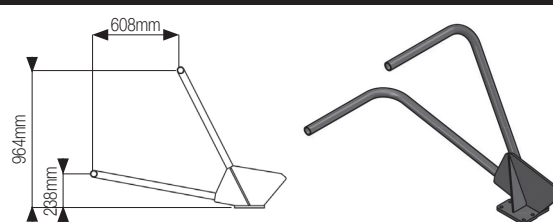

Part No	Description
GA4600430	Left hand
GA4600425	Right hand

38" - Prairie EF - Ridged Axle

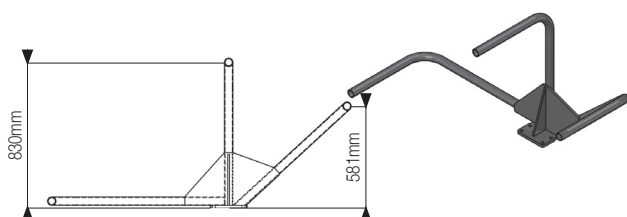

Part No	Description
GA4655083	Left hand
GA4655082	Right hand

38" - Prairie EF - Airbag Axle

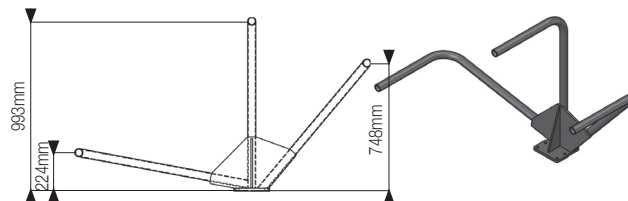

Part No	Description
GA4655079	Left hand
GA4655078	Right hand

42" - Prairie EF - Fixed Axle

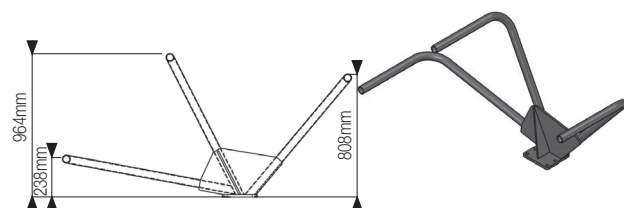

Part No	Description
GA4655089	Left hand
GA4655088	Right hand

42" - Prairie EF Non-steer Airbag Axle

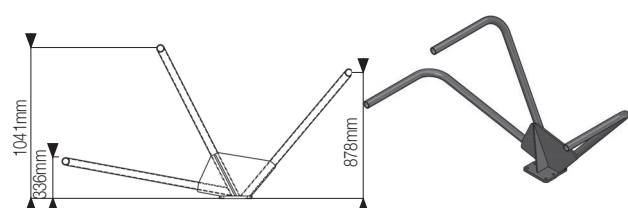

Part No	Description
GA4655077	Left hand
GA4655076	Right hand

46" - Prairie EF - Std Airbag Axle

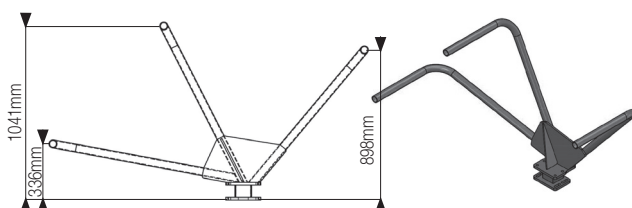

Part No	Description
GA4656530	Left hand
GA4656525	Right hand

Mudguard Brackets & Parts

400 W x 730mm Radius

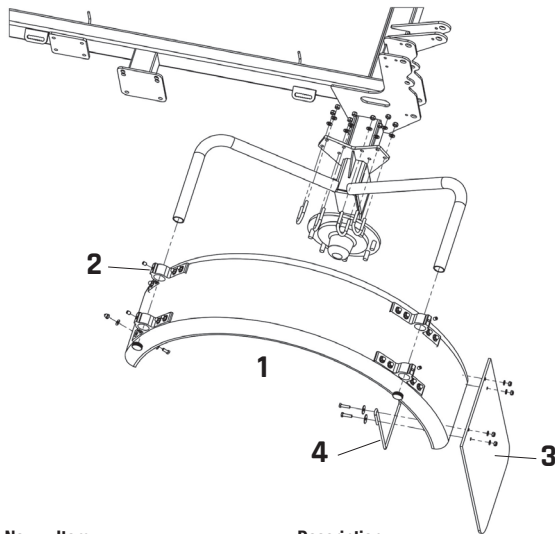

Part No	Item	Description
GA5003321	1	Mudguard 400 wide x 730mm radius
GA5020450	2	Bracket, plastic, black, mudguard mounting
GA5018325	3	Mudflap, Goldacres, 450 x 450mm
GA5075070	4	Black bracket, mudguard anti-sail

470 W x 900mm Radius

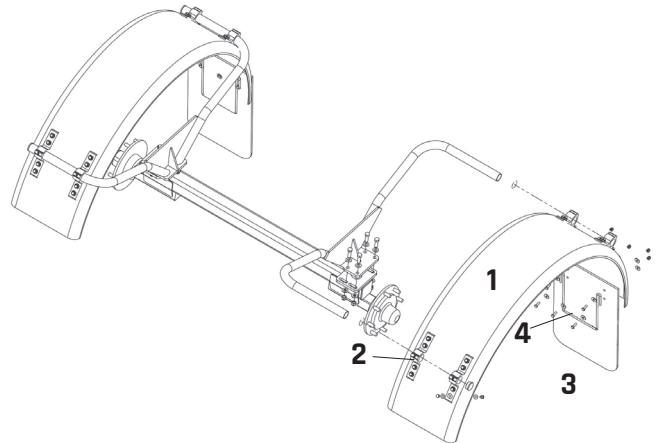

Part No	Item	Description
GA5003453	1	Mudguard 470 wide x 900mm radius
GA5020450	2	Bracket, plastic, black, mudguard mounting
GA5011949	3	Mudflap Goldacres green / gold 450 old style
GA5075070	4	Black bracket, mudguard anti-sail

630 W x 1000mm Radius

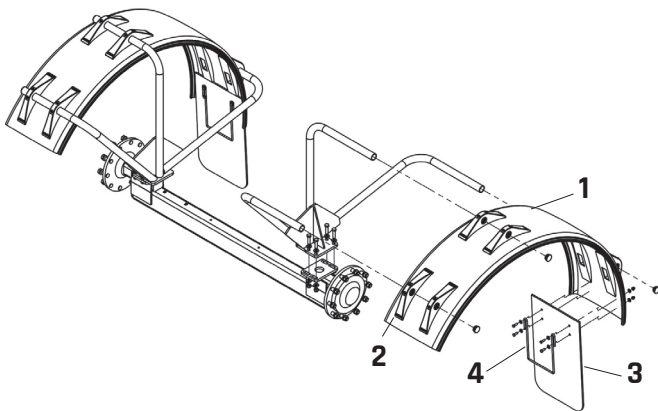

Part No	Item	Description
GA5004263	1	Mudguard 630 wide x 1000mm radius
GA5066977	2	Mudguard bracket Dunlopflex suit 48.3mm pipe (H50.660)
GA5051305	3	Mudflap, flexible plastic, 450 x 770mm, Goldacres - 38-42" Wheels
GA5075070	4	Black bracket, mudguard anti-sail

500 W x 1000mm Radius

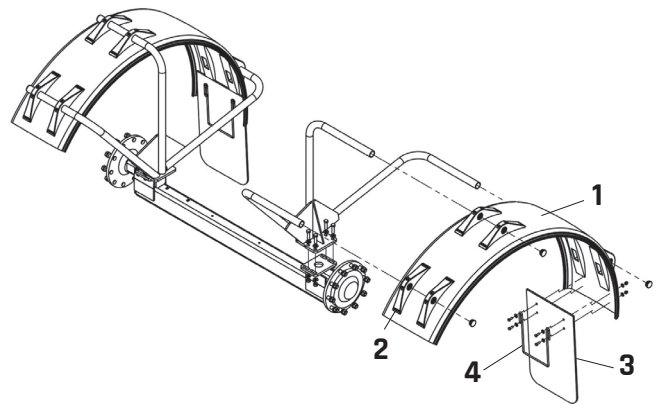

Part No	Item	Description
GA4655247	1	Mudguard bracket Prairie EF steer suit 500mm wide
GA5003825	2	Mudguard, black plastic, 500 wide x 1000mm radius
GA5075070	3	Bracket, mudguard anti sail, black
GA5051305	4	Mudflap, flexible plastic, 450 x 770mm, Goldacres branding

Hubs & Stubs - 70 Series

70 Series Hub

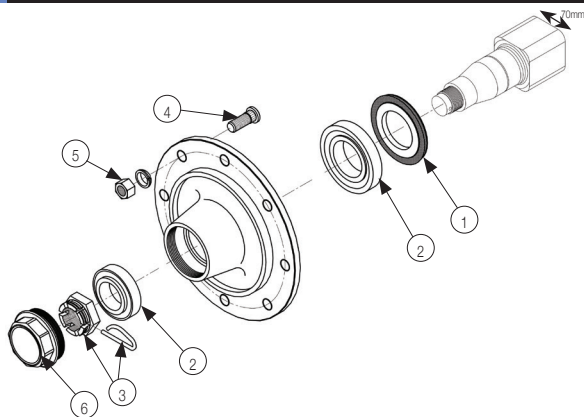

Item No	Part No	Description	Qty
-	GA5018115	Stub axle, 70 series, ADR	-
1	GA5066406	Seal, heavy duty, suit 70 series axle, ADR	1
2	GA5052105	70 series ADR bearing kit	1
3	GA5052115	70 series ADR crown nut kit	1
4	GA5018894	Wheel stud, suit 60, 70 & 80 series axles	1
	GA5052150	Wheel nut, M18 x 1.50, ADR 70 / 80 series with conical washer, set of 12	-
5	GA5018891	Wheel nut, M18 x 1.5, 24mm A/F R16 spherical, FAD, FSP34	8
	GA5018811	Wheel nut, M18 x 1.5, 27mm A/F R16 spherical, ADR 170057010	8
6	GA5052110	70 series ADR cap kit	1

70 Series Hub - Stub Kit

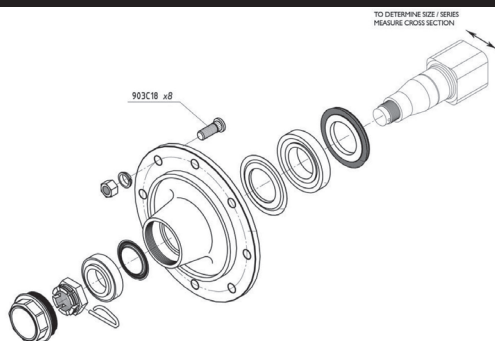

Part No	Description	Qty
GA5052155	70 series stub kit	1

70 Series Hub - Heavy Duty

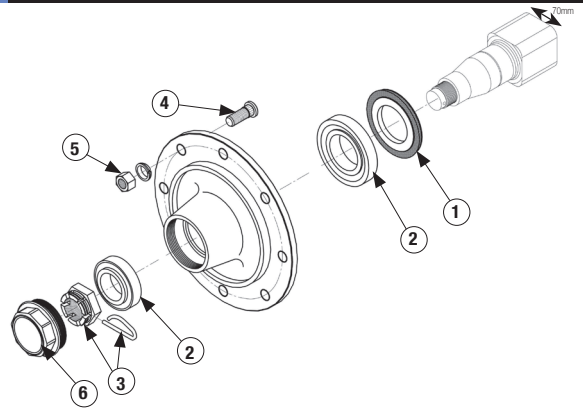

Item No	Part No	Description	Qty
1	GA5066406	Seal, Heavy duty, suit 70 series axle, ADR	1
2	GA5052105	70 series ADR Bearing kit	1
3	GA5052115	70 series ADR Crown Nut kit	1
4	GA5018894	Wheel stud, suit 60, 70 & 80 series axles	1
5	GA5018891	Wheel nut, suit 60, 70 & 80 series axles	1
6	GA5052110	70 series ADR Cap kit	1

70 Series Hub - Seal Kit HD

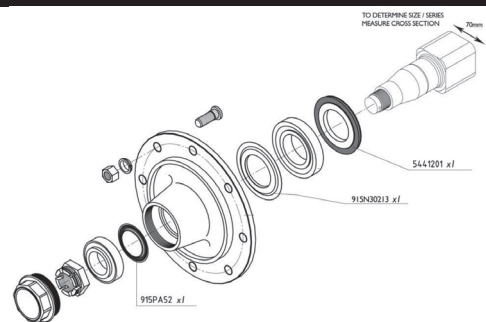

Part No	Description	Qty
GA5052100	70 series Seal kit	1
GA5066406	Heavy Duty Hub Seal	1

Hubs & Stubs - 90/110 Series

90 Series - Unbraked Hub

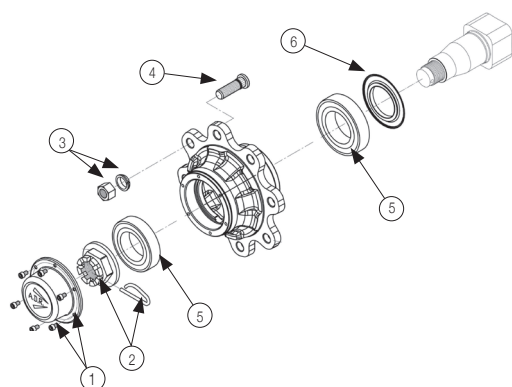

Item No	Part No	Description	Qty
-	GA5018119	Stub axle, 90 series, ADR	-
1	GA5052120	Cap kit, 90 series, ADR	1
2	GA5052190	Crown nut kit, 80/90 series, ADR	1
3	GA5052165	Wheel nut kit, suit 90 / 110 series stub axle, ADR (set of 10)	-
	GA5018892	Wheel nut, M22 x 1.5mm, ZP	8
	GA5018900	Tapered spring washers (suit M22 wheel stud (329F003))	8
	GA5054675	Cap M20 hex wheel nut cover	8
4	GA5052205	Stud wheel kit, M22 x 1.5, 90, 100, 110 series, ADR (set of 10)	1
5	GA5052200	Bearing kit, 90 series, ADR	1
6	GA5066405	Seal kit, 90 series, ADR	1

110 Series - Unbraked Hub

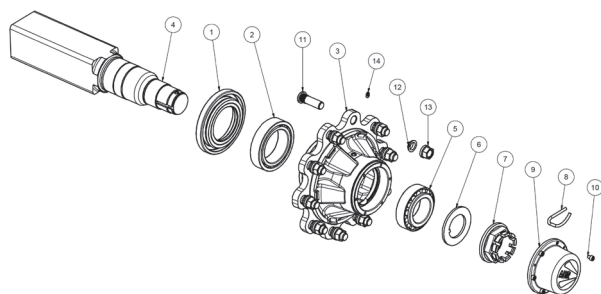

Item No	Part No	Description	Qty
1	GA5073545	Grease seal w/dust cover, 110 series, unbraked, ADR, 5471502	1
7	GA5052140	Crown nut kit, 110 series, unbraked, ADR (includes 2 nuts & 2 spring pins)	1
8			
9	GA5052145	Cap kit, 110 series, unbraked, ADR (includes 2 caps & 12 screws)	1
10			
11	GA5052205	Stud wheel kit, M22 x 1.5, 90, 100, 110 series, ADR (set of 10)	10
12	GA5018900	Tapered spring washers (suit M22 wheel stud (329F003))	10
13	GA5052165	Wheel nut kit, suit 90 / 110 series stub axle, ADR (set of 10)	-
	GA5018892	Wheel nut, M22 x 1.5mm, ZP	10

90 Series Hub

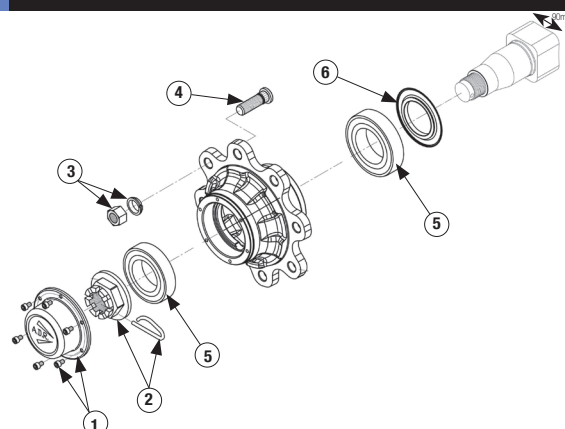

Item No	Part No	Description	Qty
1	GA5052120	Cap kit, suit 90 series stub axle, ADR	1
2	GA5052190	Crown Nut kit 80/90 series ADR	1
3	GA5052165	Wheel nut kit, suit 90 / 110 series stub axle, ADR	1
4	GA5052205	Stud Wheel kit to suit 90 series ADR (set of 10)	1
5	GA5052200	Bearing kit, suit 90 series stub axle	1

110 Series Braked

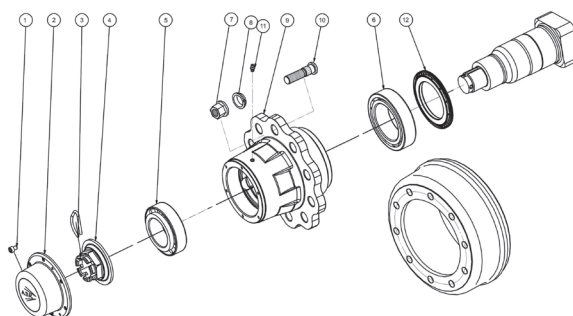

Item No	Part No	Description	Qty
5	GA1700008	Bearing kit, 100 series unbraked, 110 series braked, 33114, 33018, ADR	1
6			
7	GA5052165	Wheel nut kit (suit 90 / 110 series stub axle, ADR (set of 10))	-
	GA5018892	Wheel nut, M22 x 1.5mm, ZP	10
8	GA5018900	Tapered spring washers suit M22 wheel stud (329F003)	10
12	GA5073565	Grease seal, 110 series, unbraked, ADR, 5441402	1

110 Series Braked Hub

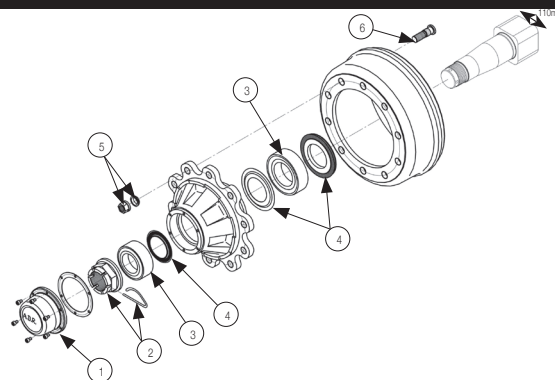

Item No	Part No	Description	Qty
-	GA5018121	Stub axle, 110 series, LH, Braked, ADR	-
-	GA5018120	Stub axle, 110 series, RH, Braked, ADR	-
1	GA5052145	Cap kit, 110 series, ADR	1
2	GA5052140	Crown nut kit, 110 series, ADR	1
3	GA5052135	Bearing kit, 110 series, Braked, ADR	1
4	GA5052130	Seal kit, 110 series, Braked, ADR	1
5	GA5052165	Wheel nut kit, suit 90 / 110 series stub axle, ADR (set of 10)	1
6	GA5052125	Stud kit, 110 series, Braked, ADR	1

23-100L

23L - Handwash

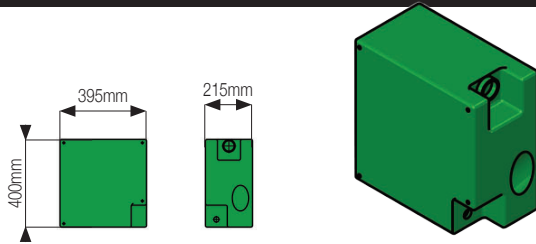

Part No	Lid	Description	Outlets
GA5023525	K	Handwash tank (with lid)	2 x ½"

50L - Flat Base

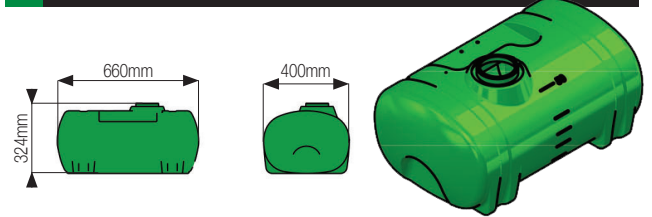

Part No	Lid	Description	Outlets
GA8500005	D	Flat base tank (with lid)	1 x 1"

45L - Fresh Water

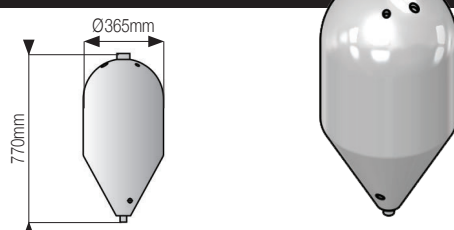

Part No	Lid	Description	Outlets
GA4901047	B	Transcal tank (white)	1 x 1"
GA5049105		Transcal tank (green)	

100L - Header

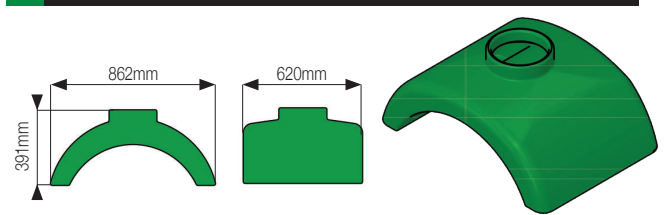

Part No	Lid	Description	Outlets
GA4901077	F	Header tank for 3PL 1000L, 1200L, 1500L & 1800L (with lid)	1 x 1"

23L - Handwash

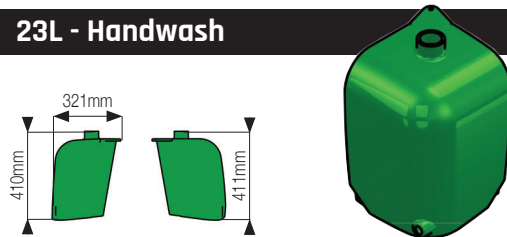

Part No	Lid	Description	Outlets
GA5071275	B	Handwash slip in tank for 3PL (with lid)	1 x ¾"

100L - Exacta Foam

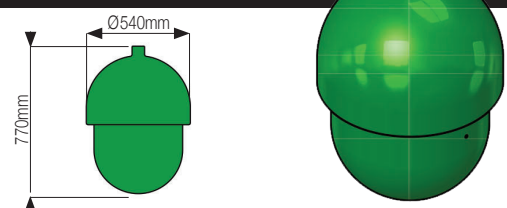

Part No	Lid	Description	Outlets
GA5018487	B	Exacta foam tank	1 x ¾"
GA4903081		Exacta foam tank (with lid)	
GA5066970		Fresh water tank (with lid)	

25L - Round

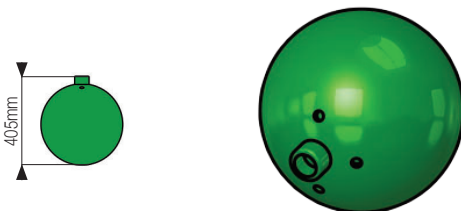

Part No	Lid	Description	Outlets
GA4901038	B	Round ball tank (without lid)	2 x ½"
GA4901041		Round ball tank (with site tube and lid)	

100L - XL Tube

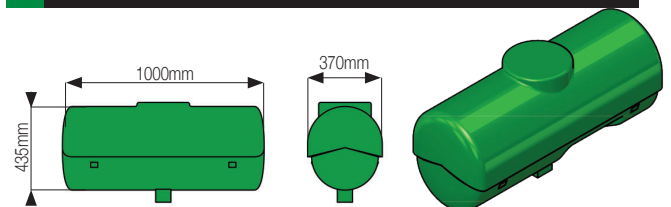

Part No	Lid	Description	Outlets
GA4901062	F	XL tube tank	1 x ½"
GA4903980		XL tube tank (with lid, strainer and straps)	

120L - Exacta

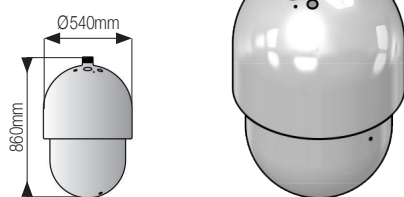

Part No	Lid	Description	Outlets
GA5020635	C	Exacta foam tank	1 x ½"
GA4900231		Exacta foam tank vacuum (with lid)	

165L - Vacuum

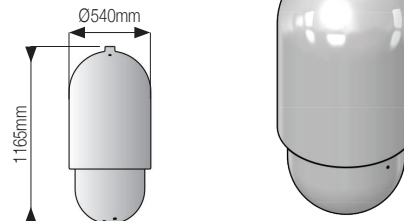

Part No	Lid	Description	Outlets
GA5018495	C	Direct injection tank	1 x ¾"
GA4904035		Vacuum tank (with lid)	

100L - Skid Base

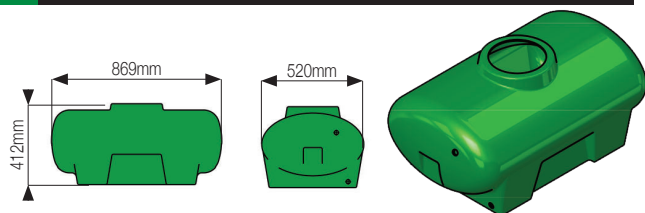

Part No	Lid	Description	Outlets
GA4901074	F	Skid base tank (with lid)	1 x 1"

180L - Fresh Water

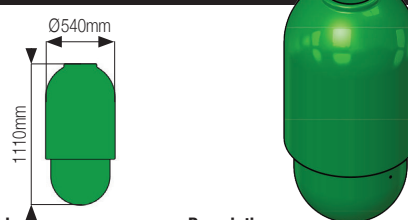

Part No	Lid	Description	Outlets
GA5045165	F	Fresh water	3 x ½"
GA4903085		Pre-assembled flush tank	
GA5049085		Fresh water (with lid)	

100L - Flat Base

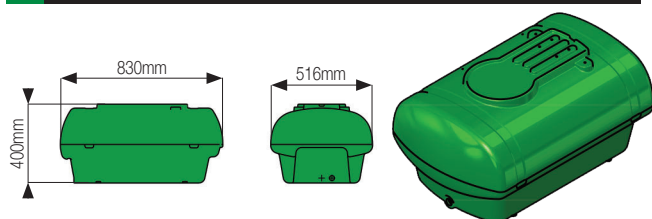

Part No	Lid	Description	Outlets
GA8500006	F	Flat base tank (with lid)	1 x ½"

200L - XL Tube

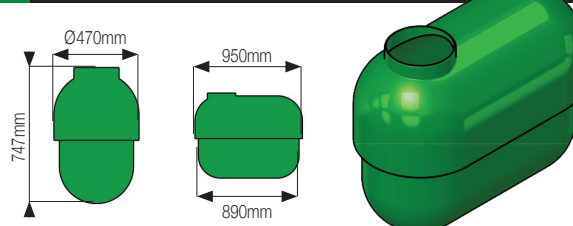

Part No	Lid	Description	Outlets
GA4901095	F	Flush water tank	1 x ½"
GA4904020		Flush water tank (with lid)	

120L - XL Cube

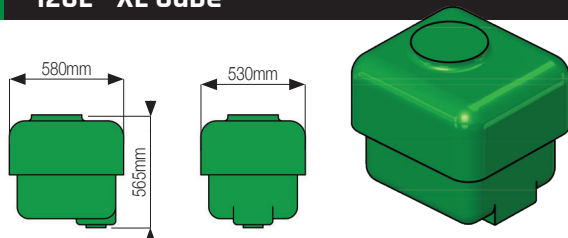

Part No	Lid	Description	Outlets
GA4901080	F	XL cube tank	1 x ½"
GA4904030		XL cube tank (with lid) and strainer	

200L - Skid Base

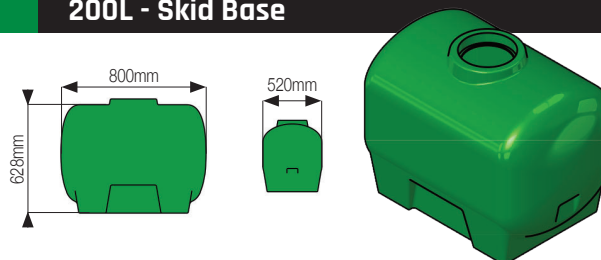

Part No	Lid	Description	Outlets
GA4901098	F	Skid base	3 x ½"
GA4903955		Skid base tank (with lid)	

180-300L

180L - Flat Base

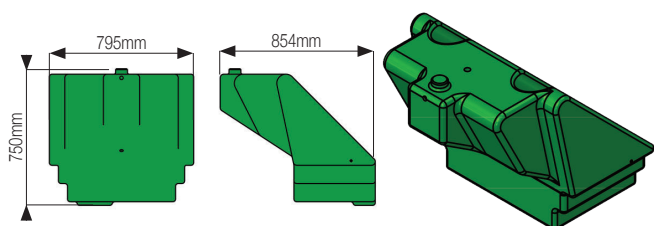

Part No	Lid	Description	Outlets
GA5061120	B	Angled flush tank for 3000L special tank	3 x ½"

300L - Compact

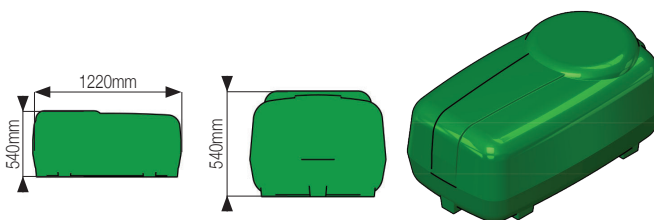

Part No	Lid	Description	Outlets
GA5023660	G	Compact tank with sump	3 x ½"

200L - Skid Base

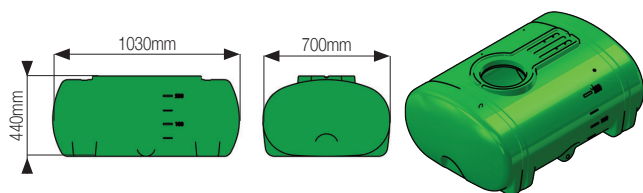

Part No	Lid	Description	Outlets
GA8500007	F	Flat base tank (with lid)	1 x ½"

300L - ATV

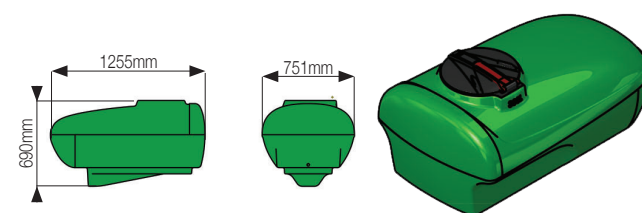

Part No	Lid	Description	Outlets
GA8500018	G	ATV tank (with lid)	1 x ¾" & 1 x ½"

200L - Header

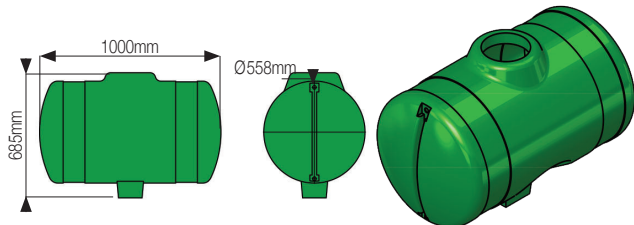

Part No	Lid	Description	Outlets
GA4901089	F	XL Tube tank	3 x ½"
GA4903985		XL tube tank (with lid), strainer, straps and site tube	

300L - XL Tube

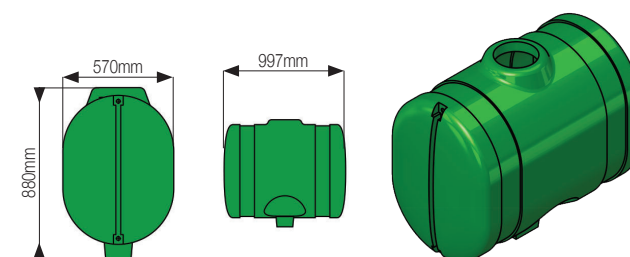

Part No	Lid	Description
GA4901101	F	XL tube tank
GA4903990		XL tube tank (with lid), strainer, straps and site tube

300L - Fresh Water

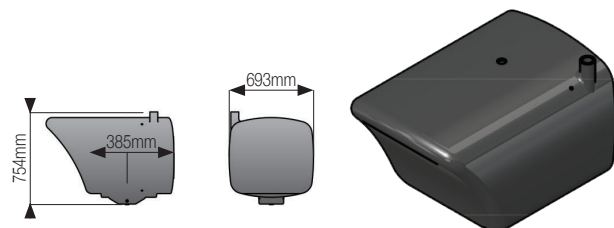

Part No	Lid	Description	Outlets
GA5071160	B	Fresh water tank for G3 / G4	1 x ¾"

300L - Flat Base

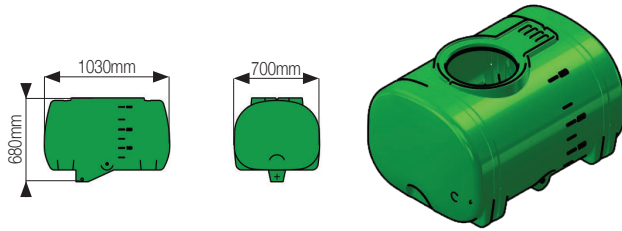

Part No	Lid	Description	Outlets
GA8500008	G	Flat base tank (with lid)	1 x ¾" & 1 x ½"

400L - Flat Base

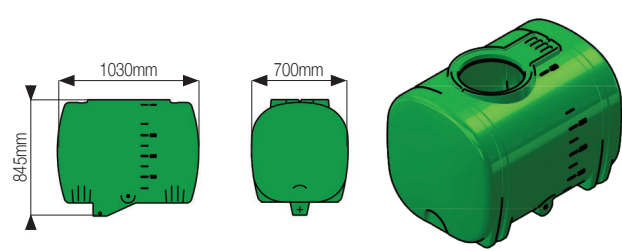

Part No	Lid	Description	Outlets
GA8500009	G	Flat base tank (with lid)	1 x ¾" & 1 x ½"

400L - Cartage

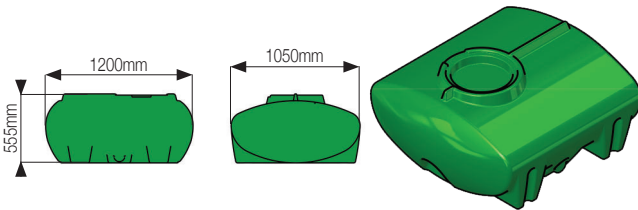

Part No	Lid	Description	Outlets
GA5023130	G	NOTE: GA8500016 replaces GA5023130 Cartage spray tank (with sump and lid)	1 x ¾" & 1 x ½"

400L - Underbelly

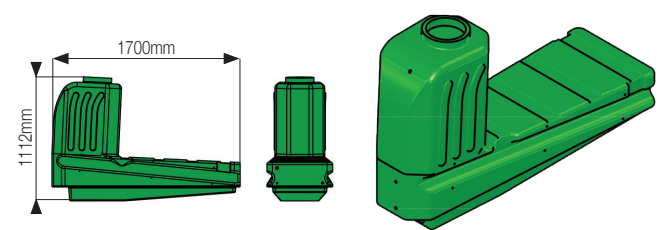

Part No	Lid	Description	Outlets
GA5018367	F	Tank underbelly bare	2 x 1 ½"

400L

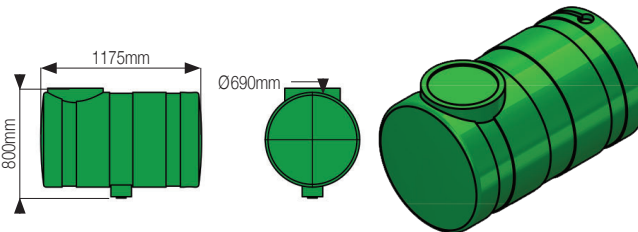

Part No	Lid	Description
GA4901116	J	XL tube tank
GA4903995		XL tube tank (with lid), strainer, straps and site tube
GA4901122		XL tube tank (with lid), strainer, straps, site tube and linkage frame

520L

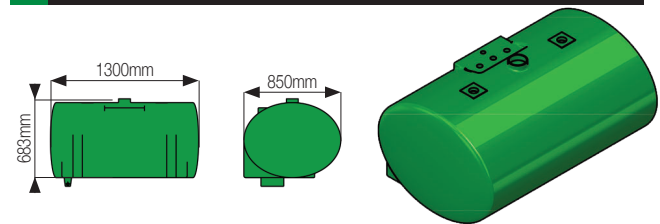

Part No	Lid	Description
GA5069960	A	Bulk DCI tank for Crop Cruiser
GA5069961		Fresh water self-propelled tank

450L - 3PL

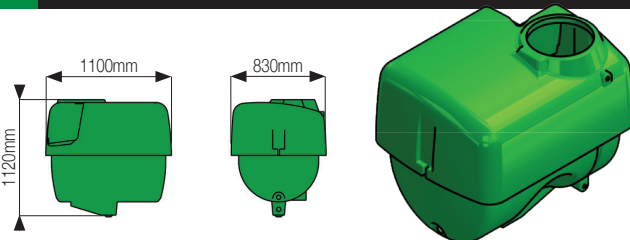

Part No	Lid	Description
GA5071255	G	3PL tank (with 23L hand wash tank)

600L - 3PL

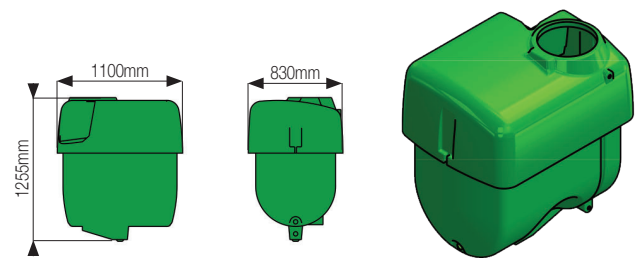

Part No	Lid	Description
GA5071260	G	3PL tank (with 23L hand wash tank)

600-1000L

600L

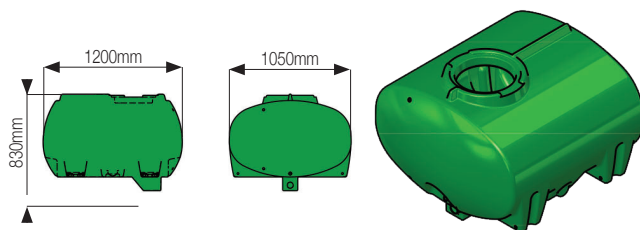

Part No	Lid	Description
GA5023135	G	Cartage Spray tank (with sump and lid)

800L

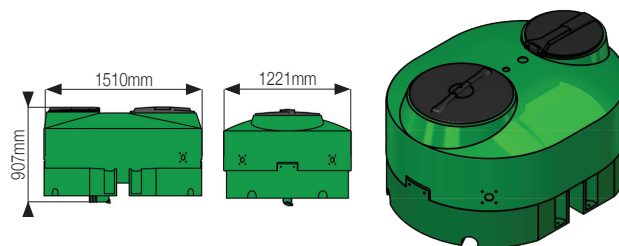

Part No	Lid	Description
GA8500001		Batch mixing tank base (with lid)s

800L

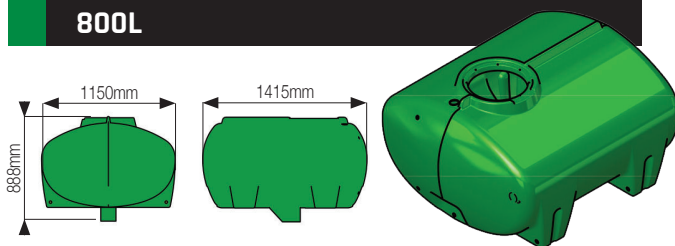

Part No	Lid	Description
GA5022093	G	Trailing compact
GA5022090		Trailing fire fighter (white)

800L

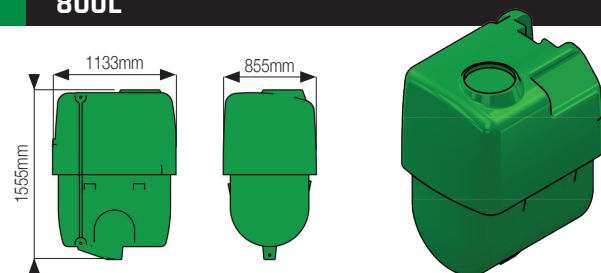

Part No	Lid	Description
GA5071265	G	3PL tank with 23L hand wash tank

600L - 3PL

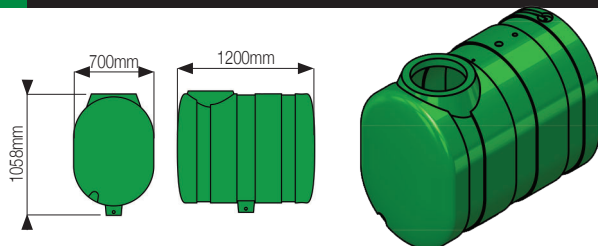

Part No	Lid	Description
GA4901128	J	3PL tank
GA4904040		3PL (with lid), strainer, straps and site tube

1000L

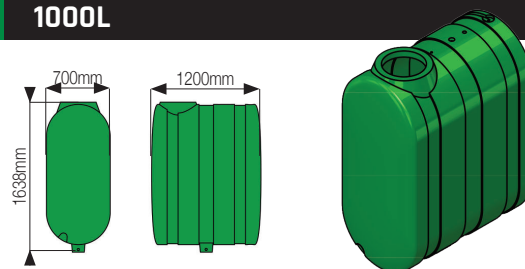

Part No	Lid	Description
GA4901152	J	3PL tank
GA4904050		3PL tank (with lid, strainer, straps and sight tube)

800L

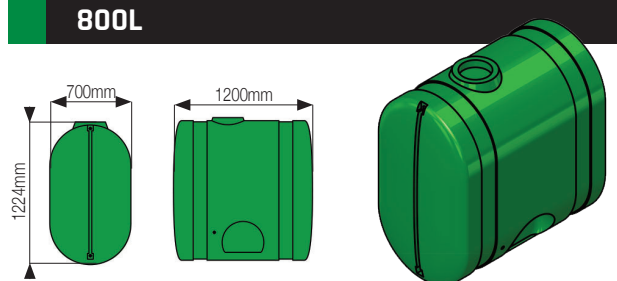

Part No	Lid	Description
GA4901137	J	3PL tank
GA4904045		3PL (with lid), strainer, straps and site tube

1000L

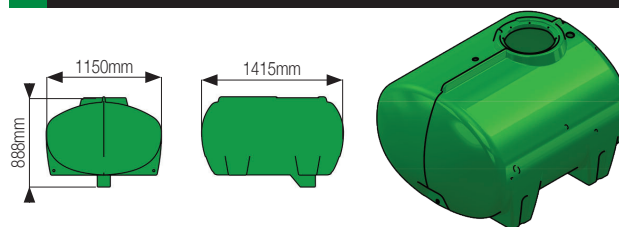

Part No	Lid	Description
GA5022098	G	Cartage tank
GA5022095		Cartage tank (with lid) for trailing fire fighter (white)

1000-1800L

1000L

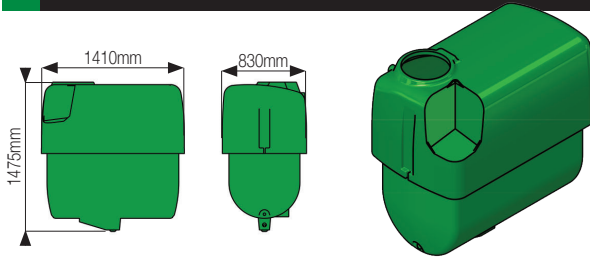

Part No	Lid	Description
GA5071270	G	3PL tank (with 23L hand wash tank)

1200L

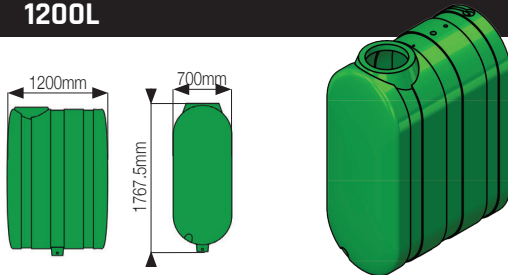

Part No	Lid	Description
GA4901173	J	3PL tank
GA4901176		3PL tank (with lid), strainer, straps, sight tube and linkage frame steps
GA4904055		3PL tank (with lid, strainer, straps and sight tube)

1250L

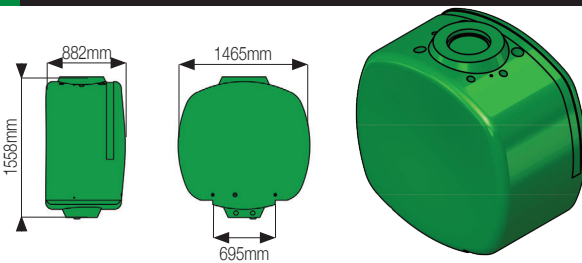

Part No	Lid	Description
GA5069940	J	Tank for dual product (without lid)

1500L

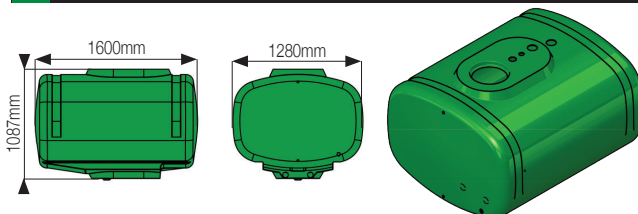

Part No	Lid	Description
GA5061100	J	Compact tank green (without lid)
GA4904085		Compact tank green (with lid, strainer, straps and sight tube)

1500L

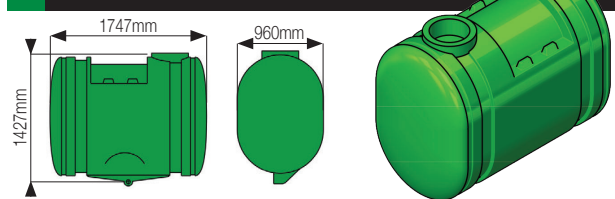

Part No	Lid	Description
GA4901188	J	3PL tank (without lid)
GA4901191		3PL tank (with lid), strainer, straps, sight tube and linkage frame steps
GA4904060		3PL tank (with lid, strainer, straps and sight tube)

1800L

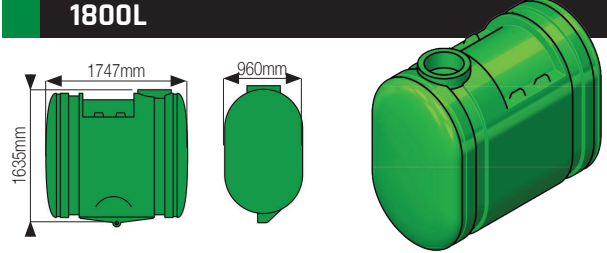

Part No	Lid	Description
GA5018493	J	3PL (without lid)
GA4901197		3PL tank (with lid), strainer, straps, sight tube and linkage frame
GA4904065		3PL tank (with lid, strainer, straps and sight tube)

2000L

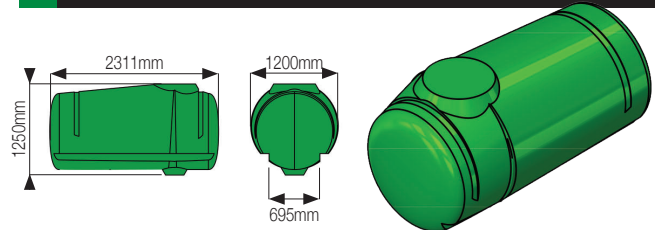

Part No	Lid	Description
GA4901200	J	Narrow for Prairie
GA4901204		Narrow (with lid) and strainer for Prairie

2500L

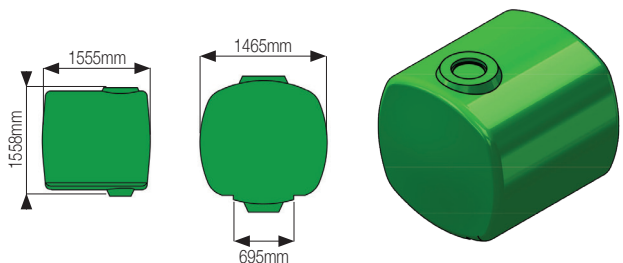

Part No	Lid	Description
GA5018509	J	Compact SP tank (with lid)

2000-3500L

2000L

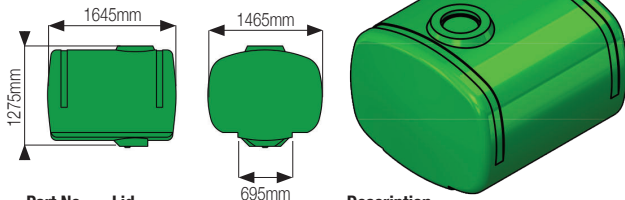

Part No	Lid	Description
GA4901206	J	Compact SP
GA4904090		Compact SP tank (with lid, strainer, straps and sight tube)
GA4904110		Short tank (with lid, strainer, straps and sight tube)

4000L

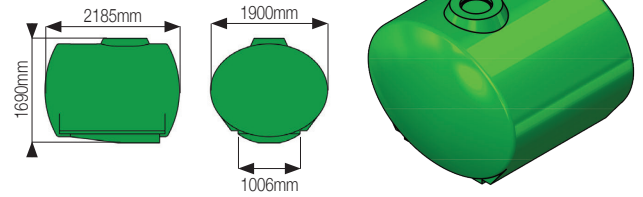

Part No	Lid	Description
GA4901245	J	Short tank (without lid)
GA4904115		Tank (with lid, strainer, straps and sight tube)

2500L

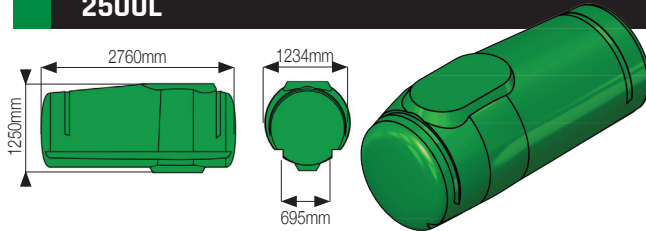

Part No	Lid	Description
GA4901212	J	Compact tank (without lid)
GA4904095		Compact tank (with lid, strainer, straps and sight tube)

4000L

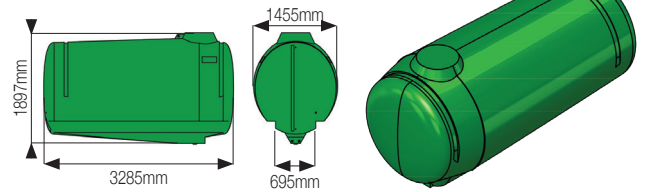

Part No	Lid	Description
GA4904105	J	Tank (with lid, strainer, straps and sight tube) NOTE: replace with 5000L tank GA4948985

3000L

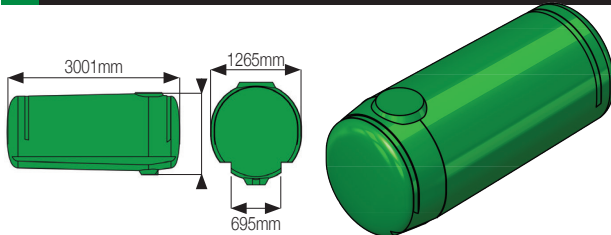

Part No	Lid	Description
GA5018515	J	Tank (without lid)
GA4904100		Tank (with lid, strainer, straps and sight tube)

3000L

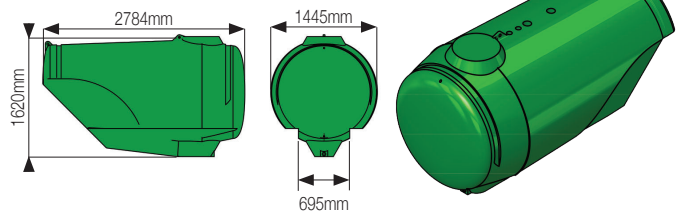

Part No	Lid	Description
GA5061115	J	EF tank (without lid)
GA4903840		EF tank kit

3000L

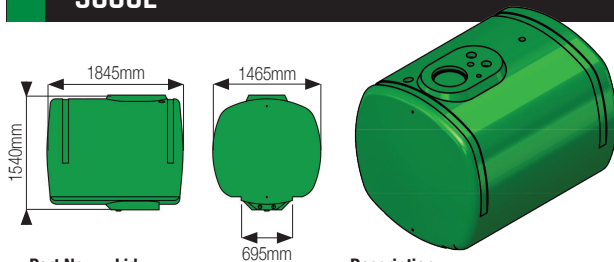

Part No	Lid	Description
GA5018513	J	Short tank (without lid)
GA4901230		Tank (with lid, strainer, straps and sight tube)

3500L

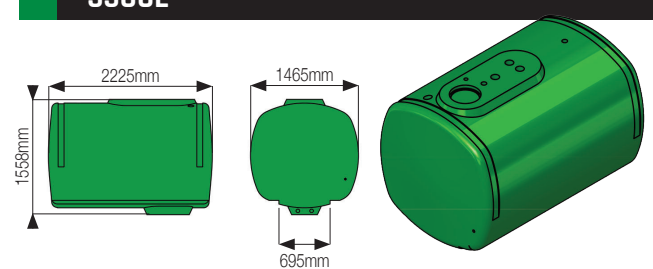

Part No	Lid	Description
GA5018523	J	Sort for self-propelled (without lid)

4000-5000L

4000L

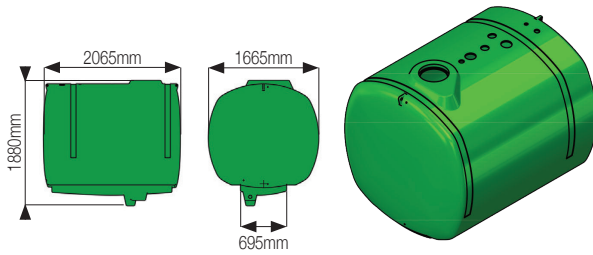

Part No	Lid	Description
GA5071165	J	Tank (without lid for G4)

6000L

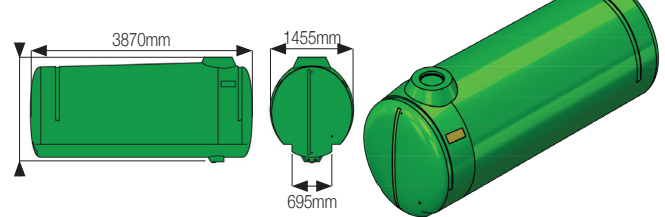

Part No	Lid	Description
GA4901266	J	Narrow tank (with lid, strainer, straps and sight tube)

4000L

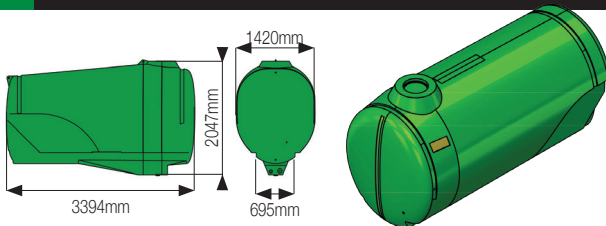

Part No	Lid	Description
GA5070200	J	Tank (without lid for Prairie Special)

5000L

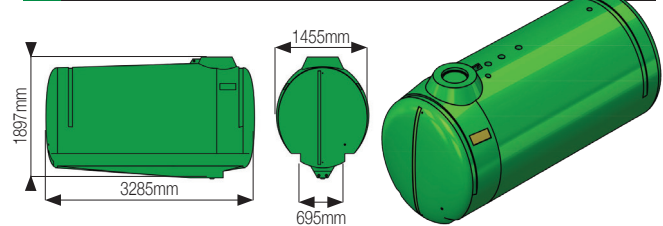

Part No	Lid	Description
GA4948985	J	Narrow tank (without lid)
GA4901263		Narrow tank (with lid, strainer, straps and sight tube)

4500L

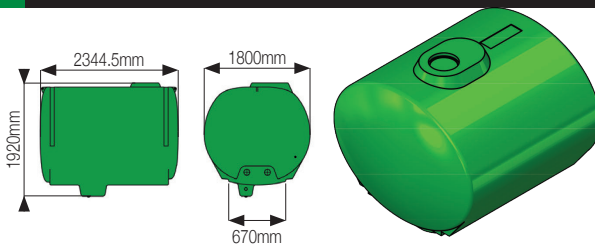

Part No	Lid	Description
GA5018369	J	Short tank (without lid)
GA4904120		Tank (with lid, strainer, straps and sight tube)

5000L

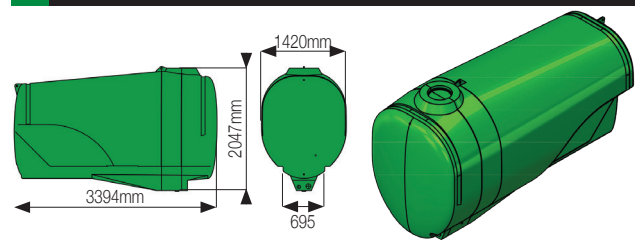

Part No	Lid	Description
GA5070030	J	Tank (without lid for Prairie Special)

5200L

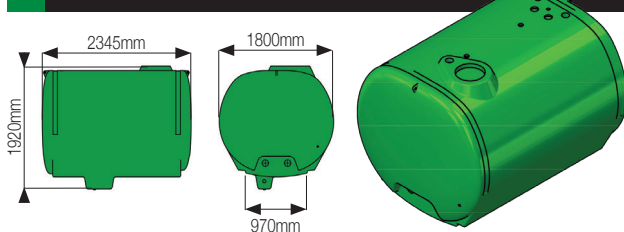

Part No	Lid	Description
GA5069205	H	Tank (without lid for Crop Cruiser)

6000L

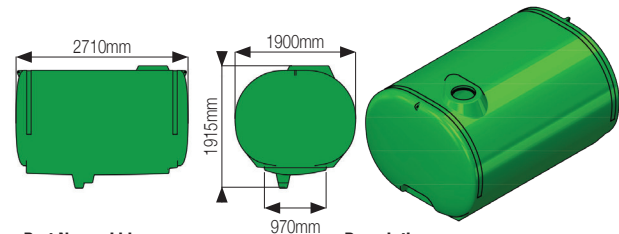

Part No	Lid	Description
GA5070915	H	Tank (without lid for Crop Cruiser)
GA4905470		Tank assembly for Crop Cruiser

6000-10,000L

6000L

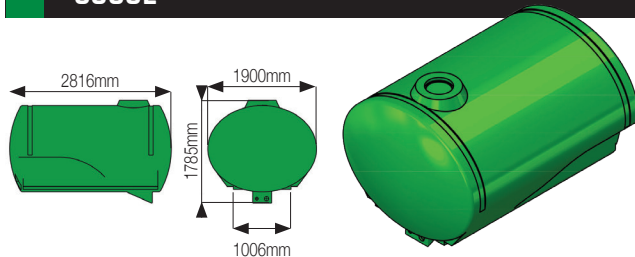

Part No	Lid	Description
GA5018531	J	Wide tank with wheel arches (without lid)

7500L

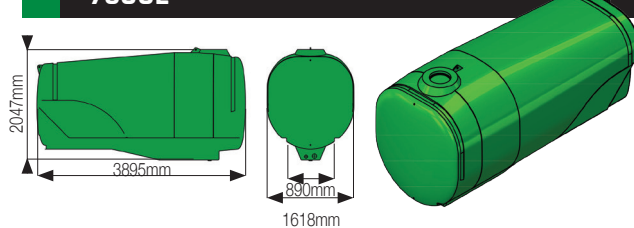

Part No	Lid	Description
GA5070280	H	Tank with wheel arches (without lid)
GA4904124		Tank with wheel arches, lid, strainer, straps and sight tube

6500L

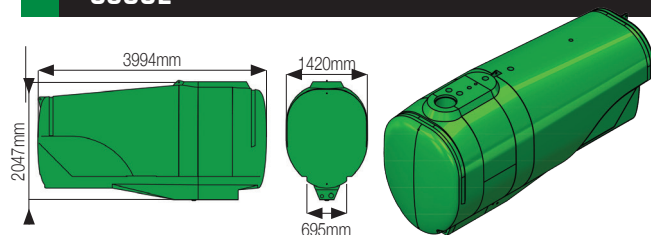

Part No	Lid	Description
GA5070100	H	Tank (without lid for Prairie Pro)

8500L

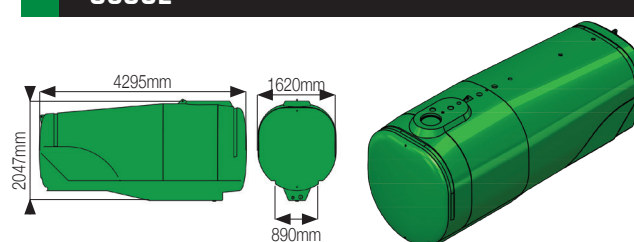

Part No	Lid	Description
GA5070285	H	Tank with wheel arches (without lid)
GA4904126		Tank with wheel arches, lid, strainer, straps and sight tube

8000L

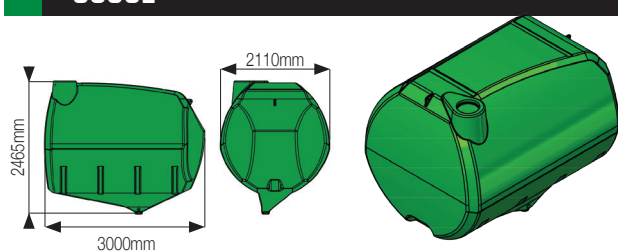

Part No	Lid	Description
GA5071965	H	Tank (without lid for G8)

10,000L

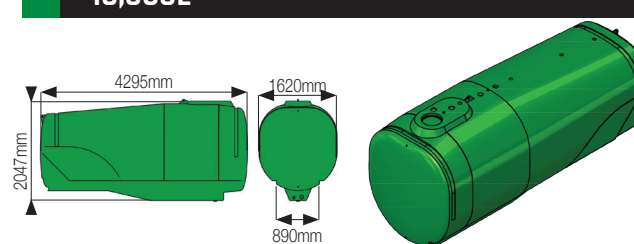

Part No	Lid	Description
GA8500028	H	Tank with wheel arches (without lid)

8000L

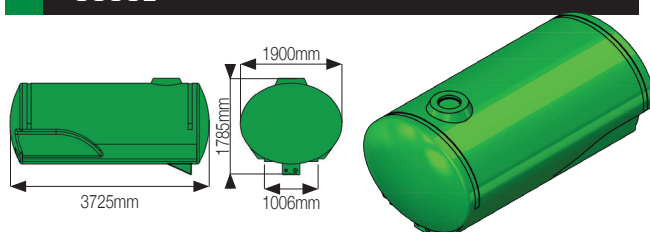

Part No	Lid	Description
GA4901278	J	Tank (without lid)
GA4904125	J	Tank (with lid, strainer, straps and sight tube)

A - Lid with Breather

Part No	Description	ID mm	OD mm
GA5076885	Tank lid with breather	113	121.5

C - Lid

Part No	Thread	Description	ID mm	OD mm
L065A	½" BSPP female	For Transcal	61	80

E - Lid

Part No	Description	ID mm	OD mm
GA5076883	With spring breather	154	166.5

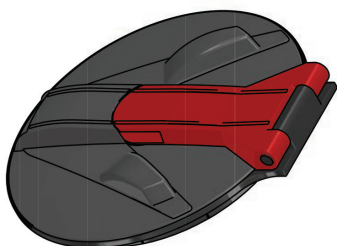
G - Hinged Lid

Part No	Description	ID mm
GA5078336	Hinged lid	320

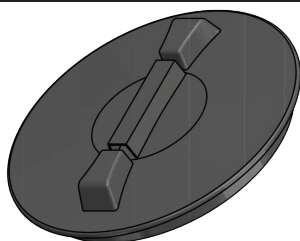
J - Lid with Breather

Part No	Description	ID mm	OD mm
GA5076877	Lid with breather	313	355

Lids, Breathers & Caps**B - Cap**

Part No	Thread	Description	ID mm	OD mm
GA5075400	M65.5 x 8	Plastic cap	61	78
GA5009187		O-Ring		

D - Lid with Breather

Part No	Description	ID mm	OD mm
GA5023296	Lid with breather	54.5	62.5

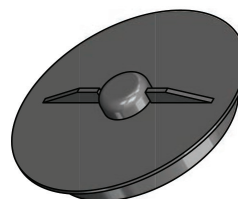
F - Lid with Breather

Part No	Description	ID mm	OD mm
GA5076882	Lid with breather	210	260

H - Lid

Part No	Description	ID mm	OD mm
GA5076880	Lid without breather	313	355

K - Cap

Part No	Description	ID mm	OD mm
GA5023296	Plastic cap	54.5	62.5

Lids, Breathers & Strainers

Hinged Lid



Part No	Description	ID mm	OD mm
GA5076886	Hinged lid	415	462

Large Hinged Lid

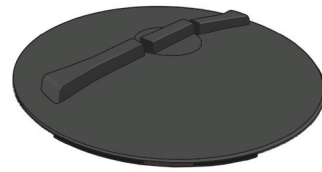

Part No	Description	ID mm
GA5072025	Hinged lid	620

Hinged Lid



Part No	Description	ID mm	OD mm
GA5078498	Hinged lid	320	367

Hinged Lid

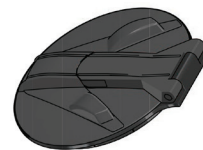

Part No	Description	ID mm
GA5072030	Hinged lid	455

Small Basket Strainer



Part No	Description	D mm	Depth mm
GA5076713	Small basket strainer	203	120

Medium Basket Strainer



Part No	Description	D mm	Depth mm
GA5076714	Medium basket strainer	305	245

Large Basket Strainer



Part No	Description	D mm	Depth mm
GA5076715	Large basket strainer	400	185

Breather



Part No	Description	D mm
GA5076876	Lid breather (suits GA5076882 & GA5076887)	140

Medium Lid Ring



Part No	Description	D mm
GA5076873	Medium lid ring	355

Large Lid Ring



Part No	Description	D mm
GA5076874	Large lid ring	455

Tank Flushing Nozzle - Single



Part No	Description
GA5020070	Tank flushing nozzle unfitted (single)

Supermix Agitator



Part No	Description
GA5077038	Super mix agitator 3mm jet

Drum Rinsing Nozzle



Part No	Description
GA5077062	Push down rinse nozzle

Tank Rinsing Nozzle - Elbow



Part No	Description
GA4901285-1	Tank rinsing nozzle elbow (complete)

Venturi filler Assembly



Part No	Description
GA4903086	Venturi filler assembly to mount in top of tank (complete)

Hydrojet Agitator



Part No	Description
GA5010405	Hydrojet agitator, 1 1/2" mounting thread, 1/2" inlet

Drum Rotating Rinsing Jet



Part No	Description
GA5077063	Nozzle, drum and container rotating rinsing jet

Tank Rinsing Nozzle - Tee



Part No	Description
GA4901285-2	Tank rinsing nozzle tee (complete)

Super Mix Agitator - Straight Barb



Part No	Description
GA4903096	Super mix agitator, straight barb assembly (complete)

Tank Accessories

Through Tank Fitting



Part No	Description
GA4572395	Fitting 1"

Tank Top Inlet



Part No	Description
GA4550590	3" flange and 3" NPT female thread

Threaded Tank Flange



Part No	Description
GA4583370	Threaded tank flange 2"

Through Tank Barb



Part No	Description
L026A	Barb to suit tank fill top

Tank Rinse Adapter



Part No	Description
GA4572015	Tank rinse adapter with cam lock

Tank Straps



Part No	Description
GA5050170	25mm tank strap (Goldacres branded)
GA5003859	50mm tank strap (Goldacres branded)

Tank Strap Brackets



Part No	Description
F70136A	25mm tank strap bracket (stainless steel)
F70127A	50mm tank strap bracket (stainless steel)

12 Volt Pumps - Shurflo

Shurflo 6.8 l/min



Part No	Description	l/min	psi	In / outlet
GA5023400	Shurflo 8000, Santo diaphragms, Viton valves	6.8	107	½" male
GA5023401	Shurflo 8000, Santo diaphragms, Viton valves	6.8	107	¾" female

Pos	Part No	Parts Description	Qty
2	GA5071545	Pressure switch assembly	1
3	GA5071560	Check valve components	1
5	GA5071550	Bypass valve and discharge valve assembly	1
7	GA5071555	Diaphragm and piston components	1

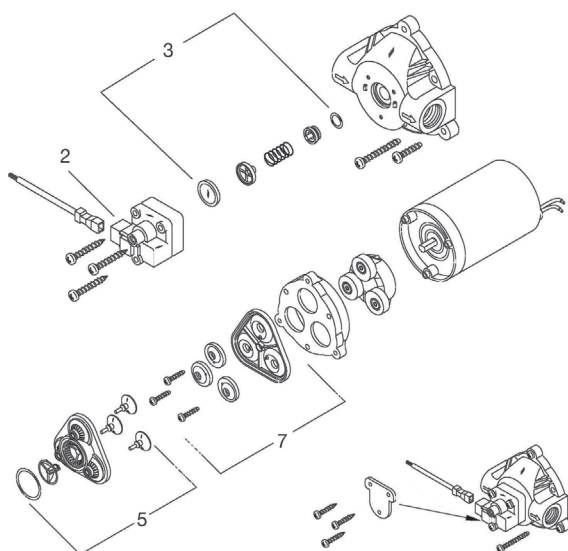

Shurflo 11.3 l/min



Part No	Description	l/min	psi	In / outlet
GA5023405	Shurflo 2088, Santo diaphragms, Viton valves	11.3	45	½" thread

Pos	Part No	Parts Description	Qty
2	GA5071575	Valve plate assembly	1
6	GA5071580	Diaphragm assembly kit	1
7	GA5071570	Housing upper male threads	1
8	GA5071565	Pressure switch	1

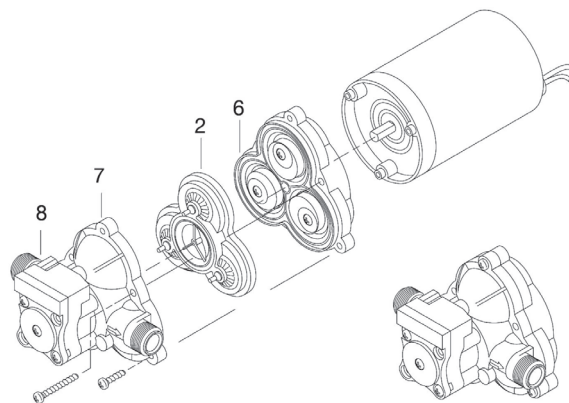

12 Volt Pumps - Shurflo / Squirt

Shurflo 20 l/min



Part No	Description	l/min	psi	In / outlet
GA5071305	Shurflo 5059, Santo diaphragms, Viton valves	20	60	½" thread

Pos	Part No	Parts Description	Qty
1	GA5071525	Switch only	1
3	GA5071530	Valve assembly	1
7	GA5071540	Check valve	1
8	GA5071535	Diaphragm assembly kit	

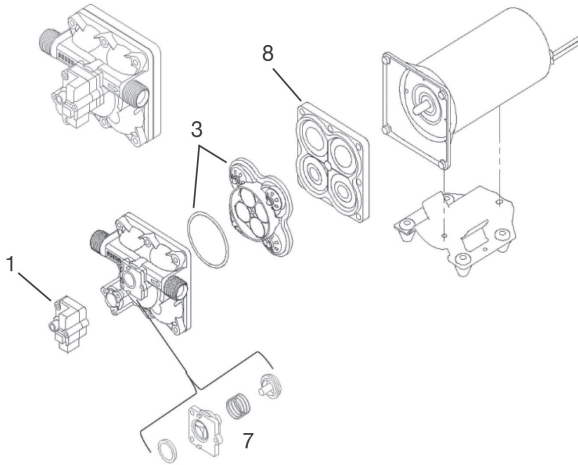

Shurflo 3.8 l/min



Part No	Description	l/min	psi	In / outlet
GA5055700	Shurflo SLV10, Santo diaphragms, Viton valves	3.8	40	¾" barb

3.2 l/min suit Squirt



Part No	Description	l/min	psi	In / outlet
GA5023730	Suits Squirt /Back pack	3.2	70	Quick connect

Shurflo AgRunner



Part No	Description
GA5071520	Shurflo AgRunner Kit includes parts below

Part No	Parts Description
GA2000030	Pump only, diaphragm, chemical transfer 12V, Viton Shurflo
GA2000031	Flow meter, chemical transfer, 90° degree, Shurflo
GA2000032	Reducing coupling, 2" female NPT, Shurflo
GA2000033	Diaphragm, drive assembly kit, housing Shurflo AgRunner
GA2000034	Value housing kit Viton, Shurflo AgRunner

Diaphragm Pump - Iota 20

Iota 20

PUMPS

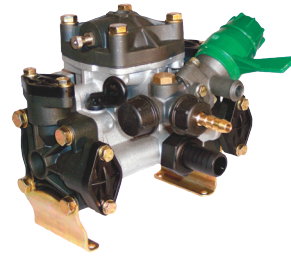

Part No	Description	l/min / rpm	psi / bar
GA5077765	Power required 8 hp / 6kw, 2 diaphragms, 3/4" inlet - 1/2" outlet, weight 3.9kg, drive shaft 15mm	20 @ 550	290 / 20

Refer to page 98 for pump repair kits. All pto drive pumps include drive cover.

IOTA 20 - Parts Breakdown

KIT 629		KIT 536		KIT 537		KIT 539	
870001		606237		606238		606240	
✱		▲		■		●	
CODICE CODE	Q.TA' Q.TY	CODICE CODE	Q.TA' Q.TY	CODICE CODE	Q.TA' Q.TY	CODICE CODE	Q.TA' Q.TY
GA5075990	1	GA5075990	1	GA5076065	4	GA5024195	2
GA5078269	2	GA5075991	2	600621	4	GA5075750	2
GA5076065	4	GA5076065	4				
110152	4	110152	4				

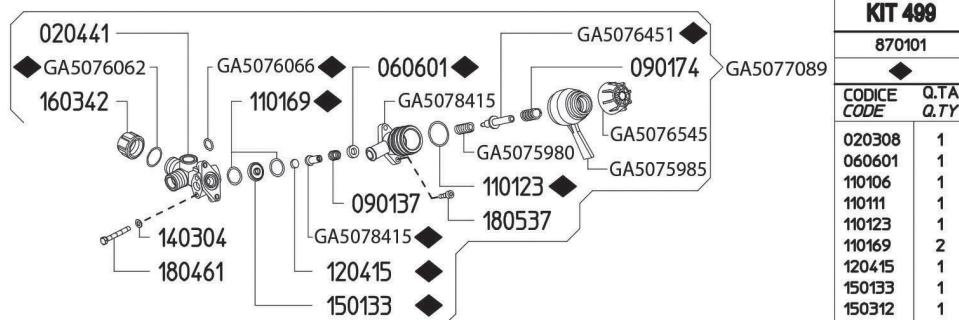
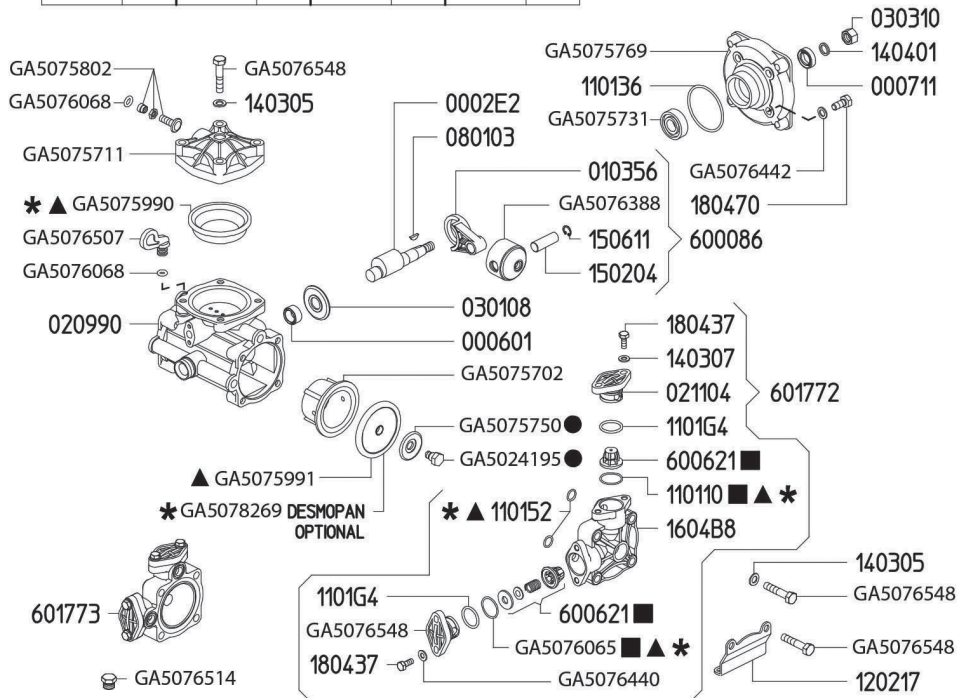
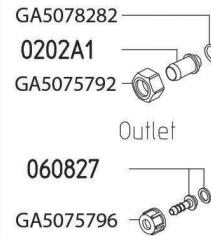

KIT 499	
870101	
CODICE CODE	Q.TA' Q.TY
020308	1
060601	1
110106	1
110111	1
110123	1
110169	2
120415	1
150133	1
150312	1

Diaphragm Pump - Delta 40

Delta 40



Part No	Description	l/min / rpm	psi / bar
GA1100042	Power required 3.7 hp - 2.7kw, 2 diaphragms, 1 1/4" inlet - 3/4" outlet, weight 11.2kg, drive shaft 1 3/8"	40 @ 550	580 / 50

Refer to page 98 for pump repair kits. All pto drive pumps include drive cover.

Delta 40 - Parts Breakdown

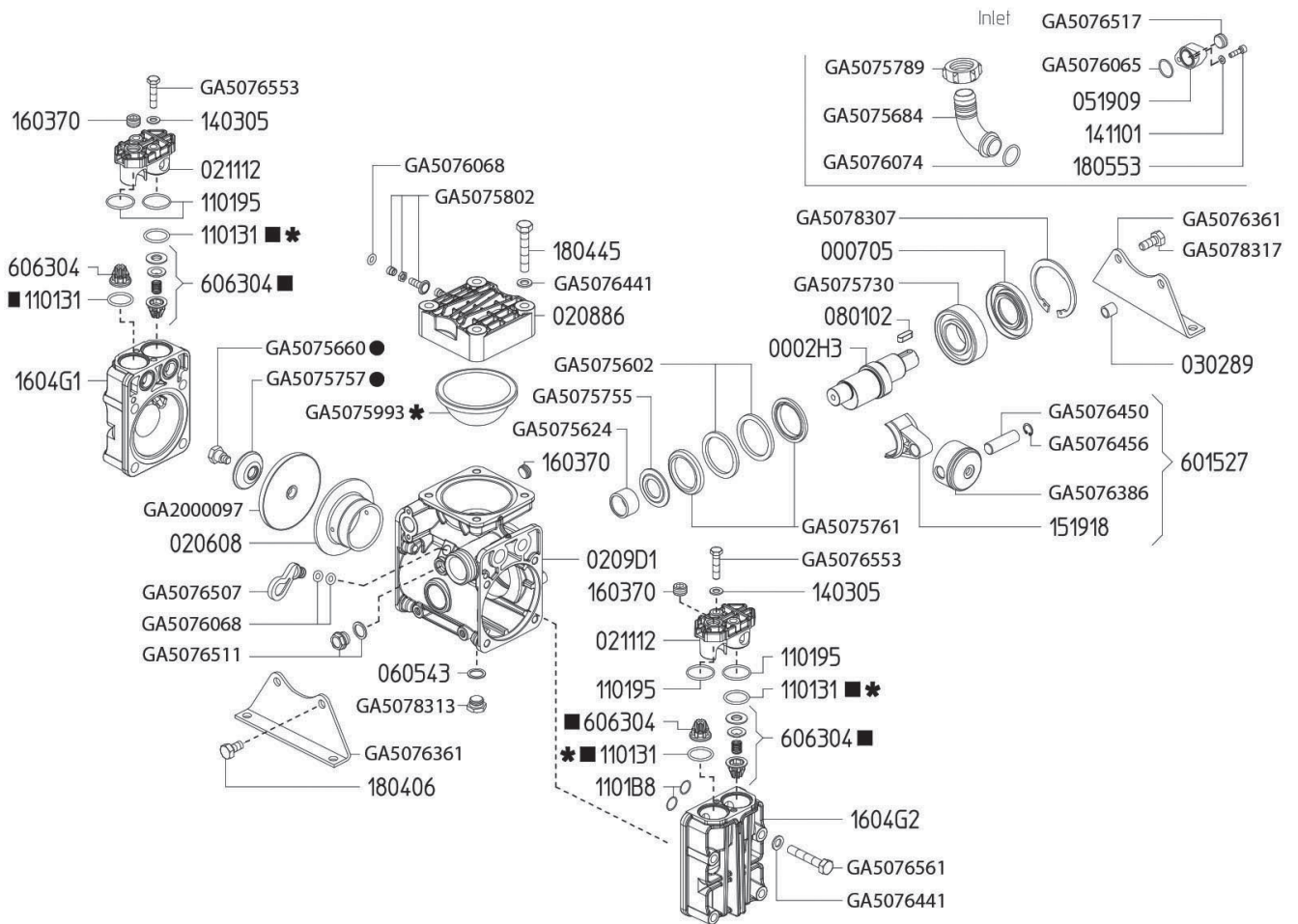

Diaphragm Pump - Zeta 70

Zeta 70



Part No	Description	l/min / rpm	psi / bar
GA5078218	Power required 3.4 hp / 2.5kw, 3 diaphragms, 1 1/4" inlet - 3/4" outlet, weight 9kg, drive shaft 1 3/8"	70.5 @ 550	290 / 20

Refer to page 98 for pump repair kits. All pto drive pumps include drive cover.

Zeta 70 - Parts Breakdown

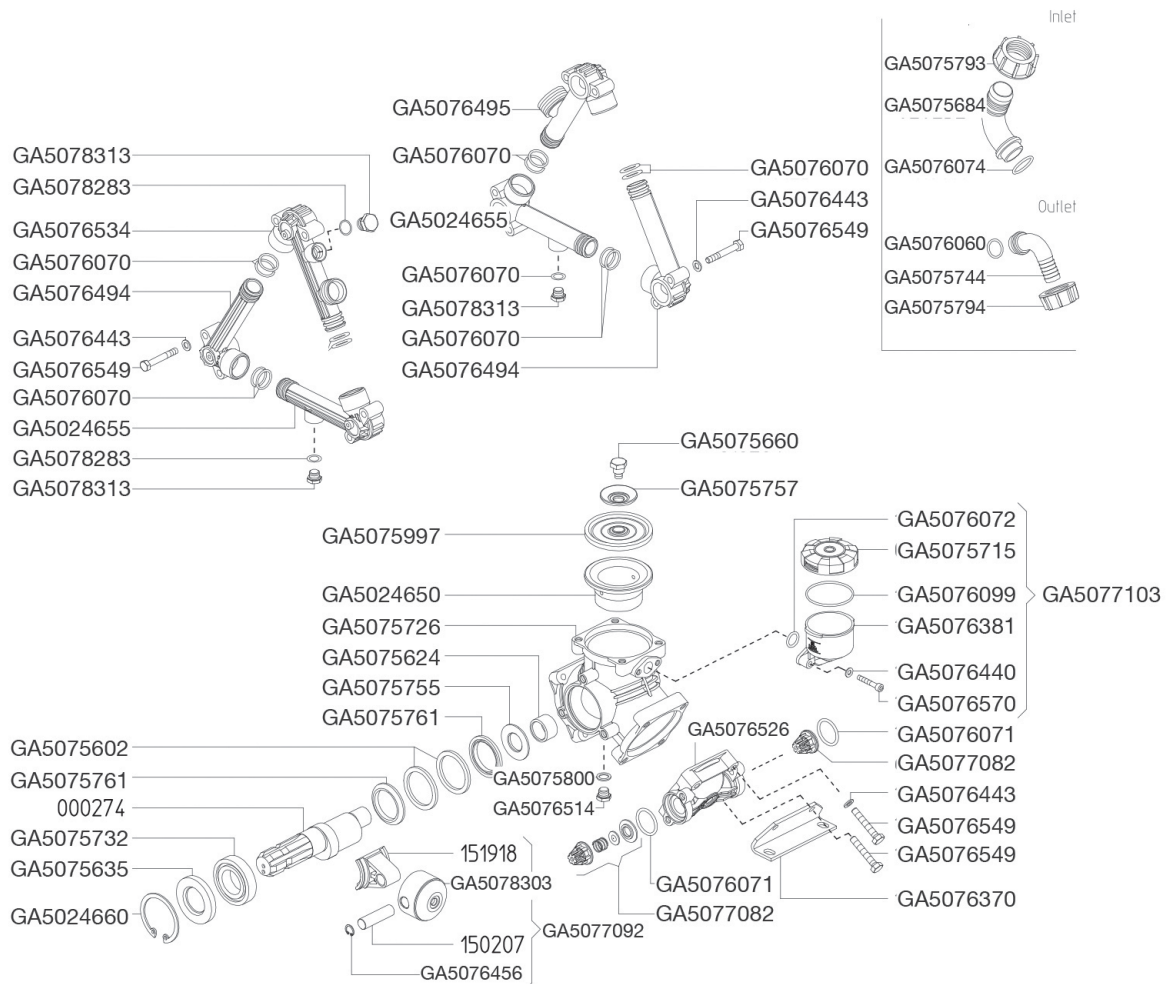

Diaphragm Pump - Zeta 85

Zeta 85



Part No	Description	l/min / rpm	psi / bar
GA5078220	Power required 4.2 hp / 3.1kw, 3 diaphragms, 1 1/2" inlet - 3/4" outlet, weight 12.1kg, drive shaft 1 5/8" 6 spline	85 @ 550	290 / 20

Refer to page 98 for pump repair kits. All pto drive pumps include drive cover.

Zeta 85 - Parts Breakdown

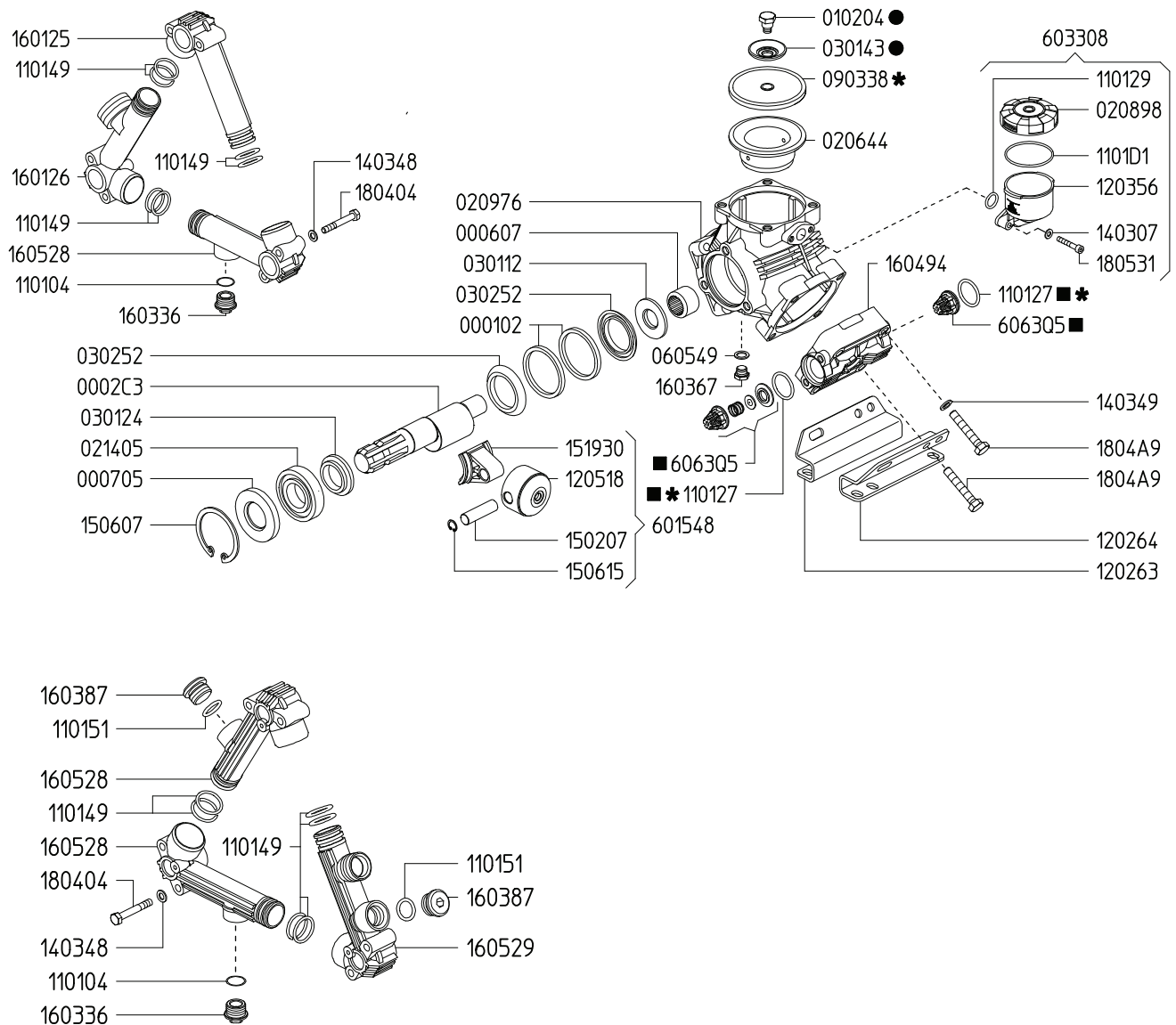

Diaphragm Pump - Zeta 100

Zeta 100



Part No	Description	l/min / rpm	psi / bar
GA5078216	Power required 4.8 hp / 3.5kw, 3 diaphragms, 1/2" inlet - 3/4" outlet, weight 13.2kg, drive shaft 1 3/8" 6 spline	98 @ 550	290 / 20

Refer to page 98 for pump repair kits. All pto drive pumps include drive cover.

Zeta 100 - Parts Breakdown

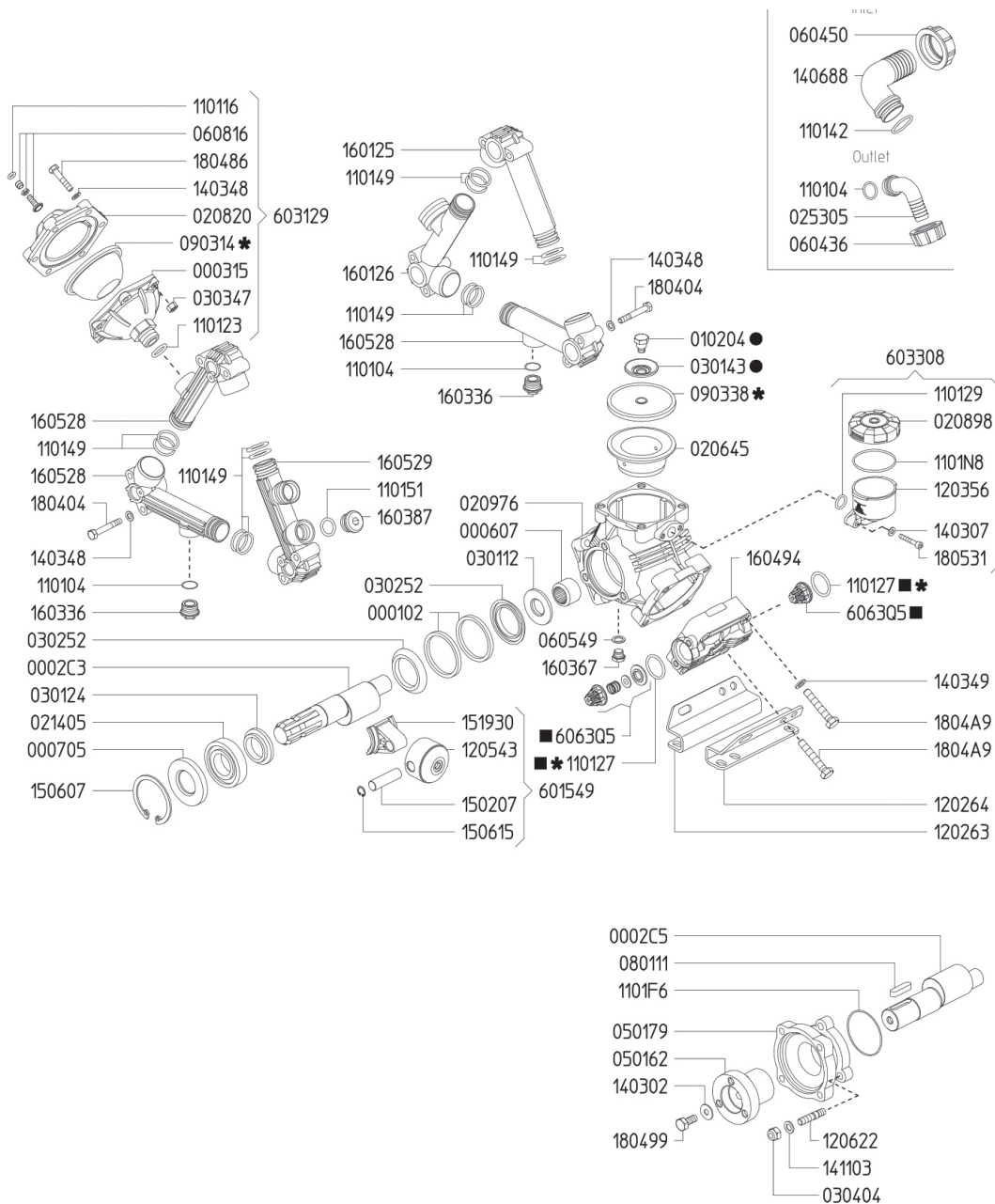

Diaphragm Pump - Zeta 140

Zeta 140

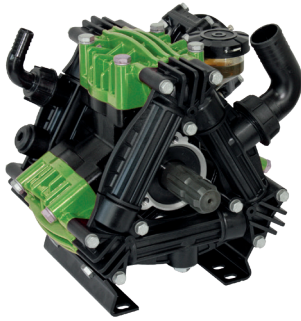

Part No	Description	l/min / rpm	psi / bar
GA5054540	Power required 6.7 hp / 4.9kw, 3 diaphragms, 1 1/2" inlet - 3/4" outlet, weight 17.5kg, drive shaft 1 3/8" spline	135 @ 550	290 / 20

Refer to page 98 for pump repair kits. All pto drive pumps include drive cover.

Zeta 140 - Parts Breakdown

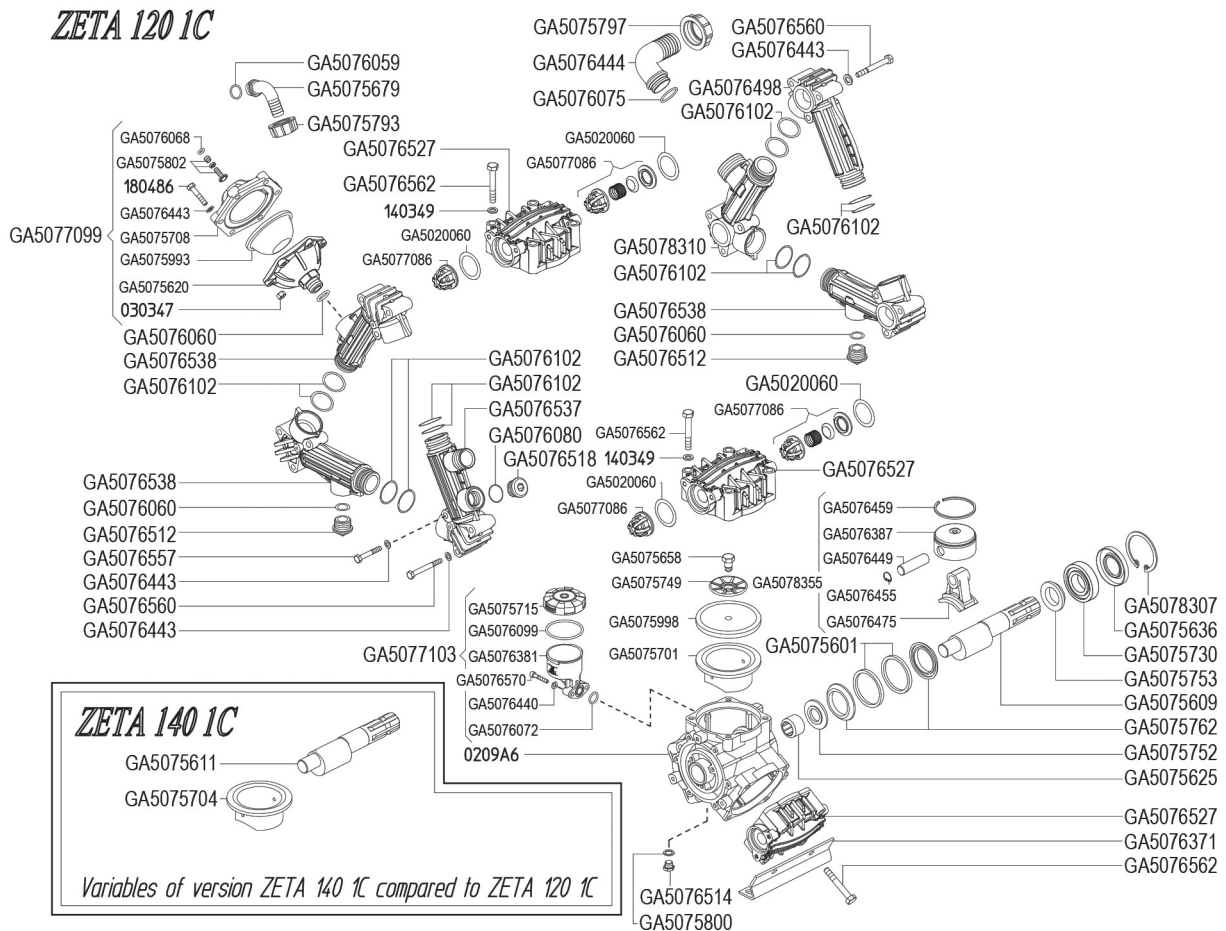

Diaphragm Pump - Zeta 170IC & 2C

Zeta 170IC & 170MI



Part No	Description	l/min / rpm	psi / bar
GA5054515	Zeta 170IC, power required 8.4 hp / 6.1kw, 4 diaphragms, 1 1/2" inlet - 1" outlet, weight 24.3kg, drive shaft 1 3/8" spline	170 @ 550	290 / 20
GA5054510	Zeta 170MI		

Refer to page 98 for pump repair kits. All pto drive pumps include drive cover.

Zeta 170 - Parts Breakdown

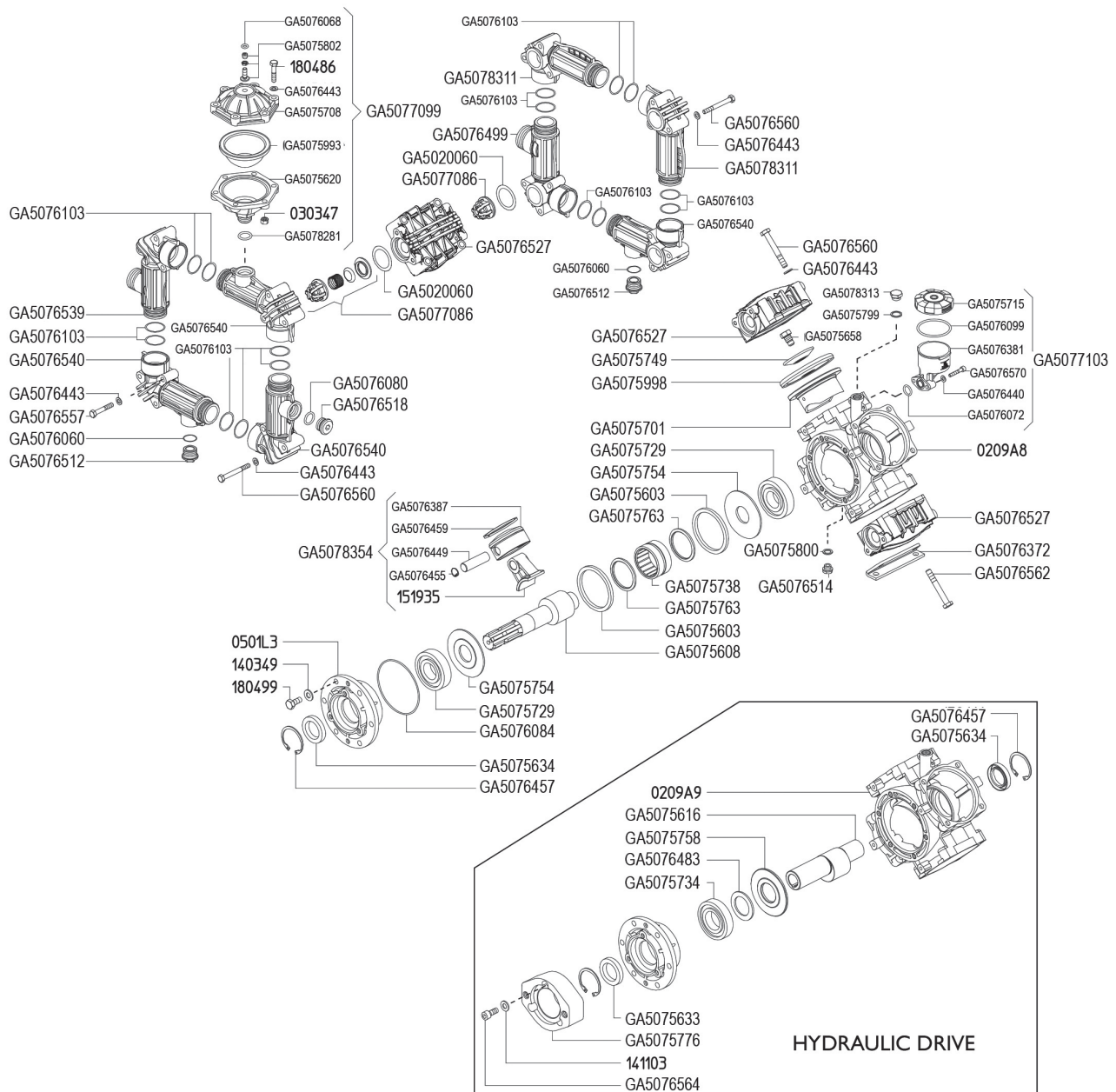

Diaphragm Pump - Zeta 260

Zeta 260



Part No	Description	l/min / rpm	psi / bar
GA5054505	Zeta 260C, power required 12.7 hp / 9.3kw, 6 diaphragms, 2" inlet - 1 1/2" outlet, weight 36.2kg, drive shaft 1 3/8" spline	170 @ 550	290 / 20
GA5054500	Zeta 260MI		

Refer to page 98 for pump repair kits. All pto drive pumps include drive cover.

Zeta 260 - Parts Breakdown

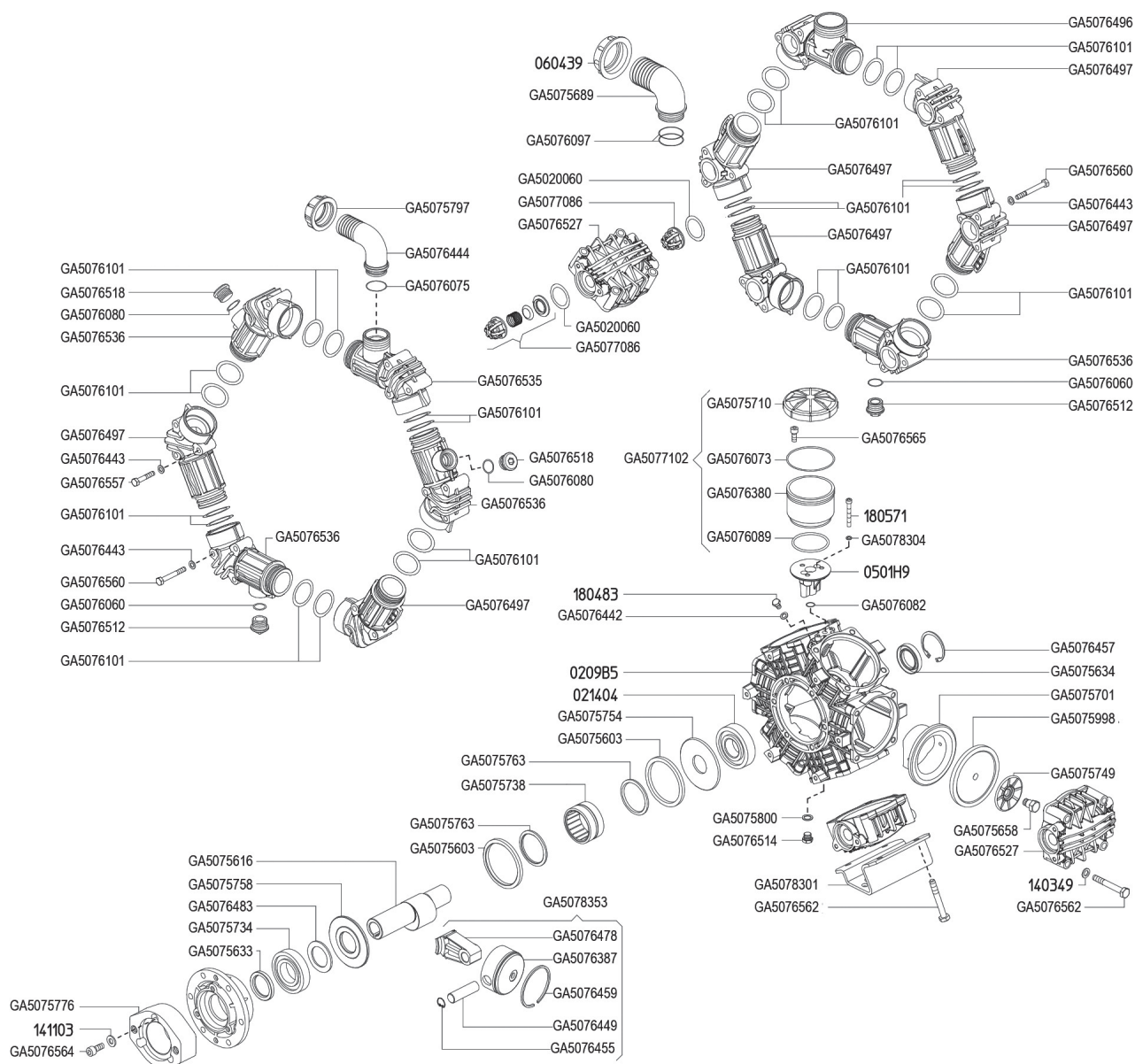

Pump Repair Kits

Udor Diaphragm Kits

Includes side diaphragms, air diaphragm where applicable, valves, O-rings and oil seals. Full parts break down of pump and fitting instructions. All kits with Green tech diaphragms.



Part No	Suits Pump
GA1100097	Delta / Kappa 40
GA5077797	Zeta 85
GA5077789	RO121/130
GA5077789	Zeta 140
GA5077791	RO160
GA5077791	Zeta 170
GA5077793	RO250
GA5077793	Zeta 260
GA5077793	Zeta 300

Udor Complete Kits

Includes side diaphragms, air diaphragm where applicable, valves, O-rings and oil seals. Full parts break down of pump and fitting instructions. All kits with Green tech diaphragms.



Part No	Suits Pump
KIT-IOTA20-C	Kit-Iota 20-C
GA5077781	Delta/Kappa 40
GA5077796	Zeta 85
GA5077788	RO121/130
GA5077788	Zeta 140
GA5077790	RO160
GA5077790	Zeta 170
GA5077792	RO250
GA5077792	Zeta 260
GA5077792	Zeta 300



GREEN EVOLUTION

"Water is our element..."

PISTON DIAPHRAGMS

GREENTECH



NEW GREENTECH DIAPHRAGMS.

RECOGNIZABLE BY THE GREEN COLOR, THEY WILL BE INTRODUCED ON ALL UDOR DIAPHRAGM PUMPS. THIS NEW DIAPHRAGM GUARANTEES LONGER LIFETIME, HIGHER MECHANICAL RESISTANCE, IMPROVED COMPATIBILITY AND FLEXIBILITY.

Gearboxes

Gearbox suit Iota 20



Part No	Parts Description	Qty
GA5072715	UDOR engine / pump reduction box 5:1 (suit a GX120 Honda engine with a 3/4" shaft)	-
GA5076514	Plug	2
GA5075800	Seal, rubber, 13 ID x 19 OD x 1.5mm (suit diaphragm pump oil plug)	2
GA5078263	Gasket, Iota 20	1
GA5078464	Gear shaft, motor to gear box, Iota 20, 3/4"	1
GA5075629	Oil seal D17 x 35 x 7mm	1
GA5075731	Ball bearing D15 x 35 x 11mm	1
GA5076571	Hex screw 5/16" x 1" UNF	4
GA5076516	Oil plug + gasket	1

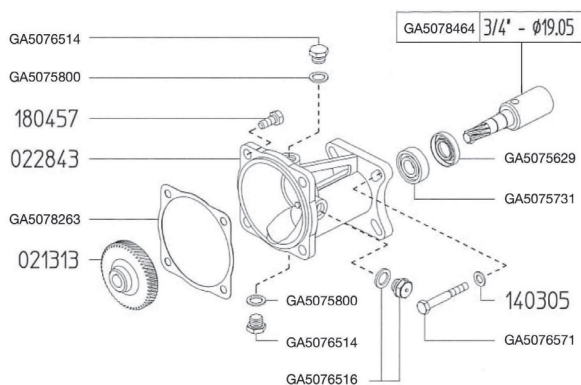

S160 Gearbox



Part No	Parts Description
GA5072295	Reduction gearbox, ratio 6:1, S160-3/4 GR (suit GX200)
GA5076453	Gear body
GA5075786	Gasket, coupler
GA5075626	Bushing
GA5076516	Oil plug + gasket
GA5076571	Hex screw, coupler
GA5075621	Gear shaft, motor to gear box, 3/4"
GA5075799	Gasket, oil plug
GA5078313	Oil plug, 3/8", brass
GA5075785	Gasket, pump side
GA5076564	Allen screw, M10 x 25
GA5076557	Bolt, M8 x 50
GA5075741	Coupler
GA5076097	O-ring, 42.52 x 2.62mm
GA5076572	Hex screw, gear shaft

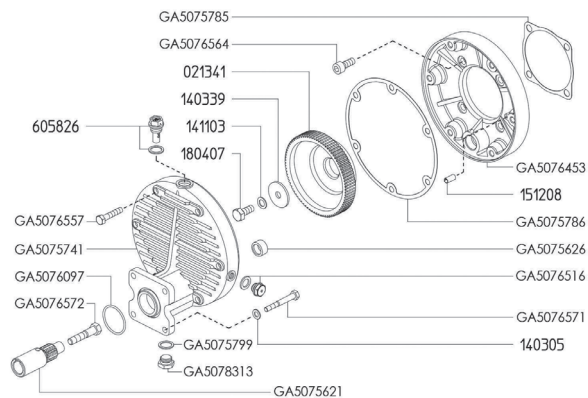

Multi-stage Pump

Arag MSP400



Part No	Description	l/min	psi / bar
GA2000123	Multi-stage centrifugal	400	120 / 8

Pos	Part No	Parts Description
1	GA5073640	Impeller kit, MSP400 pump, Arag, 970002.510
2	GA2000182	Pump Tube Cover, Msp400, Arag, 970050.04
3	GA5078740	Radial Ball Bearing, 6305-2rs, Suit, Arag, MSP400, 970000.061
4	GA5073620	Tightening kit, 970000.503
5	GA2000183	Spacer, MSP400, Arag, 970000.081
7	GA2000184	Circlip Inner, MSP400, Arag, B332Z2
8	GA2000185	Circlip Outer, MSP400, Arag, B322X1
9	GA5078744	Self-Locking Nut M10 Inox Uni7474, Suit, Arag, MSP400, B12261
10	GA2000186	Bearing Support, MSP400, Arag, 970000.06

Pos	Part No	Parts Description
11	GA5073625	Bush, Hydraulic Pump, MP400/MSP400, Arag, 970000.080
12	GA5078745	Bracket, Fixing, Suit, Arag, MSP400, 970050.090
13	GA5078746	Shaft, Suit, Arag, MSP400 Pump, 5S Complete, 970050.050
14	GA5078747	Bolt, Impeller, Tightening, Suit, Arag, MSP400, 970000.082
15	GA5078748	Fixing Screw, 10x268mm S/S, Suit, Arag, MSP400 Pump, 970050.091
16	GA5078749	Plug, 1/4"M, Suit, Arag, MSP400 Pump, 970000.084
17	GA5073630	Retainer Seal, Hydraulic Pump, MP400/MSP400, Arag, 970000.083
18	GA5078750	Nut, Self Locking, M8, Inox Uni7474, Suit, Arag, MSP400 Pump, B12251
19	GA5078751	Washer, Flat, 8.4x15x1.5 Inox, Suit, Arag, MSP400 Pump, B202H0
20	GA5078752	Washer, Flat, D10.5x21x2, Inox, Suit, Arag, MSP400, B202J0
21	GA5078753	Washer, Grover, D 8.2 Inox Uni1751, Suit, Arag, MSP400 Pump, B222H0
22	GA2000188	O-Ring, 1.78 X 12.42 Mm, Viton, MSP400, Arag, G11015V
23	GA5078755	Screw, Tcei, 8x30, Inox Uni5931, Suit, Arag, MSP400 Pump, V1C25L
24	GA5078756	Screw, TE, 8x25 INOX
25	GA2000191	Flange, Inlet, 220 2" FP, MP400, Arag, 970000.145
26	GA5074345	T6F Adaptor Housing, Pump, Arag, MSP400
27	GA5078757	Screw, Tcei, 10x35, Inox Uni5931, Suit, Arag, MSP400 Pump, V1C26M
28	GA5078744	Self-Locking Nut M10 Inox Uni7474, Suit, Arag, MSP400, B12261
29	GA5078758	Washer, Grover, 10.5x17.5x2.2 Inox, Suit, Arag, MSP400 Pump, B222J0
30	GA5073645	Motor, Hydraulic, Suit, MP400/MSP400, Arag, 970000.102
	GA3501267	Seal, Oil, 18 X 30 X 7mm, MSP400 Motor Shaft, GA5073645
31	GA5078761	O-Ring, 3,00x12,00, Nbr, Suit, Arag, MSP400 Pump, G11094NB
32	GA5078763	Dust Seal, Suit, Hydraulic Motor, Arag, MSP400 Pump, 970000.062
33	GA5078762	Straight Fitting, G1/4"M Ar D.8, Suit, Arag, MSP400 Pump, 10320C08

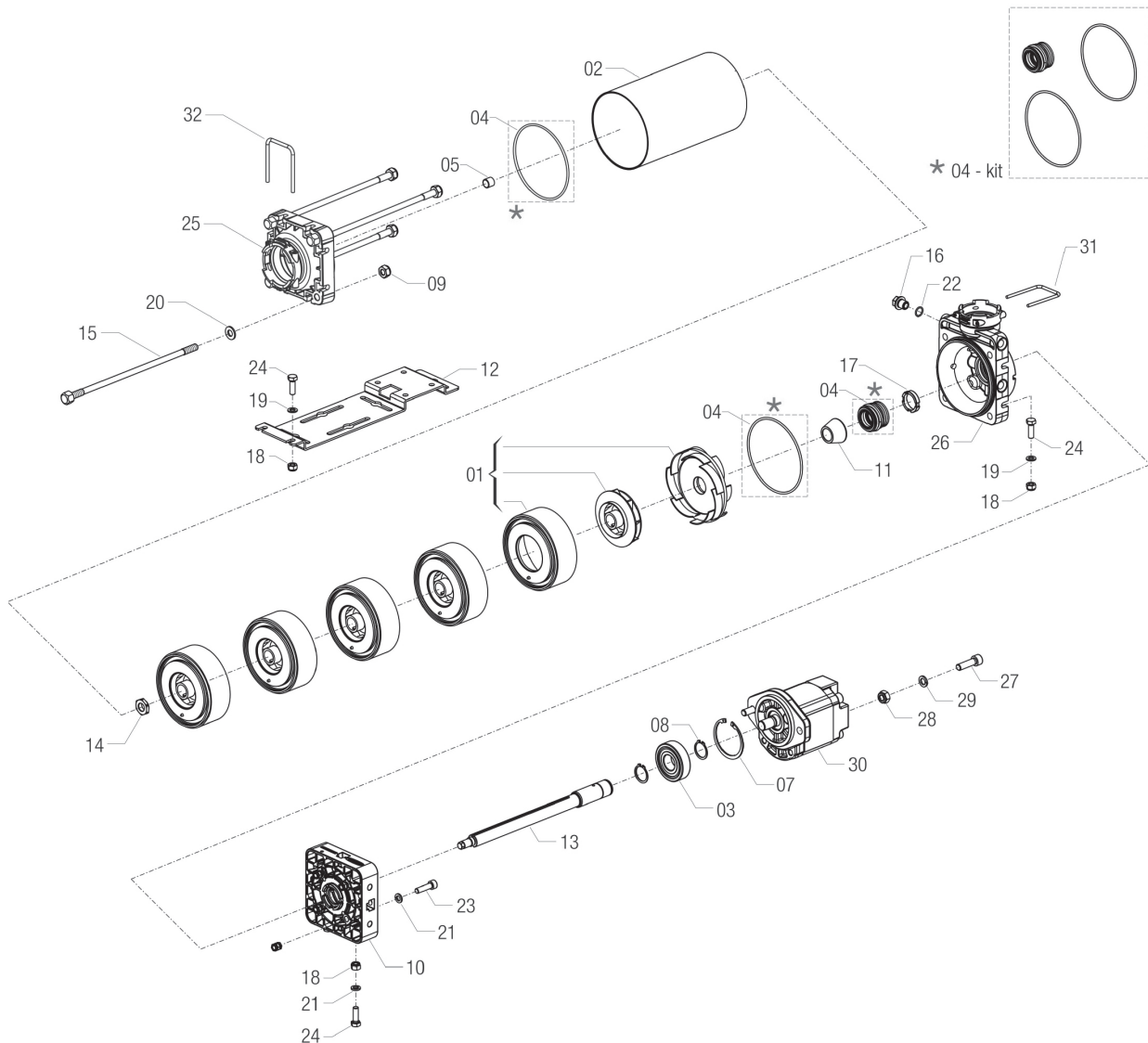

Fill Pump - Banjo 2"

Banjo 2"



Part No	Description	l/min	psi / bar
GA2000255	2" Banjo fill pump only	800	52 / 3.5
GA5077763	Hydraulic motor (bare)		

Pos	Part No	Parts Description	Qty
1	GA5076415	O-ring for screw heads	4
2	GA5076413	Body assembly	1
3	GA5076411	Check valve	1
6	GA5076416	Body O-ring	1
7	GA5076418	O-ring segment	1
11	GA5076423	Impeller hex nut	1
12	GA5076425	Impeller key	1
13	GA5076410	Poly pump rear bracket	1
15	GA5076419	SS impeller bolt	1
16	GA5076421	5 vane impeller	1
17	GA5076412	O-ring For Seal Assembly	1
19	GA5076409	Poly pump volute	1
20	GA5076414	Mechanical seal assembly	1
KIT	GA5076359	5 vane impeller repair kit (Items 2,4,7,8,17,19,21,30, 12099)	1
KIT	GA5076426	Pump seal/O-ring kit (Items 2,7,8,17,19,21,30, 12099)	1

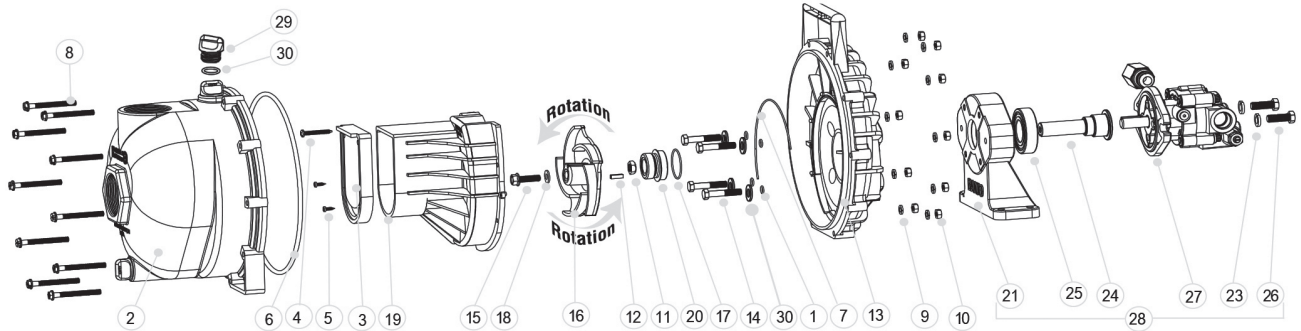

Fill Pump - Banjo 3"

Banjo 3"



Part No	Description	l/min	psi / bar
GA2000256	3" Banjo fill pump	1100	30 / 2

Pos	Part No	Parts Description	Qty
1	GA5076415	O-ring for screw head (4), 12717	4
2	GA5076435	Poly pump body 3", assembly FKM. Banjo, 13712V	1
3	GA5076411	Value, check, suit 1½" & 2 poly pumps, Banjo, 12705	1
4	GA5053125	O-ring 239.3 x 250.7 x 5.7 (suit Banjo 300PHYV)	1
5	GA5076418	O-ring segment, 12754	1
7	GA5075425	Gauge, 63mm, ¼" BSP rear port, small, HYDAC	1
8	GA5076410	Poly pump rear bracket, Banjo 12703A	1
9	GA5076419	5/16-24 x 1.12 HFS, 316SS,12765A	1
10	GA5076436	3 poly pump impeller 4.80 OD, 13771	1
11	GA5076412	O-ring (seal assembly) EPDM,12771	1
12	GA5076422	Impeller bolt gasket-FKM, 12774VA	1
13	GA5076434	3 poly pump volute, 13702	1
14	GA5076414	EPDM seal poly pump boxed,12713	1
15	GA5076392	2 poly hydraulic adapter shaft, Rev B, 12055B	1
16	GA5078315	2 hydraulic adapter bearing, 6206-2Z/C3GJN, 17056	1
17	GA5077763	Motor, hydraulic, suit Banjo 2" & 3" fill pumps, HY1013	1

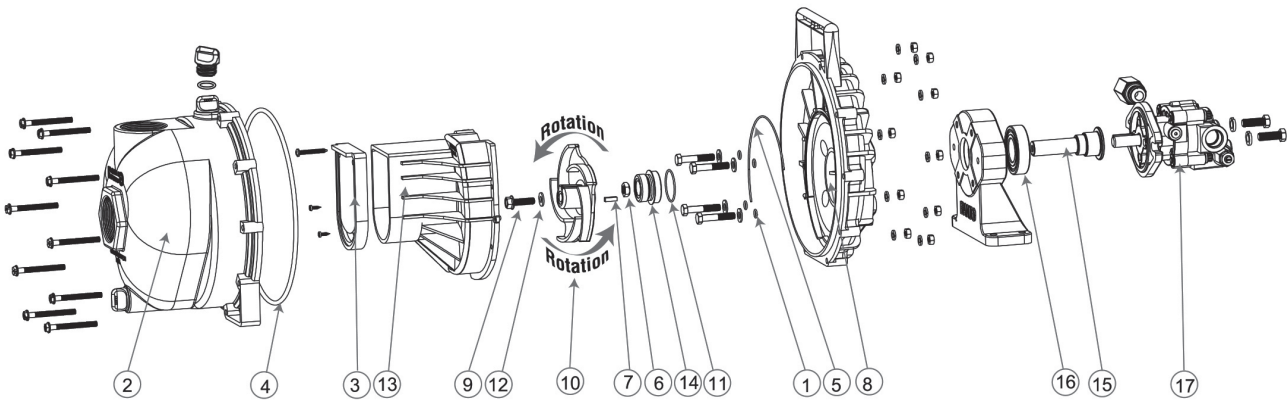

Fill Pump - Aussie 3"

Aussie 3"



Pos	Part No	Parts Description
6	GA5072631	Back casting
13,14	GA5072605	Shaft, seal, Viton, 316ss, carbon, ceramic
15	GA5072610	High volume impeller
23	GA5072620	Drain plug
24	GA5072625	Filler plug
42a	GA5072630	Front casting 3"
Kit	GA5072600	Kit conversion includes 7,8,(5x) 10, 11, 13, 14, 6, 18, (2x) 19, 20, 22, 25, 27, 30 of, 46)
Kit	GA5072075	Service kit includes 7, 8, (5x) 10, 16, 18, (2x) 19, (2x), 22, 25, 7, 30 (3 of)

Part No	Description	l/min	psi / bar
GA5072085	3" poly pump plus hydraulic drive	1010	30 / 2

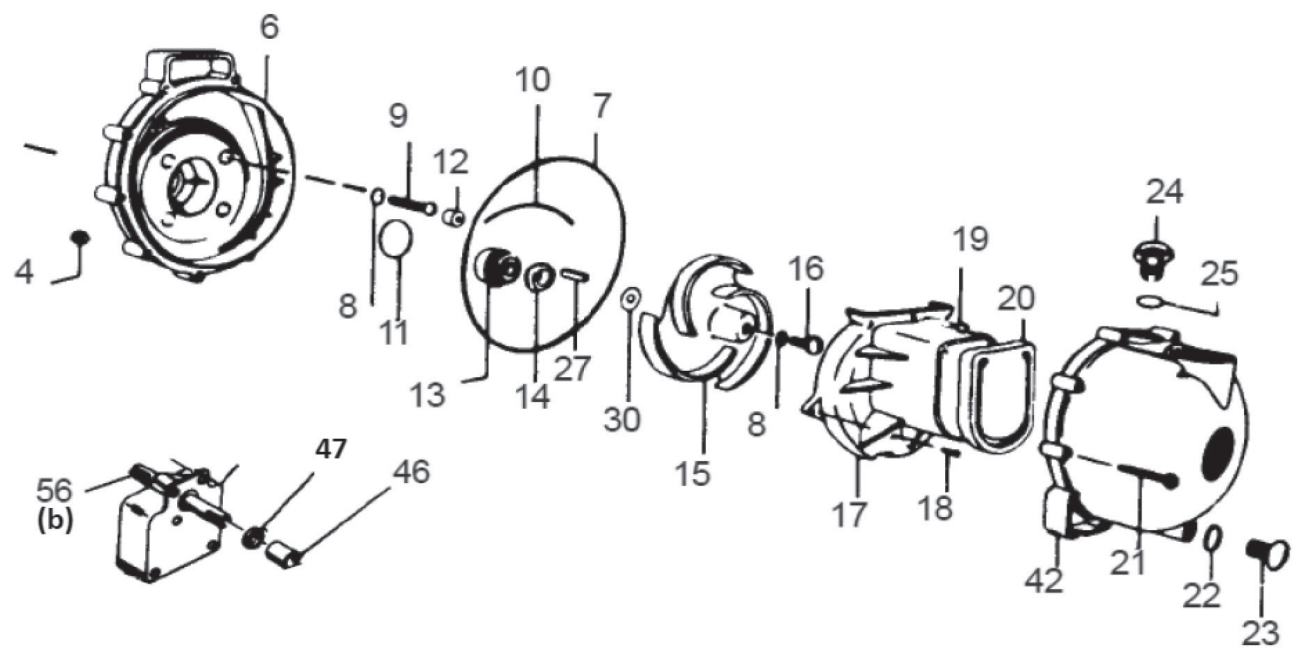

Fill Pump - Shurflo 3"

Shurflo 3" fill pump



Part No	Description	l/min	psi / bar
GA2000146	3" hydraulic driven pump	1150	50 / 3.4

Pos	Part No	Parts Description
1	GA5078784	Socket head screw
2	GA3500933	Hydraulic motor, 11.5cc, with case drain, fill pump, hypro 2500-0199
3	GA5078785	Pedestal assembly, splined shaft
4	GA5078786	Hex flange nut
5	GA5078787	O-ring
6	GA5078788	Hex flange bolt
7	GA5078789	O-ring
8	GA5078790	Key (square)
9	GA5078791	O-ring
10	GA5078792	Hex flange bolt
11	GA5078793	Pump volute
12	GA5078794	Flapper valve
13	GA2000328	Housing, fill pump, front, 3", Pentair, 0100-1543pk
14	GA5078795	Hex head cap screw
15	GA5078796	Flat washer
16	GA5078797	Slinger ring
17	GA2000329	Housing, fill pump, rear, 3", Pentair, 0750-1543p
18	GA5078798	O-ring
19	GA5078799	Mechanical seal
20	GA2000404	Impeller, 3" fill pump, GA200146, 0400-1543p
21	GA5078800	Fill/drain plug
22	GA5078801	O-ring
23	GA5078802	2 hex washer head screw
24	GA5078803	Washer
A	GA3501145	Seal, shaft, fill pump hydraulic motor, suit GA3500933
B	GA2000403	Seal kit, complete, 3" fill pump, GA2000146, 3430-0757
C	GA5018736	Repair kit, suit wet end of hypro liquid pump

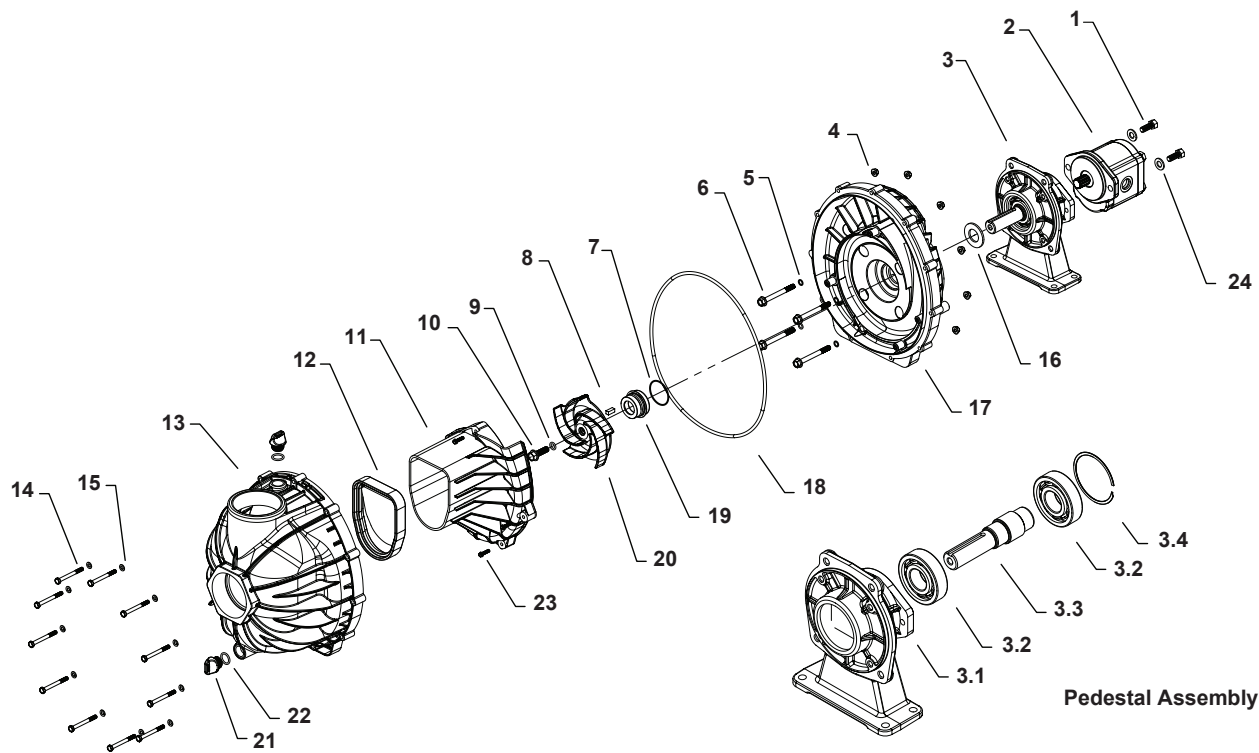

Chemical Transfer Pump - Graco

Graco Chemical Transfer

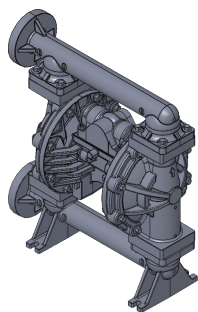

Part No	Description	l/min	psi / bar
GA2000152	Chemical transfer Husky 1050P	40	125 / 8.5

Pos	Part No	Parts Description	Qty
-	GA2000330	Seal kit, air valve, Graco chemical transfer GA2000152	1
-	GA2000363	Seal kit, diaphragm, Graco chemical transfer GA2000152	1
1	GA2000152	Pump, chemical transfer, diaphragm, side ported	1
2	GA2000150	Plumbing fitting, ANSI flange to 1" female NPT thread	2
3	GA2000151	Seal, 1" ANSI flange	2
4	GA5077723	Hose barb, elbow, 90° degree, 1" male x 1" hose	1
5	GA5077720	Hose barb, elbow, 90° degree, 1" male thread x 1 1/4" hose	1
6	GA5078524	Air fitting, elbow, swivel, 3/8" tube, 1/2" NPT male, push in, brass	1
7	GA5003687	SHCS M16 x 55 GR12.9 ZP	8
8	GA5001029	Nut M16 Nyloc ZP	8

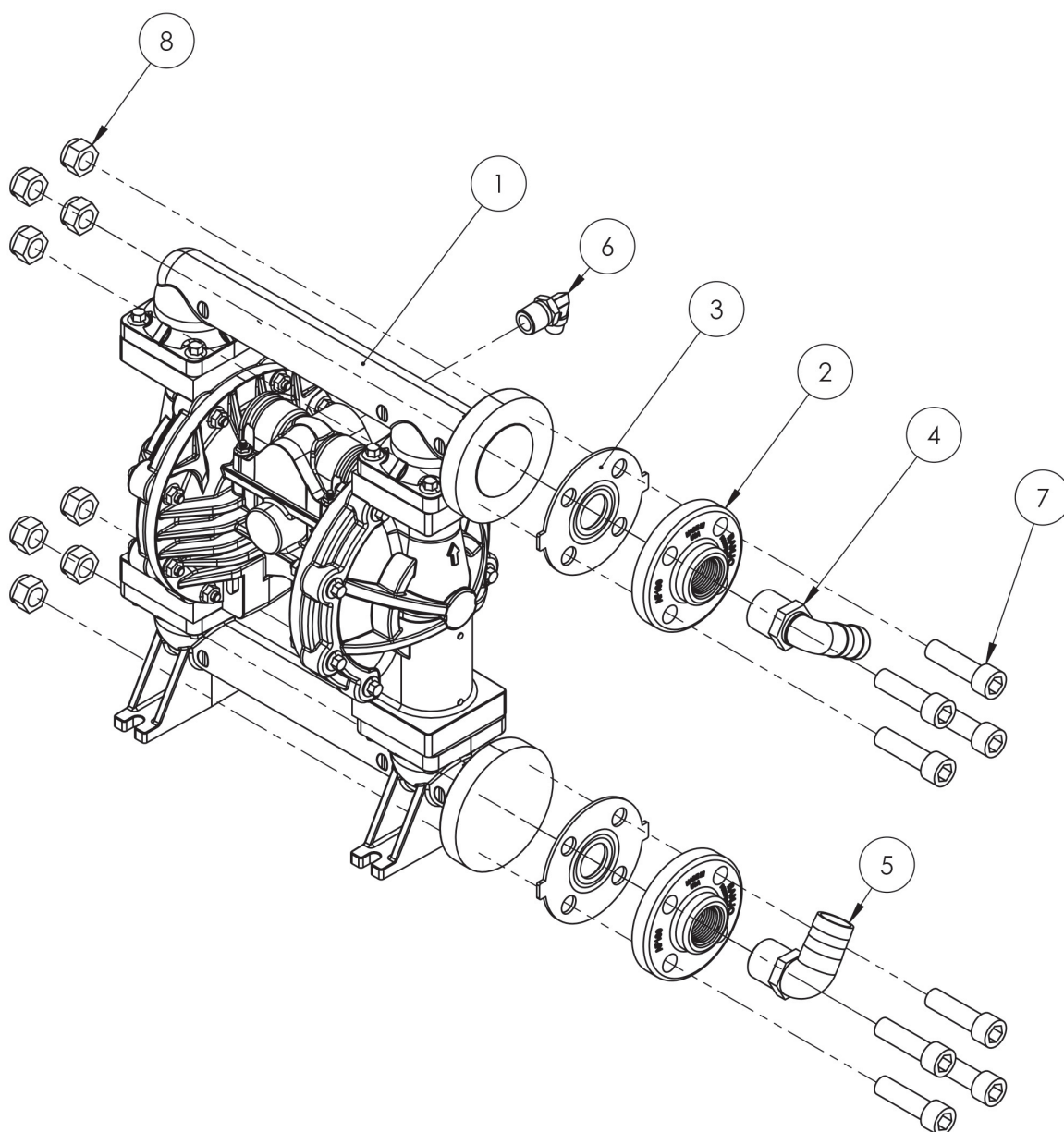

Engine Gearbox / Hydraulic Drive

Iota 20 Pump, Gearbox & Engine



Part No	Description	l/min / rpm	psi / bar
GA4906752	6:1 gearbox, Honda GX120 engine	20 @ 550	290 / 20

Kappa 40 Pump, Gearbox & Engine

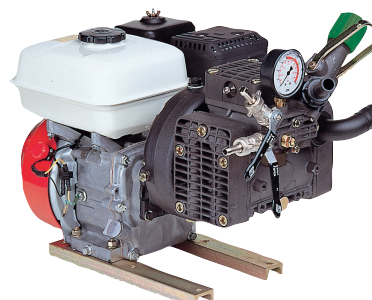

Part No	Description	l/min / rpm	psi / bar
GA4933275	6:1 gearbox, Honda GX120 engine	48 @ 550	580 / 40

Zeta 85 Pump, Gearbox & Engine

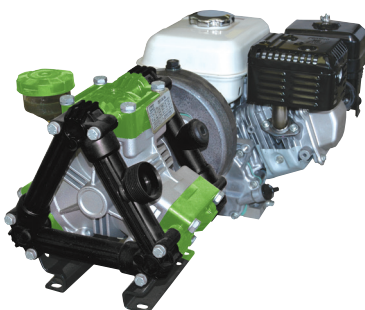

Part No	Description	l/min	psi
GA4933285	6:1 gearbox, Honda GX200 engine	85	290

Delta 75 pump Gearbox & Engine



Part No	Description	l/min / rpm	psi / bar
GA4933285	6.5hp Honda GX200 engine, 3 diaphragms	75 @ 550	435 / 30

Aussie Fill Pump & Engine



Part No	Description	l/min	In / outlet
GA5055670	Aussie fill pump with GX200 Honda engine	Open flow 1010	3 " BSP female

Hydraulic Drive

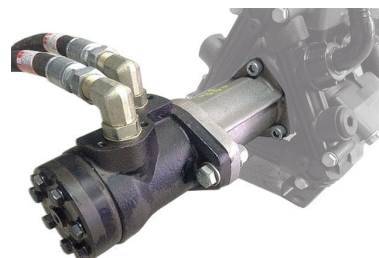

Part No	Suits Pump
GA4900729-DFO	Suits 4400 / 4070 Raven controller and PTO pump
GA4900728-DFO	Suits SCS440 / 450 Raven controller and PTO drive pump

Pos	Part No	Parts Description	Qty
1	GA5054540	Diaphragm p ump, Zeta 140, PTO drive 1C, UDOR	1
2	GA5047515	Motor, hydraulic, 80cc/rev, 25.4mm shaft, suit spray pump drive	1
3	GA3500310	Hydraulic adapter, nipple, 1/2" BSPT male x 1/2" BSPP male	2
4	GA5077663	Adapter, hydraulic motor to Udor PTO pump only, kit includes housing, coupler, 2 grub screws, 3 bolts	1
5	GA4552100	Spacer plate, (suit adapter PTO to hydraulic drive, Udor)	1
6	GA5016169	Magnet, high strength, 12mm diameter x 1.5mm thick	1
7	GA5000577	Washer 12mm Flat SS HD	4
8	GA5012461	Nut M12 Nyloc ZP	2
9	GA5000347	Bolt M12 x 70 GR8.8 ZP	2
10	GA5076331	Sensor, spray pump RPM (suit 440, 450 & G6 MY20, Raven)	1
11	GA4525015	RPM sensor mount bracket (suit Udor PTO converted pump)	1
12	GA5071085	SHCS M10 x 25 GR12.9 ZP	3

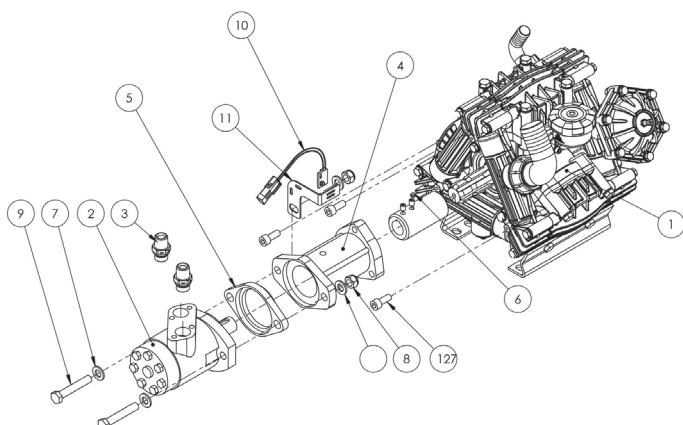

PTO Shafts & Covers

680mm

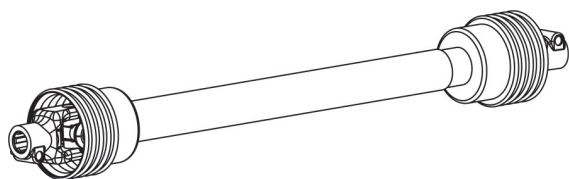

Part No	Description
GA4900714	PTO shaft, series 2, 680mm, (suit 3PL, Compact, vine, Rowcrop) with quick release free rotating cover

1005mm

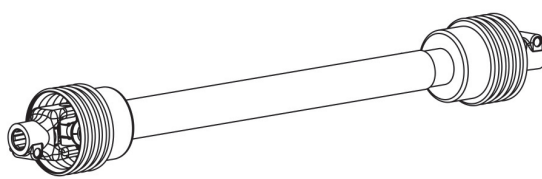

Part No	Description
GA5060830	PTO shaft standard angle 1.05m, (suit large trailer), with quick release free rotating cover

1005mm

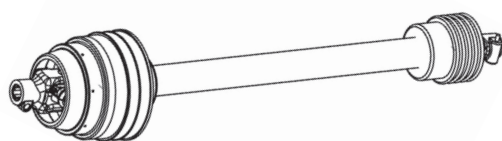

Part No	Description
GA5013511	PTO shaft, wide angle, 1.05m, (suit large trailer), with quick release free rotating cover

Suits 170 & 260 Pumps



Part No	Description
GA5076401	PTO cover, front (suit 170 and 260 spray pumps)

PTO Protector



Part No	Description
GA5013499	Guard, plastic, PTO protector (suit rear of 2C pumps)

Suits 70, 85, 106, 121, 130 Pumps



Part No	Description
GA5076400	Cover, PTO shaft, black (suit 70, 85, 106, 121, 130, spray pumps)

Arag- Suction

314V - 1½" Suction



Part No	Mesh size	Description		
GA5076758	50	1½" filter (with mesh screen)	Suction filter 1½" male thread	Includes auto shut -off valve
GA5076755	50	Screen only 78mm x 167mm		
GA5076756	80			
GA5076751		O-ring to suit 314 filter		

316 - 1½" Suction

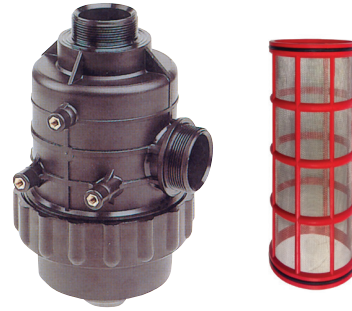

Part No	Mesh size	Description		
GA5076782	50	1½" filter (with mesh screen)	Suction filter 1½" male thread	Flow rate up to 200 l/min
GA5076783	80	1½" filter (with mesh screen)		
GA5076779	30	Screen only 100mm x 200mm		
GA5076780	50			
GA5076781	80			
GA5076769		O-ring to suit 316 & 317 filter		

317 - 2" Suction Filter



Part No	Mesh size	Description		
GA5076799	30	2" filter (with mesh screen)	Suction filter 2" male thread	Flow rate up to 260 l/min
GA5076797	30	Screen only 110mm x 285mm		
GA5076769		O-ring to suit 316 & 317 filter		

3" Suction Filter



Part No	Mesh size	Description	
GA2000101	32	Suction filter, 3", 3" BSP male threads 319	3" BSP male threads
GA2000561	32	Filter screen, 3" suction, 145 x 320mm	
GA2000290		O-ring, filter	

Arag - Pressure

324 - 1/2" Pressure



Part No	Mesh size	Description	
GA5076816	50	324 filter (with mesh screen)	1½" female thread
GA5076817	100	324 filter (with mesh screen)	
GA5076812	50	Screen only 38mm x 88mm	
GA5076814	100		
GA5076810		O-ring to suit 324 filter	

328 - 1/4" Pressure



Part No	Mesh size	Description	
GA5076839	30	328 filter (with mesh screen)	1¼" female thread
GA5076840	50	328 filter (with mesh screen)	
GA5076841	80	328 filter (with mesh screen)	
GA5076842	100	328 filter (with mesh screen)	
GA5076822	50	Screen only 58mm x 210mm	
GA5076826	80		
GA5076827	100		
GA5077682		O-ring to suit 328 filter	

2" Pressure Filter



Part No	Mesh size	Description	
GA2000563	100	Pressure filter, 2", 330	70mm x 220mm
GA2000136	100	Pressure filter screen, green mesh screen	
GA2000347	80	Pressure filter screen, blue mesh screen	
GA2000348	50	Pressure filter screen, red mesh screen	
GA2000249		O-ring, filter, bowl	

326 - 1/2" Flush Filter



Part No	Mesh size	Description		
GA5076833	30	326 filter (with mesh screen)	Flush Filter Self Cleaning	Pressure filters 1½" male thread
GA5076834	50	326 filter (with mesh screen)		
GA5076835	80	326 filter (with mesh screen)		
GA5076836	100	326 filter (with mesh screen)		
GA5076822	50	Screen only 58mm x 210mm		
GA5076826	80			
GA5076827	100			
GA5077682				

TeeJet® - Filters

Compact Liquid Strainer



Part No	Mesh Size	Description
GA5077258	50	1/2" NPT female Connections, TeeJet, AAB122-1/2-PP-50
GA5077257	100	1/2" female thread Inlet / Outlet, TeeJet, AAB122-1/2-PP-100
GA5077260	50	STR. ASB. BSPT. Polypro, AAB122-3/4-PP-50
GA5077261	80	3/4" female thread inlet & outlet, TeeJet, AAB122-3/4-PP-80
GA5077259	100	STR. ASB. BSPT. Polypro, AAB122-3/4-PP-100

Compact Liquid Strainer



Part No	Mesh Size	Description
GA5077263	30	3/4" female BSP Inlet & outlet, Polypro, TeeJet, AAB122ML-3/4-PP-30
GA5077262	100	1/2" female BSP Inlet & outlet, Polypro, TeeJet, AAB122ML-1/2-PP-100

AA126-ML-3



Part No	Mesh Size	Description
GA5077271	30	3/4" filter AAB126ML
GA5077272	50	
GA5077273	80	
GA5077269	100	
GA5077270	200	

AA126-ML -F75



Part No	Mesh Size	Description
GA5077277	50	75 series flange filter AAB126ML
GA5077278	80	
GA5077276	100	

AA126-ML-4



Part No	Mesh Size	Description
GA5077274	50	1" flange filter AAB126ML
GA5077275	100	

AA126ML-6



Part No	Mesh Size	Description
GA5077280	16	1 1/2" filter AAB126ML
GA5077282	50	
GA5077283	80	

TeeJet® Filters - Screens

AA122



Part No	Mesh size	Strainer Number	Suits Filter	Size mm
GA5077455	16	AA(B)122-1/2-PP-*	1/2" - 3/4"	30 x 70
GA5077456	30	AA(B)122-3/4-PP-*		
GA5077512	50	AA(B)122ML-1/2-PP-*		
GA5077513	80	AA(B)122ML-3/4-PP-*		
GA5077514	100	(B)37270-122-1/2-PP-*		

AA126



Part No	Mesh size	Strainer Number	Suits Filter	Size mm
GA5077391	16	AA(B)126ML-F75-*	1 ¼" - 1 ½"	58 x 200
GA5077392	30			
GA5077393	50	AA(B)126ML-5-*		
GA5077394	80			
GA5077395	100	AA(B)126ML-6-*		
GA5077396	120			

AA124A



Part No	Mesh size	Strainer Number	Suits Filter	Size mm
GA5077398	16	AA(B)126ML-F50-*	¾" -1"	36 x 147
GA5077400	30			
GA5077401	50	AA(B)126ML-3-*		
GA5077402	80			
GA5077403	100	AA(B)126ML-4-*		
GA5077404	200			

1000kg

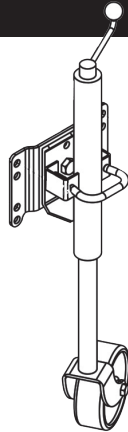

Part No	Description	Load kg
GA5025080	Jockey wheel, 6 swing up part No 626190	1000

1300kg

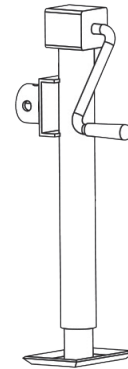

Part No	Description	Load kg
GA5015213	Medium duty, side wind	1300

3000kg

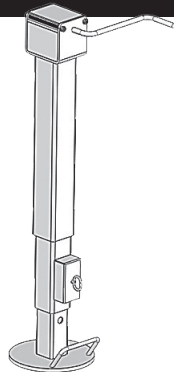

Part No	Description	Load kg
GA5077646	DG7063SFC	3000

3000kg



Part No	Description	Load kg
GA4657680	Suits Special EF	3000

3000kg

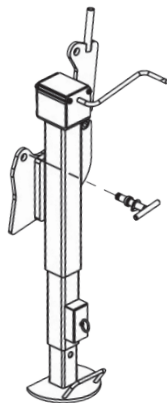

Part No	Description	Load kg
GA4656436	Suits Prairie Advance EF 5000 / 6500	3000

3000kg

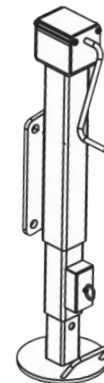

Part No	Description	Load kg
GA4656439	3 tonne	3000

Bearings

Taper Roller

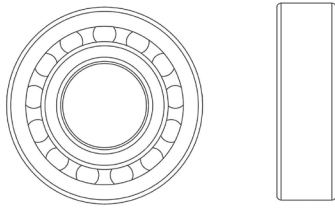

Part No	Description	Code
GA1700004	45mm ID, 100mm OD,	SKF 30309 J2Q
GA1700005	55mm ID, 100mm OD,	SKF 30211 J2Q
GA5070570	65mm x 120mm x 32.75mm, FAD70, 8 studs	32213
GA5016495	Single row 80mm ID x 140mm OD x 28.25 thick	
GA5068835	90mm ID x 150mm OD x 45 thick,	33118
GA1700006	100mm ID, 180mm OD,	SKF 32220 J2
GA1700002	110mm ID, 200mm OD,	SKF 32222 J2

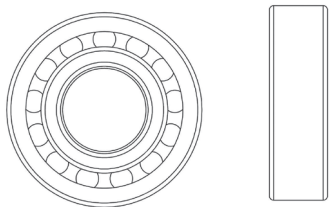

Part No	Description	Code
GA1700025	Deep groove ball, non sealed	6309, SKF
GA1700026	Deep groove ball, sealed	6309-2RS, SKF

Tapered

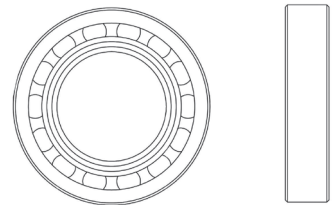

Part No	Description
GA1700019	31311 Ref.: Timken, axle, Dromos
GA1700018	32022 x Ref.: Timken, axle, Dromos
GA1700020	32028 x Ref.: Timken, axle, Dromos

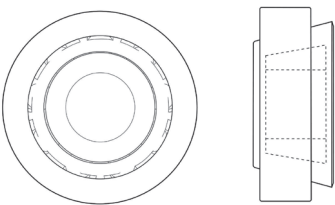

Part No	Description
GA5078479	Small, Input shaft, Dromos diff, G4 adjustable axle
GA5078484	Large, Input shaft, Dromos diff, G4 adjustable axle
GA5078487	Differential unit, Dromos diff, G4 adjustable axle

Double Row Spherical

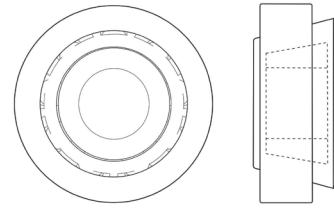

Part No	Description
GA5065000	50mm ID x 110mm OD x 40mm thick, 22310CAW33C3
GA5015665	60mm ID x 110mm OD x 28mm thick, 22212E

Radial Spherical Plain

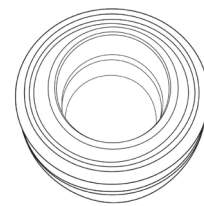

Part No	Description
GA5067605	30mm ID x 55mm OD x 32mm thick, GEG 30 ES 2RS

Spherical Roller

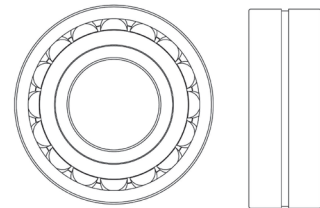

Part No	Description
GA5015661	40mm ID x 80mm OD x 23mm thick
GA5048275	Self aligning, 45mm ID x 100mm OD x 25mm thick, 21309E

Flanged

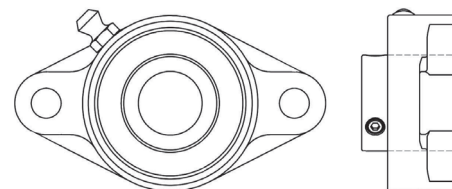

Part No	Description
GA5005859	Bearing unit complete 1 (F205+ UC205-16) 4 bolt flange housing with a 1 bearing fitted
GA5016935	Bearing assembly with 2 bolt flanged housing, UC205-16 bearing & FL205 housing
GA5050080	Bearing housing flanged 4 bolt to suit 1 shaft

Inner



Part No	Description
GA5016489	32216 (suits FAD 90H-10 stud axle)
GA5018159	30211 (suits FAD 60mm-6 stud axle)
GA5023268	32014 (suits BPW 80mm 8 stud axle)

Outer

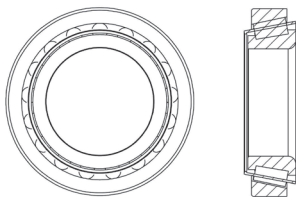

Part No	Description
GA5018151	30206 (suits FAD 50s-6 stud & outer FAD 50s-5 stud axle)
GA5018153	30208 (suits FAD 60mm-6 stud & inner FAD 50s-5 stud axle)

Thrust

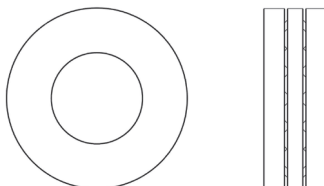

Part No	Description
GA5048245	110mm ID x 145mm OD x 25mm thick 51122
GA5048835	Thrust bearing 51106 -30mm

Pillar Block

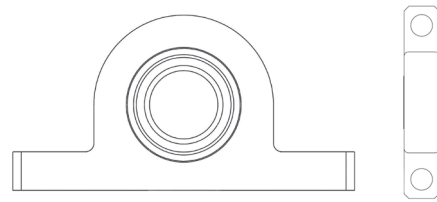

Part No	Description
GA5005861	1" bearing unit

Housing

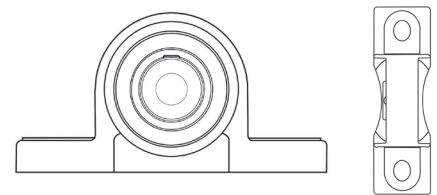

Part No	Description
GA5061735	Bearing housing PP205

Rose End Housing

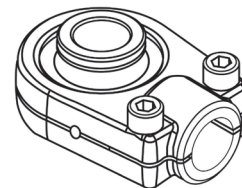

Part No	Description
GA5052965	M28 screw on, (suit hydraulic cylinder & Delta link, inc. bushes)

Sealed

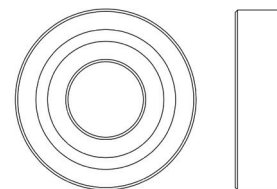

Part No	Description
GA5005665	30mm ID x 55mm OD x 13mm thick, 6006-2RS

Bearings

Transmission

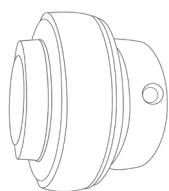

Part No	Description
GA5016933	Transmission ball bearing

Double Row Barrel Roller

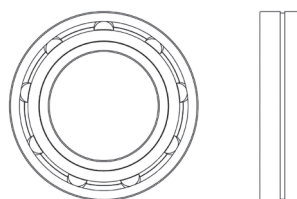

Part No	Description
GA5007959	Diff output shaft. 22209E

Single Row Cylindrical

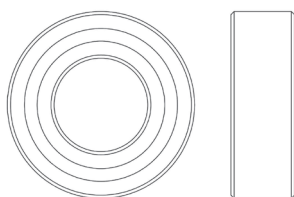

Part No	Description
GA1700003	50mm ID 110mm OD NJ 2310 ECP

HT Kit



Part No	Description
GA5010327	Complete blister pack

Suits FAD



Part No	Description
GA5018155	Suit FAD 50
GA5018163	Suit FAD 80

Suits ACE

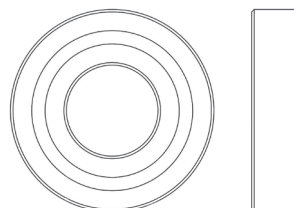

Part No	Description
GA5018191	Suit ACE BAC-37

Roller

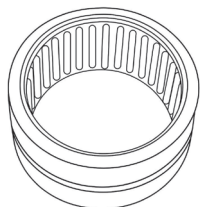

Part No	Description
GA5075738	D55mm x 68mm x 35mm NK55-35, 021607

Radial Ball

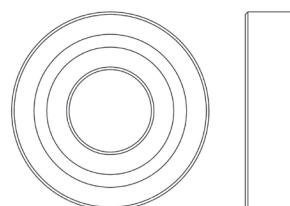

Part No	Description
GA5075734	40mm ID x 80mm OD x 18mm, 6208, 021414

Double Row Angular Contact

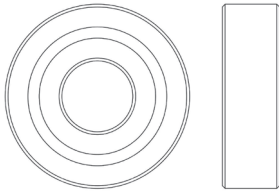

Part No	Description
GA5078491	Dromos diff, G4 adjustable axle

Single Row Ball

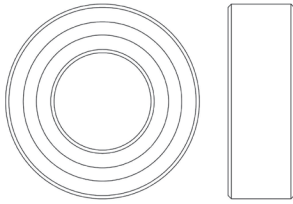

Part No	Description
GA5075729	35mm ID x 80mm OD x 21mm, 6307, 021404

Adapter

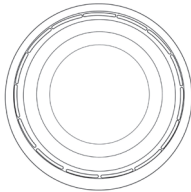

Part No	Description
GA5078315	2" hydraulic adapter bearing, 6206-2Z / C3GJN, 17056

Ball Bearing

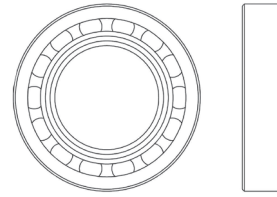

Part No	Description
GA5005625	Ball bearing
GA5005631	10mm x 26mm x 8mm with seals
GA5070575	85mm x 150mm x 38.5mm 32217

1 1/8" x 2 1/8"

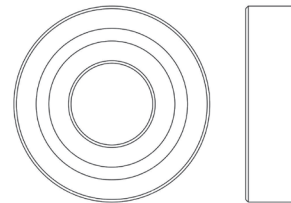

Part No	Description
GA5020550	1 1/8" x 2 1/8" (suit roller 2)

Bearing

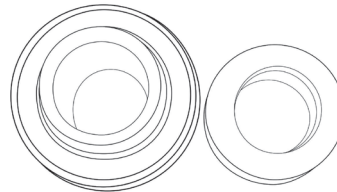

Part No	Description
GA5018167	6202-2RS-5/8
GA5018169	6202-RS
GA5061740	SA205-14

Ball Valves - Poly

Single Union Poly Ball Valve



Part No	Description	Max psi	Thru ball	Pipe size
GA5078162	½" full port union valve	100	½"	½"
GA5078163	¾" full port union valve	100	¾"	¾"
GA5078164	1" full port union valve	100	1"	1"
GA5078166	1 ¼" full port valve	100	1 ¼"	1 ¼"
GA5078167	1 ½" std port valve	100	1 ½"	1 ½"
GA5078168	2" full port valve	100	2"	2"

4 Bolt Full Port Valves



Part No	Description	Max psi	Thru ball	Pipe size
GA5078201	2" full port valve male NPT x male adapter	150	2"	2"

4 Bolt Valves



Part No	Description	Max psi	Thru ball	Pipe size
GA2000163	½" full port valve	150	½"	¾"
GA5078175	¾" full port valve	150	¾"	¾"
GA5078164	1" full port valve	150	1"	1"
GA5078166	1 ¼" std port valve	150	1 ¼"	1"
GA5078185	1 ½" full port valve	150	1 ½"	1 ½"
GA5078188	2" std port valve	150	2"	1 ½"

Manifold Ball Valves 4 & 6



Part No	Description	Max psi	Thru ball	Pipe size
GA5077900	1" flange ball valve	150	1"	1"
GA5077904	2" flange ball valve	150	2"	1 ½"
GA5077905	2" full port flange ball valve	150	2"	2"
GA5077907	3" std flange ball valve	100	3"	2 ½"

3-Way Manifold Ball Valves



Part No	Description	Max psi	Thru ball	Pipe size	Handle
GA5077899	1" manifold flanged valve	100	1"	1"	Tee
GA5077902	2" manifold flanged valve	100	2"	1 ½"	Tee
GA2000044	2" full port manifold flanged valve	100	2"	2"	Straight

3" Standard Port Valves



Part No	Description	Max psi	Thru ball	Pipe size
GA5078206	3" female NPT x 3" male NPT	100	3"	2 ½"
GA2000122	3" female NPT x 3" male adapter	100	3"	2 ½"
GA5078204	3" male NPYT x 3" male adapter	100	3"	2 ½"

Ball Valves - Poly / Brass

3 Way Side Load Valve



Part No	Description	Max psi	Thru ball	Pipe size	Handle
GA5078175	¾" 3 way side load poly valve	100	¾"	1"	Straight
GA5078179	1" 3 way side load poly valve	100	1"	1"	Straight
GA5078207	1" 3 way side load poly valve	100	1"	1"	Tee
GA5078187	1 ½" 3 way side load poly valve	100	1 ½"	1 ½"	Tee
GA5078209	2" 3 way side load poly valve	100	2"	2"	Tee

3 Way Poly Ball Valve



Part No	Description	Max psi	Thru ball	Pipe size	Handle
GA5078177	1" 3 way bottom load poly valve	100	1"	1"	Tee
GA5078186	1 ½" 3 way bottom load poly valve	100	1 ½"	1 ½"	Tee
GA5078208	2" 3 way bottom load poly valve	100	2"	2"	Tee



Part No	Description	Max psi	Thru ball	Pipe size	Handle
GA5076982	½" 3 way ball valve		½"	½"	Lever
GA5076983	¾" 3 way ball valve		¾"	¾"	Lever
GA5076984	1" 3 way ball valve		1"	1"	Lever
GA5076985	1 ½" 3 way ball valve		1 ½"	1 ½"	Lever
GA5076986	1 ½" Teflon Seat				

Brass Ball Valves

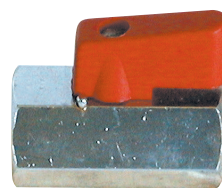

Part No.	Port size	Handle Type	Port Type
GA5018313	¾"	Lever	FF
GA5018317	¾"	Lever	MF

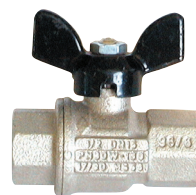

Part No.	Port size	Handle Type	Port Type
GA5018309	½"	Lever	FF
GA5020620	½"	Lever	MF
GA5018307	½"	Tee	FF

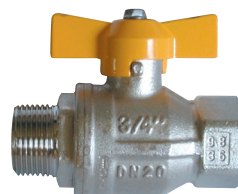

Part No.	Port size	Handle Type	Port Type
GA5018313	¾"	Lever	FF
GA5018317	¾"	Lever	MF
GA5018311	¾"	Tee	FF
GA5018315	¾"	Tee	MF



Part No.	Port size	Handle Type	Port Type
GA5018319	1"	Lever	FF

12-Volt Solenoids

1/2" BSP Female Threads



Part No	Description
GA5023125	1/2" BSP female threads

1/2" BSP Male Threads

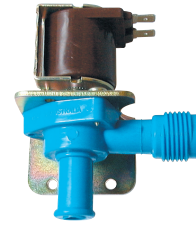

Part No	Description
GA5018421	1/2" BSP male thread x 1/2" hose tail

1/2" Hose Tails

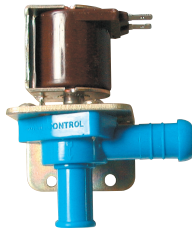

Part No	Description
GA5018433	1/2" hose tails solenoid barb/barb

3/8" Air Solenoid



Part No	Description
GA5002959	3/8" BSP female threads air solenoid

1/4" Air Solenoid



Part No	Description
GA5002959	1/4" BSP female threads air solenoid

1/8" Liquid Solenoid



Part No	Description
GA5018395	1/8" BSP female threads liquid solenoid

Fenceline Solenoid & Elec Harness



Part No	Description
GA5071785	E-Chemsaver (suits 2 pin metri-pack fenceline)
GA3000047	Electrical harness (suits GA507185 female weatherpack)

1/2" BSP Female Threads



Part No	Description
GA5055705	12 volt, 40 bar 1/2" BSP

Solenoid Kits

Kit suit GA5018421 & GA5018433



Part No	Description
GA5018419	Suits GA5018421 & GA5018433

Kit suits GA5018395

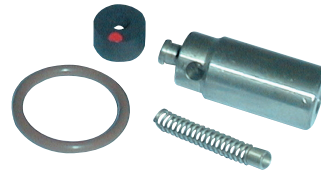

Part No	Description
GA5018409	Kit suits GA5018395

Kit suits GA5018389

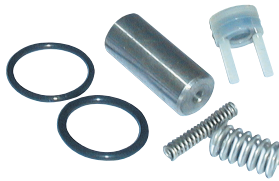

Part No	Description
GA5018411	Suits GA5018389

1/2" Barb / 1/2" Barb



Part No	Description
GA5018401	Blue body 1/2" barb x 1/2" barb

1/2" Thread / 1/2" Barb



Part No	Description
GA5018405	Blue body 1/2" thread x 1/2" barb

3/4" Thread x 1/2" Barb, 90°



Part No	Description
GA5018399	Blue body, suit solenoid, 3/4" thread x 1/2" barb, 90 degree, Goyen

Valves - Electric

Control Valve Assembly



Part No	Description
GA5075814	¾" control valve assembly, 360° degree, Raven, 0630159001

Control Valve Assembly



Part No	Description
GA5075856	¾" control valve assembly, 90° degree, black band, Raven, 0630171120

Control Valve



Part No	Description
GA5075898	1", Raven, 0630172125
GA5075880	Valve assembly with 1 ½" flanges, Raven, 0630171894

Fast Close Regulator Valve



Part No	Description
GA5076332	Fast close regulator 3 way with loom adapter, Raven, 1170171359

Graphite Seal



Part No	Description
GA5076654	Stem packing (suit fast close valve 3 way GA5076853, Raven)

Regulating Valve



Part No	Description
GA5076867	Regulating valve, ball, 3 way, 1" NPT, 12v, red indicator

Valve Replacement



Part No	Description
GA5076853	Replacement 3 way ball valve stainless steel 1" NPT (suit FCV, Raven, 3340002043)

Fast Close Ball Valve

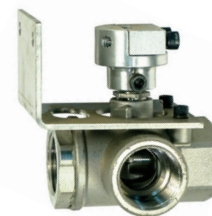

Part No	Description
GA5075901	3 way, 1" female thread inlet / outlet, with bracket, Raven, 0630172152

Valves - Electric

Manifold Valve



Part No	Description
GA5075882	Boom valve, single manifold, Raven, 0630171926, includes 1 X GA5009335 Viton Seal, 1 X FC200 worm drive clamp.
GA5076025	Body manifold valve, 1060159522

1" Regulator Valve



Part No	Description
GA2000065	Regulator valve, 1" NPT, full port, 3 way, 0.8 sec 12v, KZ valve

2 Way Ball Valve Electric



Part No	Description
GA5076868	Valve, ball, electric 2 way, 2 flange

Motor Replacement



Part No	Description
GA5077048	Motor, replacement only, 346 style, 25 rpm, bare wires, TeeJet

2 Way Motorised Ball Valve



Part No	Description
GA2000141	Ball valve, motorized, 2 way, 1" flange connection, 0.5 second, KZ valve

3 Way Electric Ball



Part No	Description
GA5077319	Valve, electric ball 3 way, shutoff / bypass, 1", TeeJet

Motorised Ball Valve



Part No	Description
GA2000142	Ball valve, motorised, 3 way, 1" threaded ports, bottom load on / off / on, 0.8 seconds, KZ valve

DirectoValve



Part No	Description
GA5077234	12v solenoid valve for foam markers, remote 'on-off' control, pressure from 0-65 psi

Valves - Manual

1/4" Regulating Valves



Part No	Description	psi / bar
GA5077217	For use with 12 volt pumps, 1/4" male inlet 1/4" female outlet	max 150 / 20

Arag Safety Blow-off Valve



Part No	Description	psi / bar
GA5077008	1 3/4" male BSP thread / 1" hose tail,	max 150 / 10

Relief Valve



Part No	Description	psi / bar
GA5075640	Pressure relief, 1" male thread inlet x 1 1/4" male outlet	300 / 20

Throttling Valves



Part No	Description	psi / bar
GA5076689	1/2" polypropylene construction. For regulating flow in system with centrifugal pumps	max 150 / 10
GA5076690	3/4" polypropylene construction. For regulating flow in system with centrifugal pumps	

Brass Pressure Relief /Regulating Valve

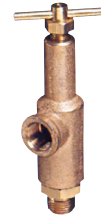

Part No	Description	psi / bar
GA5077112	1/2" brass body, adjustable to maintain spraying pressure	max 700 / 48
GA5077113	3/4" brass body, adjustable to maintain spraying pressure	

1/2" or 3/4" Regulating/ Relief Valve



Part No	Description	psi / bar
GA5076685	1/2" stainless steel spring	max 150 / 10
GA5076686	3/4" stainless steel spring	

8460 Regulating / Relief Valve



Part No	Description	psi / bar
GA5077177	1/2" as fitted to Goldacres sprayers, aluminum housing, Nylon body	max 300 / 20
GA5077179	3/4" as fitted to Goldacres sprayers, aluminum housing, Nylon body	

Valves - Manual Parts / Flow Meters

8460 Regulating - Body



Part No	Description
GA5077616	Nylon 8460-3/4, CP8361-3/4-NYB
GA5077615	Nylon 8460-1/2, CP8361-1/2-NYB

8460 Regulating - Diaphragm



Part No	Description
GA5077620	Diaphragm

8460 Regulating - Seat



Part No	Description
GA5077618	Seat suits 8460 valve

8460 Regulating - Repair Kit



Part No	Description
GA5077941	Repair kit

1" Regulating Ball Valve



Part No	Description
GA5076867	Regulating ball valve 3 way, 1" NPT female thread, 12 volt

High Pulse Flow Meter



Part No	Description
GA5075890	Flow meter, RFM60P high pulse, Raven, 0630171985

Flow Meter



Part No	Description
GA5075892	Flow meter, RFM-15P with flanged ends assembly

Flow Meter Kit



Part No	Description
GA5077193	Kit, fill flow meter, 40d female, metric, 71 series monitor. TeeJet

2/3" Banjo Flow Meter



Part No	Description
GA3000189	2" full port, magnetic flow meter, no moving parts, polypropylene construction
GA3000190	3" flange, magnetic flow meter, no moving parts, polypropylene construction

AgRunner Flow Meter



Part No	Description
GA2000031	Shurflo 1" male in / out

Gauges

50mm Fuel Gauge



Part No	Description
GA5069037	Fuel gauge - G4 & G8

63mm Fuel Gauge



Part No	Description	psi
GA4948445	1/4" male thread BSP bottom entry	15

63mm Pressure Gauge



Part No	Description	psi
GA4948440	63mm 1/4" BSP bottom entry	35

40mm- 1/8" Back Entry



Part No	Description	psi
GA5053250	40mm 1/8" back entry	58

63mm - 1/4" Back Entry



Part No	Description	psi
GA5055815	63mm 1/4" back entry	60

63mm -1/4" Bottom Entry



Part No	Description	psi
GA5020735	63mm 1/4" BSP bottom entry	60

100mm - 3/4" Back Entry



Part No	Description	psi
GA5075420	100mm 3/4" back entry	145

63mm -1/4" Bottom Entry



Part No	Description	psi
GA4948470	63mm 1/4" BSP bottom entry	160

100mm - 1/4" Bottom Entry



Part No	Description	psi
GA4948460	100mm 1/4" BSP bottom entry	160

63mm - 1/4" Bottom Entry



Part No	Description	psi
GA5051030	63mm 1/4" BSP bottom entry, Vacuum,	0-215

63mm - 1/4" Bottom Entry



Part No	Description	psi
GA5023686	63mm 1/4" BSP bottom entry	350

63mm - 1/4" Isometric Gauge



Part No	Description	psi
GA2000059	63mm 1/4" BSP bottom entry, Isometric gauge	360

63mm - 1/4" Bottom Entry



Part No	Description	psi
GA5021455	63mm 1/4" BSP bottom entry	3500

100mm - 1/4" Back Entry



Part No	Description	psi
GA5075425	63mm 1/4" back entry	3500

100mm - 1/4" Bottom Entry



Part No	Description	psi
GA5010797	100mm 1/4" BSP bottom entry 3500 psi	3500

Electrical Harnesses - Raven

Cable suit Solenoids



Part No	Description
GA5076117	Cable SCS 440 console with solenoids, 10' (suit GA5076113, Raven, 1150159418)

Console Cable



Part No	Description
GA5076204	Console cable SCS 4400 13.5', Raven, 1150171520

Console Control Cable



Part No	Description
GA5076151	SCS 440 console cable, 10', Raven 1150159935

Main ISO BUS Side Console Armrest



Part No	Description
GA3000497	MY20, Raven
GA3000138	MY17, Raven

Trimble 372 Antenna Roof Adapter



Part No	Description
GA3000152	MY17, Raven

Adapter Boom Sense Cruiser



Part No	Description
GA5076219	Raven, 1150171792

Polarity Reversal



Part No	Description
GA5076116	Suit 2 pin regulator valve, Raven, 1150159415

Electrical Harness Flow Meter Extension



Part No	Description
GA5076109	12', Raven, 1150159017
GA5076207	36.5', Raven, 1150171544

Electrical Harnesses - Raven cont...

Adapter 4 Pin Weather Pack

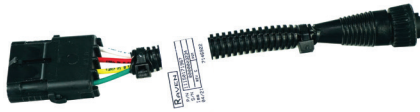

Part No	Description
GA5076235	4 pin weather pack to 4 pin round (suit fast close valve, 1150171967)

Electrical Harness Extension Loom



Part No	Description
GA5076245	Autoboom ultrasonic sensor, 60' extension loom, Raven, 1150230051

Speed Sensor to John Deere



Part No	Description
GA5076210	Raven speed sensor to John Deere 30 series with SP2, 1150171670, Raven

Smarttrax to Receiver



Part No	Description
GA5076200	12', Raven, 1150171460

Adapter Suit Pressure Sensor 3 Pin

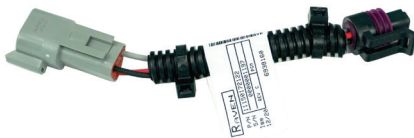

Part No	Description
GA3000157	Suit pressure sensor, 3 pin deutsch to metri pack, Raven

Adapter Tee With Power



Part No	Description
GA5076190	Accuboom, CAN Bus, Raven, 1150171368

Adapter 47 to 37 Pin



Part No	Description
GA3000299	Raven, 1157347014

John Deere Autotrack Node



Part No	Description
GA3000147	MY17, Raven

Steering Valve Cable



Part No	Description
GA3000141	MY17, Raven, 115-4001-263

Electrical Harnesses - Raven cont...

XRT Secondary Boom



Part No	Description
GA3000376	Secondary boom, 35', with terminator, 115-0235-029

UltraGlide XT



Part No	Description
GA3000036	Auto boom XT node to valve, ISO Bus, Raven

XRT Primary Boom



Part No	Description
GA3000375	Raven XRT primary boom, 40', 115-0235-024
GA3000386	Raven XRT primary boom, 35', 115-0235-023

XRT Super Seal Position Sensor



Part No	Description
GA3000377	Raven XRT super seal position sensor to 4 pin, 115-4010-069

Flow Control with Solenoids



Part No	Description
GA5076113	SCS 440 with solenoids, 12' Flow control, suit GA5076109, Raven, 1150159405
GA5076152	Flow control (suit SCS 450 and 440 Console with solenoids, 44' long, Raven, 1150159936)

Can Power ISO Switch Box Suit CNH



Part No	Description
GA5071340	Suit CNH, Raven
GA5071350	Suit John Deere, Raven

ISO to CAN Active Terminator



Part No	Description
GA3000031	Raven ISO to CAN active terminator, Raven

Suit IOS VT Basic



Part No	Description
GA3000198	Suit CR7 ISO VT basic, 1157300092, Raven

Electrical Harnesses - Raven cont...

Speed Sensor Extension



Part No	Description
GA5076110	24', Raven, 1150159018
GA5076111	12', Raven, 1150159032
GA5076168	29', Raven, 1150171241

CAN BUS Extension



Part No	Description
GA5076193	6' CAN Bus extension, Raven, 1150171385
GA5076194	12' CAN Bus extension, Raven, 1150171386
GA5076195	24' CAN Bus extension, Raven, 1150171387

48m Boom Extension



Part No	Description
GA3000263	Electrical harness, 48m boom extension, 3200mm, 115-7302-062

Extension



Part No	Description
GA5076155	SCS 440 450, 10', Raven, 1150171051

Foot Switch Extension



Part No	Description
GA3000033	Foot switch extension, ISO BUS, Raven

ISO BUS Extension



Part No	Description
GA3000040	Raven ISO Bus extension tee 24', Raven

Autoboom Ultrasonic Sensor



Part No	Description
GA5076245	Autoboom ultrasonic sensor, 60' extension loom, Raven, 1150230051

Electrical Harnesses - Raven cont...

UltraGlide Power Glide



Part No	Description
GA5076238	CAN and power supply, 16', Raven, 1150230007

Chassis To ISO BUS Node



Part No	Description
GA3000043	SCS 4400 chassis to ISO Bus node, Raven

Chassis



Part No	Description
GA5076205	SCS 4400, 41', Raven, 1150171521

Product Chassis



Part No	Description
GA5076182	SCS 440 450, 18', Raven, 1150171344

Roof Cable Extension



Part No	Description
GA3000142	Roof cable extension, MY17, Raven 1-115-0172-311

UltraGlide Centre



Part No	Description
GA5076246	UltraGlide, centre, CAN, SP 4070, Raven, 1150230055

Pressure Transducer Extension



Part No	Description
GA5076170	Pressure transducer extension, 44', Raven, 1150171296

Self-Propelled Chassis



Part No	Description
GA3000251	RCM, G4 Chassis
GA3000252	RCM, G6 Chassis 115-7302-046
GA3000253	RCM, G8 Chassis

Electrical Harnesses - Raven cont...

Section Control Outer Boom



Part No	Description
GA3000475	RCM, section control, outer boom, 36m, G6 MY20

Chassis Boom Section



Part No	Description
GA5076174	Chassis, SCS 4400 / 4600, 5 boom section, non 3TS, 12', Raven, 1150171315

16 Boom Section

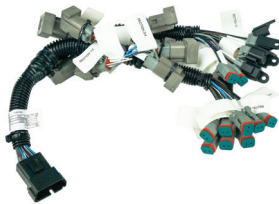

Part No	Description
GA3000208	16 boom section, 1 Tier, Raven

Prairie Chassis



Part No	Description
GA3000254	RCM, Prairie chassis, Raven, 115-7302-057

16 Section Breakout



Part No	Description
GA3000264	RCM, 16 section 3 Tier, breakout. 115-7302-053
GA3000207	Boom section, 3 Tier, breakout, 16, 1M, Raven

16 Section Boom Centre



Part No	Description
GA3000258	RCM, 16 section 3 Tier, boom centre 115-7302-047

8 Section Breakout to Boom Valve



Part No	Description
GA3000617	RCM breakout to boom valves, 8 section, 115-7302-081, Raven

Boom Sense & Speed Node Connect



Part No	Description
GA3000091	Boom sense & speed node connection, bare section wires

Electrical Harnesses - Raven cont...

CAN Accuboom 4400



Part No	Description
GA5076250	SCS 4400, Raven, 1151001005

ISO Terminator Connection



Part No	Description
GA3000205	Suit RCM, Raven

Foot Switch Assembly



Part No	Description
GA3000032	ISO Bus, Raven

ISO BUS to John Deere ISO



Part No	Description
GA3000042	Raven ISO BUS to John Deere ISO, Raven

ISO Hitch Cable



Part No	Description
GA3000139	Suit ISO ECU 6", Raven 115-0172-305
GA5071390	Suit Raven ISO ECU 14"

ISO BUS Cabin to Drawbar



Part No	Description
GA5071315	ISO Bus, cabin to drawbar (suit non ISO tractor, Raven)

Flow Control Console



Part No	Description
GA5076153	SCS 450 Console, 9 pin amp plug (suit 2TS, 44', Raven, 1150159936-2TS)
GA5076181	SCS 440 450 console, 44', Raven, 1150171339

JD Starfire Roof Adapter



Part No	Description
GA3000148	John Deere Starfire roof adapter, MY17, Raven

Electrical Harnesses - Raven cont...

Boom Inner 36-48m 16 Section



Part No	Description
GA3000260	1 Tier, (Tier 3) 3TS PRO, Raven 115-7302-050
GA3000259	2 Tier 115-7302-048

Hawkeye 2, 42m Boom



Part No	Description
GA3000519	Mid inner, 250mm, 115-2007-012
GA3000520	Mid outer, 250mm, 115-2007-013
GA3000587	42m boom outer, 500mm, 115-2007-020

Section Control Inner Boom



Part No	Description
GA3000474	RCM, section control, inner boom, 36m, G6 MY20

Hawkeye 2 Jumper



Part No	Description
GA3000513	Raven, 115-2005-070B

Boom Outer 36-48m 16 Section



Part No	Description
GA3000270	1 Tier (Tier 3) 3TS PRO, Raven 115-7302-051
GA3000269	2 Tier, 1157302049.

Hawkeye 2 Boom Outer Tip



Part No	Description
GA3000521	3 NCV 250mm, 115-2007-011
GA3000591	3 NCV, 500mm, 115-2007-021

Hawkeye 2, 36m Boom



Part No	Description
GA3000514	RCM Hawkeye 2 output cable, 36m boom, 115-2005-065
GA3000517	36m boom secondary, Hawkeye 2, 120' x 10", 115-2005-139

Hawkeye 2, 48m Boom



Part No	Description
GA3000555	ECU, 48m boom, 4 HC circuits, 115-2007-001
GA3000556	48m boom inner, 250mm, 115-2007-006
GA3000557	48m boom mid inner, 250mm, 115-2007-007
GA3000558	48m boom mid outer, 250mm, 115-2007-008
GA3000559	48m boom outer, 250mm, 115-2007-009

Speed Sensors

Pole - Speed Sensor

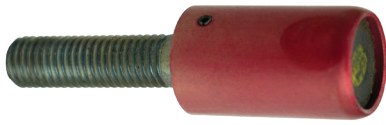

Part No	Description
GA5075817	Magnet, red north pole speed sensor assembly, Raven, 0630159402
GA5075818	Magnet, black south pole speed sensor assembly, Raven, 0630159403

Electrical Harness - Speed Sensor



Part No	Description
GA5076110	Extension, 24', Raven, 1150159018
GA5076111	Extension 12', Raven, 1150159032
GA5076168	Extension, 29', Raven, 1150171241
GA5076210	Raven speed sensor to John Deere 30 series with Sp2, 1150171670, Raven

Turret Assembly - Speed Sensor

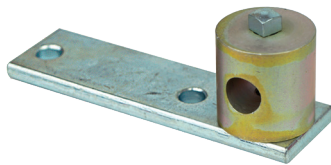

Part No	Description
GA5075822	Sensor, turret assembly speed sensor, Raven, 0630159483

Pin Kit - Speed Sensor



Part No	Description
GA5076920	Connector, 3 pin kit, speed sensor, including male pins, Raven, 4084001010
GA5076923	Connector, 3 pin kit, speed sensor, Including female pins, Raven, 4084001016

Drive Shaft - Speed Assembly



Part No	Description
GA5075833	Speed sensor, drive shaft speed assembly, Raven, 0630159730

Electrical - Lights

LED Tail Light / Indicator

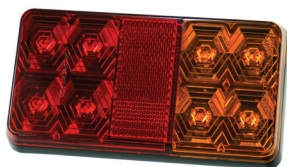

Part No	Description
GA5006415	12 volt, brake / tail light / indicator, 150 x 80

LED Tail/Indicator



Part No	Description
GA5018786	12 volt, bare wires, brake / tail light / indicator, 190 x 100

LED Boom Clearance



Part No	Description
GA5075155	Boom clearance, red, no plug fitted
GA5051345	Boom clearance, orange, no plug fitted

LED Narva

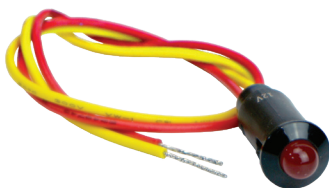

Part No	Description
GA3000074	Light, LED pilot lamp, red, 12v, Narva

LED Narva



Part No	Description
GA5066580	Orange Narva brand

Narva Warning Lights LED



Part No	Description
GA5013799	Red LED warning light, Narva
GA5009647	Green LED warning light

LED Strip Light



Part No	Description
GA3000335	LED strip light, aluminum, 306mm

LED Indicator Light



Part No	Description
GA5067880	Switch, dome style, push on / push off, LED indicator light

LED Cigarette Power Plug



Part No	Description
GA5066255	Electrical harness, cigarette power plug with on / off switch and LED, 300mm lead, 8A at 12v

Electrical - Lights cont...

Headlight



Part No	Description
GA5071005	Headlight, high low beam, adjustable, surface mount (suit self-propelled)

Flood Stingray light



Part No	Description
GA5050105	Flood light stingray 138 x 82mm, bare wires

Narva Licence Plate Lamp

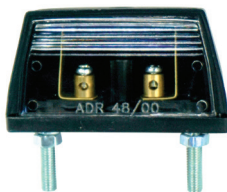

Part No	Description
GA5012095	Narva license plate lamp

Britax Push In



Part No	Description
GA5006413	Britax push in P/lamp red

Sight Tube Light



Part No	Description
GA5049755	Sight tube light (suit Prairie Advance)

Rotating Beacon Light



Part No	Description
GA3000059	Rotating beacon, G3 / G4 cabin

Narva Globe HB3



Part No	Description
GA3000082	Globe, HB3, 12v, 60w, Narva

Globe H1



Part No	Description
GA5012093	12 volt 55W, Narva

Narva Globe 12V



Part No	Description
GA5011991	Narva 12 volt 21/5w bay15d globe
GA5011993	Narva 12 volt 21W BA15S globe

Blue Light Assembly



Part No	Description
GA4912805	40mm
GA4912810	50mm

Electrical - Fuses

Fuse Protect

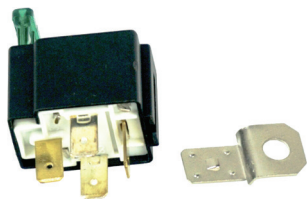

Part No	Description
GA5002787	Relay 12v 30 amp 4 pin fuse protected normally open relay

Narva Fuse P/Mount



Part No	Description
GA5012119	Narva fuse panel mount, 10 amp

Fuse ANS



Part No	Description
GA3000397	50 amp
GA3000471	100 amp
GA3000336	150 amp

Blade Fuse Holder

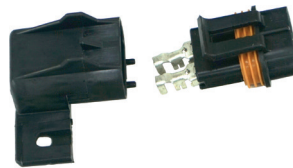

Part No	Description
GA5049055	Blade fuse holder, weather pack, waterproof, Includes pins, no fuse
GA5022446	Inline standard blade fuse holder

Fuse Holder



Part No	Description
GA5009277	Fuse holder, glass fuse, panel mount, fuse not included
GA5017705	Fuse holder maxi inline (maximum cap 60 Amp)

Electrical - Wires & Cables

4mm Cable



Part No	Description
GA5078244	Black
GA5078246	Orange
GA5078247	Red
GA5078248	White

7 Core Cable



Part No	Description
GA5004457	3mm (100m)
GA5004459	4mm (100m)
GA5004467	7 strand cable

200mm Cable Tie



Part No	Description
GA5001669	Blue [C]
GA5001673	Red [C]
GA5001675	Yellow [C]

5mm Cable Single



Part No	Description
GA5053085	Red (100 m)

Terminal Battery Cable Lug



Part No	Description
GA3000052	6mm eye, 4.6mm wire

3mm Electrical Cable - Single Core



Part No	Description
GA5078225	Black (per meter)
GA5078226	Blue (per meter)
GA5078229	Green (per meter)
GA5078232	Orange (per meter)
GA5078233	Pink (per meter)
GA5078234	Purple (per meter)
GA5078235	Red (per meter)
GA5078236	Red/white (per meter)
GA5078238	White (per meter)
GA5078240	White/blue (per meter)

Electrical Wire



Part No	Description
GA3000369	3mm, twin core, double insulated, black outer, brown & white inner (500m/roll) (per meter)
GA5003039	3mm, twin core, double insulated, black outer, red & black inner (500m/roll) (per meter)
GA5003527	3mm, 5 core, double insulated, black / white / green / red / yellow (per meter)
GA5003979	5mm, twin core, double insulated, black outer, red & black inner (per meter)
GA5024905	6mm single, red (per meter)

6mm Twin Wire



Part No	Description
GA5054330	Low volt 30m

Bullet Connector

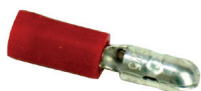

Part No	Description
GA5006541	Bullet connector male (red)

Connector Female Blade Narva



Part No	Description
GA5013621	Connector female blade Narva (6.3mm blue)
GA5053455	Connector blade female Narva (transparent blue)

Narva Joiner Wire



Part No	Description
GA5012049	Red 2.5-3mm wire - 56154
GA5010517	Blue 4mm wire - 56156

Relay Connector

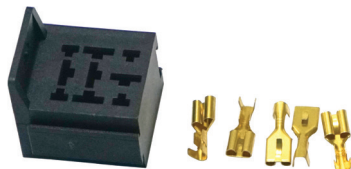

Part No	Description
GA5012029	Relay connector Narva 4/5P

Connector Quick Connect

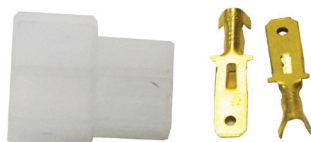

Part No	Description
GA5012063	Connector, 2 way, female, quick connect, Narva

Electrical - Connectors

Connector 3 Pin Kit



Part No	Description
GA5076920	Speed sensor, including male pins, Raven, 4084001010
GA5076921	Flow meter, including male pins, Raven, 4084001014
GA5076922	Flow meter, including female pins, Raven, 4084001015
GA5076923	Speed sensor, including female pins, Raven, 4084001016

Connector 18 Pole



Part No	Description
GA3000359	Socket, KEY B, Molex ML-XT
GA3000360	Pin, KEY B, Molex ML-XT

Dust Cap 16 Pin AMP Connector



Part No	Description
GA5075848	Female, 0630171042-E

Connector Dust Cap

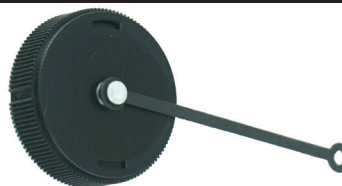

Part No	Description
GA5020561	37 pin amp, male, Raven

Electrical - Connectors cont...

Connectors

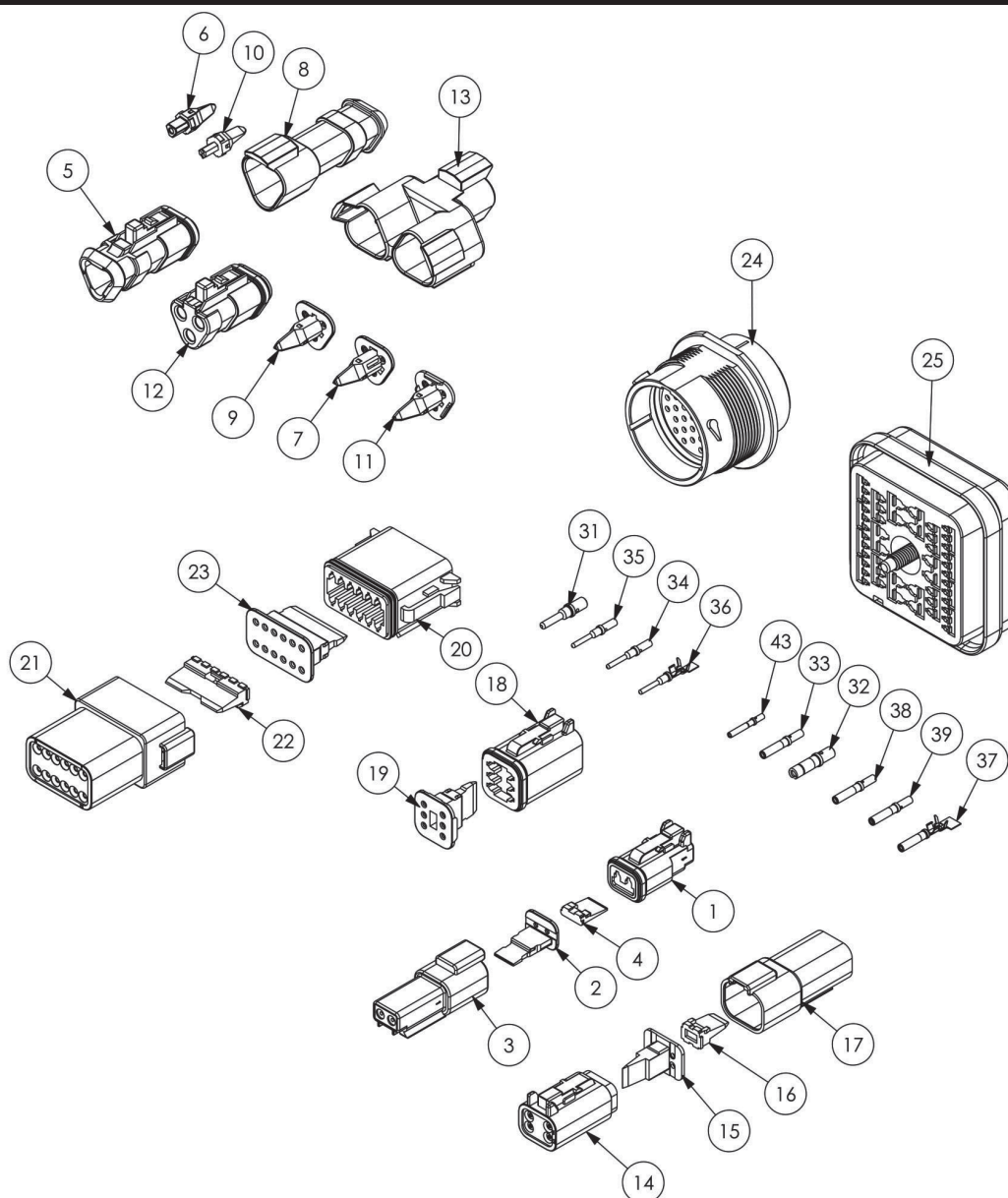

Item No	Part No	Description
1	GA5052820	Plug, 2 way, socket, DT series
2	GA5052825	Wedge lock, 2 way, sockets, DT series
3	GA5052830	Receptacle, 2 way, pins, DT series
4	GA5052835	Wedge lock, 2 way, DT series
5	GA5011831	Plug, 3 way sockets, shrink boot adapter
6	GA5017719	Wedge lock, blue, 3 pin, (suit terminator)
7	GA5017721	Wedge lock, blue, 3 socket
8	GA5050740	Receptacle, 3 pin, shrink boot
9	GA5050750	Wedge lock, orange, 3 socket
10	GA5050760	Wedge lock, green, 3 pin
11	GA5050750	Wedge lock, orange, 3 socket
12	GA5054350	Plug, grey, 120 ohm resistor terminator
13	GA5054365	Receptacle, 3 way 3 pin, Y splitter
14	GA5050840	Plug, 4 way socket, DT series
15	GA5050845	Wedge lock, orange, 4 way sockets
16	GA5050765	Wedge lock, green, 4 way pins
17	GA5013783	Receptacle, 4 way, pins, DT series
18	GA5050960	Plug, 6 way socket, DT series
19	GA5050965	Wedge lock, orange, 6 way sockets, DT series
20	GA5061780	Plug, 12 way sockets, DT series
21	GA5061785	Receptacle, 12 way (suit pins, DT series)
22	GA5070590	Wedge lock, green, 12 way (suit pins_

Item No	Part No	Description
23	GA5070595	Wedge lock, green, 12 way sockets
24	GA5061790	Receptacle, 31 pin, HPD series
25	GA5060440	Plug, 48 pin (suits pins, DRB series)
26	GA5060445	Wedge lock, 48 way (suits pins, DRB series)
27	GA5060450	Flange connector, 48 way (suits DRB series)
28	GA5060455	Wedge lock, 48 way suit, sockets, DRB series
29	GA5060460	Plug, 48 pin (suits sockets, DRB series)
30	GA5061170	Rubber boot, (suit 48 pin DRB series)
31	GA5061260	Pin, male, solid, nickel, number 12
32	GA5061270	Socket, female, solid, nickel, number 12
33	GA5053235	Socket, female, nickel, number 14, green Band
34	GA5061220	Pin, male, gold, number 16
35	GA5061240	Pin, male, solid, nickel, number 16, green band, AWG 14
36	GA5075255	Pin, male, nickel, crimp style, number 16
37	GA3000022	Socket, female, nickel, crimp style, number 16
38	GA5061225	Socket, female, solid gold, number 16
39	GA5061230	Socket, female, solid, nickel, number 16
40	GA5061235	Socket, solid gold, number 16, 16-20 AWG
41	GA5061200	Pin, male, solid, nickel, number 20
43	GA5061210	Socket, female, solid, nickel, number 20
45	GA5052840	Sealing plug, white, size 12-16

Electrical - Switch's

Switch On/Off/On

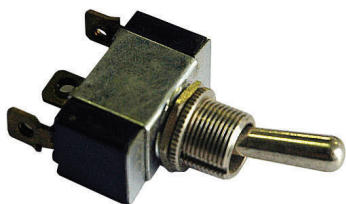

Part No	Description
GA5016217	12 volt 25A

Battery Isolator Switch



Part No	Description
GA5005787	Battery isolator switch, large with removable key

Narva Toggle Switch



Part No	Description
GA5011859	Momentary on toggle switch

Toggle Switch On / Off

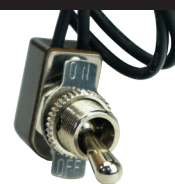

Part No	Description
GA5052300	Switch on / off toggle pre wired

Windshield Wiper Switch

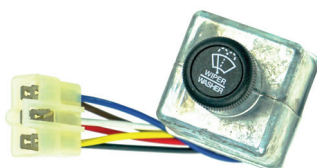

Part No	Description
GA5017849	Controls one motor

Toggle Switch On/Off



Part No	Description
GA5016749	Water proof, PVC coated, 25 amp

Toggle Switch On/Off



Part No	Description
GA5012667	Switch, toggle, on / off, single pole single throw
GA5012175	Cover to suit GA5016749

Switch DPDT



Part No	Description
GA5007981	Momentary / off / mom, long shaft

Toggle Switch Cover



Part No	Description
GA5012175	Cover, toggle switch, waterproof, Narva, suits GA5016749.
GA5016753	Toggle switch cover, missile, Narva

Electrical - Switch's cont...

LED Rocker Switch



Part No	Description
GA5071505	On / on DPDT, blue LED 12 volt
GA5071506	On / off / on DPDT, blue LED 12 volt
GA5071507	(on) / off / (on) momentary, DPDT, blue LED 12 volt

Rocker Switch Mounting Bracket

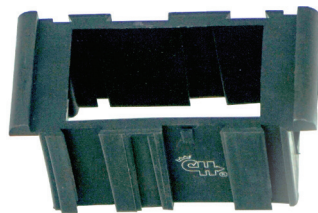

Part No	Description
GA5006387	Centre
GA5006397	End switch, 82159-1B

Switch Water Proof



Part No	Description
GA5054355	Momentary on / off / Momentary on

Limit Switch



Part No	Description
GA5012129	Flexible arm, micro, IP65, 10A

Switch Stop Lamp

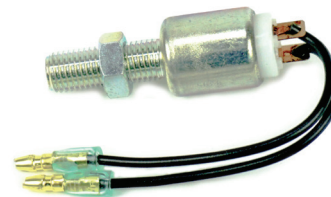

Part No	Description
GA5016079	10A, 12V SPST 2 leads, 10mm shank, push for on, (suit stop lamp, no connector)

Electrical - Plugs

3 Pin Kit

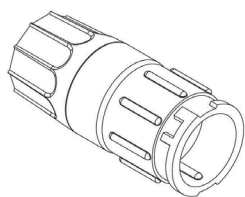

Part No	Description
GA5076921	Connector, 3 pin kit, flow meter, including male pins, Raven

3 Pin Kit

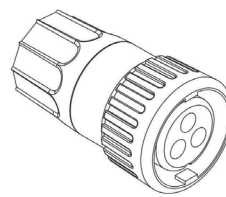

Part No	Description
GA5076922	Connector, 3 pin kit, flow meter, including female pins, Raven

3 Pin Kit

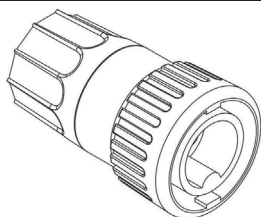

Part No	Description
GA5076920	Connector, 3 pin kit, speed sensor, including male pins, Raven

3 Pin Kit

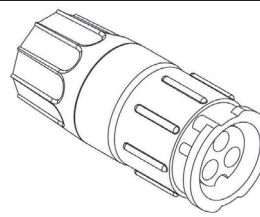

Part No	Description
GA5076923	Connector, 3 pin kit, speed sensor, including female pins, Raven

Male Pin

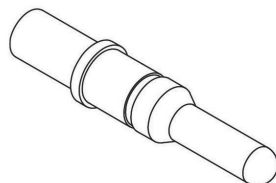

Part No	Description
GA5076927	16-20 gauge, male (suit speed sensor - flow meter, Raven)

Female Pin

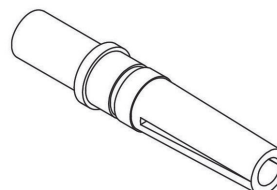

Part No	Description
GA5076928	16-20 gauge, female (suit speed sensor - flow meter, Raven)

2 Pin Plug

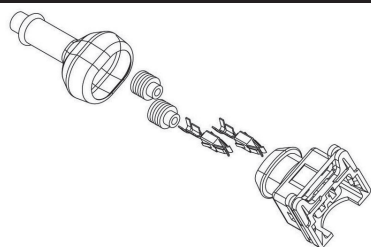

Part No	Description
GA5047728	Fuel injector connector, IP65K, amp

16 Pin Plug

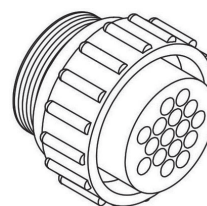

Part No	Description
GA5076925	Connector (suit female pins, Raven)

16 Pin Plug

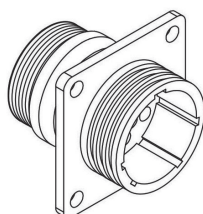

Part No	Description
GA5076924	Connector, square flange (suit male pins, Raven)

Electrical - Plugs cont...

16 Pin Shell

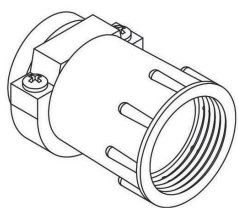

Part No	Description
GA5049175	Connector, backing shell (suit 16 pin amp, Raven)

Male Pin

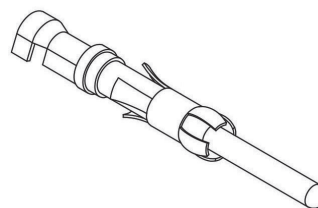

Part No	Description
GA5048905	14-18 gauge gold, male (suit 16 pin amp)

Female Pin

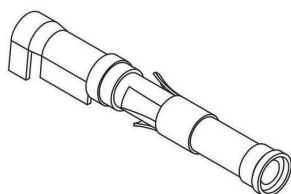

Part No	Description
GA5048900	14-18 gauge gold, female (suit 16 pin amp)

2 Pin Weather Pack

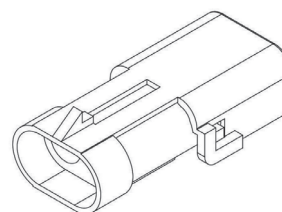

Part No	Description
GA5007381	Connector, 2 pin, female

2 Pin Weather Pack

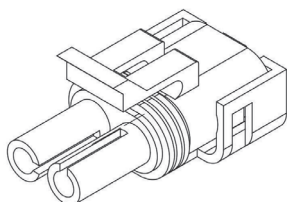

Part No	Description
GA5001351	Connector, male

3 Pin Weather Pack

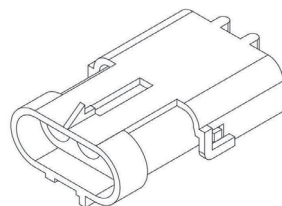

Part No	Description
GA5048550	Connector, female

3 Pin Weather Pack

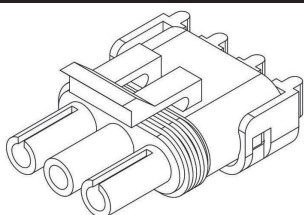

Part No	Description
GA5002211	Connector, male

4 Pin Weather Pack

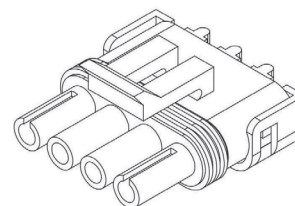

Part No	Description
GA5007385	Connector, male

3 Pin Kit



Part No	Description
GA5068945	Connector, 3 pin amp super seal waterproof male

Electrical - Pins

37 Pin Connector



Part No	Description
GA5020785	Connector, 37 pin amp, male, Raven
GA5020780	Connector, 37 pin amp, female

23 Connector Backing Shell



Part No	Description
GA5020560	Suit 37 pin amp, standard size
GA5020559	Suit 37 pin amp, large size

37 Connector Dust Cap



Part No	Description
GA5020561	37 pin amp, male, Raven
GA5075927	37 pin series 23 (4000 series connector dust cap, 37 pin amp, series 23, Raven

16 Pin Dust Cap



Part No	Description
GA5020575	16 pin amp connector, male
GA5075848	16 pin amp connector, female

4 Pin Weather Pack

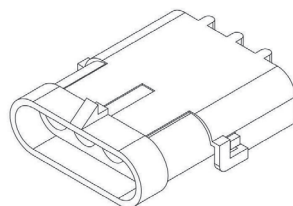

Part No	Description
GA5007383	Connector, female, flat

6 Pin Weather Pack

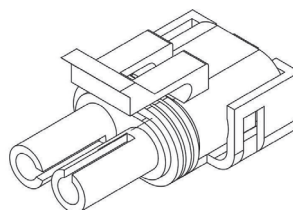

Part No	Description
GA5048510	Connector, female

4 Pin Weather Pack

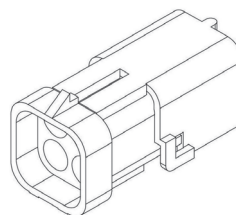

Part No	Description
GA5050805	Connector, male

6 Pin Weather Pack

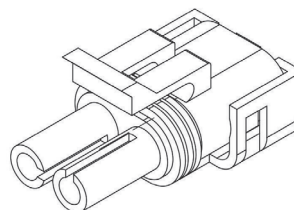

Part No	Description
GA5004009	Connector, male,

4 Pin Weather Pack

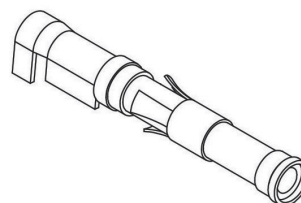

Part No	Description
GA5049000	Connector, female, square

Electrical - Pins cont...

Pin Weather Pack

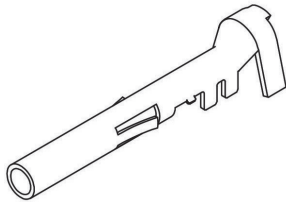

Part No	Description
GA5016619	Female, sealed, wire 1.0-2.0mm

Weather Pack Connector

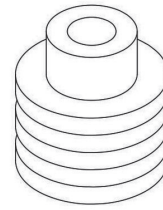

Part No	Description
GA5014857	Seal, green, wire from 2.03-2.85mm

Male Pin Weather Pack

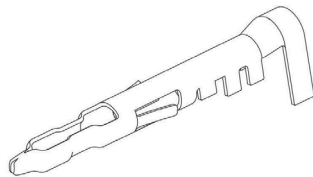

Part No	Description
GA5016617	Sealed, wire 1.0 - 2.0mm

2/3 Pin Weather Pack Connector



Item No	Part No	Description
-	GA5049685	Suit 2 pin connector
-	GA5049690	Suit 3 pin connector

Din Hirschmann Connector



Part No	Description
GA5048580	K4L12 LED

Din Hirschmann Connector



Part No	Description
GA5010039	Black (suit CeTop 3)

Electrical - Pins cont...

Male & Female Connectors

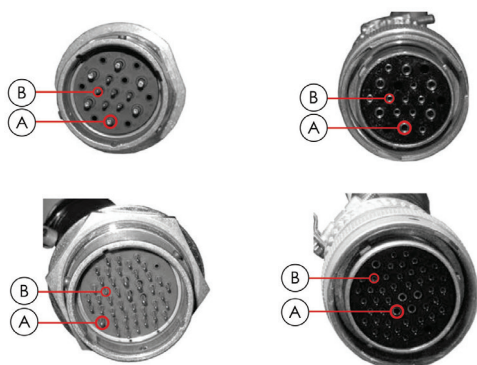

Item No	Part No	Description
-	GA5021315	HD34-24-19PN connector (19 pin)
A	GA5061260	Pin, male, solid, nickel, number 12
B	GA5061240	Pin, male, solid, nickel, number 16

Item No	Part No	Description
-	GA5021310	HD36-24-19SN-059 connector (19 Socket)
A	GA5061270	Socket, female, solid, nickel, number 12
B	GA5061230	Socket, female, solid, nickel, number 16

Item No	Part No	Description
-	GA5062635	HD34-24-47-PE connector (47 pin)
A	GA5061240	Pin, male, solid, nickel, number 16
B	GA5061200	Pin, male, solid, nickel, number 20

Item No	Part No	Description
-	GA5062640	HD36-24-47-SE-059 connector (47 Socket)
A	GA5061230	Socket, female, solid, nickel, number 16
B	GA5061210	Socket, female, solid, nickel, number 20

18 / 24 External Thread on Plug



Part No	Description
GA5020920	Plug for size 24 connector with external thread on Plug
GA5020910	Plug for size 18 connector with external thread on Plug

18 / 24 External Thread - Connector



Part No	Description
GA5020925	Plug for size 24 connector with external thread on connector
GA5020915	Plug for size 18 connector with external thread on connector

Connector Nuts and Washers

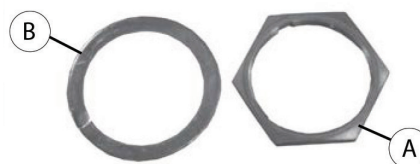

Item No	Part No	Description
A	GA5012399	Connector lock nut (suit 24 shell)
	GA5009887	Connector lock nut (suit 18 shell)
B	GA5017621	Connector lock washer (suit 24 shell)
	GA5009893	Connector lock washer (suit 18 shell)

4 Pin Housing

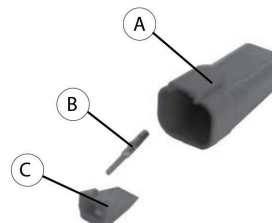

Item No	Part No	Description
A	GA5013783	Housing (4 pin)
B	GA5061240	Pin
C	GA5050765	Lock wedge

Consoles / Console Cables

Console 6 Section



Part No	Description
GA5075860	SCS 450, non GA DB 2TS, no pump RPM, Raven, 0630171220

Smartboom 400 Series Kit



Part No	Description
GA5076343	Console, Raven, 1171001043

SCS 4400/440 - Electrical Harness



Part No	Description
GA5076204	Console SCS 4400 13.5', Raven, 1150171520
GA5076151	Electrical harness, console control, SCS 440 console, 10', Raven 1150159935

Electrical Harness Main IOS



Part No	Description
GA3000138	Armrest, MY17, Raven
GA3000497	Armrest, MY20, Raven

Electrical Harness Flow control



Part No	Description
GA5076181	SCS 440 450 console, 44', Raven, 1150171339
GA5076152	Suit SCS 450 and 440 console with solenoids, 44' long, Raven, 1150159936
GA5076153	SCS 450 console, 9 pin amp plug (suit 2TS, 44', Raven, 1150159936-2TS)

Electrical Harness Console



Part No	Description
GA5076117	SCS 440 console with solenoids, 10' (suit GA5076113, Raven, 1150159418)

SCS 440 Console



Part No	Description
GA5075948	No flash card reader, Raven, 0630173469

Control Systems - Manual / Electric

DL Controllers



Part No	Description
GA5077647	2 outlet, flow rate 100 l/min, pressure 290 psi / 20 bar
GA5077648	3 outlet, flow rate 100 l/min, pressure 435 psi / 30 bar
GA5077780	DL controller repair kit

DS Controller



Part No	Description
GA5077649	2 outlet, flow rate 100 l/min, pressure 290 psi / 20 bar
GA5077650	3 outlet, flow rate 100 l/min, pressure 435 psi / 30 bar
GA5077780	DS controller repair kit

4 Way Pressure Control Valve



Part No	Description
GA2000051	Pressure control valve, manual, constant, 4 way, (Geoline)

Main Manual Control Valve



Part No	Description
GA2000085	Adjustable pressure relief, (Geoline)

3 Way Pressure Control Valve



Part No	Description
GA2000052	Electric, 3 way, 3/4" inlet and return, 1/2" outlets, (Geoline)

Switch Box



Part No	Description
GA3000065	Switch box, control 4 boom valves, 4V + P + G RD, 8406080, (Geoline)

3 Section Solenoid Kit



Part No	Description
GA6500023	Solenoid kit, 3 section, 1/2", with 4 switch electric switch box, up to 5 bar pressure

Solenoid Valve Kit



Part No	Description
GA5023760	5m remote control, 12 volt, with cigarette power plug

Control Systems

Electrical Harness Section Control



Part No	Description
GA3000474	RCM, section control, inner boom, 36m, G6 MY20

Remote Control



Part No	Description
GA3000296	Remote control, boom section test, ISO Bus RCM, bluetooth, Raven, 0630174001

Electrical Harness Console Control



Part No	Description
GA5076151	SCS 440 console, 10', Raven 1150159935

Rate Control Module



Part No	Description
GA3000202	Node, RCM, ISO Bus, rate control module, Goldacres, Raven, 063-0173-942

Electrical Harness 5m Boom



Part No	Description
GA3000064	Boom valve control, 4V + P, (Geoline)

ISO Product Control - Manual

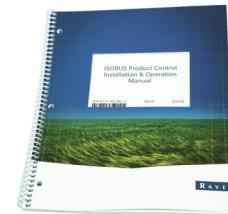

Part No	Description
GA8700070	

Altek Boom Valves

Bank Mounting

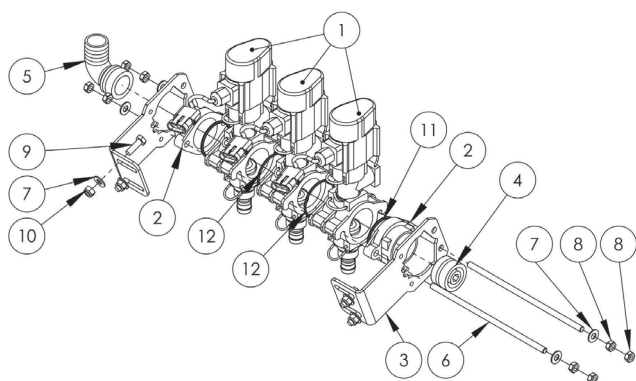

Part No	Pos	Description	Qty
GA5065515	1	Valve, boom section, single, AS24, 3 wire, with connector	3
GA5065810	2	End cap, Altek boom valve	2
GA5065800	3	Altek boom valve mounting bracket	2
GA4582160	4	Plumbing adapter, plug, AS40 male x G1/4" female thread	1
GA5065620	5	Hose barb, elbow, 90° degree, AS40 x 33mm hose barb	1
GA5065805	6	Connecting rod, M8 x 220mm (suit 3 bank (303 SS))	2
GA5003643	7	Washer 8mm flat SS HD	12
GA5011499	8	Nut M8 ZP	8
GA5004711	9	Bolt M8 x 25 GR8.8 ZP	4
GA5004917	10	Nut M8 Nyloc ZP	4
GA5048385	11	O-ring, 42.5 x 2.62mm, BS131, suit 2" hose barb	1
GA5012507	12	O-ring 55.25 x 2.62mm	2

O-ring



Part No	Description
GA5012507	55.25 x 2.62mm
GA5048385	42.5 x 2.62mm, BS131
GA5065820	38 x 3mm (suit AS40 fittings)
GA5065815	35 x 4mm (suit AS40 fittings)
GA5053520	59 x 2.5mm, NBR 70
GA5001067	17.12 x 2.62mm

Bank Assembly



Part No	Description
GA5065740	Section valve assembly - 3 section
GA5065741	Section valve assembly - 4 section
GA5065704	Section valve assembly - 5 section
GA5065705	Section valve assembly - 6 section
GA5065706	Section valve assembly - 7 section
GA5065710	Section valve assembly - 8 section

Bank Connecting Rods



Part No	Description
GA5065805	3 bank, 303 SS, M8 x 20mm thread, 220mm length
GA4562055	4 bank, 303 SS, M8 x 20mm thread, 280mm length
GA4562125	5 bank, 303 SS, M8 x 20mm thread, 330mm length
GA4562050	6 bank, 303 SS, M8 x 20mm thread, 380mm length
GA4562045	7 bank, 303 SS, M8 x 20mm thread, 430mm length
GA4562040	8 bank, 303 SS, M8 x 20mm thread, 480mm length

Altek Spray Stops

SprayStop - Push On Type

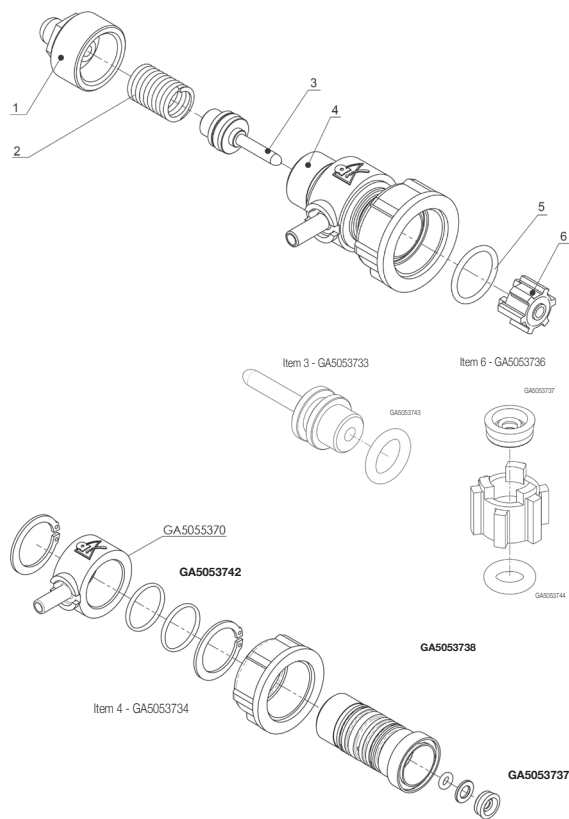

Part No	Pos	Description	Qty
GA5065520	-	SprayStop, RapidFire (suit TeeJet nozzle body, Altek)	-
GA5053731	1	End cap with breather	1
GA5053732	2	Spring, 10 bar	1
GA5053733	3	Piston	1
GA5053734	4	Valve body	1
GA5053735	5	O-ring external	1
GA5053736	6	Plunger	1

SprayStop - Push In Type

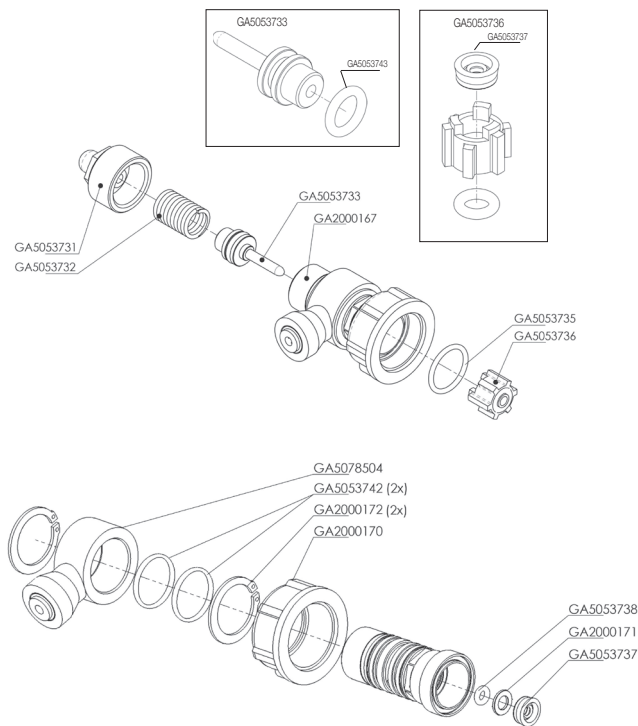

Part No	Description	Qty
GA5065520	SprayStop, 6mm, RapidFire	-
GA5053731	End cap with breather	1
GA5053732	Spring, 10 bar	1
GA5053733	Piston	1
GA5053734	Valve body	1
GA5053735	O-ring external	1
GA5053736	Plunger	1
GA5053737	Nut ring, 4 x 10 x 4.2mm FPM	1
GA5053738	O-ring, 3.68 x 1.78mm FPM 75	1
GA5053742	O-ring 16 x 1.5mm	2
GA5053743	O-ring 9 x 2.5mm	1
GA5053744	O-ring 6.02 x 2.62mm	1

Altek Valves & Fittings

5 Way Ball Valve



Part No	Description
GA5065530	5 x AS40 female inlet / outlets, (lever handle)

5 Way Ball Valve Handle



Part No	Description
GA5065531	Suit 5 way ball valve

M10 x 35mm



Part No	Description
GA5022482	SHCS M10 x 35mm GR 12.9 ZP

Relief Valve



Part No	Description
GA5065500	Relief valve, pressure control, AS40, 10 bar 145 psi

2 Way Valve

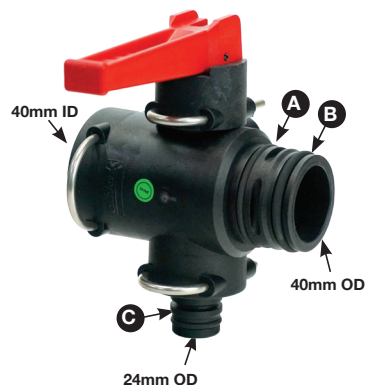

Part No	Pos	Description
GA5065545		Valve, quick fit flip top, 2 way, AS40 male x AS24 female x AS40 female
GA5065820	A	O-ring, 38 x 3mm, (suit AS40 fittings)
GA5065815	B	O-ring, 35 x 4mm (suit AS40 fittings)
GA5065605	C	Plug in adapter, AS40 x AS24

Altek Fittings

G1.25 Male Thread



Part No	Description
GA5065770	Fitting, G1.25 male

G2 3/4" Nut



Part No	Description
GA5065775	Nut, G2 3/4"

G2 Female Thread

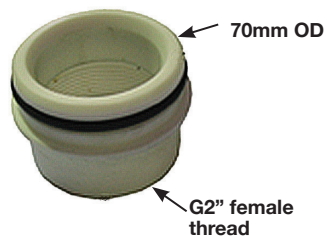

Part No	Description
GA5065780	Fitting, G2 female

G1.5 Female Thread



Part No	Description
GA5065785	Fitting, G1.5 female

G2 Male Thread (Short)

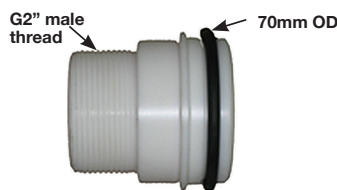

Part No	Description
GA5065760	Fitting, G2 male short

G2 Male Thread - Long

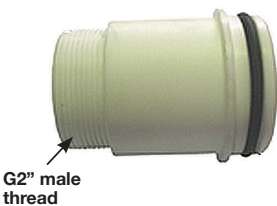

Part No	Description
GA5065755	Fitting, G2 male long

G1.5 Male Thread

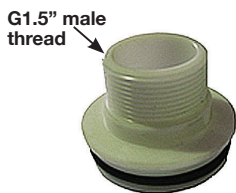

Part No	Description
GA5065765	Fitting, G1.5 male

Hose Barbs - Straight

AS40 x 20mm



Part No	Pos	Description
GA5065820	A	O-ring, 38 x 3mm (suit AS40 fittings)
GA5065815	B	O-ring, 35 x 4mm (suit AS40 fittings)
GA5065575		Hose barb, straight, AS40 x 20mm hose

AS40 x 20mm



Part No	Pos	Description
GA5065820	A	O-ring, 38 x 3mm (suit AS40 fittings)
GA5065815	B	O-ring, 35 x 4mm (suit AS40 fittings)
GA5065580		Hose barb, straight, AS40 x 25mm hose

AS40 x 33mm



Part No	Pos	Description
GA5065820	A	O-ring, 38 x 3mm (suit AS40 fittings)
GA5065815	B	O-ring, 35 x 4mm (suit AS40 fittings)
GA5065585		Hose barb, Straight, AS40 x 33mm hose

AS40 x 39mm



Part No	Pos	Description
GA5065820	A	O-ring, 38 x 3mm (suit AS40 fittings)
GA5065815	B	O-ring, 35 x 4mm (suit AS40 fittings)
GA5065590		Hose barb, straight, AS40 x 39mm hose

AS20 x 12mm



Part No	Description
GA5065630	Hose barb, AS20 female x 12mm hose

AS24 x 20mm



Part No	Description
GA5065640	Hose barb, AS24 female x 20mm hose

AS24 x 15mm



Part No	Description
GA5065745	Hose barb, AS24 female x 15mm hose

AS40 x 25mm



Part No	Description
GA5065650	Hose barb, AS40 female x 25mm hose

Hose Barbs - Elbows / Straight

AS24 x 15mm - 90°



Part No	Description
GA5065750	Hose barb, elbow, 90° degree, AS24 x 15mm hose

AS24 x 20mm - 90°



Part No	Description
GA5065675	Hose barb, elbow, 90° degree, AS24 x 20mm hose

AS40 x 33mm



Part No	Pos	Description
GA5065820	A	O-ring, 38 x 3mm (suit AS40 fittings)
GA5065815	B	O-ring, 35 x 4mm (suit AS40 fittings)
GA5065655		Hose barb, Straight, AS40 x 33mm hose

AS40 x 39mm



Part No	Pos	Description
GA5065820	A	O-ring, 38 x 3mm (suit AS40 fittings)
GA5065815	B	O-ring, 35 x 4mm (suit AS40 fittings)
GA5065660		Hose barb, straight, AS40 x 39mm hose

AS40 x 20mm - 90°



Part No	Pos	Description
GA5065820	A	O-ring, 38 x 3mm (suit AS40 fittings)
GA5065815	B	O-ring, 35 x 4mm (suit AS40 fittings)
GA5065610		Hose barb, elbow, 90° degree, AS40 x 20mm hose

AS40 x 25mm - 90°



Part No	Pos	Description
GA5065820	A	O-ring, 38 x 3mm (suit AS40 fittings)
GA5065815	B	O-ring, 35 x 4mm (suit AS40 fittings)
GA5065615		Hose barb, elbow, 90° degree, AS40 x 25mm hose

AS40 x 33mm - 90°



Part No	Pos	Description
GA5065820	A	O-ring, 38 x 3mm (suit AS40 fittings)
GA5065815	B	O-ring, 35 x 4mm (suit AS40 fittings)
GA5065620		Hose barb, elbow, 90° degree, AS40 x 33mm hose

AS40 x 39mm - 90°



Part No	Pos	Description
GA5065820	A	O-ring, 38 x 3mm (suit AS40 fittings)
GA5065815	B	O-ring, 35 x 4mm (suit AS40 fittings)
GA5065625		Hose barb, elbow, 90° degree, AS40 x 39mm hose

Plumbing Adapters

AS40 x 1 1/4"



Part No	Pos	Description
GA5065595		Plumbing adapter, AS40 male x 1 1/4" male thread
GA5065820	A	O-ring, 38 x 3mm (suit AS40 fittings)
GA5065815	B	O-ring, 35 x 4mm (suit AS40 fittings)

AS40 x 1"

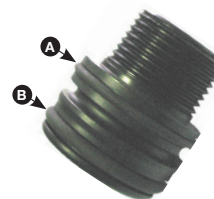

Part No	Pos	Description
GA5065600		Plumbing adapter, AS40 male x 1" male thread
GA5065820	A	O-ring, 38 x 3mm (suit AS40 fittings)
GA5065815	B	O-ring, 35 x 4mm (suit AS40 fittings)

AS40 x 1"



Part No	Description
GA5065665	Plumbing adapter, AS40 female x 1" male thread

AS40 x 1 1/2"



Part No	Description
GA5065670	Plumbing adapter, AS40 female x 1 1/2" male thread

AS24 x 1"



Part No	Description
GA4582415	Plumbing adapter, AS24 female x 1" male thread

AS30 x AS24



Part No	Pos	Description
GA5065835		Plug in adapter, AS30 x AS24
GA5001067	C	O-ring, 17.12 x 2.62mm
GA5065830	D	O-ring, 24.3 x 4.2mm, FPM75

AS40 x AS24



Part No	Pos	Description
GA5065605		Plug in adapter, AS40 x AS24
GA5065820	A	O-ring, 38 x 3mm (suit AS40 fittings)
GA5065815	B	O-ring, 35 x 4mm (suit AS40 fittings)
GA5001067	C	O-ring, 17.12 x 2.62mm

1/4" Altek Cap



Part No	Description
GA4582400	Cap Altek AS40 with 1/4" BSPP female thread (Delron)

Caps / Plugs / Adapters / Couplings

AS40 x 1 1/2" - Cap



Part No	Description
GA4582405	Cap Altek AS40 with 1/2" BSPP female thread (Delron)

AS40 - Plug



Part No	Pos	Description
GA5065680		Plug, AS40 male
GA5065820	A	O-ring, 38 x 3mm (suit AS40 fittings)
GA5065815	B	O-ring, 35 x 4mm (suit AS40 fittings)

AS40 x AS40 - Plumbing Adapter

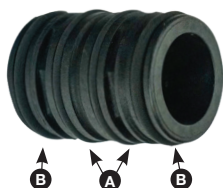

Part No	Pos	Description
GA5065735		Plumbing adapter, AS40 male x AS40 male
GA5065820	A	O-ring, 38 x 3mm (suit AS40 fittings)
GA5065815	B	O-ring, 35 x 4mm (suit AS40 fittings)

AS40 x 1" - Coupling



Part No	Description
GA4582385	Coupling, AS40 female x 1" NPT male thread

AS40 x 1/4" - Plug

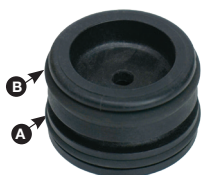

Part No	Pos	Description
GA5065820	A	O-ring, 38 x 3mm (suit AS40 fittings)
GA5065815	B	O-ring, 35 x 4mm (suit AS40 fittings)
GA4582160		Plumbing adapter, plug, AS40 male x 1/4" female thread

AS40 - Coupling



Part No	Description
GA4582300	Coupling Altek AS40 female to female (Delron)

AS40 - Cap



Part No	Description
GA4582395	Plumbing fitting, cap, AS40

AS40 x 1/2" - Plug



Part No	Pos	Description
GA4582345		Dummy plug AS40 x 1/2" female (45mm Delron)
GA5065820	A	O-ring, 38 x 3mm (suit AS40 fittings)
GA5065815	B	O-ring, 35 x 4mm (suit AS40 fittings)

Pins / Tees

AS24mm - Retaining Pin



Part No	Description
GA5065695	Retaining pin, AS24

AS40mm - Retaining Pin



Part No	Description
GA5065690	Retaining pin, AS40

AS30mm - Retaining Pin



Part No	Description
GA5065701	Retaining pin, AS30

3 Port Tee - No Inserts



Part No	Description
GA5065555	AS40 female, no M8 inserts

4 Port Tee - No Inserts



Part No	Description
GA5065565	AS40 female, no M8 inserts

3 Port Tee - M8 Inserts



Part No	Description
GA5065560	AS40 female, M8 inserts

4 Port Tee - M8 Inserts



Part No	Description
GA5065570	AS40 female, M8 inserts

Hydraulic Adapters - Nipples

1/8" - Hydraulic Adapter Nipple

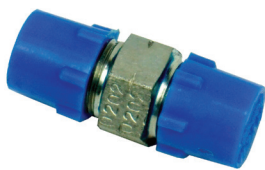

Part No	Description
GA3500238	1/8" NPT male x 1/8" NPT male, S27N-0202

1/4" - Restrictor Nipple



Part No	Description
GA4572545	1/4 BSPT to 3/8 BSPP, 1.5mm orifice

1/4" - Hydraulic Adapter Nipple



Part No	Description
GA3500217	1/4" BSPT male x 1/8" BSPT male, S27-0402
GA3500218	1/4" BSPT male x 1/4" BSPT male, S27-0404
GA3500218	1/4" BSPT male x 1/4" BSPT male, S27-0404
GA3500249	1/4" BSPP male x 1/4" BSPP male, S44-0404
GA3500306	1/4" BSPT male x 1/4" BSPP male, S75-0404
GA3500307	1/4" BSPT male x 3/8" BSPP male, S75-0406
GA3500308	1/4" BSPT male x 1/2" BSPP male, S75-0408
GA3500358	1/4" BSPT male x 9/16" UN male O-ring, S93-0409
GA3500359	1/4" BSPT male x 3/4" UN male O-ring, S93-0412
GA3500437	1/4 BSP O-ring x 3/8 BSPT

1/2" - Hydraulic Adapter Nipple



Part No	Description
GA3500161	1/2" BSPT male x 3/4" BSPP female swivel, S80-0812
GA3500221	1/2" BSPT male x 1/4" BSPT male, S27-0804
GA3500248	1/2" BSPP male x 1/2" BSPP female swivel, S43-0808
GA3500309	1/2" BSPT male x 3/8" BSPP male, S75-0806
GA3500310	1/2" BSPT male x 1/2" BSPP male, S75-0808
GA3500311	1/2" BSPT male x 3/8" BSPP male, S75-0810
GA3500312	1/2" BSPT male x 3/4" BSPP male, S75-0812
GA3500331	1/2" BSPT female x 1/2" BSPP female swivel, S81-0808

3/4" - Hydraulic Adapter Nipple



Part No	Description
GA3500226	3/4" BSPT male x 1/2" BSPT male, S27-1208
GA3500227	3/4" BSPT male x 3/4" BSPT male, S27-1212
GA3500250	Bulkhead nipple, 3/4" BSPP male x 3/4" BSPP male, S44-1212
GA3500313	3/4" BSPT male x 1/2" BSPP male, S75-1208
GA3500314	3/4" BSPT male x 3/4" BSPP male, S75-1212
GA3500315	3/4" BSPT x 1" BSP O-ring, S75-1216
GA3500369	3/4" BSPT male x 1 1/16" UN male O-ring, S93-1217
GA3500370	3/4" BSPT male x 1 5/16" UN male O-ring, S93-1221
GA3500444	3/4" BSPT to 1" BSPP Sealed, S75D-1216

3/4" - Reducing Restrictor Nipple



Part No	Description
L068A	3/4" UNO x 1/4" BSPT, 1.5mm orifice

Hydraulic Adapter Nipple



Part No	Description
GA3500127	M14 x 1.5 DKL male x 1/4" BSPP male O-ring, M75L-1404
GA3500128	M16 x 1.5 DKS male x 1/4" BSPP male O-ring, M75S-1604

1" - Hydraulic Adapter Nipple



Part No	Description
GA3500316	1" BSPT male x 3/4" BSPP male, S75-1612
GA3500317	1" BSPT male x 1" BSPP male, S75-1616v

Hydraulic Nipple



Part No	Description
GA3500178	M22 x 1.5mm male to 1/2" BSPP male

Hydraulic Adapters - Nipples / Elbows

7/16" - Hydraulic Adapter Nipple



Part No	Description
GA5077885	7/16" JIC male x M12 x 1.5 male, M7L-1207
GA3500352	7/16" JIC male x 7/16" UN male O-ring, S90-0707

9/16" - Hydraulic Adapter Nipple

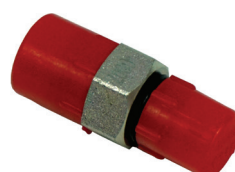

Part No	Description
GA3500354	9/16" JIC male x 7/16" UN male O-ring, S90-0907
GA3500714	9/16" JIC male x M16x1.5 male, M7-1609
GA3500724	9/16" JIC male x M12 x 1.5 male, M7L-1209
GA3500788	9/16" BSP O-ring x 3/4" JIC, S90-1209

1 1/16" - Hydraulic Adapter Nipple



Part No	Description
GA3500738	1 1/16" JIC male x 3/4" UN male O-ring, S90-1712
GA3500753	1 1/16" JIC male x 1 1/16" UN male O-ring, S90-1717
GA3500755	1 1/16" JIC male x 1 5/16" UN male O-ring, S90-1721
GA3500781	1 1/16" JIC male x 1" BSPP O-ring male, S76-1617
GA5077883	1 1/16" JIC male x M27 x 2.0 male, M7-2717

3/4" - Hydraulic Adapter Nipple



Part No	Description
GA3500618	3/4" BSPT x 9/16" JIC, S7-1209
GA3500710	3/4" BSPP O-ring male x 3/4" JIC male, S74-1212
GA3500711	3/4" BSPP O-ring male x 1 1/16" JIC male, S74-1217
GA3500726	3/4" JIC male x M22 x 1.5 male, M7L-2212
GA3500728	3/4" JIC male x M18 x 1.5 male, M7-1812
GA3500739	3/4" JIC male x 3/4" UN male O-ring, S90-1212
GA3500752	3/4" JIC male x 7/8" UN male O-ring, S90-1412
GA3500759	3/4" JIC male x 1 5/16" UN male O-ring, S90-1221
GA3500787	3/4" BSPP O-ring male c/w retaining ring x 3/4" JIC male, S74D-1212

BSPT Nipple



Part No	Description
GA3500225	0816 nipple BSPT x BSPT, S27-0816
GA3500229	Nipple BSPT x BSPT, S27-1608

3/8" - Hydraulic Adapter Elbow

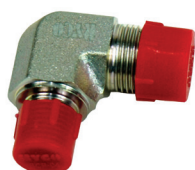

Part No	Description
GA3500259	90° degree, 3/8" BSPT male x 1/4" BSPT male, S49-0604

1/8" - Hydraulic Adapter Elbow



Part No	Description
GA3500208	90° degree, 1/8" BSPT male x 1/8" BSPT female, S25-0202

1/4" - Hydraulic Adapter Elbow



Part No	Description
GA3500195	90° degree, 1/4" BSPP male O-ring x 1/4" BSPP female swivel, S105-0404
GA3500209	90° degree, 1/4" BSPT male x 1/4" BSPT female, S25-0404
GA3500279	45° degree, 1/4" BSPT male x 9/16" UN male O-ring, S60-0409
GA3500320	90° degree, 1/4" BSPT male x 1/4" BSPP male O-ring, S77-0404
GA3500321	90° degree, 1/4" BSPT male x 3/8" BSPP male O-ring, S77-0406
GA3500332	90° degree, 1/4" BSPT male x 1/4" BSPP female swivel, S82-0404
GA3500339	45° degree, 1/4" BSPT male x 1/4" BSPT female swivel, S84-0404
GA3500347	90° degree, 1/4" BSPT male x 9/16" UN male O-ring, S89-0409
GA3500348	90° degree, 1/4" BSPT male x 3/4" UN male O-ring, S89-0412

1" - Hydraulic Adapter Elbow



Part No	Description
GA3500327	90° degree, 1" BSPT male x 1" BSPP male O-ring, S77-1616
GA5071200	1 male / female nut, S82-1616

Hydraulic Adapters - Elbows

3/4" - Hydraulic Adapter Elbow

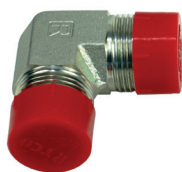

Part No	Description
GA3500241	90° degree, 3/4" BSPT female x 3/4" BSPT female, S28-1212
GA3500263	90° degree, 3/4" BSPT male x 1/2" BSPT male, S49-1208
GA3500264	90° degree, 3/4" BSPT male x 3/4" BSPT male, S49-1212
GA3500281	45° degree, 3/4" BSPT male x 1 9/16" UN male O-ring, S60-1217
GA3500326	90° degree, 3/4" BSPT male x 1" BSPP male O-ring, S77-1216
GA3500334	90° degree, 3/4" BSPT male x 3/4" BSPP female swivel, S82-1212
GA3500459	3/4" BSPT male x 7/8" UNO male

7/8" - Hydraulic Adapter Elbow



Part No	Description
GA3500761	7/8" UNO to 3/4" JIC, 90° degree, S91-1214

9/16" - Hydraulic Adapter Elbow



Part No	Description
GA3500002	90° degree, 9/16" male JIC, 9/16" female Swivel JIC, S15-0909
GA3500319	90° degree, 9/16" JIC male x 3/8" BSPP male O-ring, S76-0609
GA3500700	90° degree, 9/16" JIC male x 3/4" UN male O-ring, S91-0912
GA3500716	90° degree, 9/16" JIC male x 9/16" UN male O-ring, S91-0909
GA3500730	9/16" UNO to 7/16" JIC, 90° degree, S91-0907
GA3500734	90° degree, 9/16" JIC x 1/4" BSPP male O-ring, S76-0409

1 1/16" - Hydraulic Adapter Elbow



Part No	Description
GA3500715	1 1/16" UNO to 1 1/16" JIC, 90° degree, S91-1717
GA3500723	90° degree, 1 1/16" JIC male x 1/2" BSPP male O-ring, S76-0817
GA3500772	90° degree, 1 1/16" JIC male x 3/4" BSPP male O-ring, S76-1217
GA3500792	90° degree, extension, 1 1/16" JIC male x 3/4" BSPP male O-ring, S70-1217
GA3500796	90° degree, 1 1/16" JIC male x 3/4" UN male O-ring, S91-1712
GA3500823	1 1/16" JIC male x 1 1/16" JIC female Swivel, S15-1717
GA3500763	1 1/16" UNO to 3/4" JIC, 90° degree, S91-1217

1/2" - Hydraulic Adapter Elbow



Part No	Description
GA3500210	90° degree, 1/2" BSPT male x 1/2" BSPT female, S25-0808
GA3500240	90° degree, 1/2" BSPT female x 1/2" BSPT female, S28-0808
GA3500260	90° degree, 1/2" BSPT male x 1/4" BSPT male, S49-0804
GA3500261	90° degree, 1/2" BSPT male x 3/8" BSPT male, S49-0806
GA3500262	90° degree, 1/2" BSPT male x 1/2" BSPT male, S49-0808
GA3500323	90° degree, 1/2" BSPT male x 1/2" BSPP male O-ring, S77-0808
GA3500350	90° degree, 1/2" BSPT male x 7/8" UN O-ring male, S89-0814
GA3500351	90° degree, 1/2" BSPT male x 1 1/16" UN male O-ring, S89-0817
GA3500542	45° degree, 1/2" BSP female x 1/2" BSPT male, S84-0808
GA3500324	90° degree, 1/2" BSPT male x 3/4" BSPP male O-ring, S77-0812

7/16" - Hydraulic Adapter Elbow



Part No	Description
GA3500355	90° degree, 7/16" JIC male x 7/16" UN male O-ring, S91-0707

3/4" - Hydraulic Adapter Elbow



Part No	Description
GA3500722	90° degree, 3/4" JIC male x 1/2" BSPP male O-ring, S76-0812
GA3500733	90° degree, 3/4" JIC male x 3/4" BSPP male O-ring, S76-1212
GA3500802	90° degree, 3/4" JIC male x 9/16" UN male O-ring, S91-1209
GA3500822	3/4" JIC male x 3/4" JIC female Swivel, S15-1212
GA3500356	90° degree, 3/4" JIC male x 3/4" UN male O-ring, S91-1212

1 5/16" - Hydraulic Adapter Elbow

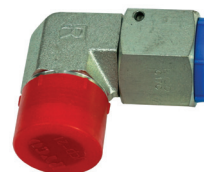

Part No	Description
GA3500592	1 5/16" JIC male x 1 5/16" JIC female Swivel, S15-2121
GA3500732	90° degree, 1 5/16" JIC male x 1" BSPP male O-ring, S76-1621

Hydraulic Adapters - Reducing / Plugs

Hydraulic Adapter Reducing Bush



Part No	Description
GA3500340	1/4" BSPT female x 3/4" UN male O-ring, S85-0412

3/8" - Hydraulic Adapter Reducing Bush

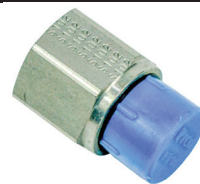

Part No	Description
GA3500538	3/8" BSP to 1/4" BSP Reducing Bush, S102-0604
GA3500341	3/8" BSPT female x 7/8" UN male O-ring, S85-0614

3/4" - Hydraulic Adapter Reducing Bush



Part No	Description
GA3500204	3/4" BSPT male x 1/2" BSPT female, S24-1208
GA3500483	3/4" BSPP to 1/2" BSPP reducing bush, S102-1208

1/2" - Hydraulic Adapter Reducing Bush



Part No	Description
GA3500203	1/2" BSPT male x 1/4" BSPT female, S24-0804
GA3500343	1/2" BSPT female x 1 5/16" UN male O-ring, S85-0821
GA3500186	1/2" BSPP male x 1/4" BSPP female, S102-0804

Hydraulic Adapter Reducing Bush



Part No	Description
GA3500205	1 1/4" BSPT male x 1/2" BSPT female, S24-2008

Hydraulic Adapter Reducing Bush



Part No	Description
GA3500191	1 1/2" BSPP male x 1" BSPP female, S102-2416

1/4" - Hydraulic Adapter Plug



Part No	Description
GA3500299	1/4" BSPP male, S73-04

1/2" - Hydraulic Adapter Plug



Part No	Description
GA3500287	1/2" BSPT male, S64-08
GA3500301	1/2" BSPP male, S73-08
GA3500379	1/2" UN male O-ring, S97-08

7/16" - Hydraulic Adapter Plug



Part No	Description
GA3500378	7/16" UN male O-ring, S97-07

Hydraulic Adapters - Plugs / Tees

9/16" - Hydraulic Adapter Plug

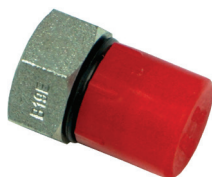

Part No	Description
GA3500380	9/16" UN male O-ring, S97-09

3/4" - Hydraulic Adapter Plug

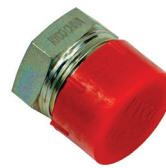

Part No	Description
GA3500288	3/4" BSPT male, S64-12
GA3500302	3/4" BSPP male, S73-12

3/4" - Hydraulic Adapter Plug



Part No	Description
GA3500794	3/4" JIC female, S65-12
GA3500820	3/4" JIC male, S56-12

1 1/16" - Hydraulic Adapter Plug



Part No	Description
GA3500795	1 1/16" JIC female, S65-17
GA3500821	1 1/16" JIC male, S56-17

Plug BSPTM



Part No	Description
GA3500286	Plug BSPTM 06, S64-06

1/2" - Hydraulic Adapter Tee



Part No	Description
GA3500254	1/2" BSPT male x 1/2" BSPT female x 1/2" BSPT female, S48-080808
GA3500270	1/2" BSPT male x 1/2" BSPT male x 1/2" BSPT male, S50-080808
GA3500336	1/2" BSPP female swivel x 1/2" BSPT male x 1/2" BSPP female swivel, S83-080808

1/4" - Hydraulic Adapter Tee



Part No	Description
GA3500242	1/4" BSPT female x 1/4" BSPT female x 1/4" BSPT female, S29-040404
GA3500434	1/4" female x 1/4" female x 1/4" male

3/4" - Hydraulic Adapter Tee

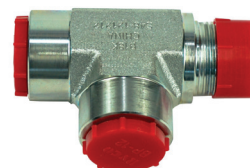

Part No	Description
GA3500255	3/4" BSPT male x 3/4" BSPT female x 3/4" BSPT female, S48-121212
GA3500272	3/4" BSPT male x 1/2" BSPT male x 3/4" BSPT male, S50-120812
GA3500273	3/4" BSPT male x 3/4" BSPT male x 1/2" BSPT male, S50-121208
GA3500274	3/4" BSPT male x 3/4" BSPT male x 3/4" BSPT male, S50-121212
GA3500160	3/4" BSPT male x 3/4" BSPT male x 3/4" BSPP female swivel, S167-121212

3/8" - Hydraulic Adapter Plug



Part No	Description
GA3500300	3/8" BSPP male, S73-06

9/16" - Hydraulic Adapter Tee

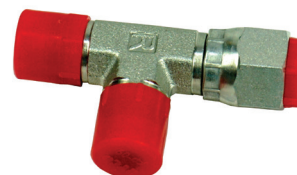

Part No	Description
GA3500144	9/16" JIC male x 9/16" JIC male x 9/16" JIC female swivel, S67-090909
GA3500357	9/16" JIC male x 9/16" UN male O-ring x 9/16" JIC male, S92-090909
GA3500719	9/16" JIC male x 9/16" JIC male x 9/16" JIC male, S19-090909

Hydraulic Adapters - Tees / Seals / Clamps

1 1/16" - Hydraulic Adapter Tee



Part No	Description
GA3500737	1 1/16" JIC male x 1 1/16" JIC male x 1 1/16" JIC male, S19-171717
GA3500791	1 1/16" JIC male x 1 1/16" JIC male x 1 1/16" JIC female swivel, S67-171717

Hydraulic Adapter Seal



Part No	Description
GA3500005	Hydraulic seal, bonded, 3/8", RL21, BSPP
GA3500159	Hydraulic seal, bonded, 1/2" RL21, BSPP
GA5070241	Seal, hydraulic, (suit M7L-1207 fitting)

Mounting Clamp Single Type



Part No	Description
GA5078062	Jaw, each, group 3, 20mm, RCS-20J
GA5078065	Jaw, pair, group 3, 22mm, RCS-22J
GA5078066	Jaw, pair, group 3, 25.4mm, RCS-254J
GA5078067	Plate, bottom, group 2, RCS-2PB
GA5078068	Plate, top, group 2, RCS-2PT
GA5078069	Complete, group 5, 35mm (order RCSD-35 for a complete pack of 5), RCS-35
GA5078070	Jaw, pair, group 5, 38mm, RCS-38J
GA5078071	Plate, bottom, group 3, RCS-3PB
GA5078072	Plate, top, group 3, RCS-3PT
GA5078074	Plate, bottom, group 5, RCS-5PB
GA5078075	Plate, top, group 5, RCS-5PT

Single Clamp

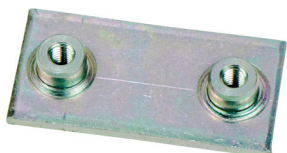

Part No	Description
GA5024105	Single clamp plate bottom GR4
GA5024110	Single clamp plate top GR4
GA5024115	Single clamp ribbed jaw 28mm GR4

Hydraulic Adapter Seal Metal Bonded

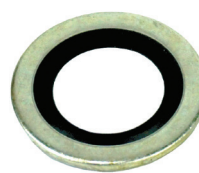

Part No	Description
GA3500129	M16, MBD-16
GA3500130	M14, MBD-14
GA3500179	M22, MBD-22
GA3500666	1/4", RL21D-04
GA3500725	M12, MBD-12
GA3500727	M22, MBD-22
GA5077886	M18, MBD-18

Mounting Clamp Double - Top

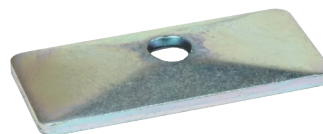

Part No	Description
GA5078046	Group 3, RCD-3PT
GA5078033	Group 1, RCD-1PT
GA5078049	Group 4, RCD-4PT

Mounting Clamp Double - Bottom

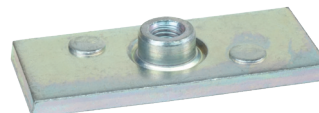

Part No	Description
GA5078045	Group 3, RCD-3PB
GA5078048	Group 4, RCD-4PB
GA5078050	Group 5, RCD-5PB

Mounting Clamp Double - Jaw



Part No	Description
GA5078031	Group 2, 14mm, RCD-14J
GA5078035	Group 3, 22mm, RCD-22J
GA5078036	Group 3, 25.4mm, RCD-254J
GA5078038	Group 4, 28mm, RCD-28J
GA3500805	Size 2, 16mm
GA5073795	19mm, pair
GA5073800	30mm, pair

Poly Fittings - Nipples / Reducing Bushes

Short Nipples



Part No	Description	Code
GA5077909	¼"	NIP025-SH
GA5077910	⅜"	NIP038-SH
GA5077911	½"	NIP050-SH
GA5077913	¾"	NIP075SH
GA5077914	1"	NIP100-SH
GA5077915	1 ¼"	NIP125SH
GA5077919	2"	NIP200-SH
GA5077920	3"	NIP300-SH

Nipples

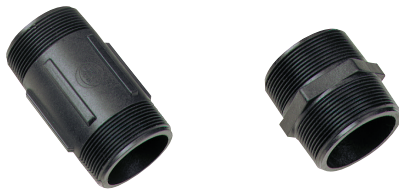

Part No	Description	Code
GA5078400	¾" x 4"	NIP075-4
GA5077912	¾" x 6"	NIP075-6

Reducing Nipples



Part No	Description	Code
GA5078086	½" x ⅜"	RN050038
GA5078087	¾" x ½"	RN075050
GA5078088	1" x ½"	RN100050
GA5078089	1" x ¾"	RN100075
GA5078090	1 ¼" x ¾"	1RN125075
GA5078091	1 ¼" x 1"	RN125100
GA5078092	1 ½" x 1"	RN150100
GA5078093	1 ½" x 1 ¼"	RN150125
GA5078094	2" x 1 ¼"	RN200125
GA5078095	2" x 1 ½"	RN200150

Pipe Couplings



Part No	Description	Code
GA5078387	⅝"	CPLG038
GA5077636	½"	CPLG050
GA5077637	¾"	CPLG075
GA5077638	1"	CPLG100
GA5077639	1 ¼"	CPLG125
GA5077640	1 ½"	CPLG150
GA5077641	2"	CPLG200
GA5077642	3"	CPLG300

Reducing Couplings



Part No	Description	Code
GA5078026	1" x ¾"	RC100-075
GA5078028	2" x 1 ½"	RC200-150

Pipe Caps



Part No	Description	Code
GA5077351	¾"	CAP075
GA2000072	1"	CAP100

Pipe Plugs

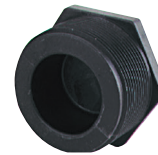

Part No	Description	Code
GA5077942	¼"	PLUG025
GA5078403	⅜"	PLUG038
GA5077943	½"	PLUG050
GA5077944	¾"	PLUG075
GA5077945	1"	PLUG100
GA5077946	1 ¼"	PLUG125
GA5077947	1 ½"	PLUG150
GA5077948	2"	PLUG200
GA5077949	3"	PLUG300

Reducing Bushing



Part No	Description	Code
GA5078004	⅝" MPT x ¼" FPT	RB038025
GA5078005	½" MPT x ¼" FPT	RB050-025
GA5078006	½" MPT x ⅜" FPT	RB050-038
GA5078008	¾" MPT x ¼" FPT	RB075-025
GA5078010	¾" MPT x ½" FPT	RB075-050
GA5078012	1" MPT x ¼" FPT	RB100-025
GA5078013	1" MPT x ½" FPT	RB100-050
GA5078014	1" MPT x ¾" FPT	RB100-075
GA5078015	1 ¼" MPT x ¾" FPT	RB125-075
GA5078016	1 ¼" MPT x 1" FPT	RB125-100
GA5078017	1 ½" MPT x ¾" FPT	RB150-075
GA5078019	1 ½" MPT x 1 ¼" FPT	RB150-125
GA5078020	2" MPT x ¾" FPT	RB200-075
GA5078021	2" MPT x 1" FPT	RB200-100
GA5078022	2" MPT x 1 ¼" FPT R	RB200-125
GA5078023	2" MPT x 1 ½" FPT	RB200-150
GA5078025	3" MPT x 2" FPT	RB300-200

Poly Fittings - Tees / Elbows

Crosses



Part No	Description	Code
GA5077643	1/2"	CR050
GA5077644	3/4"	CR075
GA5077645	1"	CR100

45° Elbows



Part No	Description	Code
GA5077654	1" 45° poly street elbow, EL100-45	

Tees



Part No	Description	Code
GA5078147	1/4"	TEE025
GA5078148	3/8"	TEE038
GA5078149	1/2"	TEE050
GA5078150	3/4"	TEE075
GA5078151	1"	TEE100
GA5078152	1 1/4"	TEE125
GA5078153	1 1/2"	TEE150
GA5078154	2"	TEE200
GA5078155	3"	TEE300

45° Street Elbows



Part No	Description	Code
GA5078136	1"	SL100-45
GA5078139	1 1/2"	SL150-45
GA5078141	2"	SL200-45
GA5078143	3"	SL300-45

90° Elbows



Part No	Description	Code
GA5077661	3/8" 90°	EL038-90
GA5077652	1/2" 90°	EL050-90
GA5077653	3/4" 90°	EL075-90
GA5077655	1" 90°	EL100-90
GA5077658	1 1/2" 90°	EL150-90
GA5077659	2" 90°	EL200-90

Gauge Tee



Part No	Description
TEG075	3/4" poly tee w/1/4" female thread

90° Street Elbows



Part No	Description	Code
GA5078132	1/4"	SL025-90
GA5078133	1/2"	SL050-90
GA5078135	3/4"	SL075-90
GA5078137	1"	SL100-90
GA5078138	1 1/4"	SL125-90
GA5078140	1 1/2"	SL150-90
GA5078142	2"	SL200-90

Hose Barb Tees



Part No	Description	Code
GA5077748	1/4"	HBT025
GA5077749	3/8"	HBT038
GA5077750	1/2" x 1/2" x 3/8"	HBT050-038
GA5077752	1/2" x 1/2" x 3/4"	HBT050-075
GA5077754	3/4" x 3/4" x 3/4"	HBT075-050
GA5077753	3/4"	HBT075
GA5078411	1" x 1" x 3/4"	HBT100-075
GA5077755	1"	HBT100

Poly Fittings - Straight / Elbows

90° Hose Barbs - Male Thread



Part No	Description	Code
GA5077697	1/4" x 1/4"	HB025-90
GA5077692	1/4" x 3/8"	HB025/038-90
GA5077693	1/4" x 1/2"	HB025/050-90
GA5077701	3/8" x 3/8"	HB038-90
GA5077703	1/2" x 3/8"	HB050/038-90
GA5077708	1/2" x 1/2"	HB050-90
GA5077704	1/2" x 3/4"	HB050/075-90
GA5077710	3/4" x 1/2"	HB075/050-90
GA5077717	3/4" x 3/4"	HB075-90
GA5077716	3/4" x 1"	HB075-100-90
GA5077719	1" x 3/4"	HB100/075-90
GA5077723	1" x 1"	HB100-90
GA5077720	1" x 1 1/4"	HB100/125-90
GA5077725	1 1/4" x 1"	HB125/100-90
GA5077730	1 1/4" x 1 1/2"	HB125-90
GA5077726	1 1/4" x 1 1/2"	HB125/150-90
GA5077732	1 1/2" x 1 1/4"	HB150/125-90
GA5077736	1 1/2" x 1 1/2"	HB150-90
GA5077738	2" x 1 1/2"	HB200/150-90
GA5077740	2" x 2"	HB200-90
GA5077742	3" x 3"	HB300-90

Straight Hose Barbs - Male Thread



Part No	Description	Code
GA5077691	1/4" x 1/4"	HB025
GA5077694	1/4" x 3/8"	HB025-038
GA5077698	3/8" x 3/8"	HB038
GA5077700	3/8" x 1/2"	HB038-050
GA5077705	1/2" x 3/4"	HB050-038
GA5077702	1/2" x 1/2"	HB050
GA5077707	1/2" x 3/8"	HB050-075
GA5077712	3/4" x 3/8"	HB075-038
GA5077713	3/4" x 1/2"	HB075-050
GA5077714	3/4" x 5/8"	HB075-058
GA5077709	3/4" x 3/4"	HB075
GA5077715	3/4" x 1"	HB075-100
GA5077721	1" x 3/4"	HB100-075
GA5077718	1" x 1"	HB100
GA5077722	1" x 1 1/4"	HB100-125
GA5077727	1 1/4" x 3/4"	HB125-075
GA5077728	1 1/4" x 1"	HB125-100
GA5077724	1 1/4" x 1 1/4"	HB125
GA5077729	1 1/4" x 1 1/2"	HB125-150
GA5077733	1 1/2" x 1"	HB150-100
GA5077734	1 1/2" x 1 1/4"	HB150-125
GA5077731	1 1/2" x 1 1/2"	HB150
GA5077735	1 1/2" x 2"	HB150-200
GA5077739	2" x 1 1/2"	HB200-150
GA5077737	2" x 2"	HB200
GA5077741	3" x 3"	HB300

Hose Menders



Part No	Description	Code
GA5077756	3/8" x 3/8"	HM038
GA5077757	1/2" x 1/2"	HM050
GA5077758	3/4" x 3/4"	HM075
GA5077759	1" x 1"	HM100
GA5077760	1 1/4" x 1 1/4"	HM125
GA5077761	1 1/2" x 1 1/2"	HM150
GA5077762	2" x 2"	HM200

Coupling With Male Thread For Fly Nut

Part No	F BSP	M BSP	Part No	D1 mm	L mm	Part No
GA5076601	G 3/8"	G 3/8"	265 031	*	22	*
GA5076603	G 1 1/4"	G 1"	GA5076711	31.5	42	GA5077676
GA5076604	G 1 1/2"	G 1 1/4"	GA5076712	37.5	51	GA5077679
GA5076605	G 2"	G 1 1/2"	265 076	47	61	GA5077680 (X2)

Flat Seat Straight Hose Tail For Fly Nut



Part No	F BSP	D mm	Part No	D1 (mm)	L mm	Part No
GA5076602	G 1"	25	GA5076018	30	41.5	GA5077685

90° One-piece Bulkhead Hose Tail



Part No	M BSP	h mm	L mm	D mm	D1 mm	P mm
GA5076354	G 1/2"	22	11-13	32	45	77
GA5076355	G 3/4"	23	20-22	40	69	107

Poly Fittings - Straight / Nipples

Female Hose Barbs



Part No	Description	Code
GA5077743	¾" female thread	HB075
GA5077745	¾" female thread x 1" hose shank,	HB075-100
GA5077747	1" female thread x 1" hose shank,	HB075-100
GA5077746	¾" female thread ¾" hose shank elbow,	HB075-90

Male / Male Reducer Nipple

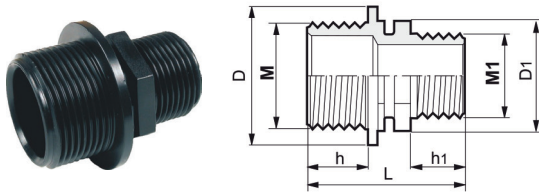

Part No	M BSP	M1 BSP	h mm	h1 mm	L mm	D mm	D1 mm
GA5078324	G 1"	G ¾"	22	22	56	45	40
GA5078325	G 1 ½"	G 1"	24	22	60	62	45

90° Hose Tail Flat Seat For Fly Nut

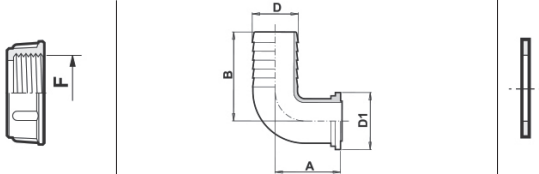

Part No	F BSP	D mm	Part No	D1 mm	A mm	B mm	Part No
GA5076600	G ½"	10	115 210	18	28.5	33	G 40012
GA5076601	G ¾"	13	115 313	24	31.5	35.5	GA5003473
GA5076601	G ¾"	16	115 315	24	29	45	GA5003473
GA5076601	G ¾"	20	115 320	24	30.5	45	GA5003473
GA5076602	G 1"	25	115 425	30	35.5	53	GA5077685
GA5076603	G 1 ¼"	30	115 530	38.5	44	60	G 40015
GA5076604	G 1 ½"	40	115 640	44.5	52.5	84.5	G 40004

Symmetrical and Bulkhead Nipple

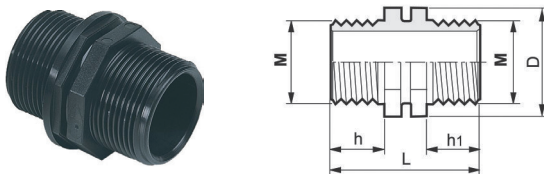

Part No	M (BSP)	h (mm)	h1 (mm)	L (mm)	D (mm)
GA5078326	G 1"	22	22	56	45
GA5078409	G 1 ½"	24	24	62	62
GA5078410	G 2"	27	27	68	76
GA5078408	G ½"	38	18	68	32

Straight Hose Fitting For Fly Nut

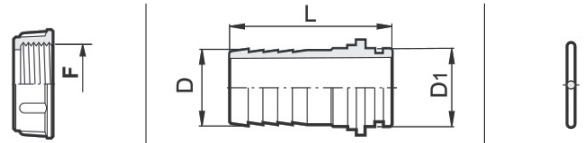

Part No	F BSP	D mm	Part No	D1 mm	L mm	Part No
			GA5078273	13.7	42.5	GA5078390
GA5076601	G ¾"	13				GA5077674
GA5076601	G ¾"	16	GA5076033	17.5	44	GA5077674
GA5076601	G ¾"	20	GA5078274	17.5	49	GA5077674
GA5076602	G 1"	13	GA5078275	24.5	46.5	GA5077675
GA5076602	G 1"	16	GA5078276	24.5	46.5	GA5077675
GA5076602	G 1"	20	GA5078277	24.5	51.5	GA5077675
GA5076602	G 1"	25	GA5078278	24.5	51.5	GA5077675
GA5076603	G 1 ¼"	25	GA5076034	31.5	53	GA5077676
GA5076603	G 1 ¼"	32	GA5076035	31.5	63.5	GA5077676
GA5076604	G 1 ½"	25	GA5076036	37.5	61.5	GA5077679
GA5076604	G 1 ½"	32	GA5076037	37.5	69	GA5077679
GA5076604	G 1 ½"	35	106 635	37.5	69	GA5077679
GA5076604	G 1 ½"	38	GA5076038	37.5	68	GA5077679
GA5076605	G 2"	40	GA5076039	47	82	GA5077680 (X2)
GA5076605	G 2"	45	GA5078279	47	77	GA5077680 (X2)
GA5076605	G 2"	50	GA5076040	47	78.5	GA5077680 (X2)

90° Hose Fitting For Fly Nut

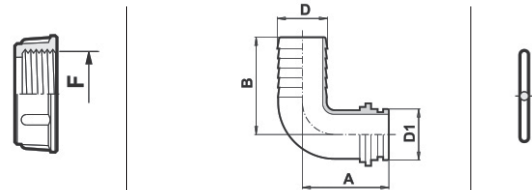

Part No	F BSP	D mm	Part No	D1 mm	A mm	B mm	Part No
GA5076601	G ¾"	13					GA5077674
GA5076601	G ¾"	16		17.5	37	45	GA5077674
GA5076601	G ¾"	20		17.5	39.5	39	GA5077674
GA5076602	G 1"	13		24.5	38.5	45	GA5077675
GA5076602	G 1"	16		24.5	37	45	GA5077675
GA5076602	G 1"	20		24.5	37	45	GA5077675
GA5076602	G 1"	25		24.5	51	53	GA5077675
GA5076603	G 1 ¼"	25		31.5	53.5	60	GA5077676
GA5076603	G 1 ¼"	32		31.5	59.5	53	GA5077676
GA5076604	G 1 ½"	25		37.5	53.5	60	GA5077679
GA5076604	G 1 ½"	32		37.5	64.5	84.5	GA5077679
GA5076604	G 1 ½"	38		37.5	64.5	84.5	GA5077679
GA5076605	G 2"	40		47	71.5	90	GA5077680 (X2)
GA5076605	G 2"	45		47	75	89	GA5077680 (X2)
GA5076605	G 2"	50		47	75	89	GA5077680 (X2)

45° Hose Fitting For Fly Nut

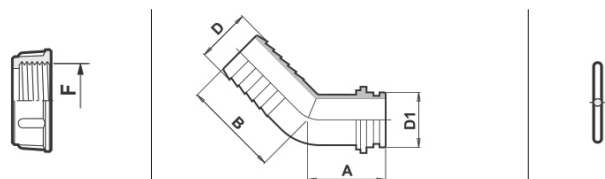

Part No	F (BSP)	D (mm)	Part No	D1 (mm)	A (mm)	B (mm)	Part No
GA5076604	G 1 ½"	35	GA5076348	37.5	46.5	55	GA5077679
GA5076604	G 1 ½"	40	GA5076349	37.5	46.5	60	GA5077679

Poly / Brass Fittings

Fly Nut

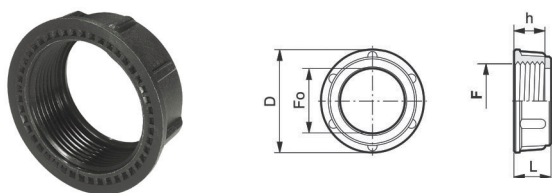

Part No	Female BSP	H mm	L mm	D mm	F0 mm
GA5076600	G 1/2"	13	16.5	31	15.5
GA5076601	G 3/4"	13.5	17	38	21.8
GA5076602	G 1"	17.5	21	46	27.8
GA5076603	G 1 1/4"	18	22	57	35
GA5076604	G 1 1/2"	19	23.5	64	41
GA5076605	G 2"	19	23.5	77	53.5

Lock Ring

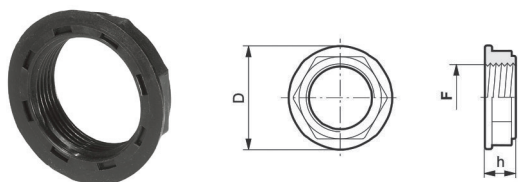

Part No	Female BSP	H mm	D mm
GA5076630	G 1	15.5	50

Elbow Hose fitting with 1/2" Fly Nut



Part No	ø mm
GA5075657	13

Straight Hose Fitting with 1/2" Fly Nut



Part No	ø mm
GA5075655	13

1/2" BSP Threaded Straight Hose Fitting

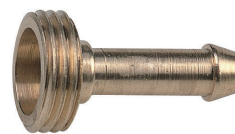

Part No	ø mm
GA5078255	8

Brass Fly Nut



Part No	Female BSP
GA5075656	G 1/2"

Cam Lever Couplings

A - Male Adapter - Female Thread



Part No	Description	Code
GA5077124	¾"	75A
GA5076006	1"	100A
GA5076460	1 ½"	150A
GA5076606	2"	200A
GA5076716	3"	300A

B - Female Coupler - Male Thread



Part No	Description	Code
GA5077127	¾"	75B
GA5076007	1"	100B
GA5076461	1 ½"	150B
GA5076607	2" f	200B
GA5076717	3"	300B

C - Female Coupler - Hose Shank



Part No	Description	Code
GA5077060	½"	50C
GA5077130	¾"	75C
GA5076008	1"	100C
GA5076462	1 ½"	150C
GA5076608	2"	200C
GA5076718	3"	300C

D - Female Coupler - Female Thread



Part No	Description	Code
GA5077132	¾" female coupler	75D
GA5076010	1" female coupler	100D
GA5076464	1 ½" female coupler	150D
GA5076611	2" female coupler	200D
GA5076720	3" female coupler	300D

E - Male Coupler - Hose Shank



Part No	Description	Code
GA5077061	½"	50E
GA5077133	¾"	75E
GA5076011	1"	100E
GA5076465	1 ½"	150E
GA5076613	2"	200E
GA5076721	3"	300E

F - Male Coupler - Male Thread



Part No	Description	Code
GA5077134	¾"	75F
GA5076012	1"	100F
GA5076466	1 ½"	150F
GA5076614	2"	200F
GA5076722	3"	300F

Cap



Part No	Description	Code
GA5077131	¾"	75CAP
GA5076004	1"	100CAP
GA5076463	1 ½"	150CAP
GA5076609	2"	200CAP
GA5076719	3"	300CAP

PL - Plug



Part No	Description	Code
GA5077137	¾"	75PL
GA5076005	1"	100PL
GA5076470	1 ½"	150PL
GA5076619	2"	200PL
GA5076727	3"	300PL

Pneumatic Fittings

8mm x 1/8" - Elbow 90°

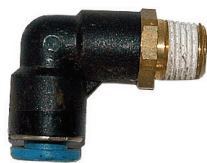

Part No	Description
GA5018339	Elbow, 90° degree, 8mm push in type fitting x 1/8" male thread

10mm x 1/4" - Elbow 90°



Part No	Description
GA5018337	Elbow, 90° degree, 10mm push in type end x 1/4" male thread

6mm x 1/4" - Swivel Elbow



Part No	Description
GA5018341	Swivel elbow, push in 6mm x 1/4" BSPT male thread, plastic

6mm x 1/4" - Nipple



Part No	Description
GA5045140	Pneumatic fitting, nipple, push in 6mm x 1/4" BSPT, brass

10mm - Line Connection



Part No	Description
GA5018351	10mm push in type fitting x 10mm push type fitting

8mm - Equal Joiner



Part No	Description
GA7000023	8mm push in, equal joiner, plastic

8mm x 1/4" - Elbow 90°



Part No	Description
GA5052690	Elbow, 90° degree, 1/4" BSP male x 8mm push type, metal

6mm x 1/8" - Swivel Elbow



Part No	Description
GA5045145	Swivel elbow, push in 6mm, brass 1/8" BSPT

6mm x 1/8" - Nipple



Part No	Description
GA5050210	Nipple, 1/8" BSP male x 6mm push in type

6mm x 1/8" - Straight Adapter



Part No	Description
GA5055225	Straight adapter, 1/8" BSP male thread x nut retainer suit 6mm tube

6mm - Equal Joiner



Part No	Description
GA5066991	6mm push in, equal joiner, plastic

Pneumatics - Valves

Pneumatic Valve Push Button



Part No	Description
GA5066205	Pneumatic valve push button

1/4" - Check Valve



Part No	Description
GA5014796	1/4" thread female inlet & male outlet

7 Section - Pneumatic Valve



Part No	Description
GA5068805	Suit RapidFire, bare wires, 6mm outlets, 8mm inlet, mac

2 Section - Pneumatic Valve



Part No	Description
GA5068804	With manual override

3 Section - Pneumatic Valve



Part No	Description
GA7000003	Suit RapidFire, bare wires, 6mm outlets, 8mm inlet, mac

10 Section - Pneumatic Valve



Part No	Description
GA5070630	Bare wires, 6mm outlets, 8mm inlet

7 Section - Pneumatic Valve

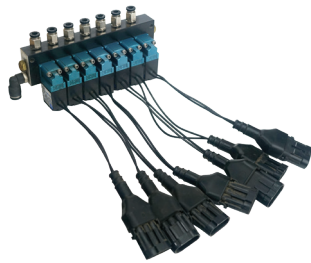

Part No	Description
GA5068807	Suit RapidFire, 6mm outlets, 8mm inlet with weatherpack plugs

12 Section - Pneumatic Valve



Part No	Description
GA5070631	Bare wires, 6mm outlets, 8mm inlet

Pneumatics - Components

Flow Control Needle Valve



Part No	Description
GA7000004	1 way, 6mm push in, inline

Solenoid Valves Mac 35 Series



Part No	Description
GA5071235	1/8" ports with fly leads

16 Section - Pneumatic Valve



Part No	Description
GA7000008	Bare wires, \ (suit RapidFire, 6mm outlets, 8mm inlet, mac)

Pressure Switch



Part No	Description
GA5013443	Low line, brass

Pneumatic Flow Control Valve



Part No	Description
GA7000000	Needle valve, meter out, 6mm x 1/8" BSP

Pneumatic Air



Part No	Description
GA5068806	Mini filter oiler and regulator, 1/4" BSP

63 x 175mm - Pneumatic Cylinder



Part No	Description
GA5069674	63 x 175mm, 1/8" ports, aluminium

Pneumatics - Components cont...

Cylinder



Part No	Description
GA4949445	Ladder, assembly

3/8" - Pneumatic Manifold



Part No	Description
GA5069195	3/8"-1/4" , 2 in 4 out

Glacier Bushes / Circlips

Glacier Bush - Long

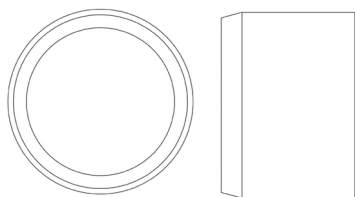

Part No	Description
GA5009461	20mm ID x 25mm long Comp0102
GA5055650	35mm ID x 39mm OD x 20 long
GA5078612	36mm OD x 32mm ID x 9mm long
GA5009473	40mm ID x 30mm long
GA5009481	70mm ID x 75mm OD x 40mm long

Glacier Bush - Dimples

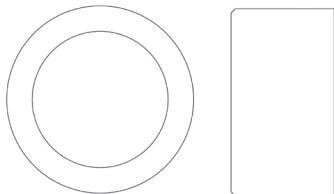

Part No	Description
GA5009454	M liner with dimples, 110mm ID x 60mm Long

Glacier Bush - Bearing (Metric)

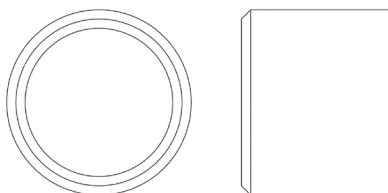

Part No	Description
GA1700013	16mm ID x 20mm long
GA1700012	50mm ID x 40mm long
GA1700011	60mm ID x 30mm long

Circlip - External

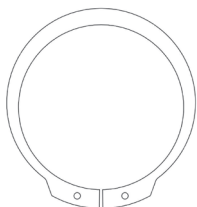

Part No	Description
GA5007132	15mm
GA5001883	E type, 24mm, Zinc plated
GA5008519	25mm
GA5051635	25mm Heavy duty to suit cylinders
GA5020900	70 ID x 2.5 thick, Draw bar
GA5008521	C75 nominal ID x 2.5 thick

Glacier Bush

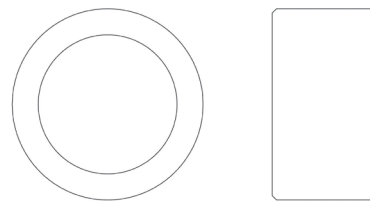

Part No	Description
GA5065485	1" ID x 3/4" in long

Glacier Bush (Imperial)

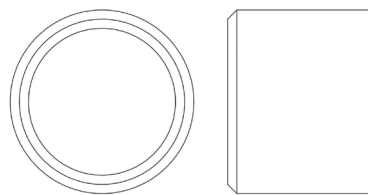

Part No	Description
GA5009483	2" x 2.5"

Glacier Bush - Bearing (Imperial)

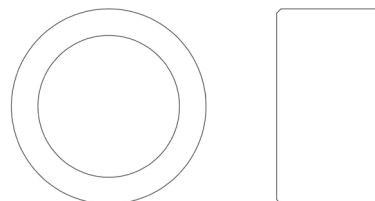

Part No	Description
GA5073725	1 13/32" OD x 1 1/4" ID x 1" Long
GA1700027	1 1/2" ID x 1" long

Circlip - Internal

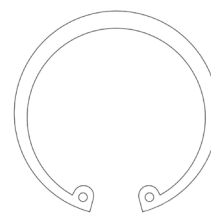

Part No	Description
GA5010573	Suit 55mm bore
GA5072635	Suit 85mm Bore, 3mm Thick

Hose Pressure



Part No	Description	Code
GA2000200	7mm, black (sold per metre)	HOS7P
GA2000204	10mm, black (sold per metre)	HOS10P
GA2000205	10mm, black, 20m roll (20m roll)	HOS10PX20
GA2000211	12mm, black, 250psi (sold per metre)	HOS13P
GA2000212	12mm, black, 20m coil (20m roll)	HOS13PX20
GA2000216	20mm, black, 250psi (sold per metre)	HOS20P
GA2000217	20mm, 20m coil	HOS20PX20
GA2000223	32mm, black, 250psi (sold per metre)	HOS32P

Hose Clear Braided

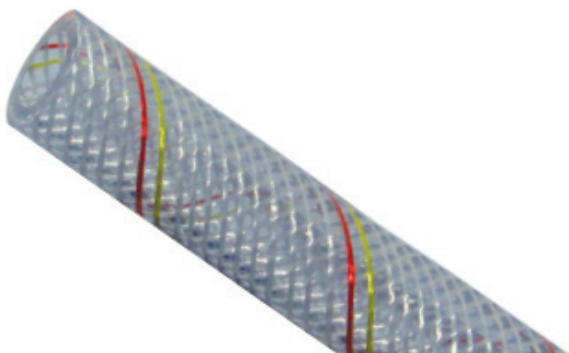

Part No	Description
GA2000121	PVC multi purpose, 10mm ID

Hose Suction

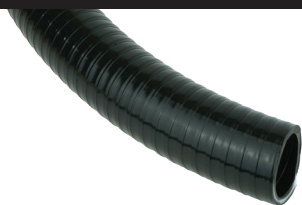

Part No	Description	Code
GA2000220	PVC, 25mm (sold per metre)	HOS25PVC
GA2000228	PVC, 50mm (sold per metre)	HOS50PVC
GA2000231	PVC, 75mm (sold per metre)	HOS75PVC

Hose Suction - Wire Reinforced



Part No	Description	Code
GA2000218	20mm (sold per metre)	HOS20S
GA2000222	25mm (sold per metre)	HOS25S
GA2000224	32mm (sold per metre)	HOS32S
GA2000226	38mm (sold per metre)	HOS38S
GA2000229	51mm (sold per metre)	HOS51S
GA2000230	63mm (sold per metre)	HOS63S
GA2000232	75mm (sold per metre)	HOS75S

Hose Clear



Part No	Description	Code
GA2000209	12mm, sight tube (sold per metre)	HOS12SIGHT
GA2000210	12mm, wire reinforced (sold per metre)	HOS12WSIGHT
GA2000207	Sight tube, 10mm clear, wire reinforced (sold per metre)	HOS10WSIGHT

Hose Fire Fighter



Part No	Description
GA5078395	20mm x 20m Fire Fighter
GA2000215	20mm x 36m Fire Fighter, HOS20F

Hydrostatic Nylon Hose



Part No	Description
GA5004384	4mm black
GA5004386	4mm blue
GA5004383	6mm black
GA5004385	6mm blue
GA5004382	8mm black

Hose / Hose Clamps

Hose Lay Flat

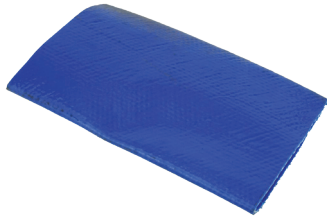

Part No	Description
GA5021395	50mm blue
GA5050205	32mm blue

Hose Clamp Quick Release

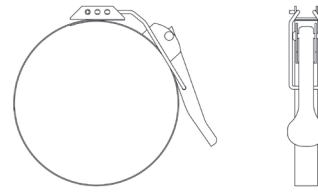

Part No	Description
GA5053945	51-130mm (PK 10)

Ear Clamp

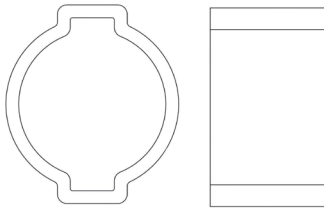

Part No	Description
GA5001319	2 ear clamp from tube 15.0 / 17.0mm
GA5001323	2 ear clamp to suit tube 19-22mm / ½"

Hose Clamp Cobra (Imperial)

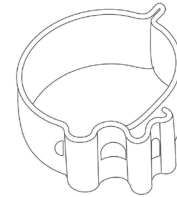

Part No	Description
GA5007225	¼" black
GA5007227	½" yellow
GA5007235	1 ½"

Clamp W4

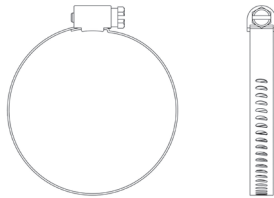

Part No	Description
GA5015791	SS12100
GA5015793	SS16100
GA5015795	SS24100

Cobra Clamp

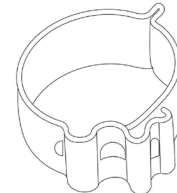

Part No	Description
GA5007237	8,0/7 W4
GA5007239	8,5/7 W4
GA5007241	9,5/7 W4
GA5007217	10,0/7 W4
GA5007219	10,5/7 W4
GA5007229	4/8 1.4310
GA5007231	5/8 W4 VPE, 108 7006 015

Hose Clamps

Hose Clamp (Metric)

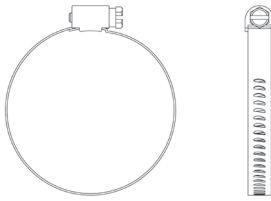

Part No	Description
GA5004963	9.512mm / 9w1 hose clamps (stainless steel)
GA5002779	40-43 / 18W4 GBS (stainless steel)
GA5016815	50-70 / 12 C7 W4, SS
GA5003411	GBS 63-68mm W2
GA5000455	120-140 W3
GA5001683	2032mm / 12w1 (stainless steel)
GA5002785	3045mm / 12w1 (stainless steel)
GA5002923	3550mm / 12w1 (stainless steel)
GA5003459	4920 W4 NSK
GA5003329	4060mm / 12w1 (stainless steel)
GA5004331	6724 S/S
GA5010189	H100120/12W1P
GA5015797	SS28100 W4

Hose Clamp (Imperial)

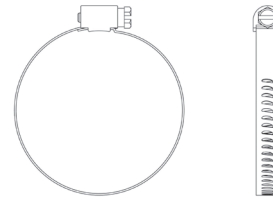

Part No	Description
GA5004865	3/8" stainless steel (8-16/9W)
GA5004861	1/4" stainless steel (8-12, 7.5W3P)
GA5004861	1/4" stainless steel (8-12, 7.5W3P)
GA5000469	1/2" stainless steel 12-20/9W3
GA5000999	3/4" stainless steel (16-27/12W)
GA5001681	1" stainless steel (20-32/12W)
GA5016813	1" stainless steel large (25-40/12W)
GA5002783	1 1/4", stainless steel (30-45/13W)
GA5002873	1 1/2" stainless steel (32-50/12W)
GA5003325	2" stainless steel, (40-60/12W)
GA5015799	2 1/2" SS36100 W4
GA5003835	3" stainless steel (70-90 / 12W3)
GA5015801	SS40100 W4 s 3
GA5015803	3 1/2" SS44100 W4
GA5000653	5

Hose Reels

100m - Pro-Reel®



Part No	Description
GA4904584	Left hand

150m - Pro-Reel®



Part No	Description
GA4906985	Left hand

15m - Manual



Part No	Description
GA1100060	With mounting bracket (suit Traymate)

30m - Manual



Part No	Description	Bar
GA5066080	3/8" hose	20

15m - Retractable



Part No	Description	Bar
GA5066075	3/8" hose 15m long, chemical and water	20

36m - Economy Fire Hose Reel



Part No	Description
GA4906855	36m x 20mm fire hose, without nozzle

Olive Fitting



Part No	Description
GA5023170	1/2" top x 1/2" BSPF C073

Straight



Part No	Description
GA5020695	1/4" B x 1/8" T
GA5048925	1/4" B X 3/8" T
GA5020540	1/4" B X 1/4" T
GA5050725	3/8" B X 1/4" T
GA5002639	3/8" B X 3/8" T
GA5048910	3/8" B X 1/2" T
GA5020875	1/2" B X 1/4" T
GA5021070	1/2" B X 3/8" T
GA5049350	1/2" B X 1/2" T
GA5022070	1/2" B X 3/4" T

Pro-Reel® Control Box



Part No	Description
GA5063500	2 button remote transmitter, Antenna

Antenna



Part No	Description
GA5061710	Pre 2020
GA5061711	Post 2020

Fittings / Accessories

Swivel Fitting



Part No	Description
GA5023476	1/2" x 1/2"

Pro-Reel® Remote Transmitter



Part No	Description
GA5061715	Pro-Reel® 2 button remote

Exchange Control Box



Part No	Description
GA9000002	Exchange Pro-Reel® control box inc remote

Guns

CT Top Spray



Part No	Description	psi / l/min
GA5023825	General purpose, adjustable nozzle from pencil to fan, long easy grip nozzle adjustable	max 365 / 30

CT Top Spray with Extension



Part No	Description	psi / l/min
GA5023835	1/4" female inlet, 200mm PVC lance, adjustable nozzle	max 365 / 30

Spraylance CP500



Part No	Description	psi / l/min
GA1100003	600mm lance, adjustable nozzle from pencil to fan, Lockable trigger, 1/8" hose tail	max 365 / 70
GA5071440	Repair kit	

RB35 Spray



Part No	Description	psi / l/min
GA5023820	1/2" swivel inlet, adjustable spray pattern, suitable for hot water to 50°	max 175 / 50

Bragila Turbo 400



Part No	Description	psi / l/min
GA5023475	Side lever adjusts spray pattern, includes 1/2" swivel with male BSP thread	725 / 70
GA0100018	2.5mm nozzle	
GA5071875	3mm nozzle	
GA5023477	3.5mm nozzle	

Slam 907



Part No	Description	psi / l/min
GA5023980	Nylon hand grip, re-enforced with fiberglass, spray lock lever, swivel 1/2" BSP connection	max 725 / 33

Bragilia Turbo 400 Kit



Part No	Description
GA5023478	Sleeve replacement kit (suits GA5023475)

TeeJet AA43

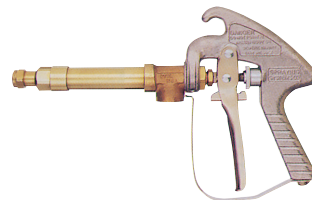

Part No	Description	psi / l/min
GA5077248	Trigger handle control, 1/2" female inlet	200 / 27

CT Top Spray



Part No	Description	psi & l/min
GA5023830	¼" female inlet, adjustable nozzle	Max 365/30

TeeJet AA40L Gun Extensions - Brass



Part No	Description
GA5077145	8"
GA5077139	12"
GA5077140	18"
GA5077141	24"
GA5077142	30"
GA5077143	36"
GA5077144	48"

TeeJet AA30L



Part No	Description	psi
GA4900546	Low pressure spray, adjustable nozzle, Includes ½" hose tail, flow rates up to 19 l/min	250
GA5077303	Repair kit to suit AA30L Gun Jet	

Item	Part No	Description
2	GA5077414	Housing set nylon
3	GA5077610	CAP, STL. PLTD, 80 GUN, CP7890-INP
4	GA5077590	Valve seat, brass and teflon, CP7490-BRTF, Suits AA30 Gun.
5	GA5077441	Body brass 30L
6	GA5077442	Stem SUB-ASB. 30L
9	GA5077420	Packing screw, 30 gun
11	GA5077589	Spring, ST. STL,25-, CP7489-SS
13	GA5077407	Roll pin 60 gunjets
14	GA5077427	Roll pin, 420SS, 30 gun
15	GA5077405	AA30 Gun, Trigger only.
16	GA5077419	Trigger guide, 30 gun
17	GA5077423	Spring guide, 30 gun
18	GA5077443	Spring, 302SS, 30L
19	GA5077424	Spring RET. 30 gun
20	GA5077426	Washer, ST. STL. 30 gun
23	GA5077416	Lock spring. ring, celcon
24	GA8100370	Spray tip, adjustable ConeJet, brass, 18, 5500-X18

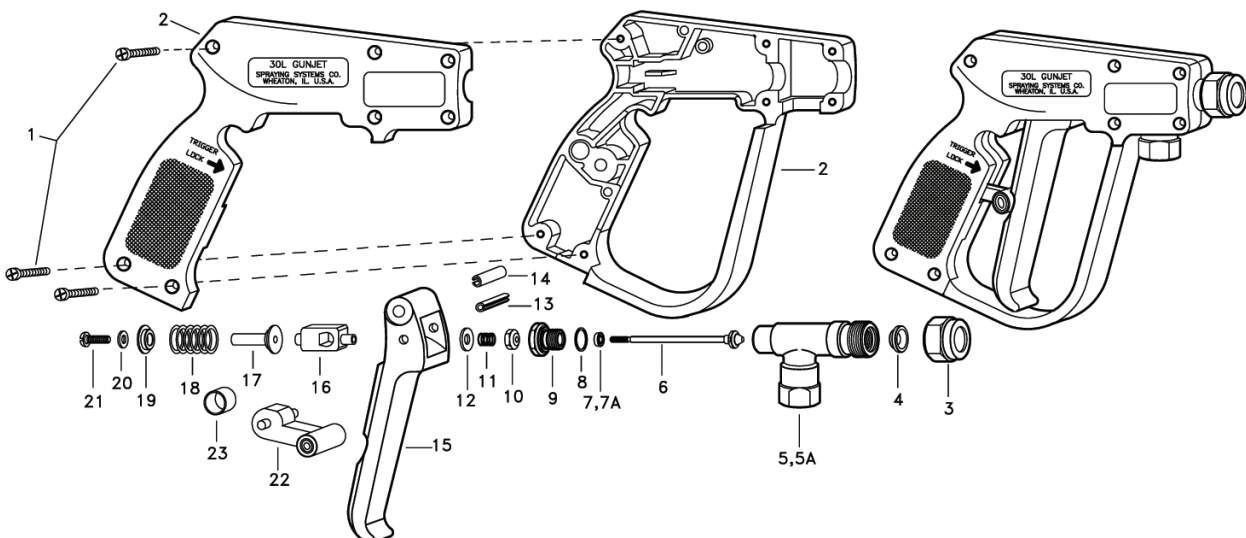

Compression Sprayers

2L - Master



Part No	Description	Capacity
GA5025495	Viton seals, lightweight, safety valve, highly efficient pump, 2L master pump up sprayer	2L

5L - Industry



Part No	Description	Capacity
GA5060895	Stainless steel lance, viton seals, high pressure tank, stainless steel pump piston, 5L industry pump up sprayer	5L

9L - Industry



Part No	Description	Capacity
GA5060905	Stainless steel lance, viton seals, high pressure tank, stainless steel pump piston, 9L industry pump up sprayer	9L

12L - Industry



Part No	Description	Capacity
GA5060910	Stainless steel lance, viton seals, high pressure tank, stainless steel pump piston, 12L industry pump up sprayer	12L

5L - Hobby



Part No	Description	Capacity
GA5060875	Light and long anodized lance, highly efficient pump, 5L hobby pump up sprayer	5L

9L - Hobby



Part No	Description	Capacity
GA5060885	Light and long anodized lance, highly efficient pump, 9L hobby pump up sprayer	9L

Sprayers / Foamers / Electric / Vacuum Pump

16L - Movi



Part No	Description	Capacity
GA5022201	Pump up trolley style sprayer, nozzle with regulated stream angle, filter in handle, 16L trolley pump up sprayer	16L

12L - RX Rechargeable Backpack



Part No	Description	Capacity
GA5067980	No pumping, 6hr spray time, padded straps & backing, water proof construction, 12L electric backpack	12L

3L - Axel



Part No	Description	Capacity
GA5073710	3L foamer, pressure relief valve	3L

7L - Axel



Part No	Description	Capacity
GA5073705	7L Foamer, stainless lance with a carry strap and handle	7L

12L - Vacuum Pump



Part No	Description	Capacity
GA5021800	Liquid transfer vacuum tank, remove fluids from vehicles, lawn mowers and motorbikes, 12L vacuum pump	12L

Marolex Horizontal Boom



Part No	Description
GA5021825	Five nozzle boom (150cm spray width)
GA5021820	Three nozzle boom (90cm spray width)

150-300cm - Telescopic Lance



Part No	Description
GA5060960	150-300cm telescopic lance with trigger handle, fits hobby

85-135cm - Telescopic Lance



Part No	Description
GA5060955	85-135cm telescopic lance with trigger handle, fits Hobby

Accessories

Short Pump Internal



Part No	Description
GA5061031	Marolex - short pump Viton

Long Pump Internal



Part No	Description
GA5060990	Suits 9L & 12L sprayers

Washers Kit



Part No	Description
GA5060970	Suits all models

Filter



Part No	Description
GA5061030	In-handle filter

Repair Kit for Pump Assembly

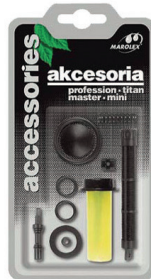

Part No	Description
GA5060975	Hobby, auto wash, MX20 compression sprayers

Lance Tip Kit



Part No	Description
GA5061015	Nozzle tip, adjustable, suit spray lance

Safety Valve



Part No	Description
GA5061025	Pressure relief (suit compression sprayers)

5 Piece Nozzle Tip Kit



Part No	Description
GA5061010	5 tips, for spray lance

Accessories

Repair kit for lance



Part No	Description
GA5060985	Repair kit, telescopic lance

Hose



Part No	Description
GA5061020	500mm replacement hose including fly nuts

1/2" BSP female x 3/8" male hose tail



Part No	Description
GA5077551	Hose barb, female thread (suit 50800 lance inlet x 3/8" hose)

1/2" BSP female 1/4" male hose tail



Part No	Description
GA5077550	Hose barb, female thread (suit 50800 lance inlet x 1/4" hose)

Hose inlet nipple



Part No	Description
GA5022123	Marolex outlet nipple to (suit Hobby Industry)

Pump Nut



Part No	Description
GA5021810	Pump nut

Industrial Kit



Part No	Description
GA5072505	Industrial kit

Drift guard



Part No	Description
GA5022295	Drift guard (suit spray lance)

Nut



Part No	Description
GA5061024	Nut

Bolts - M4-M8

M4

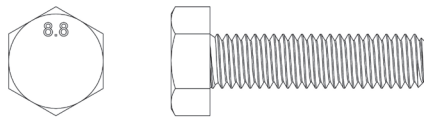

Part No	Description	Grade
GA5051040	M4 x 16mm	SS A2-70
GA5011359	M4 x 20mm	GR 8.8 ZP

M5

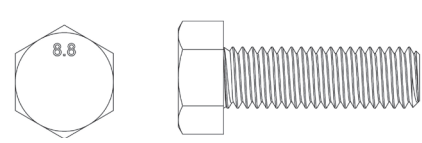

Part No	Description	Grade
GA5003577	M5 x 16mm	GR 8.8 ZP

M6

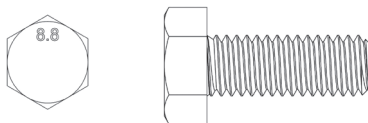

Part No	Description	Grade
GA5004027	M6 x 10mm	SS A2-70
GA5004029	M6 x 10mm	GR 8.8 ZP
GA5004041	M6 x 16mm	GR 8.8 ZP
GA5011395	M6 x 16mm	SS A2-70
GA5004063	M6 x 20mm	SS A-70
GA5004065	M6 x 20mm	GR 8.8 ZP
GA5004073	M6 x 25mm	GR 8.8 ZP
GA5004077	M6 x 30mm	GR 8.8 ZP
GA5011405	M6 x 35mm	GR 8.8 ZP
GA5004081	M6 x 40mm	GR 8.8 ZP
GA5011449	M6 x 45mm	GR 8.8 ZP
GA5011419	M6 x 50mm	SS A2-70
GA5004091	M6 x 50mm	GR 8.8 ZP
GA5004093	M6 x 55mm	GR 8.8 ZP
GA5004097	M6 x 60mm	GR 8.8 ZP
GA0500085	M6 x 60mm	SS A2-70
GA5004105	M6 x 70mm	SS A2-70
GA5004107	M6 x 70mm	GR 8.8 ZP
GA5011437	M6 x 75mm	GR 8.8 ZP
GA5011439	M6 x 80mm	GR 8.8 ZP
GA5004113	M6 x 90mm	GR 8.8 ZP
GA5004115	M6 x 90mm	SS A2-70
GA5051080	M6 x 90mm	GR 12.9 ZP
GA5011389	M6 x 120mm	GR 8.8 ZP

M8

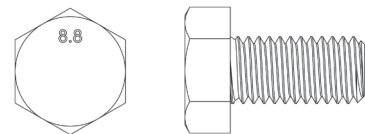

Part No	Description	Grade
GA5011465	M8 x 16mm	GR 8.8 ZP
GA5004085	M8 x 20mm	GR 8.8 ZP
GA5052595	M8 x 20mm	SS A270
GA5004711	M8 x 25mm	GR 8.8 ZP
GA5004713	M8 x 25mm	SS A2-70
GA5011475	M8 x 30mm	GR 8.8 ZP
GA5011481	M8 x 35mm	GR 8.8 ZP
GA5004723	M8 x 40mm	SS A2-70
GA5048655	M8 x 40mm	GR 8.8 ZP
GA0500033	M8 x 45mm	ZP, GR 8.8
GA5004727	M8 x 50mm	GR 8.8 ZP
GA5054700	M8 x 50mm	SS A2-70
GA5011489	M8 x 60mm	GR 8.8 ZP
GA5011491	M8 x 60mm	SS A2-70
GA5052710	M8 x 65mm	GR 8.8 ZP
GA5004737	M8 x 70mm	SS A2-70
GA5004738	M8 x 70mm	GR 8.8 ZP
GA5004741	M8 x 75mm	GR 8.8 ZP
GA5052600	M8 x 75mm	SS A2-70
GA5052605	M8 x 80mm	SS A2-70
GA5004749	M8 x 80mm	GR 8.8 ZP
GA5011495	M8 x 90mm	GR 8.8 ZP
GA5011497	M8 x 90mm	SS A2-70
GA5004681	M8 x 100mm	GR 8.8 ZP
GA5022480	M8 x 100mm	SS A2-70
GA5004933	M8 x 110mm	GR 8.8 ZP
GA5011501	M8 x 120mm	GR 8.8 ZP
GA5011503	M8 x 140mm	GR 8.8 ZP
GA5051300	M8 x 150mm	GR 8.8 ZP
GA5004699	M8 x 160mm	GR 8.8 ZP
GA5052925	M8 x 180mm	GR 8.8 ZP

Bolts - M10-M12

M10



Part No	Description	Grade
GA5011147	M10 x 15mm	ZP GR 8.8
GA5006143	M10 x 16mm	GR 8.8 ZP
GA5006113	M10 x 20mm	GR 8.8 ZP
GA5006162	M10 x 25mm	SS
GA5006161	M10 x 25mm	GR 8.8 ZP
GA5065455	M10 x 30mm	GR 8.8 ZP
GA5006145	M10 x 30mm	SS A2-70
GA5006111	M10 x 35mm	GR 8.8 ZP
GA5006079	M10 x 40mm	SS A2-70
GA5006071	M10 x 40mm	GR 10.9 ZP
GA5006055	M10 x 40mm	GR 8.8 ZP
GA5006173	M10 x 45mm	GR 8.8 ZP
GA5006174	M10 x 45mm	SS A2-70
GA5006057	M10 x 50mm	GR 8.8 ZP
GA5006075	M10 x 50mm	SS A2-70
GA5011173	M10 x 55mm	GR 8.8 ZP
GA5011175	M10 x 60mm	GR 8.8 ZP
GA5006101	M10 x 65mm	GR 8.8 ZP
GA5011163	M10 x 70mm	GR 8.8 ZP
GA5006073	M10 x 75mm	GR 8.8 ZP
GA5011181	M10 x 80mm	GR 8.8 ZP
GA5011182	M10 x 85mm	GR 8.8 ZP
GA5022410	M10 x 90mm	GR 8.8 ZP
GA5006091	M10 x 100mm	GR 8.8 ZP
GA5011141	M10 x 110mm	ZP GR 8.8
GA5011143	M10 x 120mm	GR 8.8 ZP
GA5006109	M10 x 130mm	GR 8.8 ZP
GA5006093	M10 x 150mm	GR 8.8 ZP
GA5006910	M10 x 160mm	GR 8.8 ZP
GA5006099	M10 x 170mm	GR 8.8 ZP
GA5006049	M10 x 180mm	GR 8.8 ZP
GA0500091	M10 x 190mm	GR 8.8 ZP
GA5006051	M10 x 240mm	GR 8.8 ZP

M12

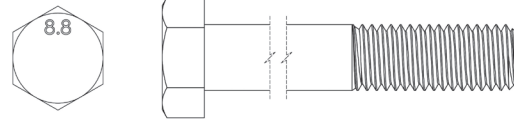

Part No	Description	Grade
GA5011227	M12 x 20mm	GR 8.8 ZP
GA5011229	M12 x 25mm	GR 8.8 ZP
GA5051720	M12 x 1.5P x 25mm	ZP GR 8.8
GA5051725	M12 x 1.5P x 40mm	GR 8.8 ZP
GA5011239	M12 x 50mm	GR 8.8 ZP
GA5000333	M12 x 50mm	SS A2-70
GA5000335	M12 x 60mm	GR 8.8 ZP
GA5011253	M12 x 60mm	GR 10.9 ZP
GA5011253	M12 x 60mm	GR 10.9 ZP
GA5000339	M12 x 65mm	GR 8.8 ZP
GA5000347	M12 x 70mm	GR 8.8 ZP
GA5050575	M12 x 70mm Dyna Bolt	ZP
GA5000351	M12 x 75mm	GR 8.8 ZP
GA5000355	M12 x 80mm	GR 8.8 ZP
GA5011263	M12 x 90mm	GR 8.8 ZP
GA5048500	M12 x 90mm	GR 8.8 black
GA5000259	M12 x 100mm	GR 8.8 ZP
GA5011199	M12 x 110mm	GR 8.8 ZP
GA5000265	M12 x 120mm	GR 8.8 ZP
GA5011201	M12 x 120mm	SS A2-70
GA5011207	M12 x 130mm	GR 8.8 ZP
GA5000271	M12 x 140mm	GR 8.8 ZP
GA5000275	M12 x 150mm	GR 8.8 ZP
GA5011213	M12 x 150mm	GR 8.8 black
GA5000277	M12 x 160mm	GR 8.8 ZP
GA5000281	M12 x 170mm	GR 8.8 ZP
GA5011217	M12 x 180mm	GR 8.8 ZP
GA5011223	M12 x 200mm	GR 8.8 ZP
GA5011225	M12 x 240mm	GR 8.8 Gal
GA5000287	M12 x 240mm	GR 8.8 ZP

Bolts - M14-M30 / 1/4" UNC

M14

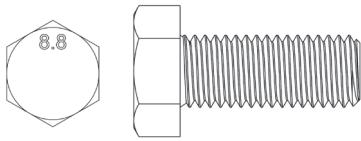

Part No	Description	Grade
GA5000343	M14 x 45mm	GR 8.8 ZP
GA5000713	M14 x 60mm	GR 10.9 ZP
GA5000699	M14 x 100mm	GR 8.8 ZP
GA5049795	M14 x 160mm	GR 8.8 ZP

M18

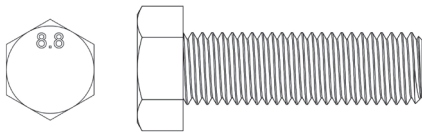

Part No	Description	Grade
GA5049610	M18 x 70mm	ZP GR 8.8

M20

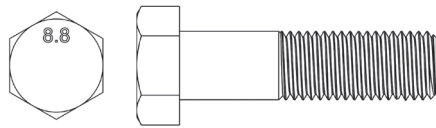

Part No	Description	Grade
GA5001551	M20 x 50mm	SS A2-70
GA5011333	M20 x 60mm	GR 8.8 ZP
GA5069220	M20 x 1.5P x 60mm	GR 8.8 ZP
GA0500094	M20 x 1.5P x 70mm	GR 8.8, ZP
GA5001565	M20 x 70mm	GR 8.8 ZP
GA5001567	M20 x 75mm	GR 8.8 ZP
GA5048355	M20 x 100mm	GR 8.8 ZP
GA5048110	M20 x 120mm	GR 8.8 ZP
GA5049625	M20 x 120mm	GR 10.9 ZP
GA0500086	M20 x 130mm	GR 8.8 ZP
GA5048525	M20 x 140mm	GR 10.9 ZP
GA5001531	M20 x 150mm	GR 8.8 ZP
GA5048080	M20 x 170mm	GR 8.8 ZP
GA5001543	M20 x 250mm	GR 8.8 ZP

M24

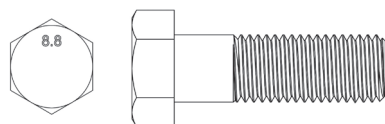

Part No	Description	Grade
GA5011343	M24 x 100mm	GR 8.8 ZP
GA5011346	M24 x 115mm (Special 75 to 77mm shank)	GR 8.8 ZP
GA5011344	M24 x 120mm	GR 8.8 ZP
GA5070380	M24 x 140mm	GR 8.8 ZP
GA5053500	M24 x 150mm	GR 8.8 ZP
GA5011345	M24 x 160mm	GR 8.8 ZP
GA5001833	M24 x 180mm	GR 10.9 ZP

M16

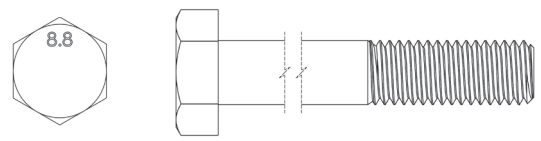

Part No	Description	Grade
GA5000903	M16 x 25mm	GR 8.8 ZP
GA5000911	M16 x 30mm	GR 8.8 ZP
GA5011291	M16 x 45mm	GR 8.8 ZP
GA5000931	M16 x 50mm	GR 8.8 ZP
GA5000939	M16 x 60mm	GR 8.8 black
GA5000941	M16 x 60mm	GR 8.8 ZP
GA5000945	M16 x 60mm	SS A2-70
GA5000947	M16 x 65mm	GR 8.8 ZP
GA5000949	M16 x 70mm	GR 8.8 ZP
GA5000955	M16 x 75mm	GR 8.8 ZP
GA5011307	M16 x 80mm	GR 8.8 ZP
GA5011297	M16 x 90mm	GR 8.8 ZP
GA5011269	M16 x 100mm	GR 8.8 ZP
GA5000855	M16 x 110mm	GR 8.8 ZP
GA5011275	M16 x 120mm	GR 8.8 ZP
GA5000861	M16 x 130mm	ZP GR 8.8 ZP
GA5000867	M16 x 150mm	SS A2-70
GA5000869	M16 x 150mm	GR 8.8 ZP
GA5000871	M16 x 160mm	GR 8.8 ZP
GA5011281	M16 x 170mm	GR 8.8 ZP
GA5000879	M16 x 180mm	GR 8.8 ZP
GA5000881	M16 x 180mm	SS A2-70
GA5051090	M16 x 190mm	GR 8.8 ZP
GA5011283	M16 x 200mm	GR 8.8 black
GA5000887	M16 x 200mm	GR 8.8 ZP
GA5000891	M16 x 210mm	GR 8.8 ZP
GA5000895	M16 x 220mm	GR 8.8 ZP
GA5000897	M16 x 240mm	GR 8.8 ZP
GA5050315	M16 x 260mm	GR 8.8 ZP
GA5000909	M16 x 280mm	GR 8.8 ZP
GA5000917	M16 x 300mm	GR 8.8 ZP
GA5075125	M16 x 325mm (60mm of thread)	GR 4.4 ZP

M30

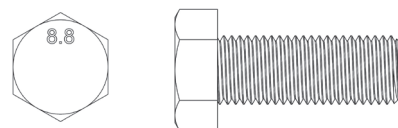

Part No	Description	Grade
GA5049840	M30 x 50mm	GR 8.8 ZP

1/4" - UNC

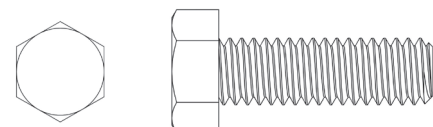

Part No	Description	Grade
GA5069755	1/4" UNC x 1/2"	GR 8 ZP
GA5006081	1/4" UNC x 3/4"	GR 8 ZP
GA5006047	1/4" UNC x 2"	GR5 ZP

Bolts - UNC / UNF

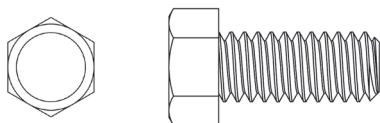
5/16" - UNC

Part No	Description	Grade
GA5022440	5/16" UNC x 2 3/4"	GR 5 HT BO GR 8 ZP

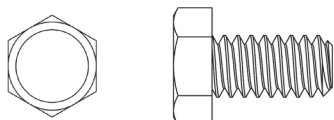
1/2" - UNC

Part No	Description	Grade
GA5006167	1/2" UNC x 1 1/2"	GR 8 ZP

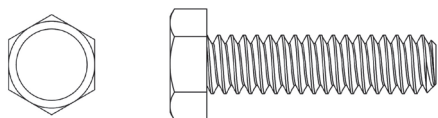
3/4" - UNC

Part No	Description	Grade
GA5049135	3/4" UNC x 7/16"	GR 8 ZP
GA5002485	3/4" UNC x 3 1/2"	GR 8 ZP
GA5049490	3/4" UNC x 4"	GR 8 ZP
GA5002535	3/4" UNC x 5"	GR 8 ZP
GA5070335	3/4" UNC x 5 1/2"	GR 8 ZP
GA5002487	3/4" UNC x 6"	GR 8 ZP
GA0500030	3/4" x 8", UNC	GR 8 ZP
GA5048670	3/4" UNC x 10"	GR 8 ZP

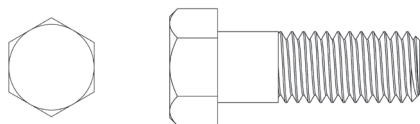
1 1/4" - UNC

Part No	Description	Grade
GA0500073	1 1/4" x 5 1/2" UNC	ZP, GR 8
GA0500074	1 1/4" x 7" UNC	ZP, GR 8

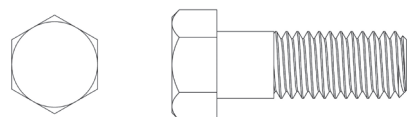
1 1/4" - UNF

Part No	Description	Grade
GA5006153	1/4" UNF x 3/4"	GR 8 ZP

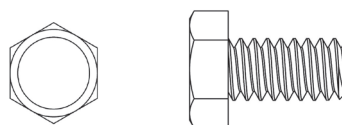
3/8" - UNC

Part No	Description	Grade
GA5002601	3/8" UNC x 1"	GR 8 ZP Yellow
GA0500039	3/8" x 4" UNC	ZP, GR 8

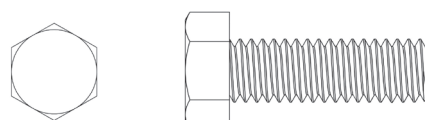
1" - UNC

Part No	Description	Grade
GA5006089	1" UNC x 2 1/2"	GR 8 ZP
GA5006149	1" UNC x 4 1/2"	GR 8 ZP
GA5006031	1" UNC x 5"	GR 8 ZP
GA5048175	1" UNC x 5 1/2"	GR 8 ZP
GA5006033	1" UNC x 6"	GR 8 ZP
GA4683145	1" UNC x 6" cut down from 7"	
GA5006147	1" UNC x 7"	GR 8 ZP
GA5006037	1" UNC x 7 1/2" UNC	GR 8 ZP Yellow

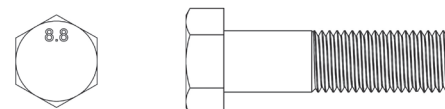
1 1/8" - UNC

Part No	Description	Grade
GA0500053	1 1/8" x 7 1/2" UNC	ZP, GR 8

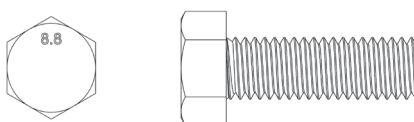
3/8" - UNF

Part No	Description	Grade
GA0500032	3/8" x 1 1/2", UNF	ZP, GR 8

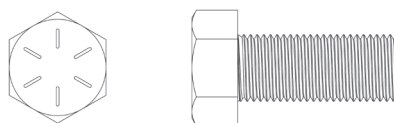
7/16" - UNF

Part No	Description	Grade
GA5051160	7/16" UNF x 1 1/2"	GR 8 ZP

Bolts - UNF / Pan / Shoulder

1/2" - UNF

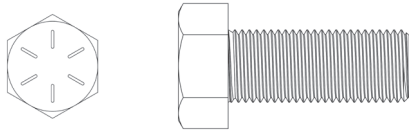

Part No	Description	Grade
GA5006045	1/2" UNF x 1 1/4"	GR 8 ZP
GA5009781	1/2" UNF x 1 1/2"	GR 8 ZP
GA5051295	1/2" UNF x 2"	GR 8 ZP

1" - UNF

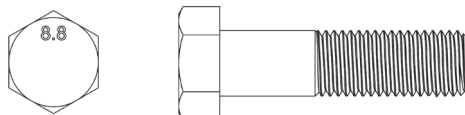

Part No	Description	Grade
GA5006039	1" UNF, 14 TPI x 4 1/2"	GR 8 ZP
GA5006041	1" UNF 14 TPI x 5 1/2"	GR 8 ZP
GA5006043	1" UNF 14 TPI x 6"	GR 8 ZP
GA5006151	1" UNF 12 TPI x 8"	GR 8 ZP
GA5000025	1" UNF, 12 TPI x 8 1/2"	GR 8 ZP

M3 - Pan Head

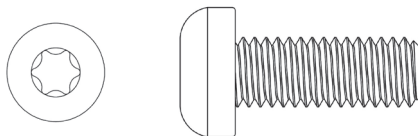

Part No	Description	Grade
GA5003083	M3 x 12mm	
GA5000006	M3 x 20mm	ZP

M5 - Pan Head

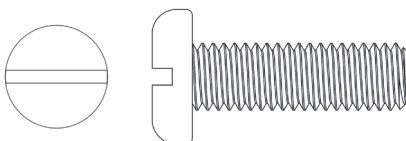

Part No	Description	Grade
GA5003977	M5 x 16mm	SS A2-70
GA5003976	M5 x 20mm	SS A2-70

M12 - Shoulder SHCS

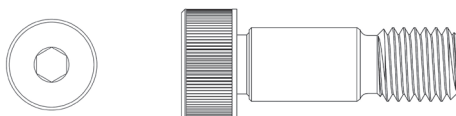

Part No	Description	Grade
GA5069155	M12 x 30mm	GR 12.9 ZP
GA5069160	M12 x 40mm	GR 12.9 ZP

3/4" - UNF

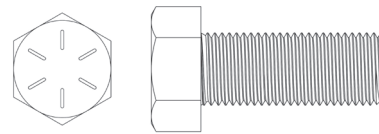

Part No	Description	Grade
GA5002541	3/4" UNF x 1 1/2"	GR 8 ZP
GA5002493	3/4" UNF x 2"	GR 8 ZP

1 1/8" - UNF

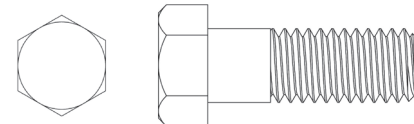

Part No	Description	Grade
GA5006087	1 1/8" x 3 1/2" UNF	GR 8 ZP

1 1/4" UNF

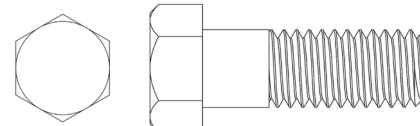

Part No	Description	Grade
GA5006105	1 1/4" UNF x 5 1/2"	GR 8 ZP
GA5006107	1 1/4" UNF x 6"	GR 8 ZP

M4 - Pan Head

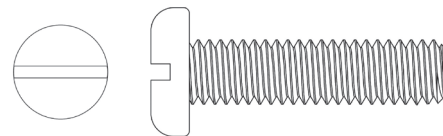

Part No	Description	Grade
GA5011360	M4 x 10mm	SS
GA5049020	M4 x 25mm	SS

M8 - Shoulder SHCS

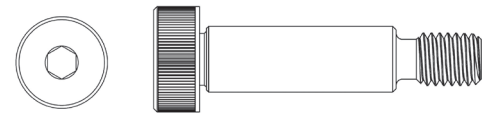

Part No	Description	Grade
GA5069150	M8 x 40mm	ZP

M16 - Shoulder

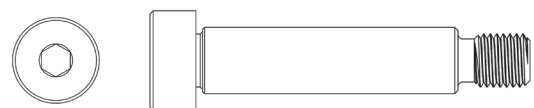

Part No	Description	Grade
GA5049915	M16 x 30mm	
GA5049920	M16 x 50mm	
GA5049950	M16 x 70mm	ZP
GA5069165	M16 x 80mm	GR 12.9 ZP

Bolts - Mixed

M20 - Shoulder

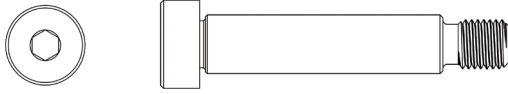

Part No	Description
GA5049925	M20 x 90mm

5/32"

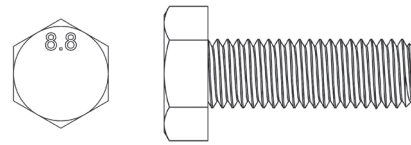

Part No	Description	Grade
GA5002367	5/32" x 1/2" Roof Bolt	ZP

3/16"

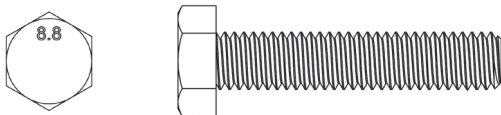

Part No	Description	Grade
GA5002363	3/16" x 1 1/2" Roof Bolt	ZP BSW
GA5002395	3/16" x 1/2" Roof Bolt	ZP
GA5002397	3/16" x 3/4" Roof Bolt	ZP

1/4"

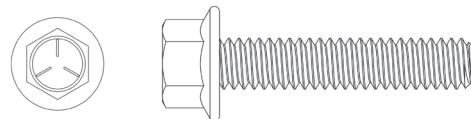

Part No	Description	Grade
GA5006125	1/4" x 1" Roof	ZP

3/8"

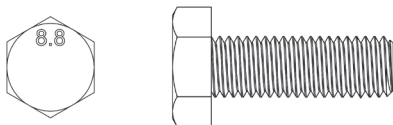

Part No	Description	Grade
GA5002551	3/8" x 3/4" BSW	GR 8 ZP
GA5002549	3/8" x 1" BSW	GR 8 ZP

M6 - SHCS



Part No	Description	Grade
GA5054705	M6 x 100mm 31066 0D11N00912	SS

M10 - Flange Head

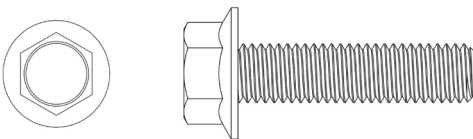

Part No	Description	Grade
GA5068655	M10 x 1.5P x 30mm	GR 12.9 black

Eye Bolt

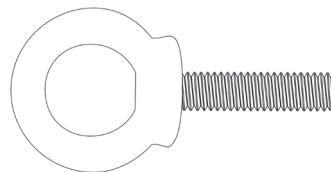

Part No	Description
GA5078620	Transmission support, G8, MY20
GA5021050	M12 x 200mm

U-bolts

M8 - Round Top

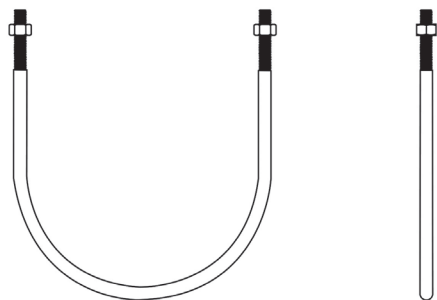

Part No	Description
GA0500021	M8 34mm x 90mm
GA5018245	M8 x 50mm x 60mm

M8 - Square Top

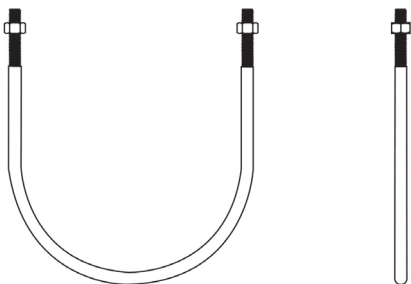

Part No	Description
GA0500084	M8 x 65mm x 42mm, 304 SS

M10 - Square Top

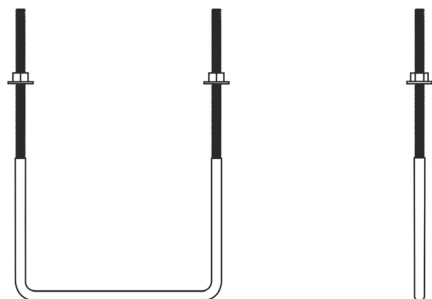

Part No	Description
GA5073570	M10 x 43mm x 82mm
GA5053645	M10 x 52mm x 75mm

M12 - Square Top

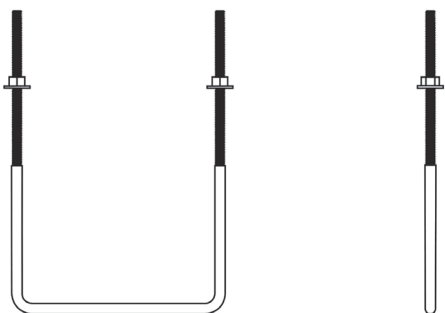

Part No	Description
GA5011251	M12 x 52mm x 80mm
GA5011259	M12 x 76mm x 110mm

M16 x 127 x 110 - Square Top

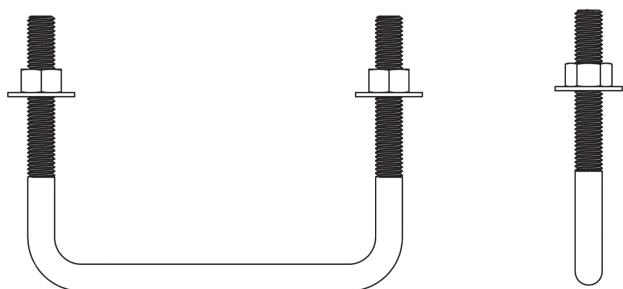

Part No	Description
GA5011277	M16 x 127mm x 110mm

Set Screws

1/4" - Set Screw

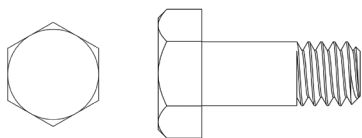

Part No	Description	Grade
GA5015001	1/4" UNC x 3/4"	GR 8 ZP
GA5015003	1/4" x 5/8"	GR 8 ZP
GA5015007	1/4" x 3/4"	SS GR 8
GA5051240	1/4" UNC x 1 1/4"	GR 8 ZP

5/16" - Set Screw

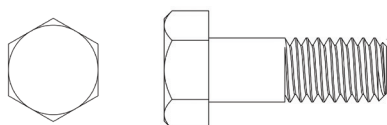

Part No	Description	Grade
GA0500000	5/16" x 3/4" UNC	ZP HT
GA5048485	5/16" BSW x 3/4"	SS A2-70

3/8" - Set Screw

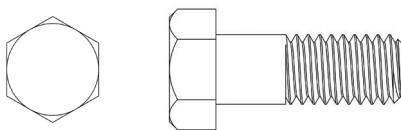

Part No	Description	Grade
GA5052715	3/8" UNC x 1"	SS A2-70
GA5002599	3/8" UNC x 1 1/4"	SS A2-70

1/2" - Set Screw

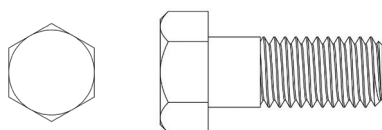

Part No	Description	Grade
GA5014999	1/2" x 1"	GR 8 ZP
GA5015005	1/2" x 1" UNF	ZP GR 8
GA5014995	1/2" x 1 1/4"	GR 8 ZP
GA5006046	1/2" UNF x 1 3/4"	GR 8 ZP

5/8" - Set Screw

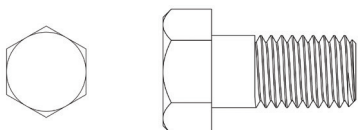

Part No	Description	Grade
GA5015009	5/8" x UNC 1 1/4"	GR 8 ZP

1" - Set Screw

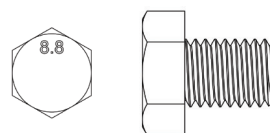

Part No	Description	Grade
GA0500027	1" x 2 1/2" UNF 12 TPI	ZP

M5 - Set Screw



Part No	Description	Grade
GA5011370	M5 x 45mm	SS

M6 - Set Screw

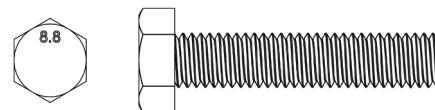

Part No	Description	Grade
GA0500022	Self tapping Trilobe M6 x 16	ZP
GA5011391	M6 x 16mm	SS A2-70
GA5011401	M6 x 25mm	SS A2-70
GA5004079	M6 x 30mm	GR 8.8 ZP
GA5011409	M6 x 35mm	ZP GR 8.8
GA5070504	M6 x 35mm	GR 8.8 ZP
GA5011427	M6 x 60mm	GR 8.8 ZP

M10 - Set Screw

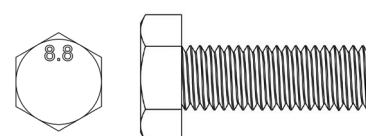

Part No	Description	Grade
GA5015011	M10 x 35mm	
GA5011161	M10 x 40mm	GR 8.8 ZP
GA5011165	M10 x 40mm	SS A2-70
GA5011167	M10 x 50mm	SS A2-70
GA5011171	M10 x 50mm	GR 8.8 ZP

Set / Grub Screws

M12 - Set Screw

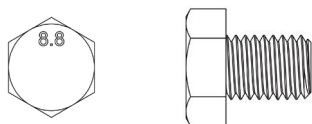

Part No	Description	Grade
GA5000305	M12 x 30mm	GR 8.8 ZP
GA5000311	M12 x 35mm	GR 8.8 ZP
GA5000319	M12 x 40mm	GR 8.8 ZP
GA5000327	M12 x 45mm	GR 8.8 ZP
GA5011237	M12 x 50mm	GR 8.8 ZP
GA5000329	M12 x 60mm	GR 8.8 ZP
GA5000337	M12 x 65mm	GR 8.8 black
GA5000341	M12 x 65mm	GR 8.8 ZP
GA0500081	M12 x 90mm	GR 8.8 ZP
GA5000261	M12 x 100mm	GR 8.8 ZP

M16 - Set Screw

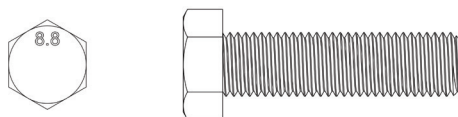

Part No	Description	Grade
GA5000913	M16 x 30mm	GR 8.8 ZP
GA5011287	M16 x 40mm	GR 8.8 ZP
GA5000927	M16 x 40mm	SS A2-70
GA5000933	M16 x 50mm	GR 8.8 ZP
GA0500016	M16 x 80mm	GR 8.8 ZP

M20 - Set Screw

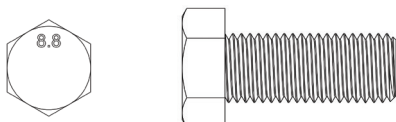

Part No	Description	Grade
GA5011315	M20 x 20mm	GR 8.8 ZP
GA5011323	M20 x 30mm	GR 8.8 ZP
GA5011317	M20 x 40mm	GR 8.8 ZP
GA5011321	M20 Course x 50mm	GR 8.8 ZP
GA5001515	M20 x 1.5P x 50mm	GR 8.8 ZP
GA5001557	M20 x 2P x 60mm	GR 8.8 ZP

1/4" - Grub Screw

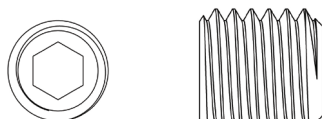

Part No	Description
GA0500007	1/4" UNF x 1/4"

5/16" - Grub Screw

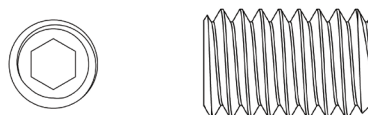

Part No	Description
GA5003625	5/16" x 3/8" BSW
GA5003653	5/16" x 5/16"

M6 - Grub Screw

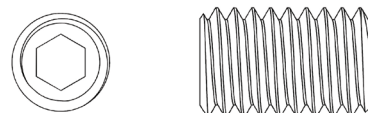

Part No	Description	Grade
GA5011387	M6 x 10mm	ZP GR 4.6

M8 - Grub Screw

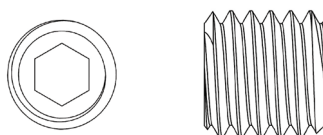

Part No	Description
GA5078647	M8 x 8mm

M10 - Grub Screw

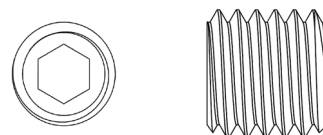

Part No	Description
GA5011137	M10 x 10mm
GA5011155	M10 x 25mm

M12 - Grub Screw

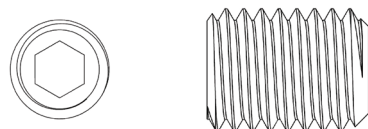

Part No	Description	Grade
GA0500675	M12 x 16mm	SS

M16 - Grub Screw

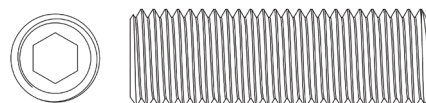

Part No	Description	Grade
GA0500070	M16 x 110mm, 2mm pitch	GR 14.9, ZP
GA5071105	M16 x 50mm	

Screws - Pan / Button Head

3/16" - Pan Head

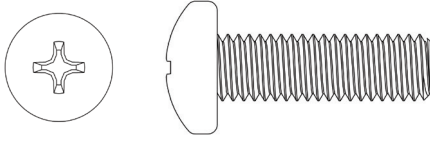

Part No	Description
GA5002365	3/16 x 1/2" Pan Head SS XR MT

1/2" - Pan Head

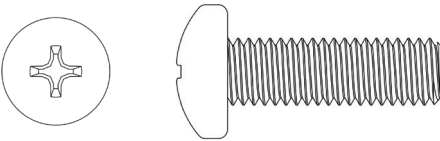

Part No	Description
GA0500023	Screw 304 STS Pan Head Phillips # 04 x 1/2"

M3 - Pan Head

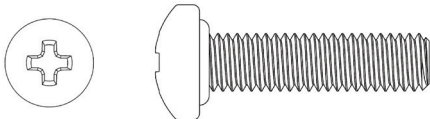

Part No	Description
GA5002237	M3 x 10mm
GA5002243	M3 x 12mm

M5 - Pan Head

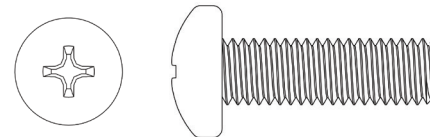

Part No	Description	Grade
GA5003589	M5 x 25mm	SS XR MT

1/4" - BHCS

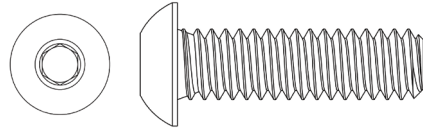

Part No	Description	
GA5014991	1/4" x 3/4" UNC	ZP GR 8

M5 - BHCS

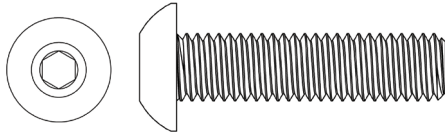

Part No	Description	Grade
GA0500092	M5 x 12mm	GR 12.9 ZP
GA0500004	M5 x 20mm	SS A2-70

M6 - BHCS



Part No	Description	Grade
GA5004023	M6 x 10mm	SS A2-70
GA5004031	M6 x 12mm	GR 12.9 ZP
GA5004033	M6 x 12mm	SS A2-70
GA5004047	M6 x 16mm	GR 12.9 ZP
GA5004050	M6 x 16mm	SS A2-70
GA5004053	M6 x 20mm	SS A2-70
GA5004067	M6 x 25mm	SS A2-70
GA5004075	M6 x 30mm	SS A2-70
GA0500067	M6 x 65mm	GR 12.9 ZP

M8 - BHCS

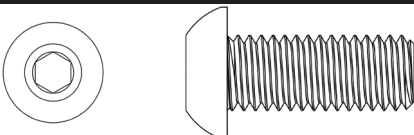

Part No	Description	Grade
GA5004696	M8 x 16mm	SS A2-70
GA0500102	M8 x 20mm	SS A2-70
GA5011473	M8 x 25mm	SS A2-70
GA5050680	M8 x 30mm	SS A2-70
GA5051370	M8 x 35mm	SS A2-70

Screws - Button / Socket Head

M10 - BHCS

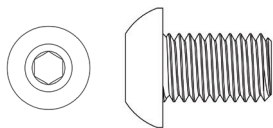

Part No	Description	Grade
GA0500003	M10 x 16mm	SS A2-70
GA5048120	M10 x 30mm	SS A2-70
GA5006059	M10 x 40mm	GR 12.9 ZP
GA5006061	M10 x 40mm	SS
GA5072300	M10 x 60mm	SS GR 8.8

M12 - BHCS

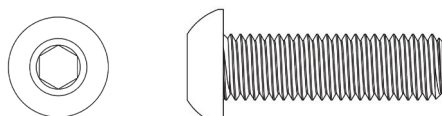

Part No	Description	Grade
GA5069890	M12 x 16mm	GR 12.9 ZP
GA5048530	M12 x 20mm	SS A2-70
GA5000291	M12 x 25mm	SS A2-70
GA5051530	M12 x 30mm	SS A2-70
GA0500079	M12 x 40mm	Zinc & Bake CR3

M16 - BHCS

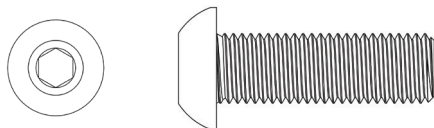

Part No	Description
GA5075140	BHCS M16 x 50 GR 12.9 ZP

1/4" - SHCS

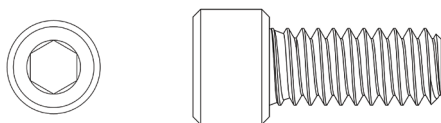

Part No	Description
GA5076738	1/4" 20 tpi x 1 suit FCV, Raven, 3110068068

7/16" - SHCS

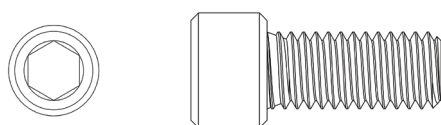

Part No	Description	Grade
GA5070250	7/16" UNF x 1"	GR 12.9 ZP

3/4" - SHCS

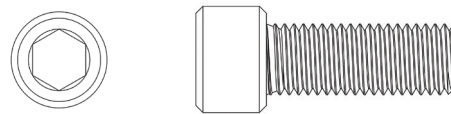

Part No	Description	Grade
GA5053145	3/4" UNF x 2 1/2"	GR 12.9 ZP Blue
GA5053150	3/4" UNF x 3"	GR 12.9 ZP Blue
GA5055385	3/4" UNF x 5"	GR 12.9 ZP

3/8" - SHCS

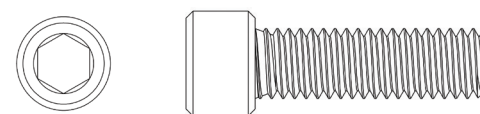

Part No	Description	Grade
GA0500044	3/8" x 1 1/4"	ZP

1/2" - SHCS

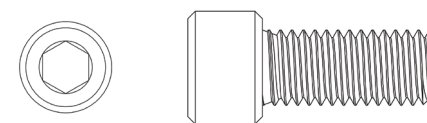

Part No	Description	Grade
GA5014989	1/2" x 1 1/2"	GR 12.9 ZP
GA5049340	1/2" UNF x 1"	GR 12.9 ZP

M4 - SHCS

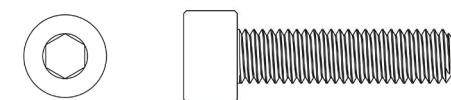

Part No	Description	Grade
GA5011363	M4 x 16mm	GR 12.9 ZP
GA5011365	M4 x 20mm	GR 12.9 ZP
GA5011367	M4 x 30mm	GR 12.9 ZP
GA5049800	M4 x 40mm	GR 12.9 ZP

Screws - Socket Head

M5 - SHCS

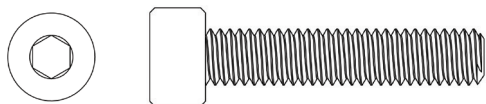

Part No	Description	Grade
GA5069975	M5 x 10mm	SS A2-70
GA5048575	M5 x 16mm	SS A2-70
GA5003581	M5 x 20mm	SS A2-70
GA5003595	M5 x 30mm	GR 12.9 ZP
GA5054410	M5 x 50mm	GR 12.9 ZP
GA5003607	M5 x 70mm	GR 12.9 ZP
GA5067055	M5 x 80mm	GR 12.9 ZP
GA5067050	M5 x 90mm	GR 12.9 ZP
GA5051165	M5 x 100mm	GR 12.9 ZP
GA5050400	M5 x 120mm	GR 12.9 ZP
GA5048570	M5 x 130mm	GR 12.9 ZP
GA5051655	M5 x 140mm	GR 12.9 ZP
GA5051115	M5 x 170mm	GR 12.9 ZP

M6 - SHCS

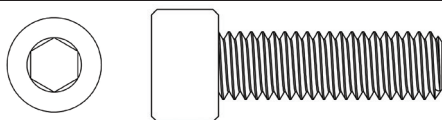

Part No	Description	Grade
GA5004025	M6 x 10mm	SS A2-70
GA5004035	M6 x 12mm	SS A2-70
GA5004049	M6 x 16mm	GR 12.9 ZP
GA5048480	M6 x 16mm	SS A2-70
GA5004055	M6 x 20mm	GR 12.9 ZP
GA5004061	M6 x 25mm	SS A2-70
GA5011425	M6 x 35mm	SS A2-70
GA5011411	M6 x 40mm	GR 12.9 ZP
GA5011413	M6 x 45mm	GR 12.9 ZP
GA5011421	M6 x 50mm	GR 12.9 ZP
GA5070460	M6 x 60mm	SS A2-70
GA5054415	M6 x 75mm	GR 12.9 ZP
GA5011441	M6 x 80mm	GR 12.9 ZP
GA5051525	M6 x 130 GR 12.9 ZP	GR 12.9 ZP

M8 - SHCS

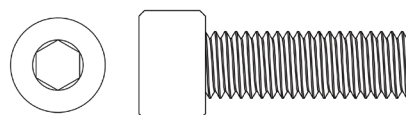

Part No	Description	Grade
GA5050690	mm	GR 12.9 ZP
GA5050690	M8 x 16mm	GR 12.9 ZP
GA5050055	M8 x 20mm	GR 12.9 black
GA5004703	M8 x 20mm	GR 12.9 ZP
GA5004707	M8 x 20mm	GR 12.9 ZP
GA5050055	M8 x 20mm	GR 12.9 black
GA5070765	M8 x 30mm	GR 12.9 ZP
GA5070765	M8 x 30mm	GR 12.9 ZP
GA5011483	M8 x 35mm	GR 12.9 ZP
GA5011487	M8 x 40mm	GR 12.9 ZP
GA5004735	M8 x 50mm	GR 12.9 ZP
GA5049970	M8 x 65mm	GR 12.9 ZP
GA5049970	M8 x 65mm	GR 12.9 ZP
GA5049430	M8 x 70mm	GR 12.9 ZP
GA5004708	M8 x 80mm	GR 12.9 ZP
GA5049900	M8 x 90mm	GR 12.9 ZP
GA5022481	M8 x 100mm	SS A2-70
GA5049895	M8 x 130mm	GR 12.9 ZP
GA0500108	M8 x 180mm	GR 12.9 ZP

M10 - SHCS

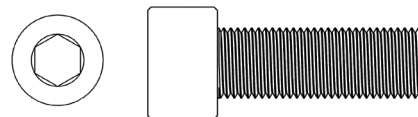

Part No	Description	Grade
GA5020495	M10 x 16mm	SS A2-70
GA5006139	M10 x 16mm	GR 12.9 ZP
GA5006137	M10 x 20mm	SS A2-70
GA5011153	M10 x 20mm	GR 12.9 ZP
GA5006127	Low head M10 x 25mm	GR 12.9 black
GA5071085	M10 x 25mm	GR 12.9 ZP
GA5006129	M10 x 30mm	GR 12.9 ZP
GA5006131	M10 x 30mm	SS A2-70
GA5006141	M10 x 40mm	GR 12.9 ZP
GA5049990	M10 x 50mm	GR 12.9 ZP
GA5006133	M10 x 60mm	GR 12.9 ZP
GA0500087	M10 x 65mm	ZP, Gr 12.9

Screws - Socket Head cont...

M12 - SHCS

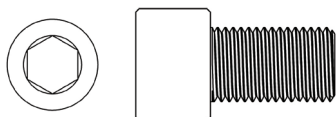

Part No	Description	
GA5049165	M12 x 16mm	GR 12.9 ZP
GA5050330	M12 x 20mm	GR 12.9 ZP
GA0500015	M12 x 20, Low Head black	
GA0500046	M12 x 25 x 1.25mm Fine	GR 12.9, black
GA5000297	M12 x 25mm	GR 12.9 ZP
GA5000307	M12 x 30mm	GR 12.9 ZP
GA5000313	M12 x 35mm	GR 12.9 ZP
GA5000315	M12 x 35mm	GR 12.9 ZP
GA5000321	M12 x 40mm	GR 12.9 ZP
GA5000325	M12 x 45mm	GR 12.9 ZP
GA0500052	M12 x 50	GR 10.9, ZP
GA5051470	M12 x 50mm	GR 12.9 ZP
GA0500020	M12 x 60mm	GR 12.9 ZP
GA5000353	M12 x 80mm	GR 12.9 ZP

M18 - SHCS

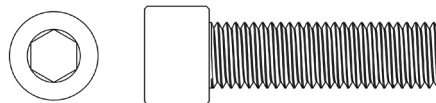

Part No	Description	Grade
GA5050825	M18 x 55mm	ZP GR 12.9

M20 - SHCS

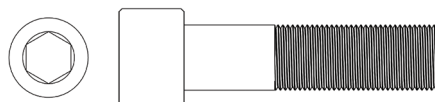

Part No	Description	Grade
GA0500028	M20 x 50mm	ZP, GR 12.9
GA0500029	M20 x 65mm	ZP, GR 12.9
GA0500068	M20 x 160mm	

M14 - SHCS

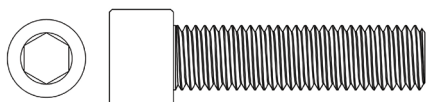

Part No	Description	
GA0500100	M14 x 55mm	ZP, Gr 12.9

M16 - SHCS

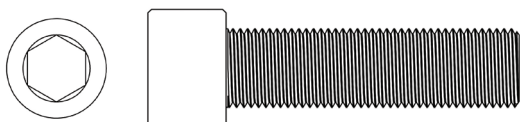

Part No	Description	Grade
GA5000905	M16 x 25mm	GR 12.9 ZP
GA5000915	M16 x 30mm	GR 12.9 ZP
GA5000923	M16 x 35mm	GR 12.9 ZP
GA5000925	M16 x 40mm	GR 12.9 ZP
GA5000935	M16 x 50mm	GR 12.9 ZP
GA5003687	M16 x 55mm	GR 12.9 ZP
GA5048680	M16 x 60mm	GR 12.9 ZP
GA5051965	M16 x 60mm	GR 12.9 black
GA5011305	M16 x 70mm	GR 12.9 ZP
GA0500095	M16 x 80mm	ZP, Gr 12.9
GA0500017	M16 x 100mm	GR 12.9 ZP

Screws - Contour Sunk Cap

CSK (Imperial)

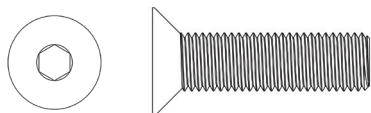

Part No	Description
GA5007537	XR MT S/S 3/16" BSW x ¾"
GA5007539	Z/P 3/16" BSW x ¾"

M12 - CSCS

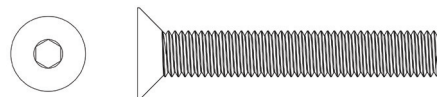

Part No	Description	
GA5000289	M12 x 25mm	GR 12.9 ZP
GA5051290	M12 x 30m	GR 12.9 ZP

M12 - CSK

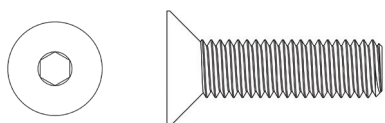

Part No	Description	Grade
GA0500103	M12 x 40	GR 12.9, ZP
GA0500104	M12 x 50	GR 12.9, ZP

M16 - CSCS

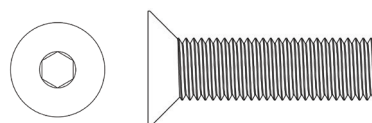

Part No	Description	
GA5069920	M16 x 2mm x 40mm	GR 12.9 ZP

M5 - CSCS

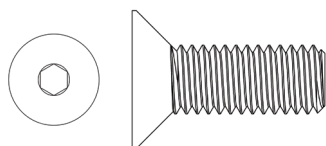

Part No	Description	
GA0500101	M5 x 10mm	SS A2-70
GA5051230	M5 x 16mm	SS A2-70
GA5050115	M5 x 25mm	SS A2-70

M20 - CSCS

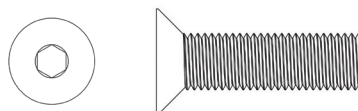

Part No	Description	
GA5069115	M20 x 60mm	GR 12.9 ZP

M8 - CSCS

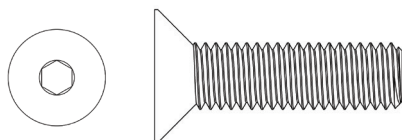

Part No	Description	
GA0500014	M8 x 20mm	ZP, GR 12.9

Washers

Spring (Imperial)

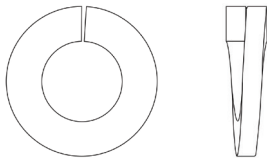

Part No	Description	Grade
GA5017631	1/4"	SS
GA5003639	5/16"	SS
GA5002641	3/8"	ZP

Spring (Metric)

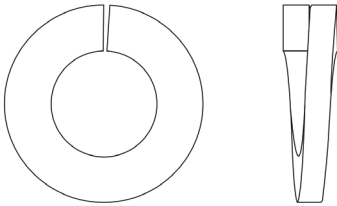

Part No	Description	Grade
GA5011373	4mm	ZP
GA5003629	5mm	SS
GA5004447	6mm	SS
GA5004919	8mm	SS
GA5000137	10mm	SS
GA5000575	12mm	SS
GA5000961	16mm	ZP
GA5001051	16mm	SS
GA5001721	20mm	SS

RMK

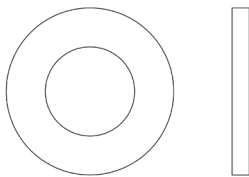

Part No	Description
GA5017619	Washer for RMK

Washer

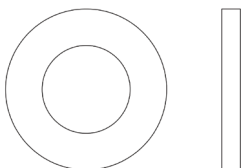

Part No	Description	Grade
GA5066235	14mm	HD ZP Yellow
GA5069790	3/4" x OD 1 3/8"	HT Zinc Yello

Various Sizes (Imperial)

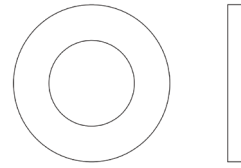

Part No	Description
GA5002595	3/8" x 1 1/2" x 14g
GA5001893	1" x 1 7/8" x 14g
GA0500072	1 1/4", ZP

Shim

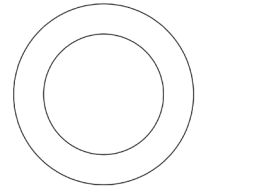

Part No	Description
GA0500107	1/2" x 7/8", 0.006" Thick

Nord Locking

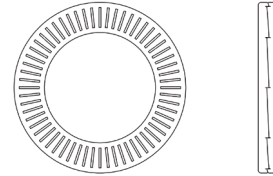

Part No	Description
GA5025275	8mm, LOD
GA5025270	10mm, LOD

Copper

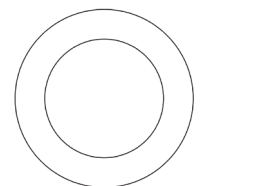

Part No	Description
GA5072395	M10 x 14 x 1mm
GA5007475	2 x 22mm

Washers - cont...

Nylon

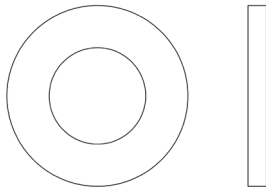

Part No	Description
GA0500078	1" ID x 1 7/8" OD x 1/8" Thick, Nylon
GA5069810	16mm ID x 30mm OD x 3mm

High Tensile

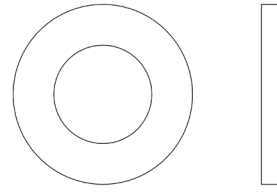

Part No	Description
GA5002627	3/8" ID x 1 1/8" OD High Tensile
GA5017673	1/2" High Tensile

Flat (Imperial)

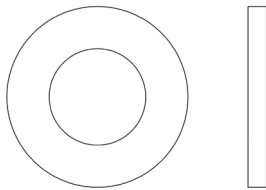

Part No	Description	
GA5003655	5/32"	SS
GA5002387	3/16"	SS
GA5003631	5/16"	SS
GA5003645	5/16" ID x 1 1/4" OD	SS
GA5002595	3/8" ID x 1 1/2" OD	SS
GA5017623	3/8"	ZP HD
GA5002563	3/8" x 7/8" 16g	SS
GA5002565	3/8" ID x 1" OD	SS
GA5002597	3/8" x 1 1/4"	SS
GA5002629	3/8" x 2"	SS
GA5002563	3/8" x 7/8" 16g	SS
GA5017601	1/4" x 9/16"	SS
GA5017613	1/4" x 1 1/4"	ZP
GA5017643	1/4" ID x 3/8" OD x 18g	SS
GA5017667	1/4"	ZP
GA5017669	1/4" F	SS
GA5017655	1/2"	SS
GA5017657	1/2" x 1"	ZP
GA5017661	1/2"	ZP
GA5017615	1/2"	ZP HD
GA5017641	1/2" x 1" x 16g	SS
GA5017675	1/2" x 1 1/2"	Gal
GA5002497	3/4" x 1 1/8" Copper (50 pk)	
GA5001045	3/4"	ZP
GA5002439	3/4"	SS
GA5002441	3/4"	SS
GA5002497	3/4" x 1 1/8" Copper (50 pk)	
GA5003669	5/8" black	
GA5003671	5/8"	SS
GA5003689	5/8" x 1 1/2" 14g	SS
GA5003703	5/8"	ZP
GA5003705	5/8"	ZP Large HD
GA5021945	5/8" x 2" a 12g	
GA5004521	7/8"	SS
GA5004523	7/8" black	
GA5004525	7/8"	ZP
GA5017639	1" black	
GA5017659	1" (5mm thick)	ZP HD
GA5017607	1 1/8"	ZP
GA5017637	1 1/8" black	
GA5017653	1 1/8" x 2 1/2" x 10g	SS
GA5017671	1 1/8" (2.59mm thick)	SS

Flat (Metric)

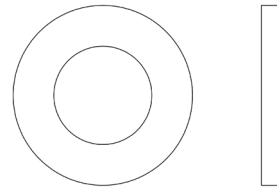

Part No	Description	Grade
GA5011351	3mm	SS
GA5003159	4mm x 90mm	ZP
GA5020510	4mm	SS
GA5003983	5mm	SS
GA5004437	6mm	SS
GA5003643	8mm	SS HD
GA5003651	8mm	SS
GA5000117	10mm	SS HD
GA5000577	12mm	SS HD
GA5017633	12mm x 24mm x 1.6mm	ZP
GA5050325	14mm	SS
GA5001043	16mm	SS HD
GA5001055	16mm	SS
GA5001741	20mm	
GA5011311	M20 Copper FGEn-BW	
GA5048765	20mm	SS
GA5001891	24mm	SS HD

16 x 50 x 4mm

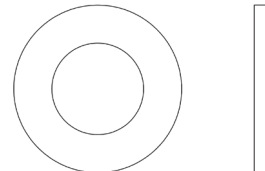

Part No	Description
GA5011955	16mm x 50mm x 4mm

Nuts - Mixed

$\frac{3}{8}$ " - Nut Dome

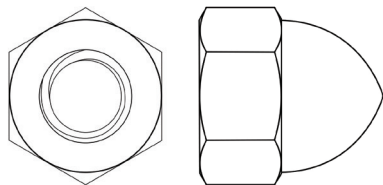

Part No	Description	Grade
GA5001042	$\frac{3}{8}$ "	SS

$\frac{3}{16}$ " - Wing Nut

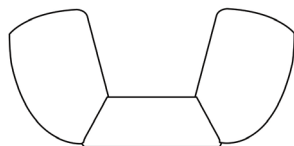

Part No	Description	Grade
GA5002383	$\frac{3}{16}$ "	SS

Lock Nut - Various Sizes (Imperial)

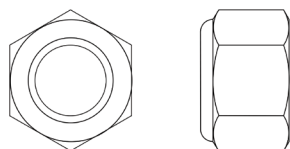

Part No	Description	Grade
GA0500048	1" UNF 12 TPI,	ZP
GA5048685	1" UNC	ZP
GA5010963	1 $\frac{1}{4}$ " UNF, 12 TPI ZP, 1 $\frac{7}{8}$ " AF	ZP

Nut Dome - Various Sizes (Metric)

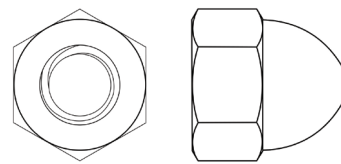

Part No	Description	Grade
GA5048465	M6	SS
GA5011457	M8	SS
GA5011133	M10	SS
GA5001041	M16	SS

Wing Nut - Various Sizes (Metric)

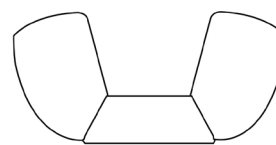

Part No	Description	Grade
GA0500106	M6	SS
GA5049545	M6	ZP
GA5004925	M8	ZP
GA5000127	M10	ZP
GA5000591	M12	ZP

Lock Nut - Various Sizes (Metric)

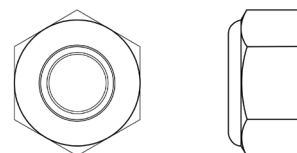

Part No	Description	Grade
GA5004359	M6 Lock black	
GA5071280	M12 Half Lock Nut	ZP
GA5049930	M16	ZP
GA5049935	M16 LH	
GA5011337	M22 x 1.5P	ZP
GA5070430	M22 LH	ZP
GA5001835	M24 x 2P	ZP
GA5011341	M24 x 1.5P Lock	ZP

Nuts - Mixed cont...

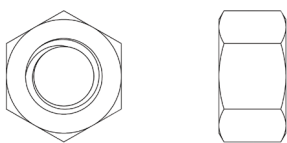
3/4" - Nut Cone Lock

Part No	Description
GA5069785	3/4" 16 UNF

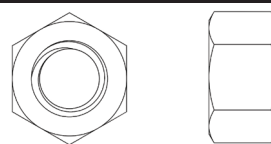
M10 - Nut Cone Lock

Part No	Description	Grade
GA0500069	M10	ZP

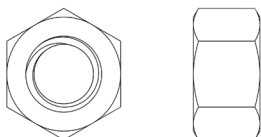
Nut UNF - Various Sizes (Imperial)

Part No	Description	Grade
GA5012414	1/4" UNF	ZP
GA5050585	3/8" UNF black	
GA5010991	1" UNF, 12 TPI	ZP

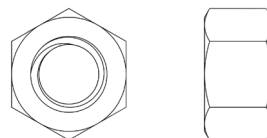
M20 - Nut Fine

Part No	Description	Grade
GA5001743	M20 Fine	ZP

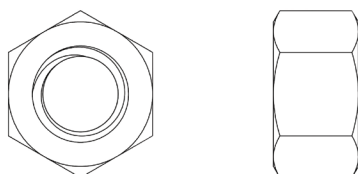
Wing Weld - Various Sizes (Metric)

Part No	Description
GA5052360	M8 Weld
GA5052335	M10 Weld On

M22 - Nut Gal

Part No	Description
GA5050110	M22 Gal

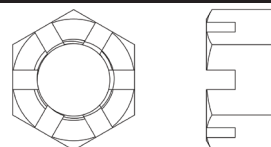
3/4" - Nut Castle

Part No	Description	Grade
GA0500089	3/4" UNF	ZP

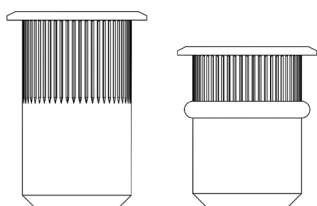
M6 - Nut Rivet

Part No	Description
GA5052265	Rivet M6

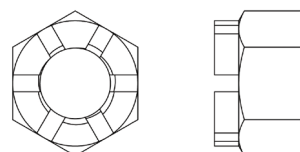
M27 - Nut Castle

Part No	Description
GA5071990	M27 x 1.5, Tie Rod End

Nuts - Nyloc / Hex

Nut Nyloc - Various Sizes (Imperial)

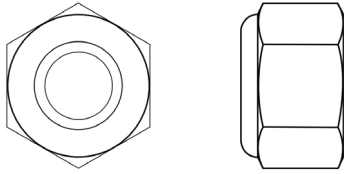

Part No	Description	Grade
GA5012413	1/4" UNF	ZP
GA5012419	1/4" UNC	ZP
GA5002389	3/16" BSW	
GA5051700	5/16" UNC	ZP
GA0500026	3/8" UNF	
GA5048345	3/8" UNC	ZP
GA0500082	1/2" BSW	ZP
GA5049605	1/2" UNF	ZP
GA5050580	1/2" UNC	ZP
GA5048430	3/4" UNC	ZP
GA5049495	3/4" UNF	ZP
GA5012439	1" UNC	ZP
GA5012445	1" UNF, 14 TPI	ZP
GA5012446	1" UNF 12 TPI	ZP
GA0500054	1 1/8" UNC	ZP
GA0500071	1 1/4" ZP, UNC	ZP

Nut Nyloc - Various Sizes (Metric)

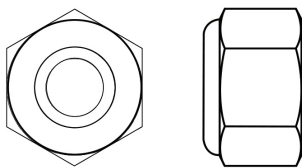

Part No	Description	Grade
GA5049025	M4	SS
GA5003501	M4 Nyloc ZP	ZP
GA5003974	M5 Nyloc ZP	ZP
GA5003975	M5 Nyloc SS	SS
GA5004429	M6 Nyloc SS	SS
GA5048115	M6 Nyloc ZP	ZP
GA5004917	M8 Nyloc ZP	ZP
GA5052590	M8 Nyloc SS	SS
GA5000141	M10 Nyloc ZP	ZP
GA5051445	M10 Nyloc SS	SS
GA5001030	M12 Nyloc Galvanised	
GA5012461	M12 Nyloc ZP	ZP
GA5012427	M14 Nyloc ZP	ZP
GA5001029	M16 Nyloc ZP	ZP
GA5012463	M16 Nyloc SS	SS
GA5069145	M16 x 1.5P Nyloc ZP, fine thread	
GA5048125	M20 Nyloc Coarse ZP	ZP
GA5001513	M20 x 1.5P Nyloc ZP	ZP
GA5012469	M24 Nyloc ZP	ZP
GA5012470	M24 x 2P Nyloc	ZP
GA5002693	M30 x 3.5P Nyloc	

Nut Hex - Various Sizes (Imperial)

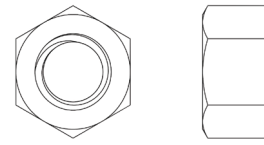

Part No	Description	Grade
GA5003657	5/32"	SS
GA5002587	3/8" UNC	
GA5004509	7/16" UNC black	
GA5012393	1" UNC black	
GA5012409	1" UNC	ZP
GA5010965	1 1/8" UNF Lock	ZP
GA5012449	1 1/8" UNC	ZP
GA5012447	1 1/4" UNF	ZP

Nut Hex - Various Sizes (Metric)

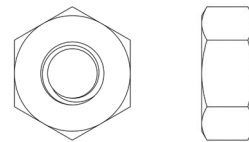

Part No	Description	Grade
GA5003033	M3	SS
GA5000119	M10	SS
GA5012459	M10	ZP
GA5011193	M12 Lock	SS
GA5000559	M12	ZP
GA5000581	M12	SS
GA5000025	1024 UNC	
GA5069695	M5	ZP
GA5004397	M6	ZP
GA5049030	M6	SS
GA5004357	M6 black	
GA5004427	M6	SS
GA5004918	M8	SS
GA5011499	M8	ZP
GA5001023	M16 black	
GA5001047	M16	SS
GA5012385	M16	ZP
GA5001725	M20	SS

O-ring

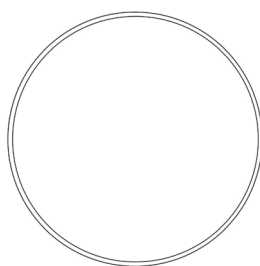

Part No	Description
GA5076084	O-ring, 2.5 x 110, 110158
GA5077684	O-ring, 2.62 x 94.92, EPDM, G11046, suits Arag 317, 316, 335, 333 filters
GA5071845	O-ring, 2.62 x 19.5mm, Nitrile, suit 1/2" port adapter
GA5071850	O-ring, 2.62 x 22.2mm, Nitrile, suit 3/4" port adapter
GA5020050	O-ring M5 x 100 Supermix O-ring
GA5076068	O-ring, 6.00 x 3, Udor, 110116
GA5065521	O-ring, 6.02 x 2.62, suits spraystop inner
GA5012549	O-ring 10 x 2
GA5076072	O-ring, 16.20 x 3.0, 110129
GA5001067	O-ring, 17.12 x 2.62
GA5076067	O-ring, 17.13 x 2.62, 110112
GA5012505	O-ring 18 x 2.5
GA5065840	O-ring, 18.0 x 2.5
GA5076070	O-ring, 20.22 x 3.53, 110125
GA5076060	O-ring, 20.63 x 2.62, 110104
GA5049125	O-ring, 23.4 x 3.53, BS213
GA5053510	O-ring, 25 x 2.5, Altek
GA5023266	O-ring, 25 x 4
GA5076074	O-ring, 28.00 x 3.00, 110141
GA5076059	O-ring, 29.75 x 3.53mm, Nitrile, suit 1" Port adapter, 110102
GA5077680	O-ring, 39.34 x 2.62, G10071
GA5066720	O-ring 36 x 3
GA5077679	O-ring, 30 x 3mm, G10061
GA5076071	O-ring, 31.43 x 3.53, 110127
GA5076075	O-ring, 32.00 x 3.0, 110142
GA5012529	O-ring, 34.65 x 1.78, BS024
GA5076063	O-ring, 34.52 x 3.53, 110107
GA5076096	O-ring, 36.1 x 3.53, 110189
GA5077677	O-ring, 39.7 x 3.5mm, suit 1 1/4" fly nut, G10052
GA5020060	O-ring, 40 x 3.5. 110101

Part No	Description
GA5076083	O-ring, 40.95 x 2.62, Udor, 110157
GA5048385	O-ring, 42.5 x 2.62, BS131, suit 2" hose barb
GA5076097	O-ring, 42.52 x 2.62, 110193
GA5012512	O-ring 45.7 x 2.62 AS133
GA5076098	O-ring, 46.04 x 3.53, 1101C1
GA5076809	O-ring, 50.8 x 3.53, EPDM, 322000.040
GA5012507	O-ring 55.25 x 2.62 (suit Altek boom valve)
GA5076099	O-ring, 58.42 x 2.62, 1101D1
GA5009187	O-ring, 60 OD, 50 ID x 5mm, suits exacta tank cap
GA5072365	O-ring, 60 x 8, Rubber
GA5076088	O-ring, 60.00 x 2.62, 110167
GA5076089	O-ring, 60.33 x 3.53, 110168
GA5077682	O-ring, 74.63 x 5.34, G10090
GA5076092	O-ring, 75.88 x 2.62, 110179
GA5076820	O-ring, 82 x 5.3, suits old pressure filter, 326000.040
GA5076073	O-ring, 83.00 x 2.5, 110132
GA5076079	O-ring, 88.50 x 3.53, 110148
GA5010501	O-ring, 89 x 2.5mm, Diff Output Shaft
GA5076751	O-ring, 91.44 x 5.34, EPDM, 314000.050
GA5076786	O-ring, 101.27 x 2.62, suits 316 ARAG filter (BS155), 316300.060
GA5076090	O-ring, 123.0 x 2.5, 110171
GA5076769	O-ring 126.4 x 7 (BS429), suit 317 filter bowl, 316000.050
GA5053135	O-ring, 18 x 2, Viton, suit spray stop body
GA5076770	Viton O-ring bs429, 316000.050V
GA5077678	O-ring, 39.6 x 3.5, Viton, G10052V
GA5076082	O-ring D12,37 x 2, 62 (RIF.3050), 110156
GA5076062	O-ring D15,08 x 2, 62 (RIF.119), 110106
GA5071805	O-ring seal, 33 x 2

Seals

Oil Seal

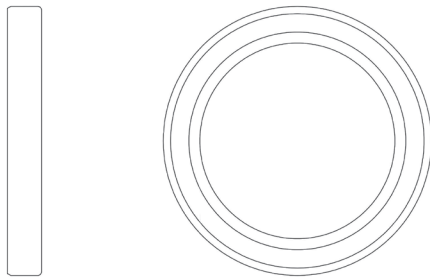

Part No	Description
GA5075634	35mm ID x 5mm5 OD x 10 thick, 000749
GA5075635	35mm ID x 62mm OD x 7, Udor, 000758
GA5075633	40mm ID x 55mm OD x 7 thick, 000741
GA5070195	55mm ID x 10mm0 OD x 8 thick
GA5069676	65mm ID x 110mm OD x 10, Viton
GA5078492	80mm x 11mm0 x 10mm, Dromos diff, G4 adjustable axle
GA5012647	90mm ID x 140mm OD x 12 thick
GA5048635	120mm ID x 145mm OD x 10 thick
GA5050945	140mm x 105mm x 12 T/S corner axle
GA5075636	Oil seal D35 x 72mm x 10"QI", 000761

Seal

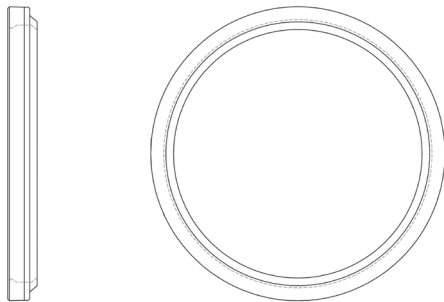

Part No	Description
GA5018907	70mm ID x 100mm OD x 10mm
GA5069370	100mm x 65mm x 08 TC

Seal Double Lip

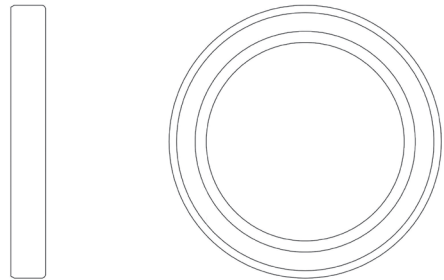

Part No	Description
GA5068840	110mm ID x 150mm OD x 13mm

Seal Cassette

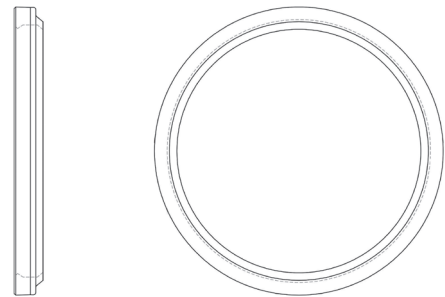

Part No	Description
GA1700024	Cassette, ScotSeal XL, 46300, SKF

G3 & G4 Crop Cruiser - MY11-17



50 Hour - GA1100018

Part No	Qty	Description
GA1100018	1	Service kit, G3 G4, 2014 to 2017, 50hr
GA5051755	1	Filter, oil, suit Cummins QSB engine
GA5051765	1	Filter fuel engine (suit QSB)
GA5051760	1	Filter cartridge, suit primary fuel filter on self-propelled with QSB
GA5069895	1	Fuel filter, Inline, 3/8" male hose barbs, suit Crop Cruiser MY11
GA5048281	1	Filter, Allison transmission, spin on, 2000 series (replaces GA5048280)
GA5069056	1	Filter element, Hydraulic return (suit tank mounted filter GA5069055, Hydac)
GA5008717	1	Filter box 300 x 210 x 185
GA8700516	1	Decal, service kit (suit GA1100018)
GA8700724	1	Window decal, hours next change

250 & 750 Hour - GA1100019

Part No	Qty	Description
GA1100019	1	Service kit, G3 G4, 2014 to 2017, 250hr 750hr
GA5051755	1	Filter, Oil (suit Cummins QSB engine)
GA5051765	1	Filter fuel engine (suit QSB)
GA5051760	1	Filter cartridge (suit primary fuel filter on self-propelled with QSB)
GA5069895	1	Fuel filter, Inline, 3/8" male hose barbs (suit Crop Cruiser MY11)
GA5075310	1	Carbon filter replacement (suit Euro Cab 102.01)
GA5008717	1	Filter Box 300 x 210 x 185
GA8700517	1	Decal, service kit (suit GA1100019)
GA8700724	1	Window decal, hours next change

500 Hour - GA1100020

Part No	Qty	Description
GA1100020	1	Service kit, G3 G4, 2014 to 2017, 500hr
GA5051755	1	Filter, Oil (suit Cummins QSB engine)
GA5051765	1	Filter FUEL engine to suit QSB
GA5051760	1	Filter cartridge (suit primary fuel filter on self-propelled with QSB)
GA5069895	1	Fuel filter, Inline, 3/8" male hose barbs (suit Crop Cruiser MY11)
GA5075310	1	Carbon filter replacement (suit Euro Cab 102.01)
GA5069056	1	Filter element, Hydraulic return to (suit tank mounted filter GA5069055, Hydac)
GA5048281	1	Filter, Allison transmission, spin on, 2000 series (replaces GA5048280)
GA5008717	1	Filter box 300 x 210 x 185
GA8700724	1	Window decal, hours next change
GA8700518	1	Decal, service kit (suit GA1100020)

1000 Hour - GA1100021

Part No	Qty	Description
GA1100021	1	Service kit, G3 G4, 2014 to 2017, 1000hr
GA5051755	1	Filter, oil, suit Cummins QSB engine
GA5051765	1	Filter fuel engine to (suit QSB)
GA5051760	1	Filter cartridge (suit primary fuel filter on self-propelled with QSB)
GA5069895	1	Fuel filter, Inline, 3/8" male hose barbs (suit Crop Cruiser MY11)
GA5075310	1	Carbon filter replacement (suit Euro Cab 102.01)
GA5069056	1	Filter element, hydraulic return to (suit tank mounted filter GA5069055, Hydac)
GA5071700	1	Filter, air cleaner engine primary large AF26120, G3 G4 series
GA5071705	1	Filter, air cleaner engine secondary small AF26121, G3 G4 series
GA5048281	1	Filter, Allison transmission, spin on, 2000 series (replaces GA5048280)
GA5077394	1	Filter screen, 80 mesh, Blue, SS & polypropylene, (suits TeeJet 1 1/4", 1 1/2" & 75 series flange filters)
GA5077395	1	Filter screen, 100 mesh, Green, SS & polypropylene, (suits TeeJet 1 1/4", 1 1/2" & 75 series flange filters)
GA5077541	2	Seal, 98 OD x 91 ID x 7 thick, (suits AA126ML-5 or -6 filters, EPR, TeeJet)
GA5076797	1	Filter screen, 32 mesh, Red, SS & polypropylene, Arag
GA5076769	1	O-ring 126.4 x 7 (BS429)
GA8700519	1	Decal, service kit, suit GA1100021
GA8700724	1	Window decal, hours next change

G5 & G6 Crop Cruisers / G8 Super Cruiser

50 Hour - GA1100012

Part No	Qty	Description
GA1100012	1	Service kit, G4.7 G5, G6 & G8, 2011 to 2017, 50hr
GA5069056	1	Filter element, hydraulic return to (suit tank mounted filter GA5069055, Hydac)
GA5051755	1	Filter, oil (suit Cummins QSB engine)
GA5048281	1	Filter, Allison transmission, spin on, 2000 series (replaces GA5048280) Not for G8
GA5051760	1	Filter cartridge (suit primary fuel filter on self-propelled with QSB)
GA5069895	1	Fuel filter, Inline, 3/8 male hose barbs (suit Crop Cruiser MY11)
GA5051765	1	Filter fuel engine to suit QSB
GA5008717	1	Filter box 300 x 210 x 185
GA8700520	1	Decal, service kit (suit GA1100012)
GA8700724	1	Window decal, hours next change

500 Hour - GA1100014

Part No	Qty	Description
GA1100014	1	Service kit, G4.7 G5 G6, 2011 to 2017, 500hr
GA5008721	2	Filter screen, hydraulic pressure, 10 micron, suit GA5010013
GA5051755	1	Filter, oil (suit Cummins QSB engine)
GA5048281	1	Filter, Allison transmission, spin on, 2000 series (Replaces GA5048280)
GA5051760	1	Filter cartridge (suit primary fuel filter on self-propelled with QSB)
GA5051765	1	Filter fuel engine to suit QSB
GA5069895	1	Fuel filter, Inline, 3/8" male hose barbs, suit Crop Cruiser MY11
GA5008717	1	Filter box 300 x 210 x 185
GA8700522	1	Decal, service kit (suit GA1100014)
GA8700724	1	Window decal, hours next change
GA1100031	1	Service kit, G8, 2016 to 2017, 500hr
GA5069056	1	Hydraulic return filter
GA5051755	1	Filter, oil (suit Cummins QSB engine)
GA3500140	1	Transmission oil filter 3000 series
GA5051760	1	Filter cartridge (suit primary fuel filter on self-propelled with QSB)
GA5051765	1	Filter fuel engine to suit QSB
GA5069895	1	Fuel filter, Inline, 3/8" male hose barbs, suit Crop Cruiser MY11
GA5008717	1	Filter box 300 x 210 x 185
GA8700724	1	Window decal, hours next change

250 & 750 Hour - GA1100013

Part No	Qty	Description
GA1100013	1	Service kit, G4.7 G5 G6 & G8, 2011 to 2018, 250hr 750hr
GA5051755	1	Filter, oil, suit Cummins QSB engine
GA5051760	1	Filter cartridge, suit primary fuel filter on self-propelled with QSB
GA5069895	1	Fuel filter, Inline, 3/8 male hose barbs (suit Crop Cruiser MY11)
GA5051765	1	Filter FUEL Engine to suit QSB
GA8700521	1	Decal, service kit (suit GA1100013)
GA8700724	1	Window decal, hours next change

1000 Hour - GA1100015

Part No	Qty	Description
GA1100015	1	Service kit, G4.7 G5 G6 & G8, 2011 to 2017, 1000hr
GA5008721	2	Filter screen, Hydraulic pressure, 10 micron (suit GA5010013)
GA5069056	1	Filter element, Hydraulic return to suit tank mounted filter GA5069055, Hydac
GA5066740	1	Carbon filter, replacement insert suit Donaldson
GA5069031	1	Air cleaner primary element (suit GA5069030, Donaldson)
GA5069032	1	Air cleaner safety element (suit GA5069030, Donaldson)
GA5051755	1	Filter, Oil (suit Cummins QSB engine)
GA5048281	1	Filter, Allison transmission, spin on, 2000 series (replaces GA5048280) Not for G8
GA5051760	1	Filter cartridge (suit primary fuel filter on self-propelled with QSB)
GA5051765	1	Filter fuel engine to suit QSB
GA5069895	1	Fuel filter, Inline, 3/8" male hose barbs, suit Crop Cruiser MY11
GA5077394	1	Filter screen, 80 mesh, blue, SS & polypropylene, (suits TeeJet 1 1/4", 1 1/2" & 75 series flange filters)
GA5077395	1	Filter screen, 100 mesh, Green, SS & polypropylene, (suits TeeJet 1 1/4", 1 1/2" & 75 series flange filters)
GA5077541	2	Seal, 98 OD x 91 ID x 7 thick, (suits AA126ML-5 or -6 filters, EPR, TeeJet)
GA5076797	1	Filter screen, 32 mesh, Red, SS & polypropylene, Arag
GA5076769	1	O-ring 126.4 x 7 (BS429)
GA8700724	1	Window decal, hours next change
GA8700523	1	Decal, service kit, suit GA1100015

G6 Crop Cruiser Series 2 - MY20 on

50 Hour - GA1100062

Part No	Qty	Description
GA1100062	1	Service kit, G6 series 2, MY20, 50hr
GA5069056	1	Filter element, hydraulic return to suit tank mounted filter GA5069055, Hydac
GA5008721	3	Filter screen, Hydraulic pressure, 10 micron, (suit GA5010013 & GA3500705)
GA5051755	1	Filter, Oil, suit Cummins QSB engine
GA5048281	1	Filter, Allison Transmission, spin on, 2000 series (Replaces GA5048280)
GA5051760	1	Filter cartridge (suit primary fuel filter on self-propelled with QSB)
GA5069895	1	Fuel filter, Inline, 3/8" male hose barbs (suit Crop Cruiser MY11)
GA5051765	1	Fuel filter, spin on (suit QSB Engine)
GA5024630	1	Carton, cardboard box, branded, scores, 311mm x 208mm x 188mm
GA8700724	1	Decal, next service Indicator, self-propelled

500 Hour - GA1100064

Part No	Qty	Description
GA1100064	1	Service kit, G6 series 2, MY20, 500Hr
GA5069056	1	Filter element, hydraulic return to suit tank mounted filter GA5069055, Hydac
GA5008721	3	Filter screen, hydraulic pressure, 10 micron, (suit GA5010013 & GA3500705)
GA5051755	1	Filter, oil, suit Cummins QSB engine
GA5048281	1	Filter, Allison transmission, spin on, 2000 series (replaces GA5048280)
GA5051760	1	Filter cartridge, suit primary fuel filter on self-propelled with QSB
GA5051765	1	Fuel filter, spin on, suit QSB Engine
GA5069895	1	Fuel filter, Inline, 3/8" male hose barbs (suit Crop Cruiser MY11)
GA5024630	1	Carton, cardboard box, branded, scores, 311mm x 208mm x 188mm
GA8700724	1	Decal, next service Indicator, self-propelled

250 & 750 Hour - GA1100063

Part No	Qty	Description
GA1100063	1	Service kit, G6 series 2, MY20, 250hr & 750hr
GA5051755	1	Filter, oil, suit Cummins QSB engine
GA5051760	1	Filter cartridge (suit primary fuel filter on self-propelled with QSB)
GA5069895	1	Fuel filter, Inline, 3/8" male hose barbs, suit Crop Cruiser MY11
GA5051765	1	Fuel filter, spin on, suit QSB Engine
GA8700724	1	Decal, next service indicator, self-propelled

1000 Hour - GA1100065

Part No	Qty	Description
GA1100065	1	Service kit, G6 series 2, MY20, 1000Hr
GA5069056	1	Filter element, hydraulic return to suit tank mounted filter GA5069055, Hydac
GA5008721	3	Filter screen, hydraulic pressure, 10 micron, (suit GA5010013 & GA3500705)
GA5069031	1	Air cleaner primary element (suit GA5069030, Donaldson)
GA5069032	1	Air cleaner safety element (suit GA5069030, Donaldson)
GA5051755	1	Filter, Oil (suit Cummins QSB engine)
GA5048281	1	Filter, Allison Transmission, spin on, 2000 series (Replaces GA5048280)
GA5051760	1	Filter cartridge, suit primary fuel filter on self-propelled with QSB
GA5051765	1	Fuel filter, spin on (suit QSB Engine)
GA5069895	1	Fuel filter, Inline, 3/8" male hose barbs (suit Crop Cruiser MY11)
GA5066740	1	Carbon filter, replacement insert suit Donaldson
GA7000022	1	Cartridge, air dryer, Wabco, 432.420.220.2
GA7000021	2	Filter/silencer, air dryer, Wabco 432.407.012.0
GA8700724	1	Decal, next service Indicator, self-propelled

Springs

Compression

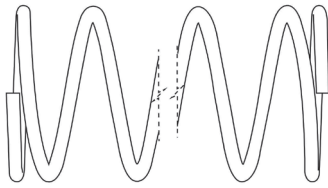

Part No	Description
GA5006191	Spring boom comp small 119,L=51mm. W=20 - 21mm. Wire dai. 3 x 8mm. Spring, compression,

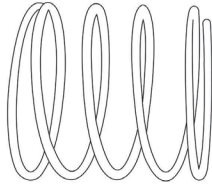

Part No	Description
GA5045090	Spring, foam marker 14mm OD x 14mm L, 0.7mm SS

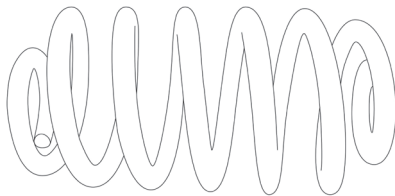

Part No	Description	Size
GA5001039	Suit tower boom or Ground Glider	300L x 130 OD x 16

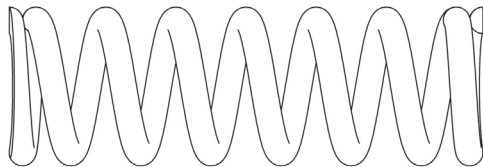

Part No	Description	Size
GA5010807	Compression spring	85 Long x 25 OD x 4

Tension

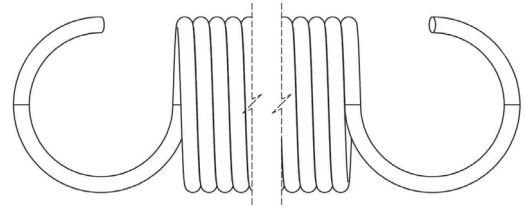

Part No	Description
GA5025170	50mm OD x 260mm L x 9mm, breakaway, MY20

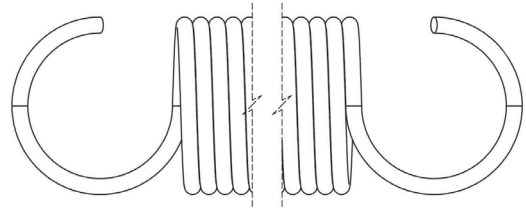

Part No	Description
GA5016605	51.5mm OD x 260mm L x 8mm, breakaway

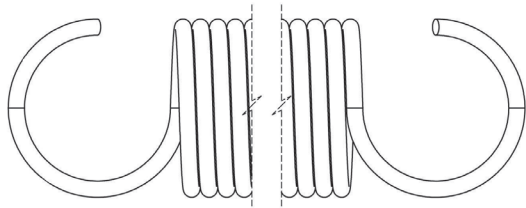

Part No	Description
GA5010793	70mm OD x 329mm Long x 12mm, large (suit Delta boom yaw / cable)

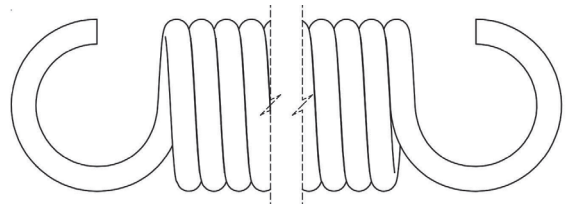

Part No	Description
GA5007755	25mm OD x 180mm L x 3mm (suit trailer brakes)

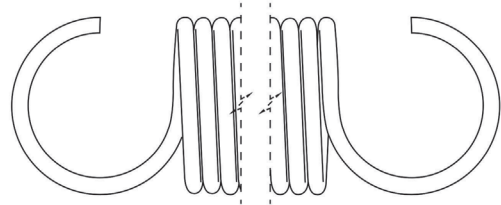

Part No	Description
GA5006345	45mm OD x 260mm long x 7mm, 120H, small boom.

Tension

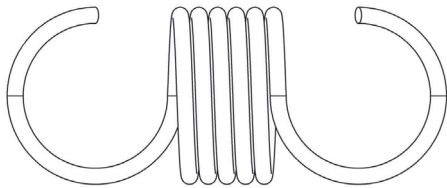

Part No	Description
GA5075095	95mm OD x 330mm L x 14mm (suits boom yaw from 2011)

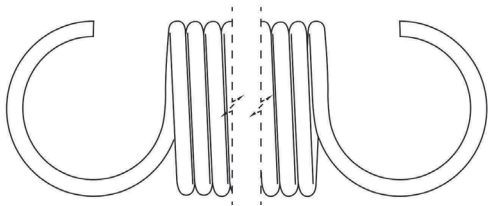

Part No	Description	Size
GA5007073	Suit induction hopper	240 Long x 20 OD x 3.55

Torsion

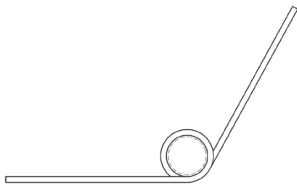

Part No	Description
GA5072670	12mm Dia, front mudguard Pivot, LH, G3V G4V
GA5072671	12mm Dia, front mudguard Pivot, RH, G3V G4V

Foam Markers / Compressors

RapidFire Compressor



Part No	Description
GA5053340	Articulated piston air compressor, suit RapidFire system, 12v, 62.3 l/min, 100 psi max continuous pressure, current draw - 28 amp

Airbag Compressor



Part No	Description
GA5018809-SK	Articulated piston air compressor, suit airbag, 12v, 30.6 l/min, 150 psi max continuous pressure. Current draw 17.5 amp

Foam Compressor



Part No	Description
GA5018806	Permanently lubricated bearings, Oil-less operation, Max. Continuous pressure 35 psi, Max. Intermittent pressure 35 psi 39.6 l/min, Current draw 9.7 amp

Foam Marker



Part No	Description
GA5053065	Double sided foam marker suit boom sizes up to 12m complete kit includes in cab switch box

Thomas Compressor - Repair Kit

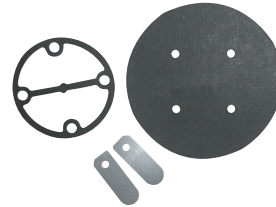

Part No	Description
GA4948635 KIT	To suit GA5018806, Service kit comprising diaphragms, flapper valves and gasket

Foam Generator



Part No	Description
GA5078420	Foam generator, complete end

Hose Repair Kit



Part No	Description
GA5078613	Foam marker hose repair kit

Foam Marker Accessories

Red Accumulator



Part No	Description
GA4948170	Bare
GA4948175	Complete

Accumulator Elbow



Part No	Description
GA5076355	Elbow, 90° degree, 3/4" hose & male thread with bulk head fitting x 3/4" hose

3/8" - Brass One Way Valve



Part No	Description
GA5020010	3/8" female thread Inlet & outlet, brass

Foam Marker Bracket

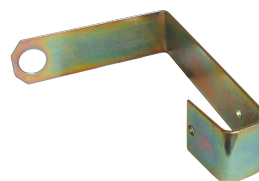

Part No	Description
F70262A	40mm RHS
F70841A	50mm RHS

Green Accumulator



Part No	Description
GA5008491	Bare
GA4948160	Complete

G6 Crop Cruiser

Crop Dividers are height adjustable and feature a spring-loaded flip up mechanism in the case of an object strike.

Brackets can be adjusted to perfectly align to the centre of the wheels. Covers are made from high density polypropylene with a

minimum 10mm thickness. Select from the following parts kits to suit G6 Crop Cruisers 2011 to current model or G4 Crop Cruisers MY13 to current model.

G6 2WD & 4WD Rear Droplegs



Years	Part No	Description
2019 - 2020	GA1100046	MY20, cast iron front dropleg left and right 4WD

G6 4WD Front Droplegs

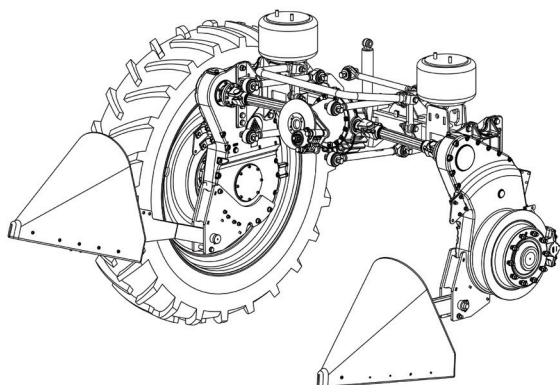

Years	Part No	Description
2011 - 2016	GA1100052	MY11-16, fabricated rear dropleg left and right 2WD & 4WD

G6 2WD & 4WD Rear Droplegs

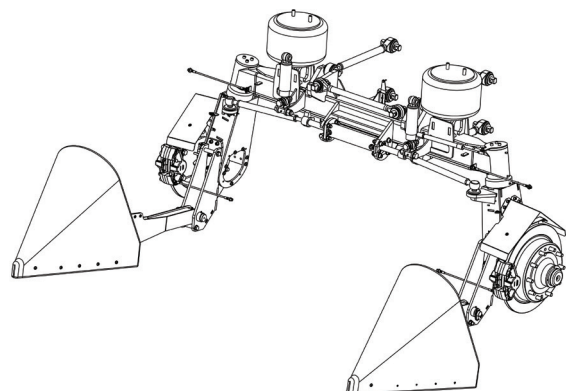

Years	Part No	Description
2017 - 2020	GA1100048	MY17-20, cast iron rear dropleg left right 2WD & 4WD

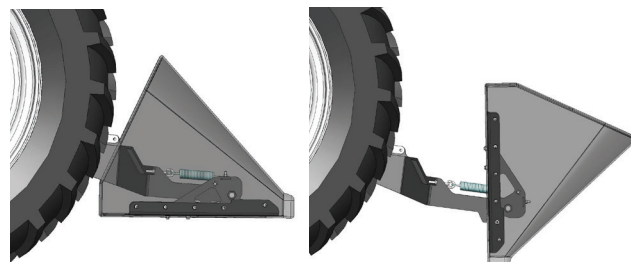

G6 4WD Front Droplegs

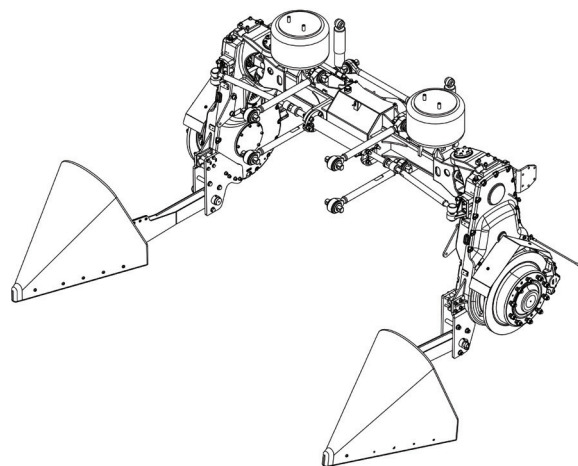

Years	Part No	Description
2011 - 2018	GA1100051	MY11-19, fabricated front dropleg left and right 4WD

G6 2WD Front Droplegs

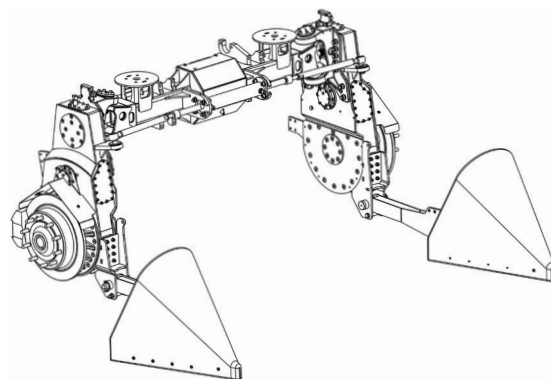

Years	Part No	Description
2011 - 2020	GA1100047	MY11-20, fabricated front dropleg left and right 2WD

G4 Crop Cruiser

G4 2WD Front Droplegs

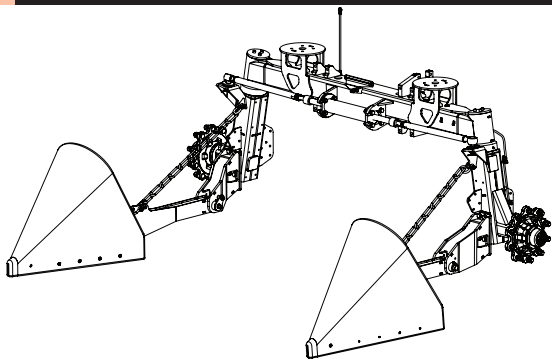

Years	Part No	Description
2013 - 2022	GA1100074	Sales kit, Crop Dividers, front, 2WD, fixed and adjustable G4, MY13 On

G4 4WD Front Droplegs

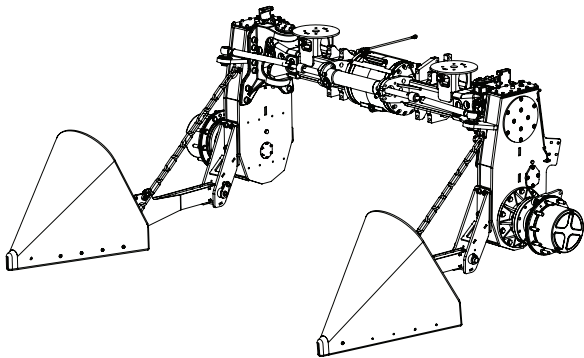

Years	Part No	Description
2017 - 2022	GA1100072	Sales kit, Crop Dividers, front, 4WD, G4, MY17 On

Spanners

Centre Section Tilt Lock Nut

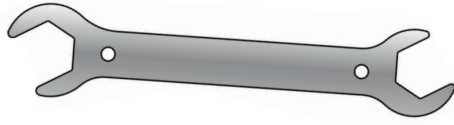

Part No	Description	Size mm
24CS010LAS	Centre section tilt lock nut adjustable Delta link	47.5 / 44.8

Supermix Agitator



Part No	Description
F70242A	Supermix agitator

Breakaway Hinge

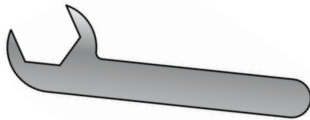

Part No	Description	Size mm
BH-MK2-017	Breakaway hinge	47.5

Plumbing Fitting Spanner



Part No	Description	Size mm
GA4532200	Plumbing fitting spanner	29

Plumbing Fitting



Part No	Description	Size mm
GA4532195	Plumbing fitting	24.3

Plumbing Fitting Spanner



Part No	Description	Size mm
GA4532210	Plumbing fitting spanner	45

Plumbing Fitting Spanner



Part No	Description	Size mm
GA4532205	Plumbing fitting	35.5

Banjo 200 and M220BSP



Part No	Description	Size mm
GA4533595	Banjo 200 and M220BSP	64 / 62

2" - Suit Fill Filter

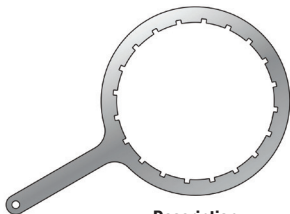

Part No	Description
GA4533080	Spanner (suit 2" fill filter)

2" - Arag Nipple & Check Valve



Part No	Description	Size mm
GA4533600	Arag 2" nipple and check valve	75.5

Spanners

Banjo Coupling 150 & 200 Series



Part No	Description	Size mm
GA4533605	Banjo coupling 150 & 200 series	77.5 / 67.5

Banjo Female Cam Locks 075 & 100



Part No	Description	Size mm
GA4533615	Banjo female cam locks 075 & 100	

Banjo Coupling 100 Series & M200



Part No	Description	Size mm
GA4533610	Spanner Banjo coupling 100 series and M200	46.5 / 58.5

Suit 2" Fill Filter



Part No	Description	Size mm
GA4533625	Spanner Banjo 75 and 100 plug	34 / 40

Banjo 200d & 200 Female Cam Lock



Part No	Description	Size mm
GA4533620	Banjo 200D and 200 female cam lock	77

Ball Valve

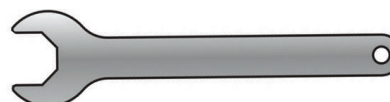

Part No	Description	Size mm
GA4533710	Ball valve	31

Banjo 125 and 150 Plug



Part No	Description	Size mm
GA4533630	Spanner Banjo 125 and 150 plug	51 / 52.5

Banjo 75 Plug



Part No	Description	Size mm
GA4533980	Spanner Banjo 75 plug open and closed ends	34 / 34

2" Fill Filter



Part No	Description	Size mm
GA4508105	Spanner HYD 1" crimp fitting	38.2

Spanner For Tower Rams



Part No	Description	Size mm
GA4533985	Spanner for tower rams	41

Spanners

3" Banjo Cam Lock & 90mm Spanner



Part No	Description	Size mm
GA4505750	3" Banjo cam lock and 3.5" spanner	90

TeeJet Pressure Filter Remover

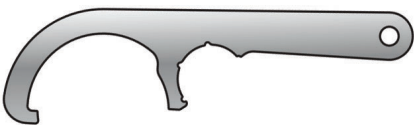

Part No	Description
GA4522610	Tool for removing TeeJet pressure filter

Plastic Caps

RHS Plastic End Cap & Insert



Part No	Description
GA5001101	19mm x 19mm, 1.2-2.9mm wall
GA5001945	25mm x 25mm, 1.0-3.0mm wall
GA5002838	30mm x 30mm, 1.0-2.5mm wall
GA5002839	32mm x 32mm, 1.0-3.5mm wall
GA5002911	35mm x 35mm, 1.0-3.0mm wall
GA5002963	38mm x 38mm, 1.0-3.5mm wall
GA5003783	50mm x 50mm, 0.8-2.5mm wall
GA5024720	50mm x 50mm, 2.4-4.0mm wall
GA5052345	75mm x 75mm, 2.0-4.5mm wall
GA5071430	100mm x 100mm, 4.0-6.3mm wall
GA5003889	50mm x 20mm, 1.0-3.0mm wall
GA5003733	50mm x 25mm, 0.8-3.0mm wall
GA5071885	75mm x 50mm, 2.5-4.5mm wall

Round Plastic End Cap Insert



Part No	Description
GA5052905	10mm, 0.8-1.5mm wall
GA5070320	28mm, 0.8-1.6mm wall
GA5052910	18mm, 0.8-2.5mm wall
GA5003925	45mm, 0.8-3.5mm wall
GA5003875	50mm, 2.5-4.5mm wall
GA5051366	63.5mm, 1.25-2.0mm wall
GA5050355	76.2mm, 3.2-5.0mm wall

Round Bar Cap



Part No	Description
GA5055860	50mm
GA5052650	25.4mm

Hex End Cap



Part No	Description
GA5054670	Hose end, M12
GA5054685	Hose end, M16
GA5075080	Dome, M16
GA5054690	Dome, M20
GA5070815	Dome, M22

Flat Panel Cover



Part No	Description
GA5054755	Hole cover, hole diameter, 35-38mm

Merchandise

Bucket Hats



Part No	Description
GA5072680	Black S/M - with Goldacres logo on the front
GA5072685	Black L/XL - with Goldacres logo on the front
GA9500031	Pink S/M - with Goldacres logo on the front
GA9500032	Pink L/XL - with Goldacres logo on the front

Trucker Caps



Part No	Description
GA5072675	Black - with Goldacres logo on the front
GA9500033	Pink - with Goldacres logo on the front
GA5078863	White / Green - with Goldacres logo on the front

Nitro Unisex Jacket



Part No	Description
GA5063316	Small - with Goldacres logo on the left side
GA5063317	Medium - with Goldacres logo on the left side
GA5063318	Large - with Goldacres logo on the left side
GA5063319	XL - with Goldacres logo on the left side
GA5063321	2XL - with Goldacres logo on the left side
GA5063323	3XL - with Goldacres logo on the left side

Hoodies



Part No	Description
GA9500034	XS - Goldacres Branded "Built Just Down The Road"
GA9500035	Small - Goldacres Branded "Built Just Down The Road"
GA9500036	Medium - Goldacres Branded "Built Just Down The Road"
GA9500037	Large - Goldacres Branded "Built Just Down The Road"
GA9500038	XL - Goldacres Branded "Built Just Down The Road"
GA9500039	2XL - Goldacres Branded "Built Just Down The Road"
GA9500050	3XL - Goldacres Branded "Built Just Down The Road"

Notepads



Part No	Description
GA9500047	A5 with Goldacres logo

Merchandise

Beanie (Dark Green)



Part No	Description
GA4064880	With Grey Goldacres logo

Beanie (Green)



Part No	Description
GA9500017	With green Goldacres logo

Carry Bag



Part No	Description
GA5024330	Goldacres Branded

Mug



Part No	Description
GA5064885	With Goldacres logo

Stubbie Holder



Part No	Description
GA4064870	With Goldacres logo

Key Ring



Part No	Description
GA5072460	Goldacres logo silver engraved

Display Stand

12-volt Display Rack Stand



Part No	Description
GA4660370	

Goldacres Service Record

GOLDACRES

Service Record

	Jan	Feb	Mar	Apr	May	Jun	Jul	Aug	Sep	Oct	Nov	Dec
1												
2												
3												
4												
5												
6												
7												
8												
9												
10												
11												
12												
13												
14												
15												
16												
17												

GAS071825

Part No	Description
GA5071825	Aluminium tags 90x55mm

Year Planner

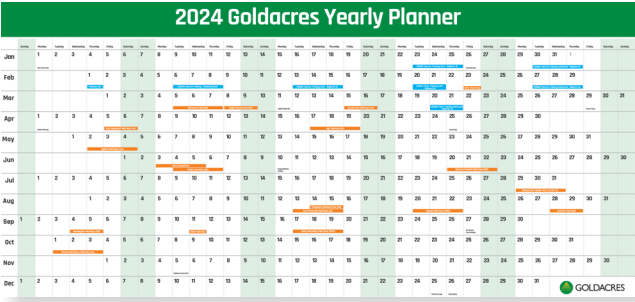

Part No	Description
GA8700868	1440 x 680mm
GA8700970	720 x 340mm

Beach wing Banner



Part No	Description
GA9500010	3100 x 66mm durable

Pylon Sign



Part No	Description
GA8701579	1900 x 4000mm
GA8701580	1900 x 5000mm

Signage

G4 Crop Cruiser Series 2



Part No	Description
GA8700962	2440 x 1220mm durable vinyl on plastic panel
GA8700963	2440 x 1220mm durable vinyl on composite panel

G6 Crop Series 2



Part No	Description
GA8700964	2440 x 1220mm durable vinyl on plastic panel
GA8700965	2440 x 1220mm durable vinyl on composite panel

Prairie Pro Series 2



Part No	Description
GA8700966	2440 x 1220mm durable vinyl on plastic panel
GA8700967	2440 x 1220mm durable vinyl on composite panel

Prairie Special Series 2



Part No	Description
GA8700968	2440 x 1220mm durable vinyl on plastic panel
GA8700969	2440 x 1220mm durable vinyl on composite panel

Three Smallacres Sprayers



Part No	Description
GA8700956	900 x 900mm durable vinyl on plastic panel
GA8700957	900 x 900mm durable vinyl on composite panel

Four Smallacres Products



Part No	Description
GA8700960	2440 x 1220mm durable vinyl on plastic panel
GA8700961	2440 x 1220mm durable vinyl on composite panel

Interior or Exterior



Part No	Description
GA8700942	Interior - 875 x 1200mm
GA8700943	Exterior - 875 x 1200mm

Interior or Exterior



Part No	Description
GA8700944	Interior - 1220 x 1665mm
GA8700945	Exterior - 1220 x 1665mm

Interior or Exterior



Part No	Description
GA8700946	Interior - 890 x 220mm
GA8700947	Exterior - 890 x 220mm

Interior or Exterior



Part No	Description
GA8700948	Interior - 1200 x 300mm
GA8700949	Exterior - 1200 x 300mm

Interior or Exterior



Part No	Description
GA8700950	Interior - 1800 x 450mm
GA8700951	Exterior - 1800 x 450mm

Interior or Exterior



Part No	Description
GA8700952	Interior - 2440 x 610mm
GA8700953	Exterior - 2440 x 610mm

Interior or Exterior



Part No	Description
GA8700954	Interior - 4880 x 1220mm
GA8700955	Exterior - 4880 x 1220mm

Pull-up Banner

G4 Crop Cruiser

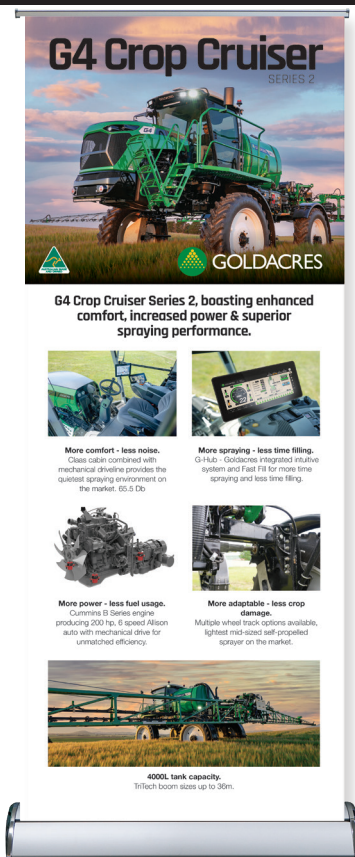

Part No	Description
GA8700973	2150 x 850mm vinyl with retractable base

Self-Propelled & Trailed



Part No	Description
GA8700974	2150 x 850mm vinyl with retractable base

G6 Crop Cruiser



Part No	Description
GA8700975	2150 x 850mm vinyl with retractable base

G8 Super Cruiser

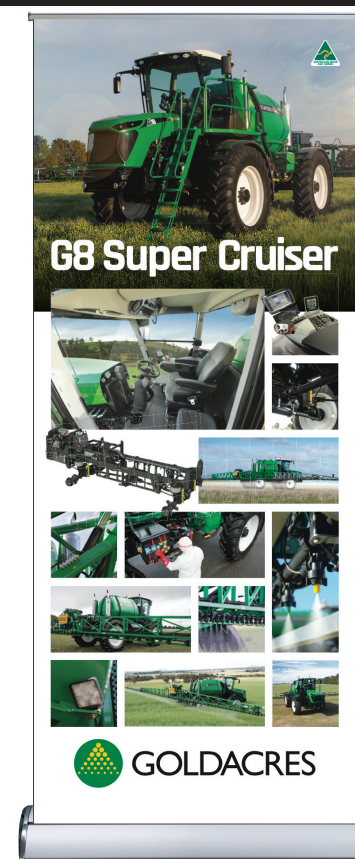

Part No	Description
GA8700976	2150 x 850mm vinyl with retractable base

Pull-up Banner

MERCHANDISE

Prairie Special



Part No	Description
GA8700971	2150 x 850mm vinyl with retractable base

Prairie Pro



Part No	Description
GA8700972	2150 x 850mm vinyl with retractable base

Complete Parts



Part No	Description
GA8700807	2170 x 850mm durable vinyl with eyelets

Small Products

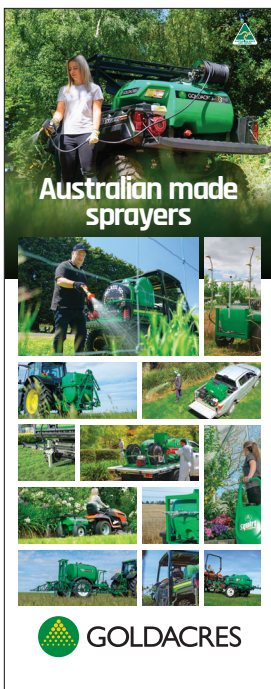

Part No	Description
GA8701330	2170 x 850mm durable vinyl with eyelets

Banners

G8 Super Cruiser



Part No	Description
GA8700618	2400 x 700mm durable vinyl with eyelets

G4 Crop Cruiser Series 2



Part No	Description
GA8700387	2400 x 600mm durable vinyl with eyelets

G6 Crop Cruiser Series 2

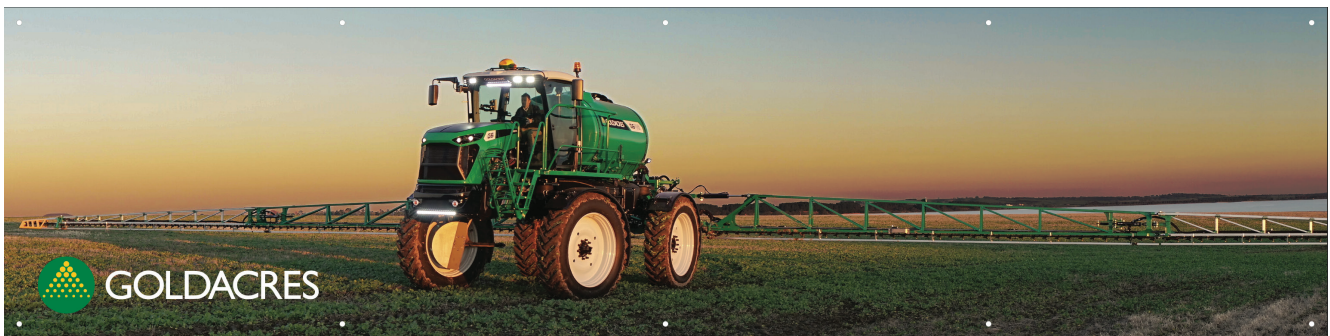

Part No	Description
GA8700384	2400 x 600mm durable vinyl with eyelets

G6 Crop Cruiser Series 2

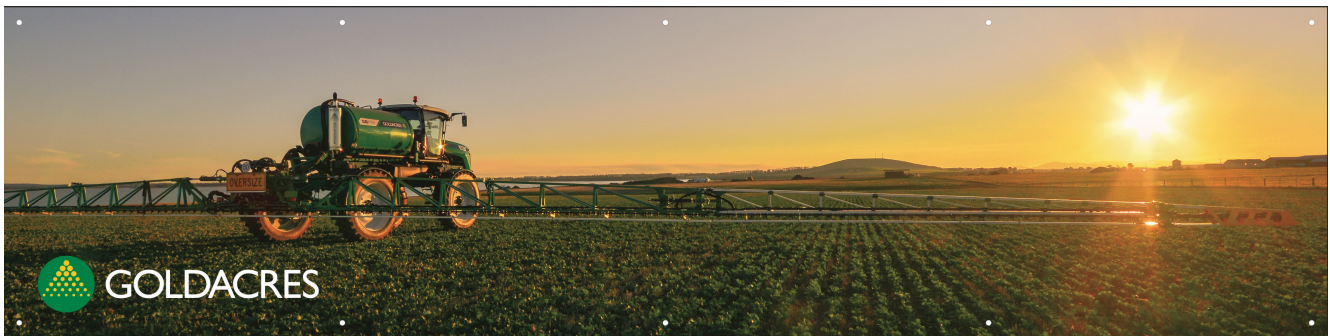

Part No	Description
GA8700383	2400 x 600mm durable vinyl with eyelets

Prairie Compact



Part No	Description
GA8700386	2400 x 600mm durable vinyl with eyelets

Prairie Pro Series 2

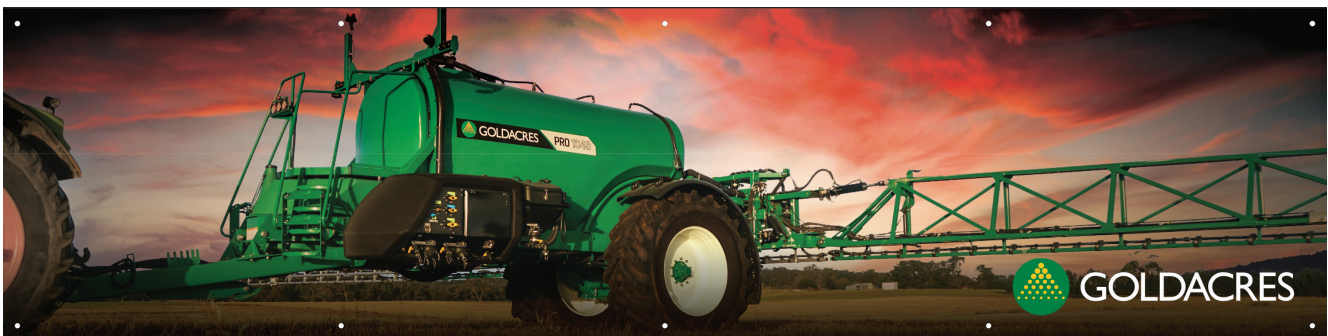

Part No	Description
GA8700808	2400 x 600mm durable vinyl with eyelets

Prairie Pro Series 2



Part No	Description
GA8700387	2400 x 600mm durable vinyl with eyelets

Prairie Special Series 2



Part No	Description
GA8700382	2400 x 600mm durable vinyl with eyelets

Point of Sale

Parts / Warranty Returns Info Cards

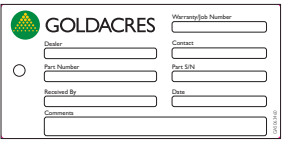

A warranty returns info card template for Goldacres. It features the Goldacres logo and a series of input fields for: Dealer, Part Number, Received By, Comments, Warranty/Job Number, Contact, Part SN#, and Date. There is a small circle with a dot next to the Dealer field and a small 'GOLDACRES' logo at the bottom right.

Part No	Description
GA5063460	

Parts Box Decal

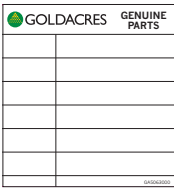

A parts box decal template for Goldacres. It features the Goldacres logo and the text 'GENUINE PARTS'. Below this is a table with 6 rows and 2 columns. The bottom right corner has the text 'GA5063000'.

Part No	Description
GA5063000	80mm x 85mm H

Header Card - 200mm



Part No	Description
GA5060613	200mm (includes plastic bag)

Re-Order Cards



A re-order card template for Goldacres. It features the Goldacres logo and the text 'RE-ORDER'. Below this are input fields for: Part Number, Quantity, and Location. The card is black with white text and a green logo.

Part No	Description
GA5022498	100mm x 100mm

Header Card - 100mm



Part No	Description
GA5060612	100mm (includes plastic bag)

Prairie Advance MY05 - Pod Decals

LH Pod Door



Part No

Description

GA5060609 or GA205

Prairie Advance left hand door Pod approx 2005

RH Pod Door



Part No

Description

GA5060608 or GA206

Prairie Advance right hand door Pod approx 2005

Inside Pod Door



Part No

Description

GA5060603 or GA202

Prairie Advance inside door Pod approx 2005

Pod Taps

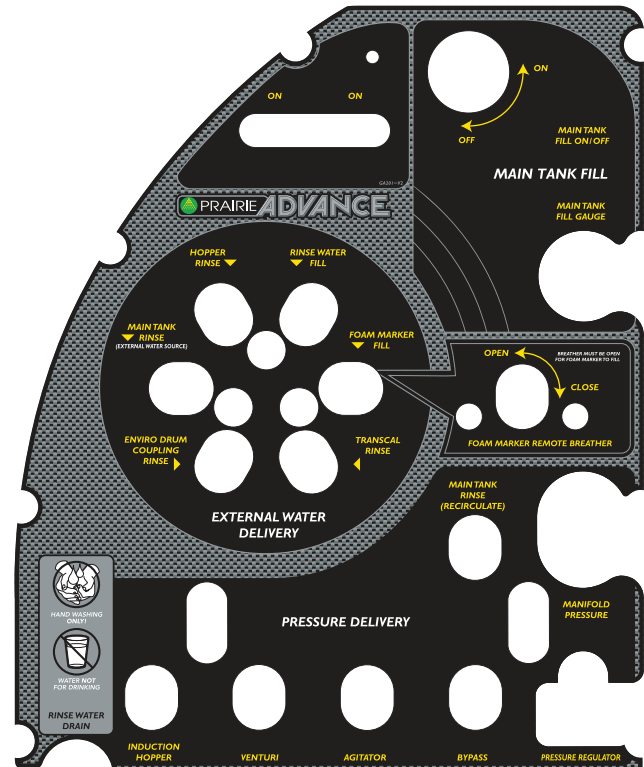

Part No

Description

GA8702097 or GA201

Prairie Advance tap Pod approx 2005

Pod Decals - Prairie Advance EF MY08

LH Pod Door



Part No	Description
GA5061830-01	Prairie Advance EF left hand door Pod approx 2008

RH Pod Door



Part No	Description
GA5061825-01	Prairie Advance EF right hand door Pod approx 2008

Inside Pod Door



Part No	Description
GA5061845-01	Prairie Advance EF left hand door Pod approx 2008

Pod Taps

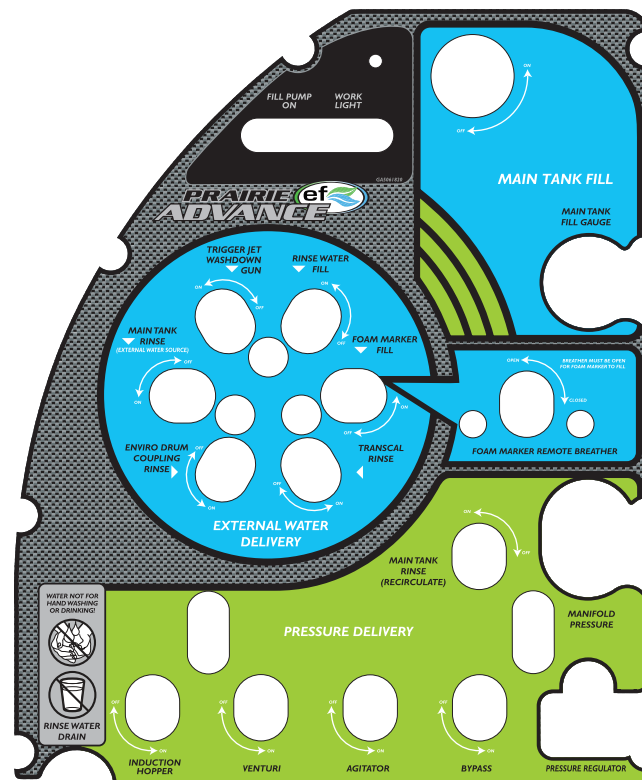

Part No	Description
GA5061820-02	Prairie Advance left hand door Pod approx 2008

Prairie EF MY08 - Pod Decals

LH Pod Door



Part No	Description
GA5062020-01	Prairie EF left hand door Pod approx 2008

RH Pod Door



Part No	Description
GA5062015-01	Prairie EF right hand door Pod approx 2008

Inside Pod Door



Part No	Description
GA5062035-01	Prairie EF inside door Pod approx 2008

Pod Taps

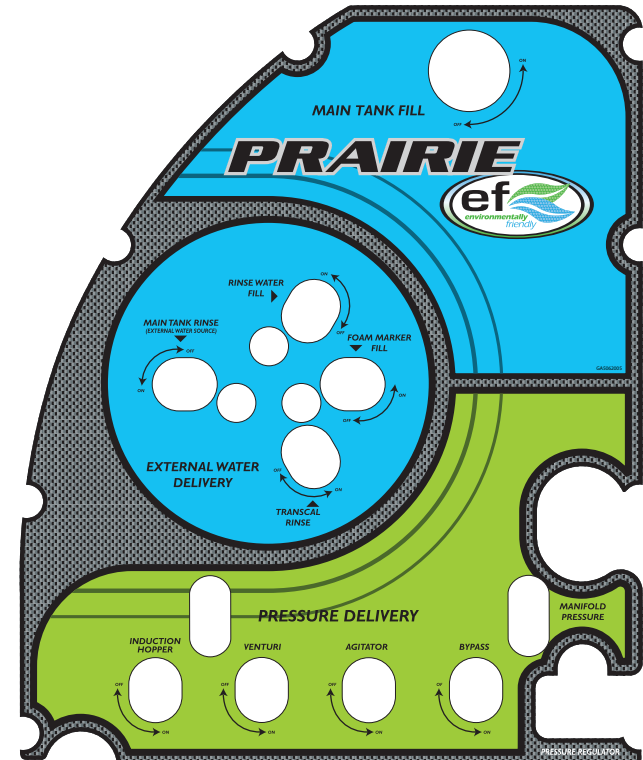

Part No	Description
GA5062005-01	Prairie EF tap Pod approx 2008

Pod Decals - Prairie Advance EF MY09

LH Pod Door



Part No	Description
GA5061830-02	Prairie Advance EF left hand door Pod approx 2009

RH Pod Door



Part No	Description
GA5061825-02	Prairie Advance EF right hand door Pod approx 2009

Inside Pod Door



Part No	Description
GA5061845-01	Prairie Advance EF left hand door Pod approx 2009

Pod Taps

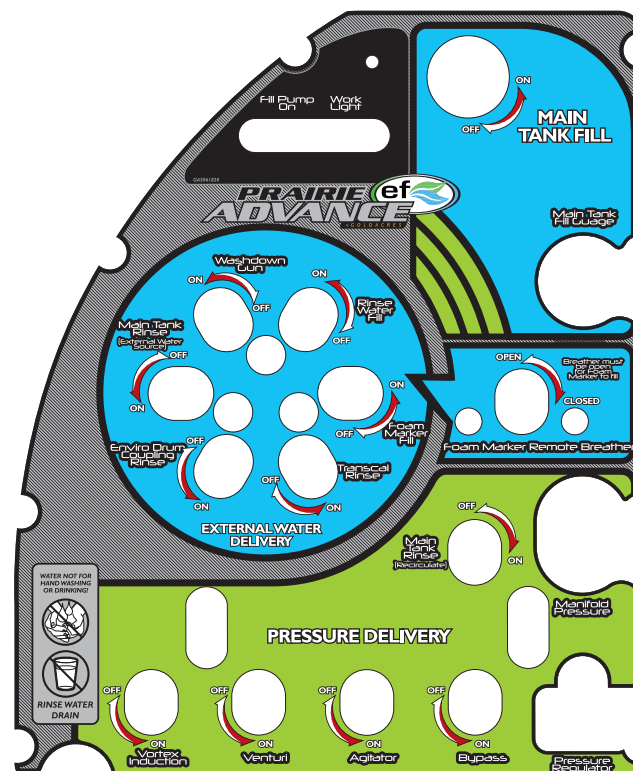

Part No	Description
GA5061820-03	Prairie Advance EF left hand door Pod approx 2009

Prairie EF MY09 - Pod Decals

LH Pod Door



Part No

Description

GA5062020-02

Prairie EF left hand door Pod approx 2009

RH Pod Door



Part No

Description

GA5062015-02

Prairie EF right hand door Pod approx 2009

Inside Pod Door



Part No

Description

GA5062035-01

Prairie EF inside door Pod approx 2009

Pod Taps

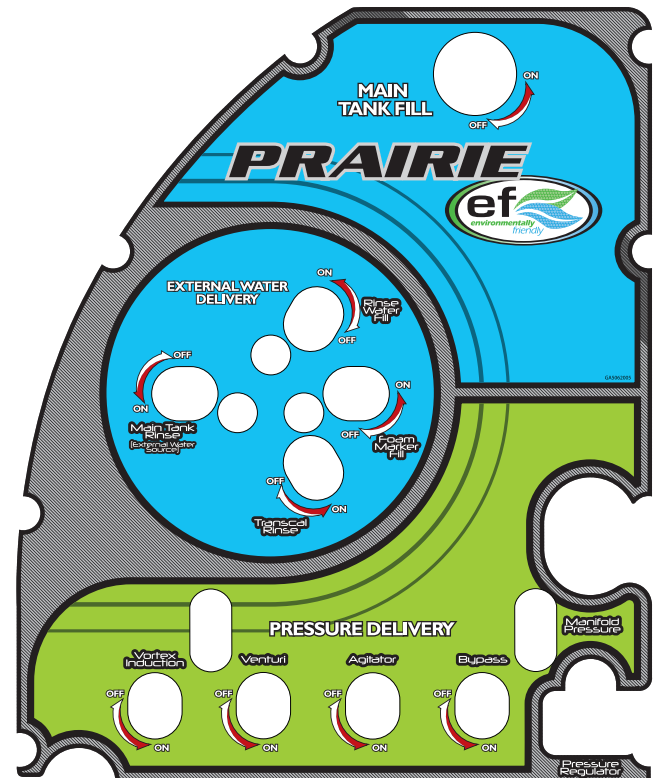

Part No

Description

GA5062005-02

Prairie EF tap Pod approx 2009

Pod Decals - Prairie Advance MY10

LH Pod Door



Part No	Description
GA5061830-03	Prairie Advance EF left hand door Pod approx 2010

RH Pod Door



Part No	Description
GA5061825-03	Prairie Advance EF right hand door Pod approx 2010

Inside Pod Door



Part No	Description
GA5061845-02	Prairie Advance EF left hand door Pod approx 2010

Pod Taps



Part No	Description
GA5061820-04	Prairie Advance EF left hand door Pod approx 2010

Prairie EF MY10 - Pod Decals

LH Pod Door



Part No	Description
GA5062020-03	Prairie EF left hand door Pod approx 2010

RH Pod Door



Part No	Description
GA5062015-03	Prairie EF right hand door Pod approx 2010

Inside Pod Door

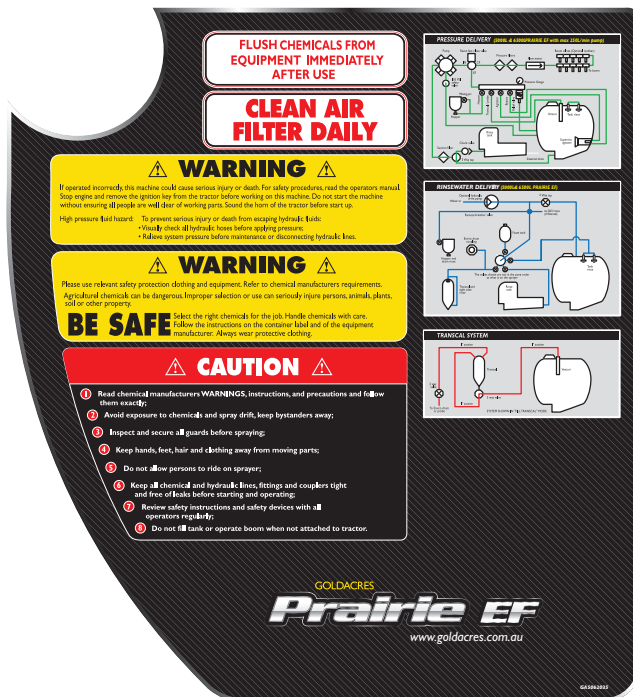

Part No	Description
GA5062035-02	Prairie EF inside door Pod approx 2010

Pod Taps

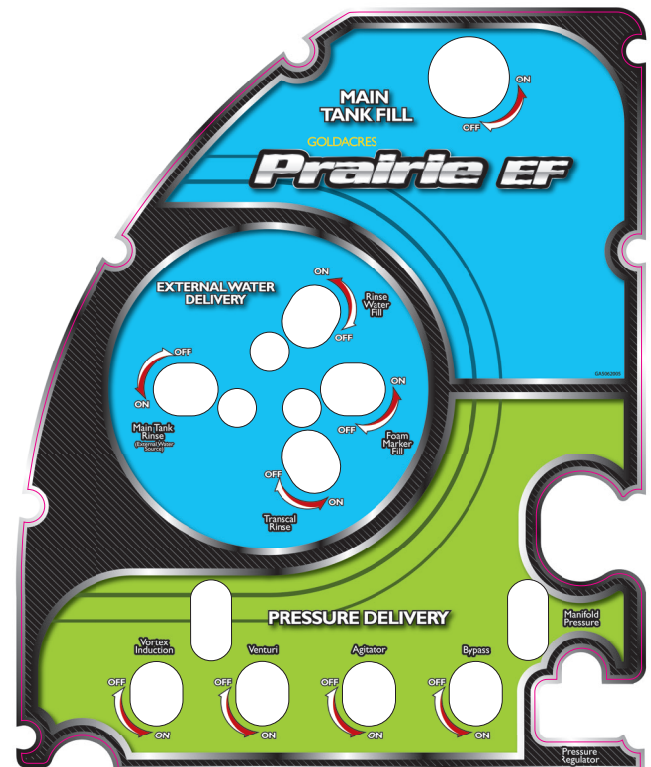

Part No	Description
GA5062005-03	Prairie EF tap Pod approx 2010

Pod Decals - Prairie Evolution MY11

LH Pod Door

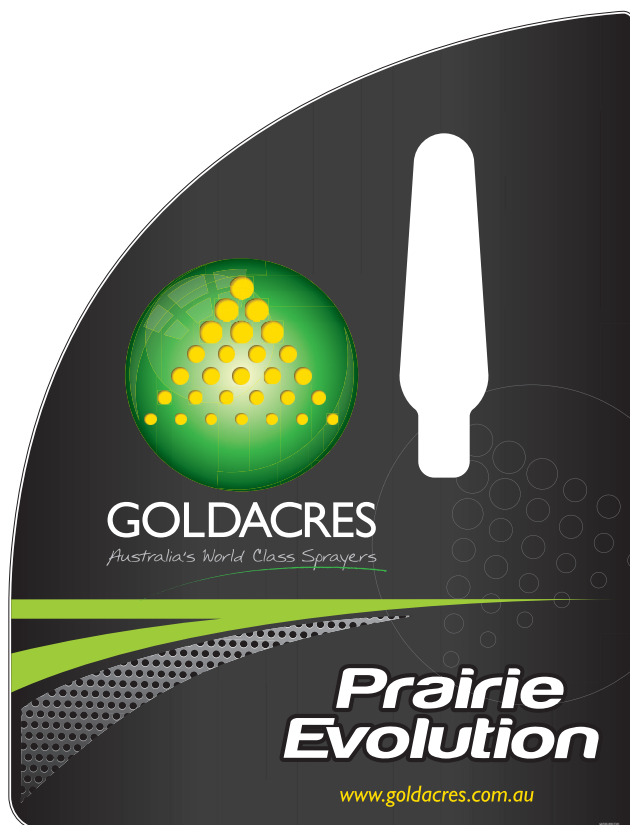

Part No

Description

GA5061830-04

Prairie Evolution left hand door Pod approx 2010-11

RH Pod Door

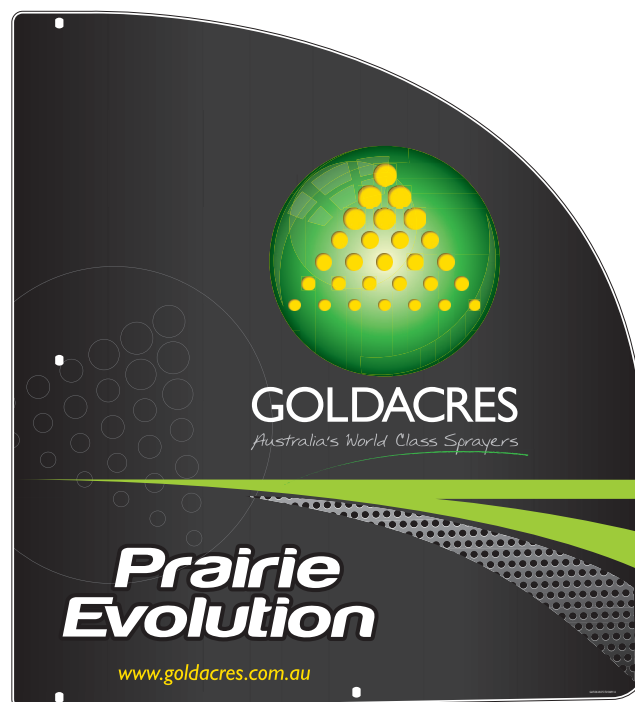

Part No

Description

GA5061825-04

Prairie Evolution right hand door Pod approx 2010-11

Inside Pod Door

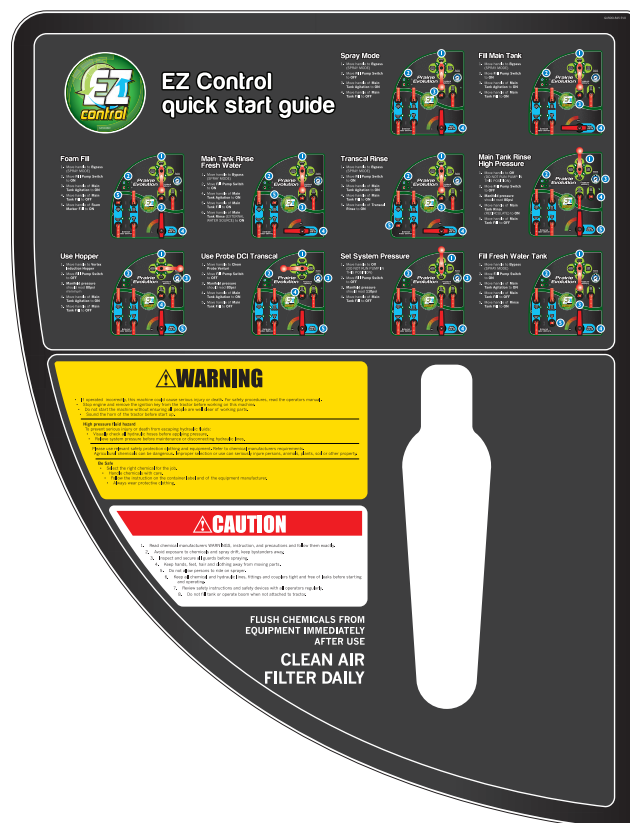

Part No

Description

GA5061845-03

Prairie Evolution left hand door Pod approx 2010-11

Pod Taps

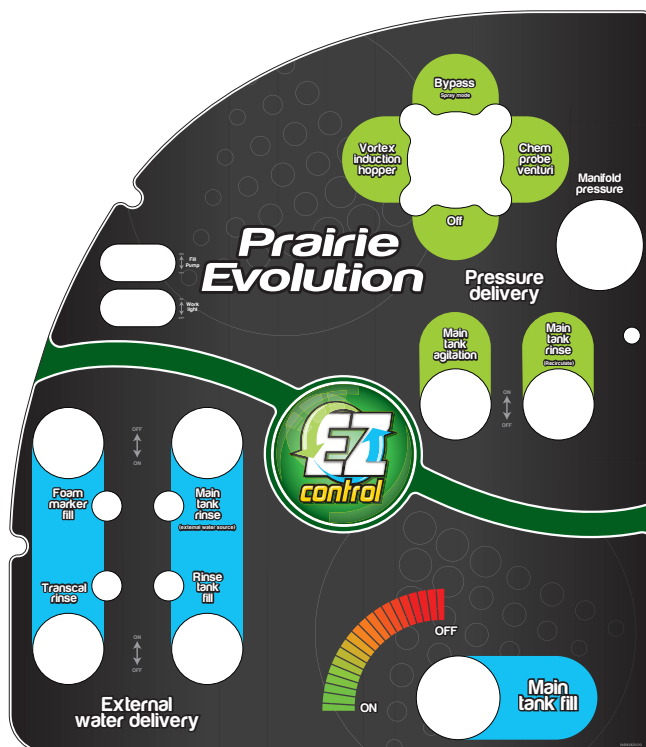

Part No

Description

GA5061820-05

Prairie Evolution left hand door Pod approx 2010-11

Prairie Eco MY13 - Pod Decals

LH Pod Door



Part No	Description
GA5061830-05	Prairie Eco left hand door Pod approx 2013

Inside Pod Door

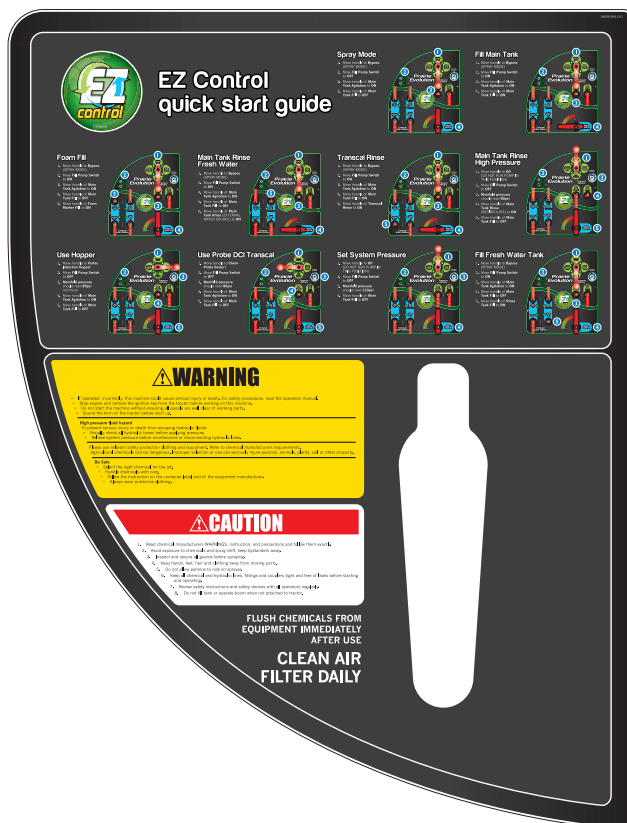

Part No	Description
GA5061845-03	Prairie Eco inside door Pod approx 2013

Pod Taps

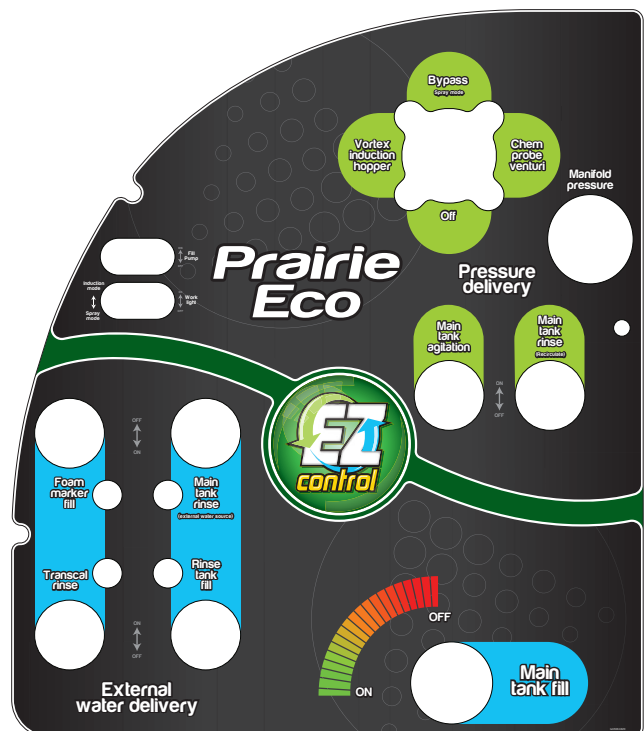

Part No	Description
GA5061820-06	Prairie Eco tap Pod approx 2013

Pod Decals - Prairie Evolution MY13

LH Pod Door



Part No

GA5061830-06

Description

Prairie Evolution left hand door Pod approx 2013

RH Pod Door

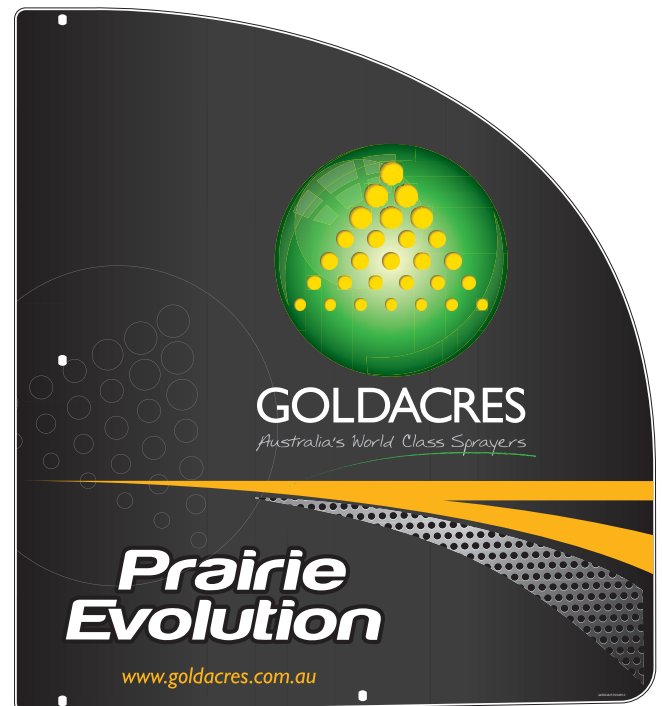

Part No

GA5061825-05

Description

Prairie Evolution left hand door Pod approx 2013

Inside Pod Door

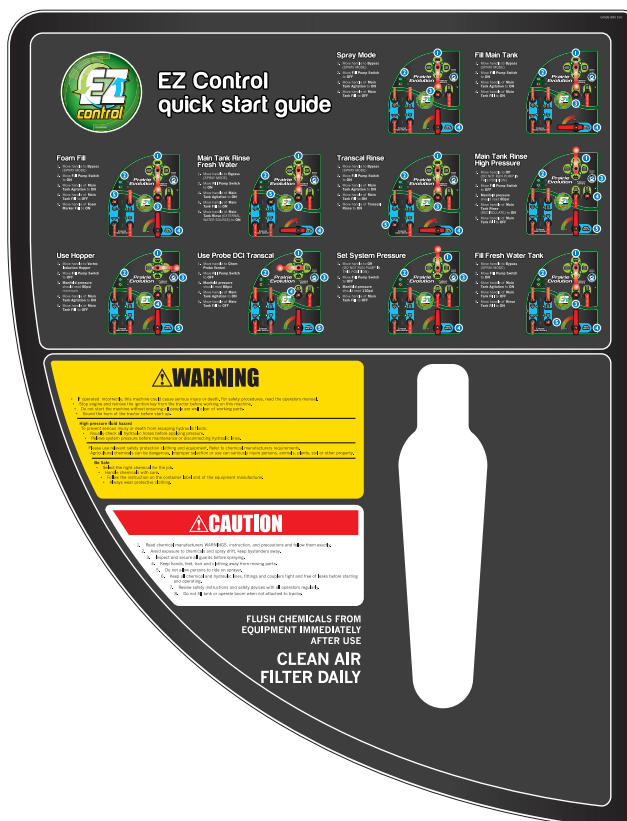

Part No

GA5061845-03

Description

Prairie Evolution left hand door Pod approx 2013

Pod Taps

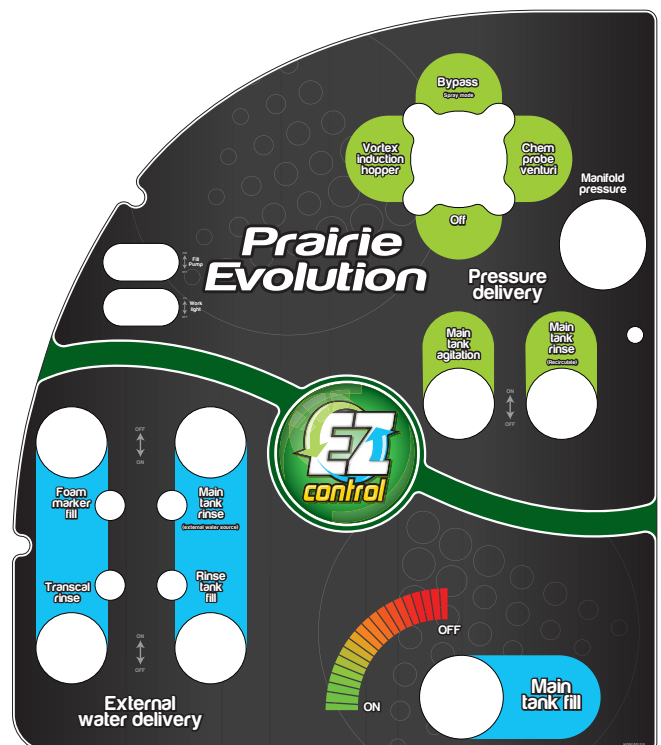

Part No

GA5061820-05

Description

Prairie Evolution left hand door Pod approx 2013

Prairie Evolution MY4 - Pod Decals

LH Pod Door



Part No

Description

GA5061830-07

Prairie Evolution left hand door Pod approx 2014

RH Pod Door

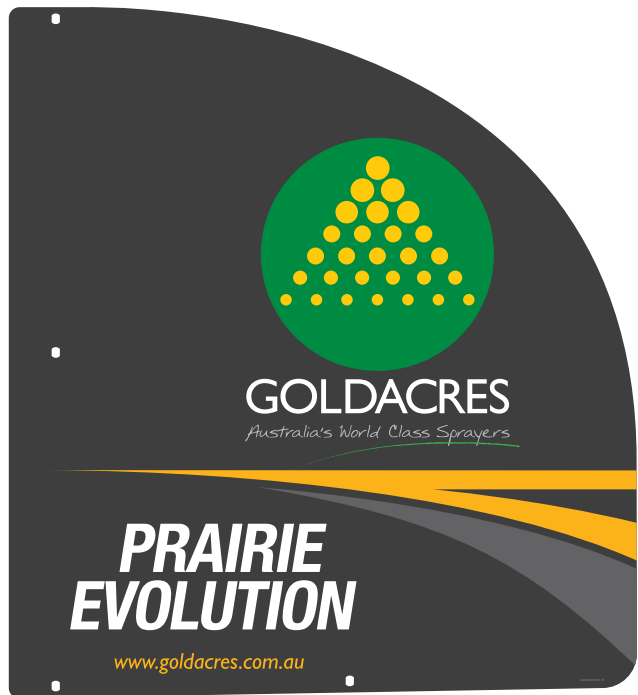

Part No

Description

GA5061825-06

Prairie Evolution right hand door Pod approx 2014

Inside Pod Door

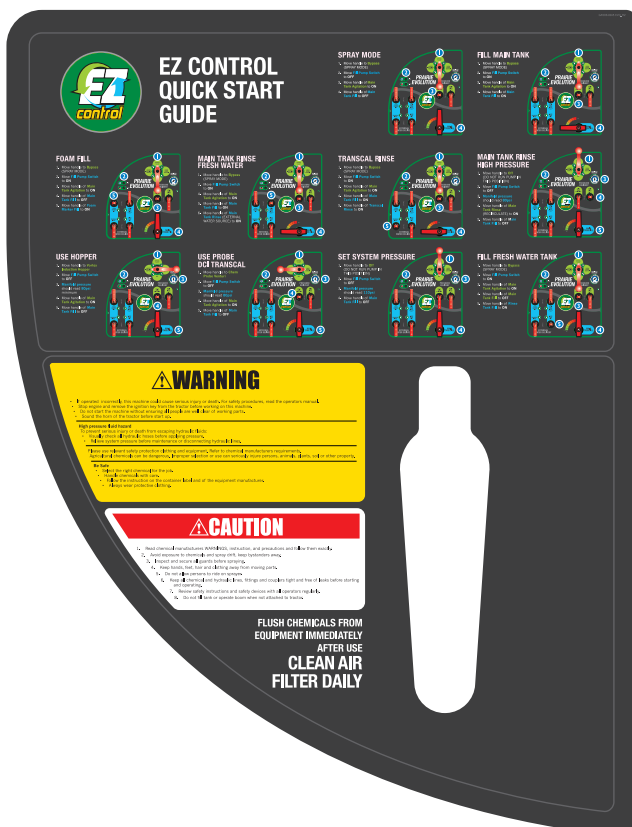

Part No

Description

GA5061845-04

Prairie Evolution left hand door Pod approx 2014

Pod Taps

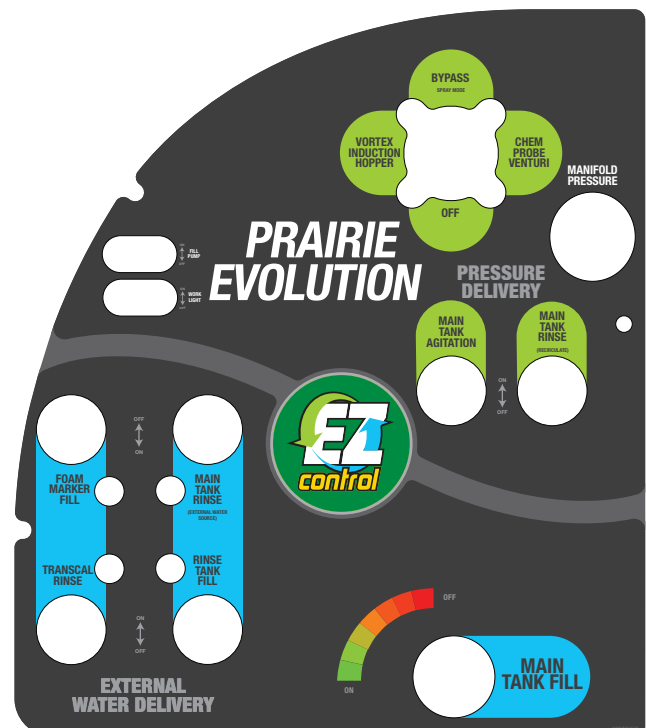

Part No

Description

GA5061820-07

Prairie Evolution left hand door Pod approx 2014

Pod Decals - Prairie Eco MY14

LH Pod Door



Part No	Description
GA8700065	Prairie Eco left hand door Pod approx 2014

Inside Pod Door

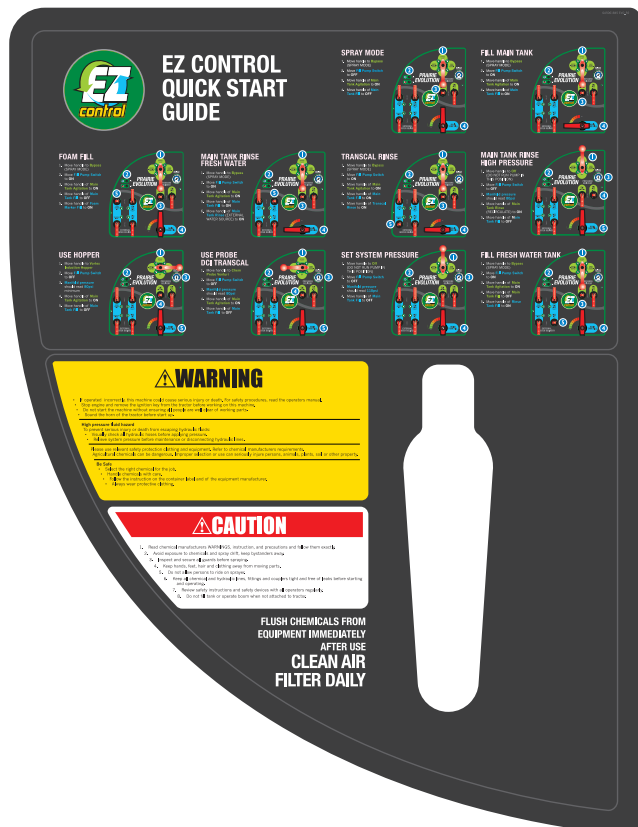

Part No	Description
GA5061845-04	Prairie Eco inside door Pod approx 2014

Pod Taps

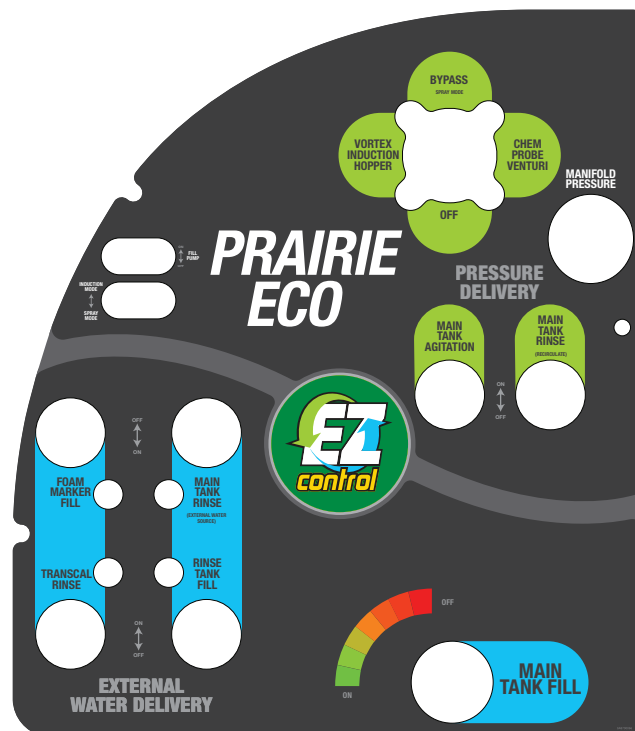

Part No	Description
GA8700066	Prairie Eco tap Pod approx 2014

Prairie Pro MY15 - Pod Decals

LH Pod Door



Part No	Description
GA8700271-01	Prairie Pro left hand door Pod approx 2015

RH Pod Door



Part No	Description
GA8700268-01	Prairie Pro right hand door Pod approx 2015

Inside Pod Door

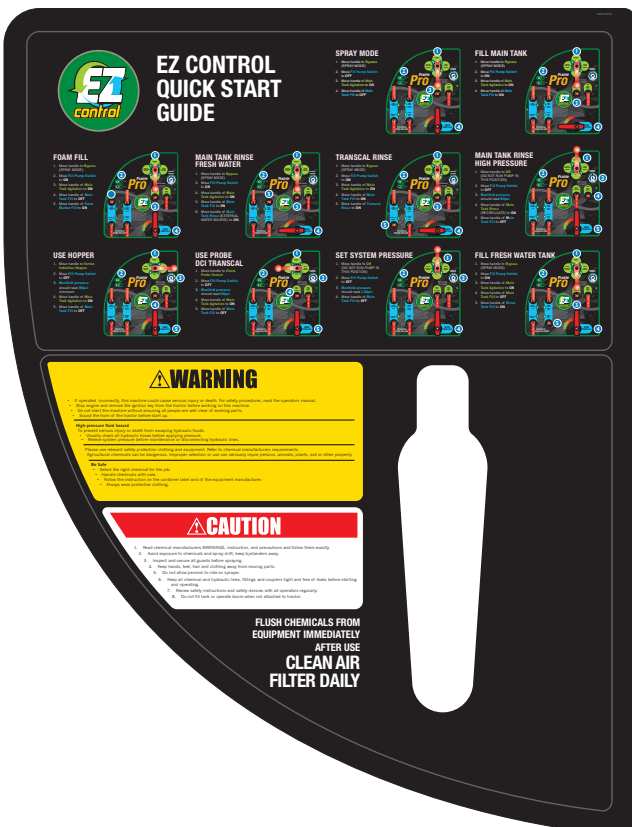

Part No	Description
GA8700267	Prairie Pro left hand door Pod approx 2015

Pod Taps

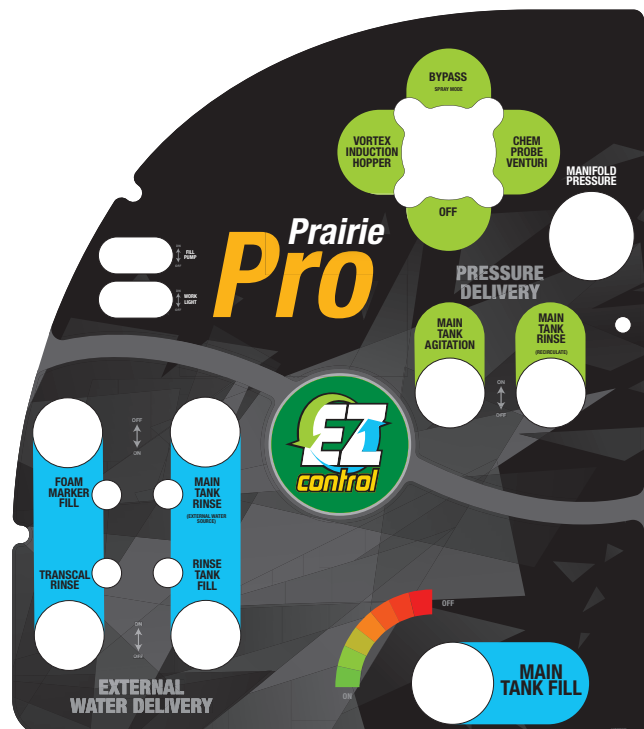

Part No	Description
GA8700270	Prairie Pro left hand door Pod approx 2015

Pod Decals - Prairie Pro MY17

LH Pod Door



Part No

GA8700271-02

Description

Prairie Pro left hand door Pod approx 2017

RH Pod Door



Part No

GA8700268-02

Description

Prairie Pro right hand door Pod approx 2017

Inside Pod Door

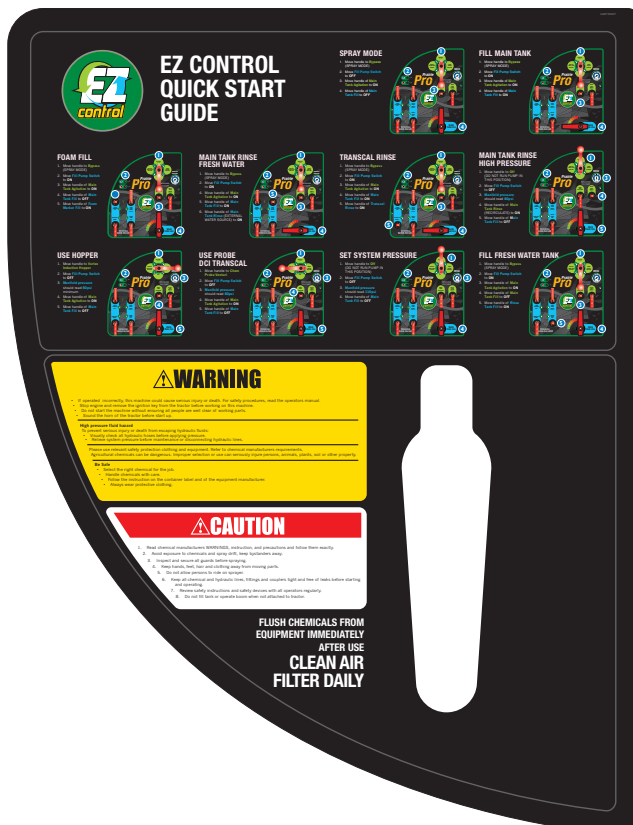

Part No

GA8700267

Description

Prairie Pro left hand door Pod approx 2017

Pod Taps

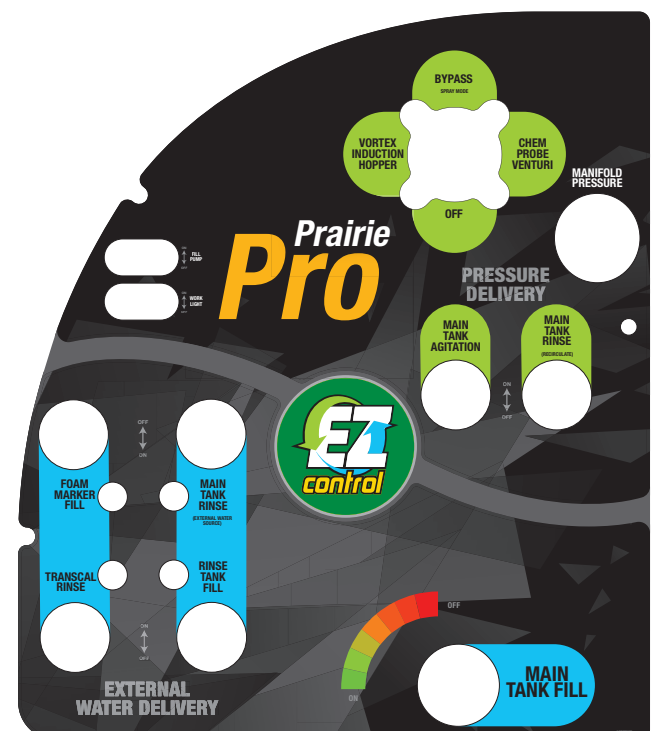

Part No

GA8700270

Description

Prairie Pro left hand door Pod approx 2017

Prairie Pro MY19 - Pod Decals

LH Pod Door



Part No

GA8700271-03

Description

Prairie Pro left hand door Pod approx 2019

RH Pod Door



Part No

GA8700268-03

Description

Prairie Pro right hand door Pod approx 2019

Inside Pod Door

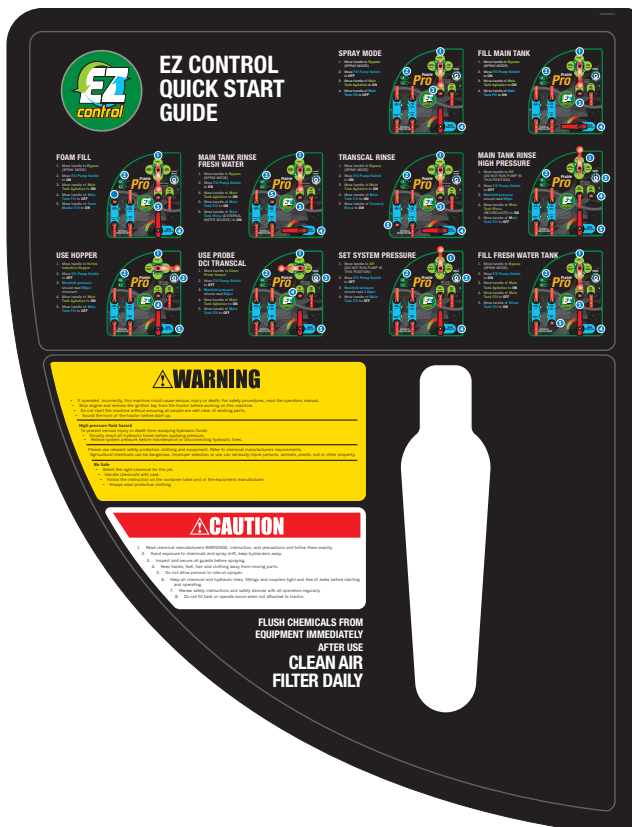

Part No

GA8700267

Description

Prairie Pro left hand door Pod approx 2019

Pod Taps

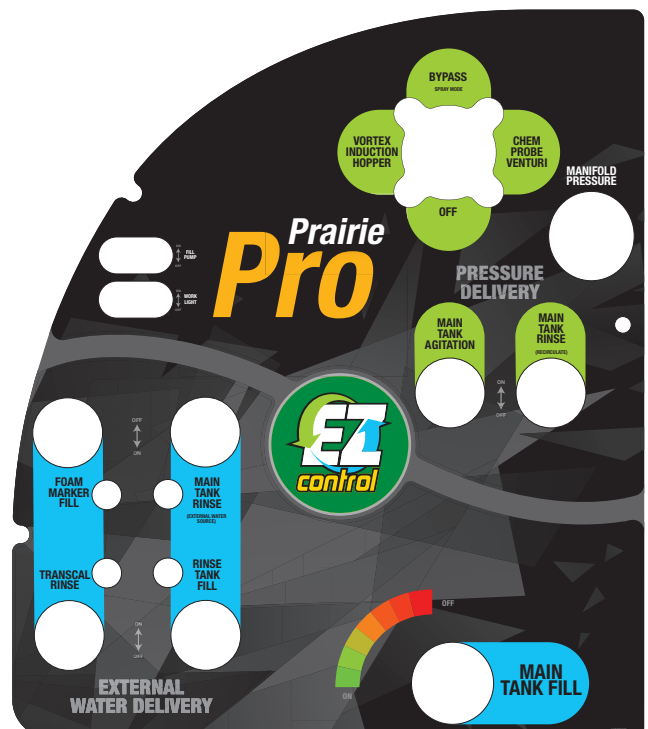

Part No

GA8700270

Description

Prairie Pro left hand door Pod approx 2019