Raven VT Menu Navigation
Quick Reference Guide
(P/N 016-0171-551 Rev A 08/13 E21836)

RAVEN

RAVEN

Quick Reference Guide

Raven VT Menu Navigation

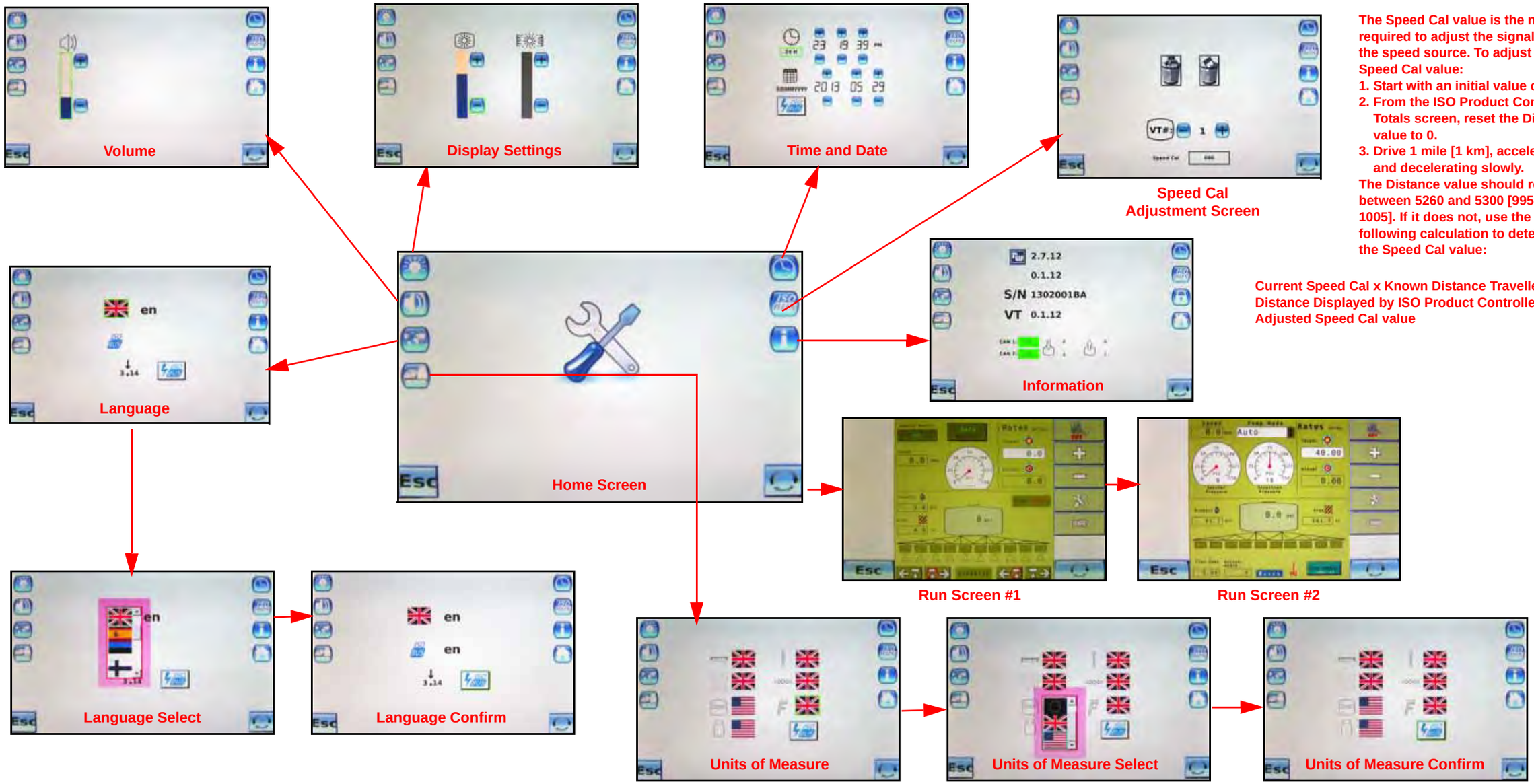

The Speed Cal value is the number required to adjust the signal from the speed source. To adjust the Speed Cal value:

1. Start with an initial value of 600.
2. From the ISO Product Controller Totals screen, reset the Distance value to 0.
3. Drive 1 mile [1 km], accelerating and decelerating slowly.

The Distance value should read between 5260 and 5300 [995 and 1005]. If it does not, use the following calculation to determine the Speed Cal value:

Current Speed Cal x Known Distance Travelled / Distance Displayed by ISO Product Controller = Adjusted Speed Cal value