

Le tavole ricambi aggiornate in tempo reale sono presenti sul nostro sito **www.udor.it**

*The update exploded drawings of the pumps are on our Web site **www.udor.it***

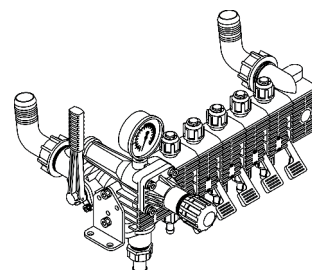
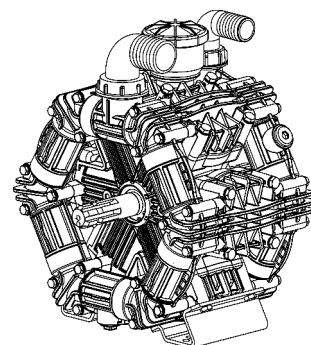
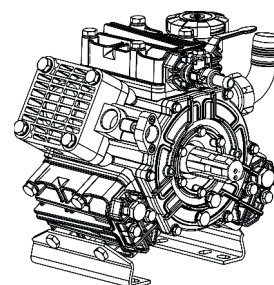

Testi, disegni e immagini presenti in questo catalogo sono di esclusiva proprietà UDOR S.p.A.; ne è vietata ogni riproduzione, anche parziale, in ogni forma o mezzo.

UDOR S.p.A. si riserva la facoltà di modificare, in qualsiasi momento e senza alcun preavviso, le caratteristiche costruttive o tecniche di ciascun prodotto inserito nel presente catalogo.

All the text, drawings, images on this catalogue are exclusive property of UDOR S.p.A.; any reproduction, even if partial, is forbidden.

UDOR S.p.A. has the right to modify, at any time and without notice, the technical specifications of any product on this catalogue.

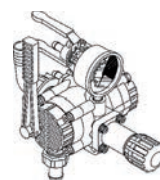

INDICE – INDEX

POMPE A MEMBRANA BASSA PRESSIONE - *LOW PRESSURE DIAPHRAGM PUMPS*

ZETA 70	PAG.	1
ZETA-P 40 / ZETA-P 85	PAG.	2
ZETA-P 100.....	PAG.	3
ZETA 85	PAG.	4
ZETA 100	PAG.	5
ZETA 120 / ZETA 140.....	PAG.	6
ZETA 170	PAG.	7
ZETA 200	PAG.	8
ZETA 230 / 260	PAG.	9
ZETA 300	PAG.	10
RO 320.....	PAG.	11
RO 400.....	PAG.	12
IOTA 20 / 25.....	PAG.	13
KAPPA 15	PAG.	14

POMPE A MEMBRANA MEDIA PRESSIONE - *MEDIUM PRESSURE DIAPHRAGM PUMPS*

KAPPA 25 / KAPPA 32	PAG.	15
---------------------------	------	----

POMPE A MEMBRANA ALTA PRESSIONE - *HIGH PRESSURE DIAPHRAGM PUMPS*

KAPPA 40 / KAPPA 50	PAG.	16
KAPPA 33	PAG.	17
KAPPA 43 / 53	PAG.	18
KAPPA 55 / 65	PAG.	19
KAPPA 75	PAG.	20
DELTA 75	PAG.	21
KAPPA 100	PAG.	22
DELTA 100	PAG.	23
KAPPA 125	PAG.	24
KAPPA 120 / 150	PAG.	25
KAPPA 121 / 151	PAG.	26
OMEGA 135.....	PAG.	27
OMEGA 139.....	PAG.	28
OMEGA 140.....	PAG.	29
OMEGA 170.....	PAG.	30
BETA 110.....	PAG.	31
BETA 150.....	PAG.	32
BETA 200 / 240.....	PAG.	33

POMPE A PISTONI ALTA PRESSIONE - *HIGH PRESSURE PLUNGER PUMPS*

GAMMA 62.....	PAG.	34
GAMMA 85 / 105 / 125.....	PAG.	35
GAMMA 162 / 202 / 242.....	PAG.	36

GRUPPI COMANDO - *CONTROL UNITS*

SERIE BASSA PRESSIONE - <i>LOW PRESSURE SERIES</i>	PAG.37/42
SERIE ALTA PRESSIONE - <i>HIGH PRESSURE SERIES</i>	PAG.43/45

RIDUTTORI - *GEAR REDUCTIONS*..... PAG.46/53

ACCESSORI – *ACCESSORIES* PAG.54/57

SERIE - SERIES

ZETA

845100 ZETA 70 1C
845200 ZETA 70 TS 1C



ZETA 70 1C

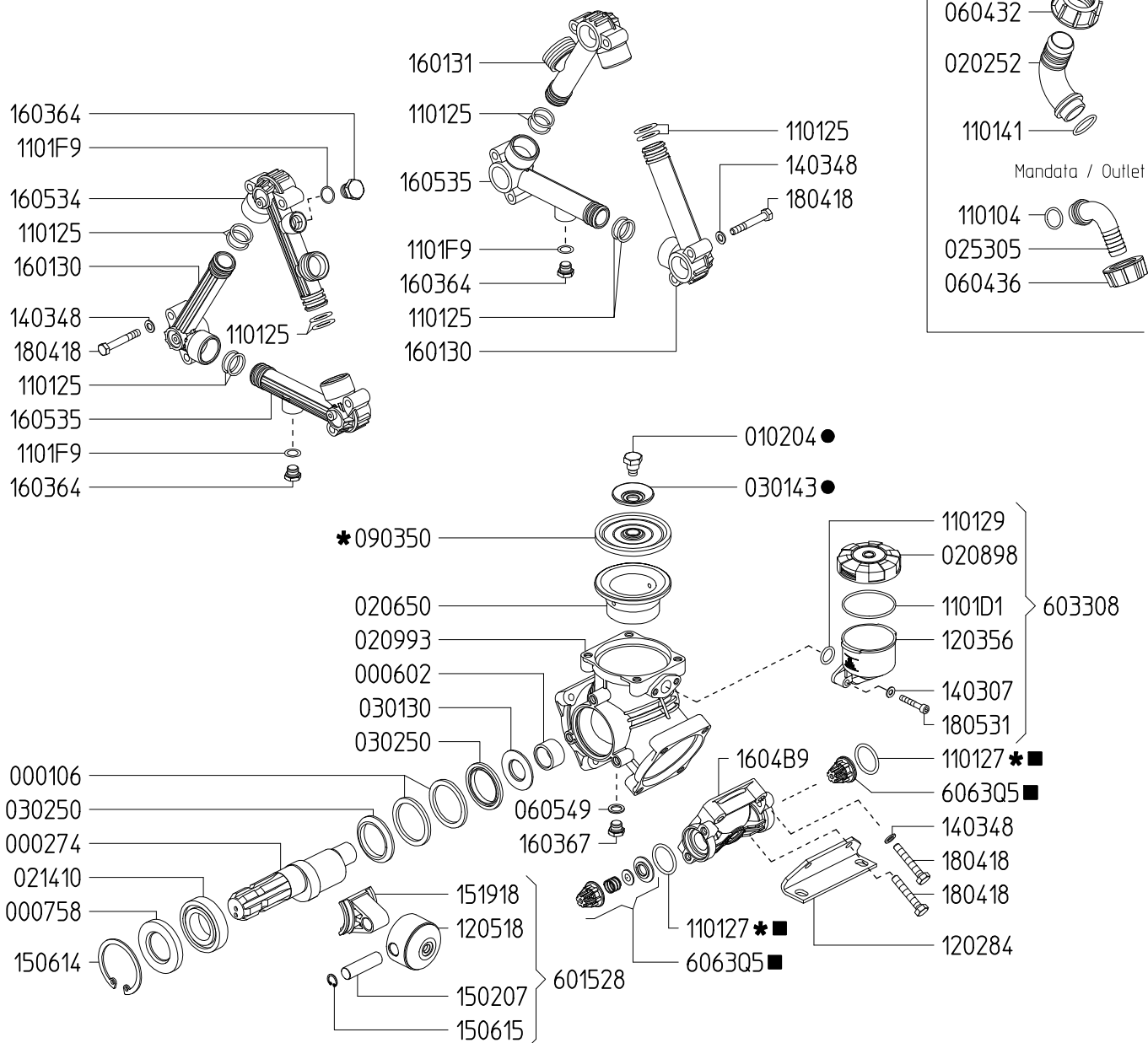

ZETA 70 TS 1C

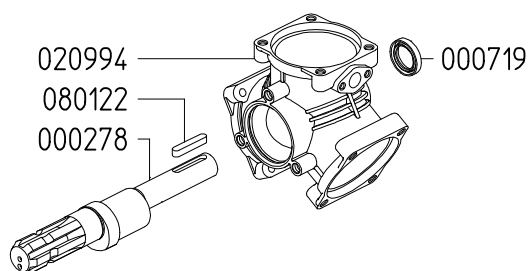

Variante versione TS 1C rispetto alla 1C
Variables of version TS 1C compared to 1C

KIT 616		KIT 641		KIT 547	
6062B8		6062D8		606248	
*		■		●	
CODICE CODE	Q.TA' Q.TY	CODICE CODE	Q.TA' Q.TY	CODICE CODE	Q.TA' Q.TY
090350	3	110127	6	010204	3
110127	6	6063Q5	6	030143	3

SERIE - SERIES
ZETA-P

830100 ZETA-P 40 VA

829400 ZETA-P 85 1C

829500 ZETA-P 85 TS 1C

829600 ZETA-P 85 VA



ZETA-P 85 1C

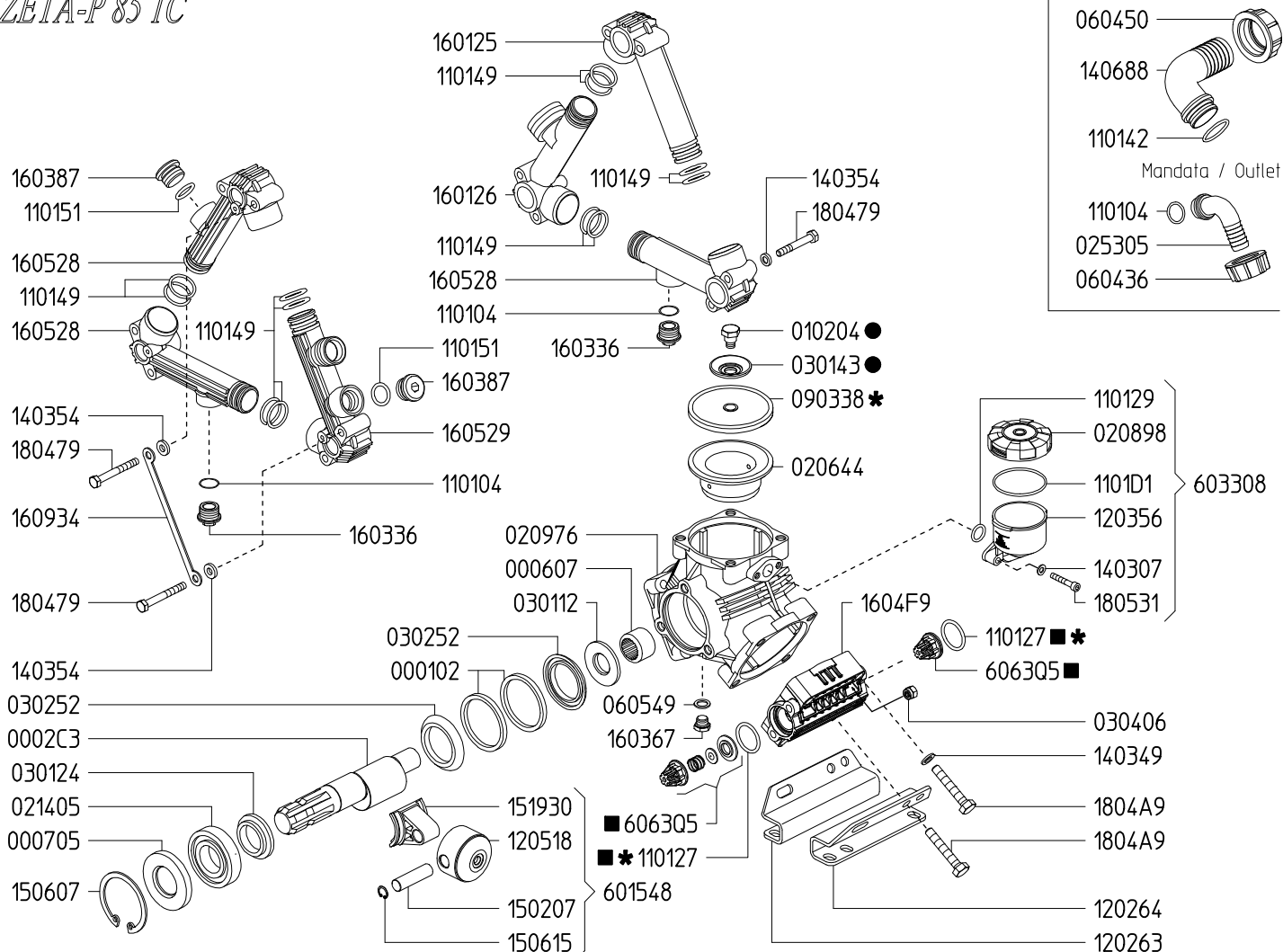

ZETA-P 85 TS 1C

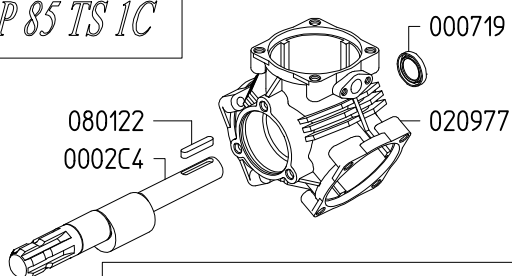

Variente versione TS 1C rispetto alla 1C
Variables of version TS 1C compared to 1C

ZETA-P 85 VA

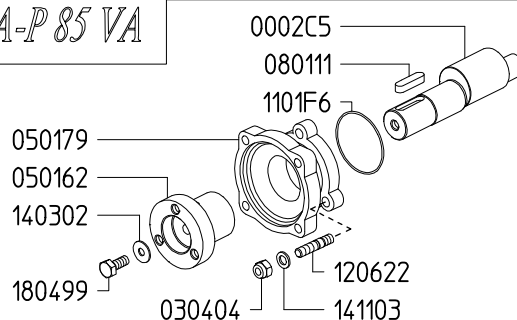

Variente versione VA rispetto alla 1C
Variables of version VA compared to 1C

ZETA-P 40 VA

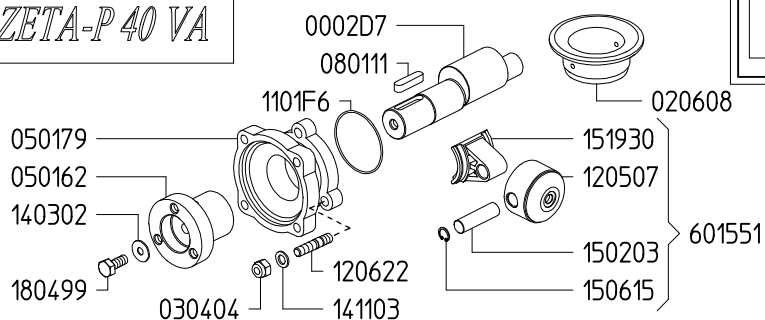

Variente versione ZETA-P 40 VA rispetto alla ZETA-P 85 1C
Variables of version ZETA-P 40 VA compared to ZETA-P 85 1C

KIT 597		KIT 641		KIT 547	
606297		6062D8		606248	
*		■		●	
CODICE CODE	Q.TA' Q.TY	CODICE CODE	Q.TA' Q.TY	CODICE CODE	Q.TA' Q.TY
090338	3	110127	6	010204	3
110127	6	6063Q5	6	030143	3

SERIE - SERIES
ZETA-P

828200 ZETA-P 100 1C
828300 ZETA-P 100 TS 1C
828400 ZETA-P 100 VA



ZETA-P 100 1C

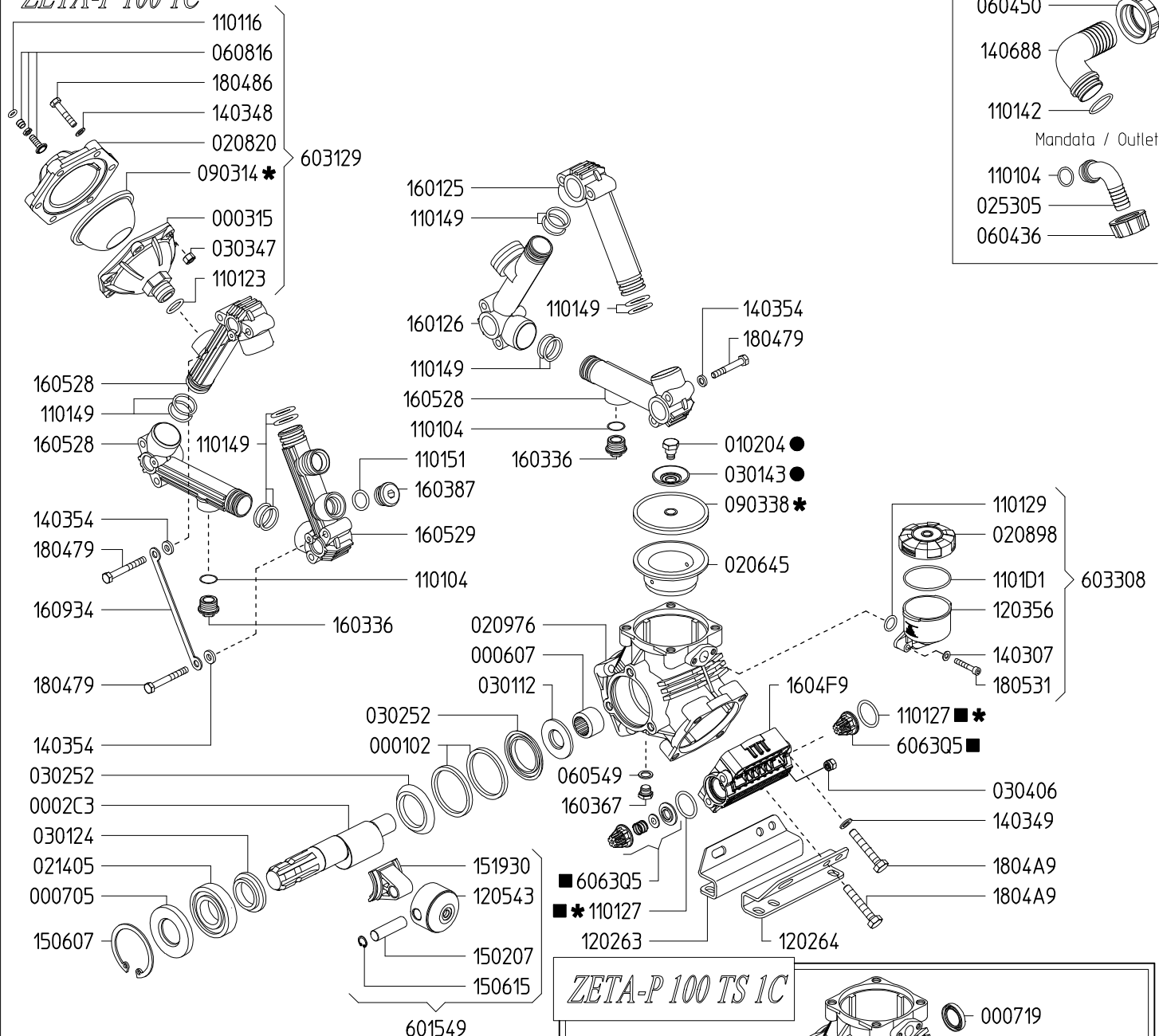

ZETA-P 100 VA

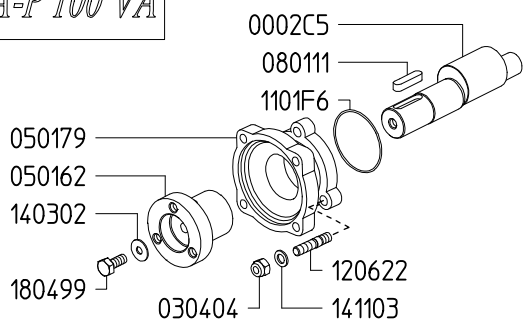

Variante versione VA rispetto alla 1C
Variables of version VA compared to 1C

ZETA-P 100 TS 1C

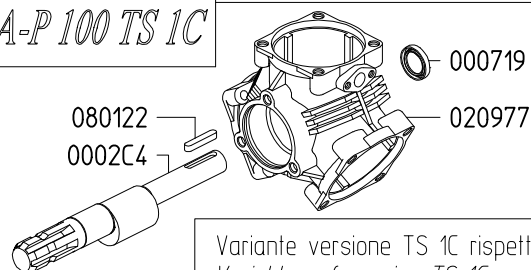

Variante versione TS 1C rispetto alla 1C
Variables of version TS 1C compared to 1C

KIT 625		KIT 641		KIT 547	
870010		6062D8		606248	
*		■		●	
CODICE CODE	Q.TA' Q.TY	CODICE CODE	Q.TA' Q.TY	CODICE CODE	Q.TA' Q.TY
090314	1	110127	6	010204	3
090338	3	6063Q5	6	030143	3
110127	6				

SERIE - SERIES

ZETA

976300 ZETA 85 1C
977900 ZETA 85 TS 1C
790400 ZETA 85 VA



ZETA 85 1C

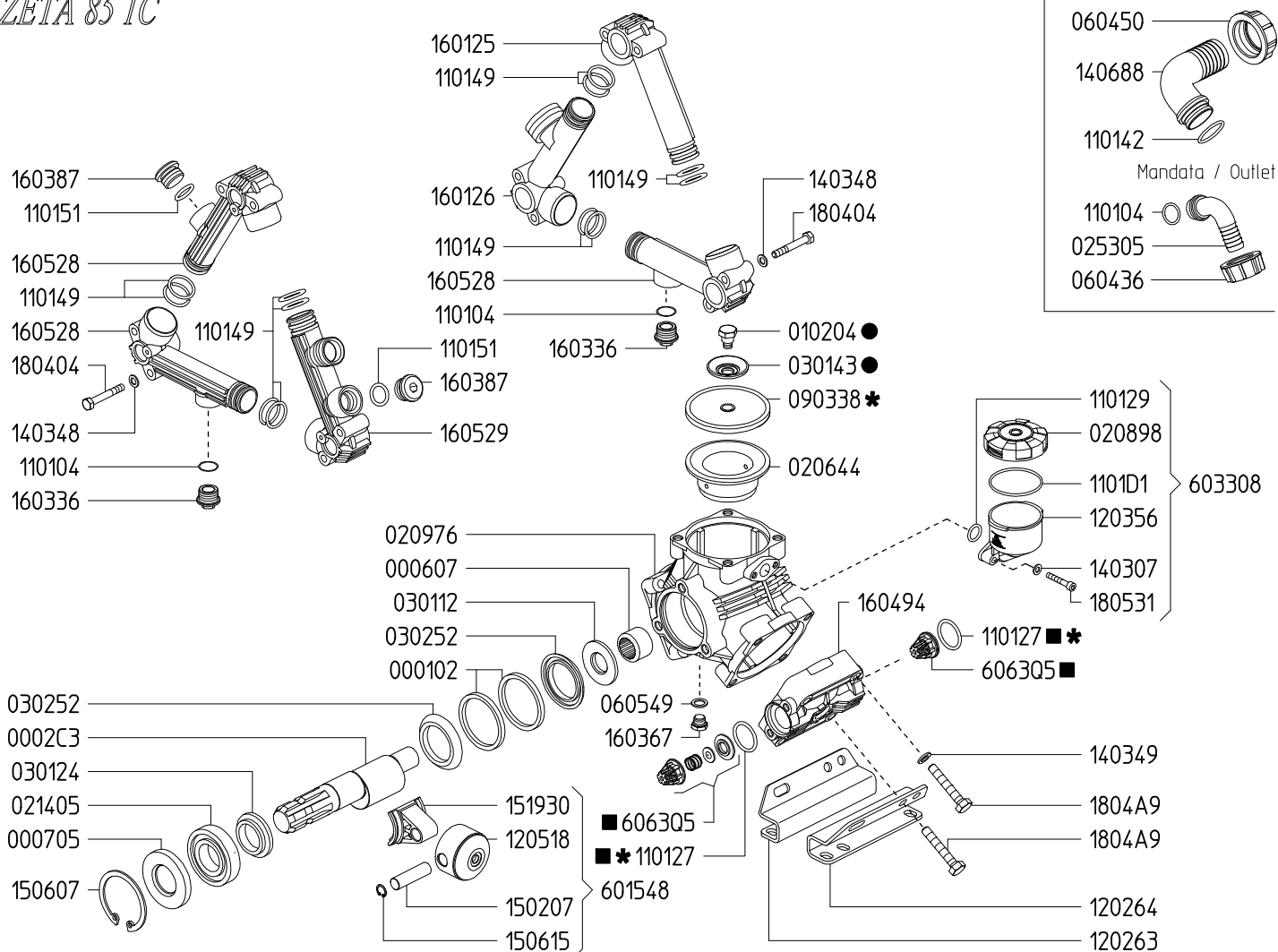

ZETA 85 VA

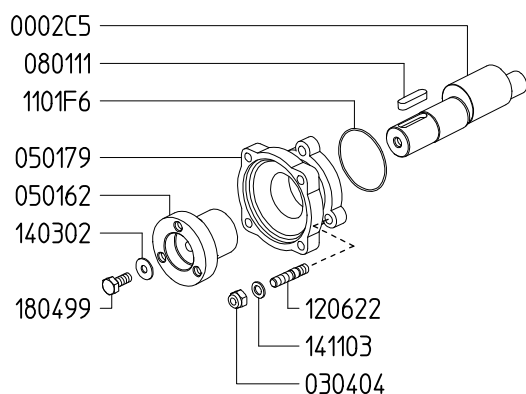

Variante versione VA rispetto alla 1C
Variables of version VA compared to 1C

ZETA 85 TS 1C

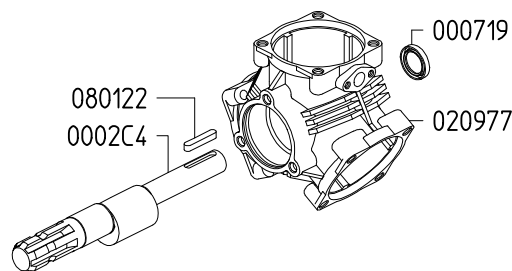

Variante versione TS 1C rispetto alla 1C
Variables of version TS 1C compared to 1C

KIT 597		KIT 641		KIT 547	
606297		6062D8		606248	
*		■		●	
CODICE CODE	Q.TA' Q.TY	CODICE CODE	Q.TA' Q.TY	CODICE CODE	Q.TA' Q.TY
090338	3	110127	6	010204	3
110127	6	6063Q5	6	030143	3

SERIE - SERIES

ZETA

976400 ZETA 100 1C

978000 ZETA 100 TS 1C

979000 ZETA 100 VA



ZETA 100 1C

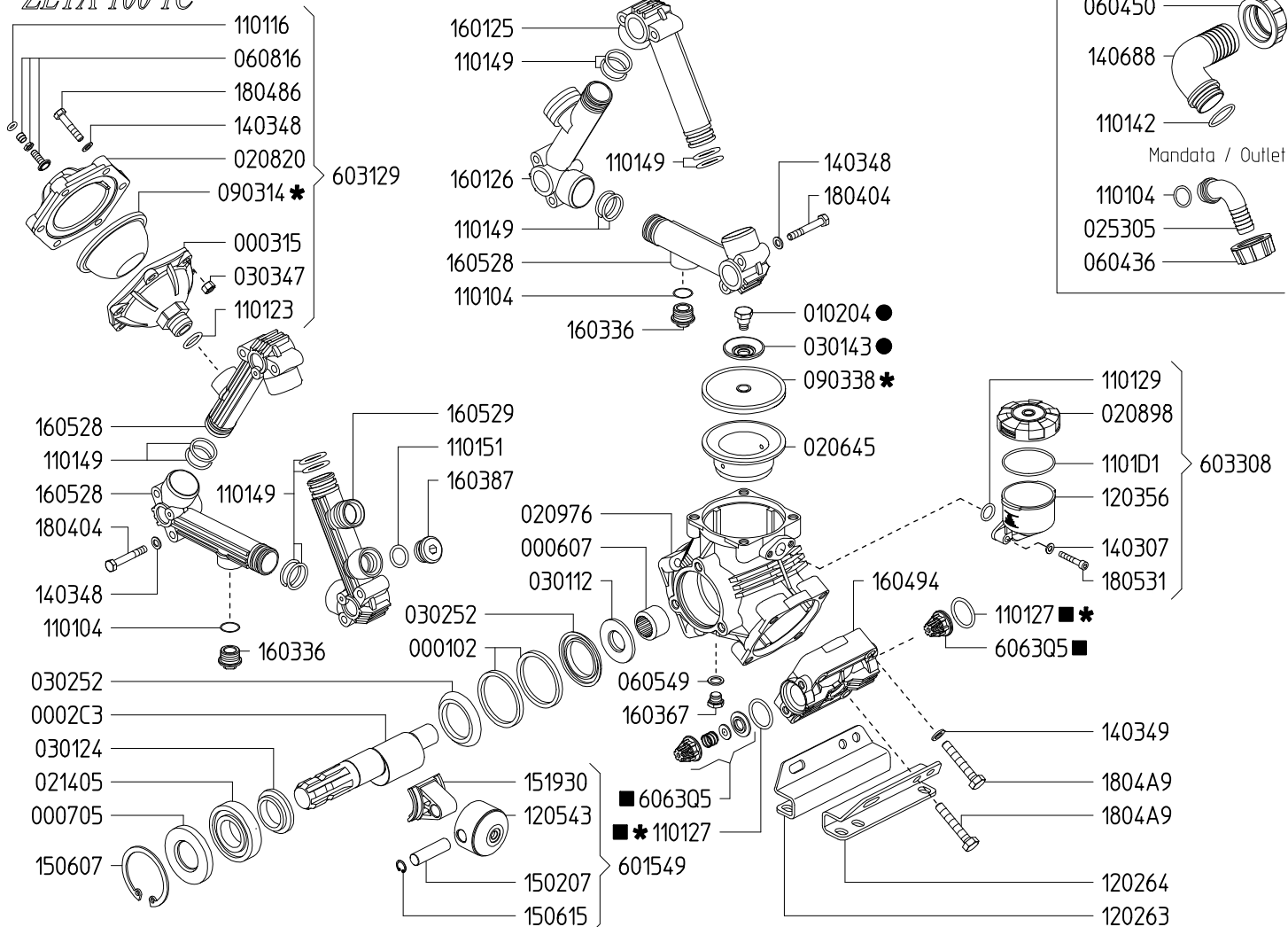

ZETA 100 VA

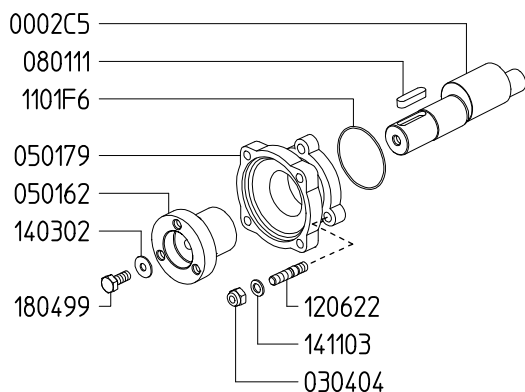

Variante versione VA rispetto alla 1C
Variables of version VA compared to 1C

ZETA 100 TS 1C

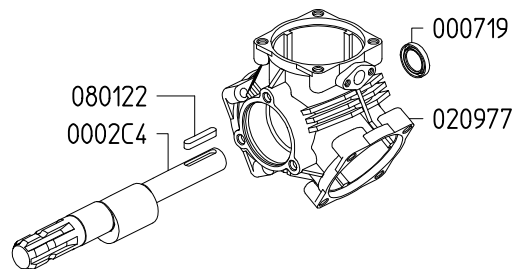

Variante versione TS 1C rispetto alla 1C
Variables of version TS 1C compared to 1C

KIT 625		KIT 641		KIT 547	
870010		6062D8		606248	
*		■		●	
CODICE CODE	Q.TA' Q.TY	CODICE CODE	Q.TA' Q.TY	CODICE CODE	Q.TA' Q.TY
090314	1	110127	6	010204	3
090338	3	6063Q5	6	030143	3
110127	6				

SERIE - SERIES

ZETA

846800 ZETA 120 1C

847000 ZETA 120 TS 1C

845000 ZETA 120 VA

846900 ZETA 140 1C

845500 ZETA 140 TS 1C



ZETA 120 1C

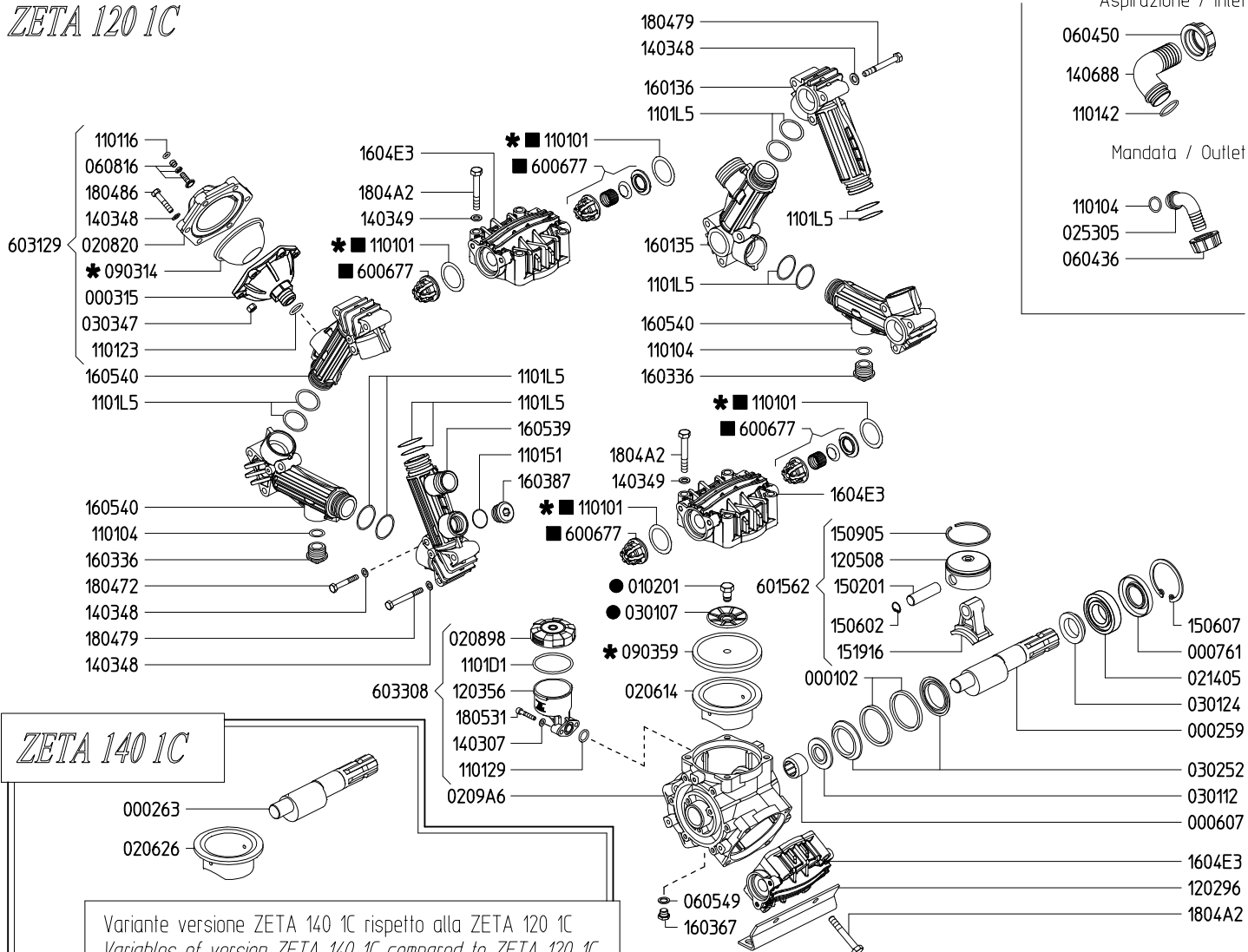

ZETA 140 1C

Variant version ZETA 140 1C rispetto alla ZETA 120 1C
Variables of version ZETA 140 1C compared to ZETA 120 1C

ZETA 120 TS 1C

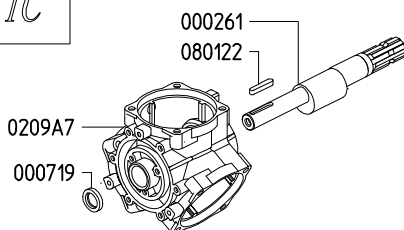

Variant version ZETA 120 TS 1C rispetto alla ZETA 120 1C
Variables of version ZETA 120 TS 1C compared to ZETA 120 1C

ZETA 140 TS 1C

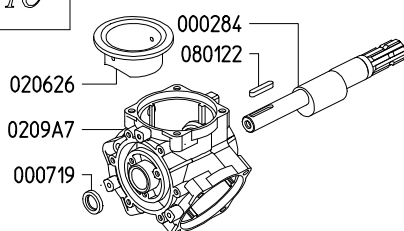

Variant version ZETA 140 TS 1C rispetto alla ZETA 120 1C
Variables of version ZETA 140 TS 1C compared to ZETA 120 1C

ZETA 120 VA

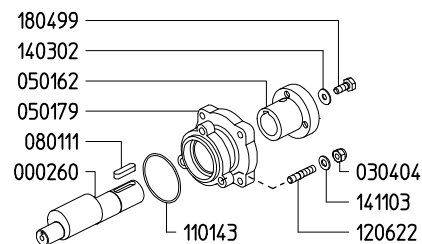

Variant version ZETA 120 VA rispetto alla ZETA 120 1C
Variables of version ZETA 120 VA compared to ZETA 140 1C

KIT 589		KIT 640		KIT 515	
606289		6062D7		606216	
*		■		●	
CODICE CODE	Q.TA' Q.TY	CODICE CODE	Q.TA' Q.TY	CODICE CODE	Q.TA' Q.TY
090359	3	110101	6	010201	3
090314	1	600677	6	030107	3
110101	6				

SERIE - SERIES

ZETA

844500 ZETA 170 1C
846700 ZETA 170 TS 2C
844400 ZETA 170 MI-1"



ZETA 170 1C

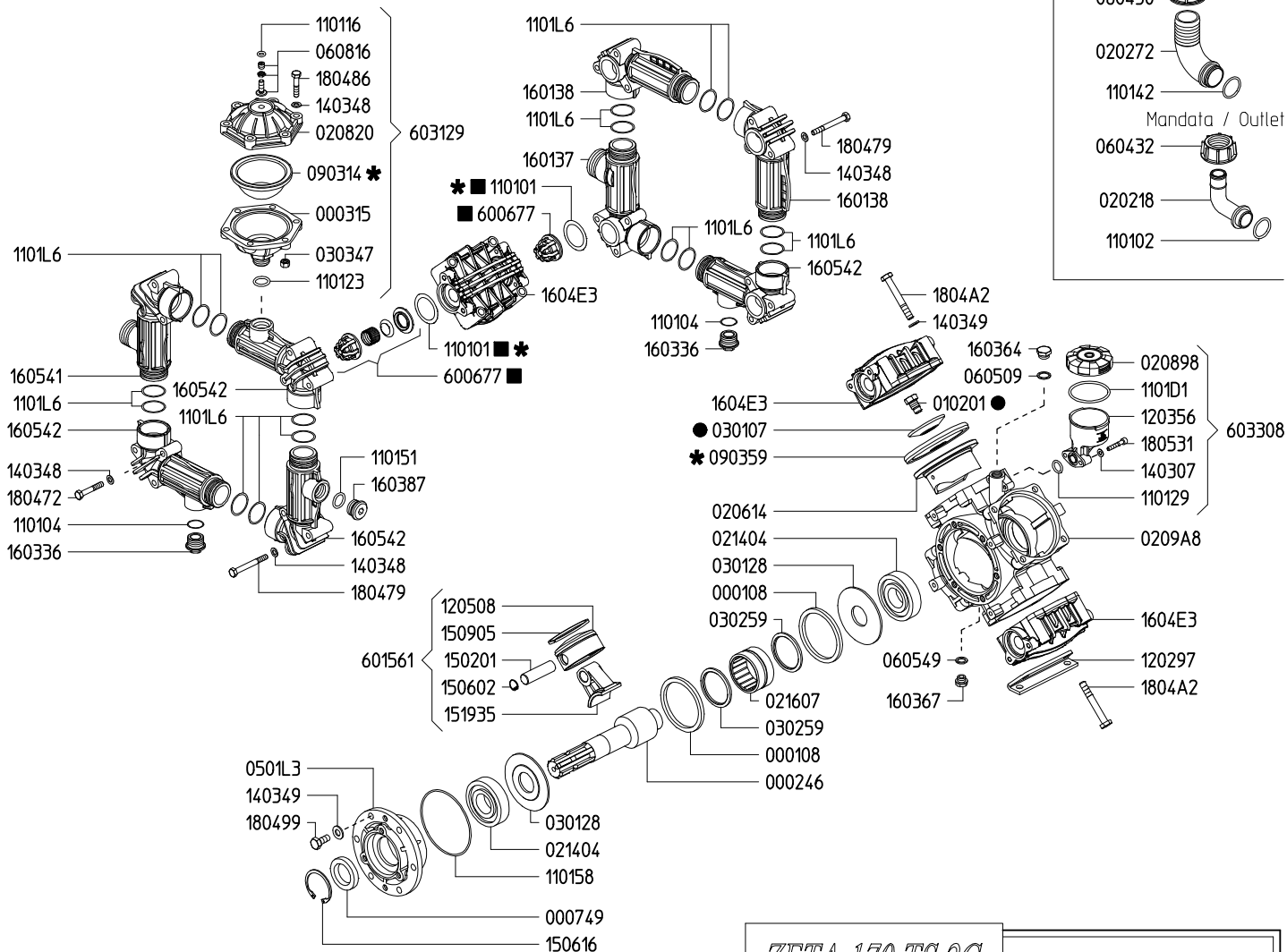

ZETA 170 MI-1"

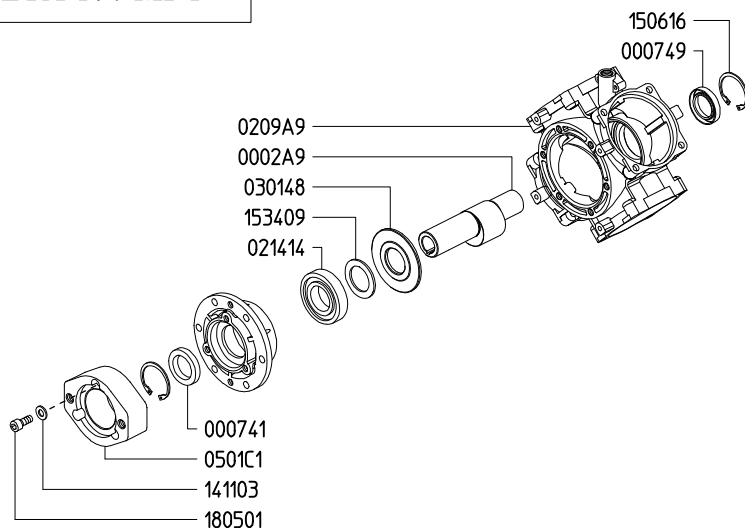

Variante versione MI-1" rispetto alla 1C
Variables of version MI-1" compared to 1C

ZETA 170 TS 2C

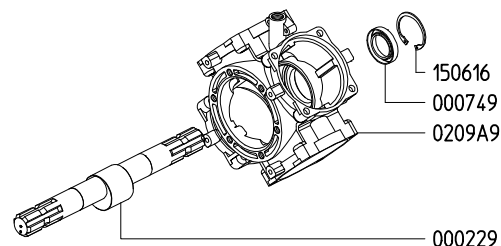

Variante versione TS 2C rispetto alla 1C
Variables of version TS 2C compared to 1C

KIT 626		KIT 638		KIT 523	
870009		6062D5		606224	
*		■		●	
CODICE CODE	Q.TA' Q.TY	CODICE CODE	Q.TA' Q.TY	CODICE CODE	Q.TA' Q.TY
090359	4	110101	8	010201	4
090314	1	600677	8	030107	4
110101	8				

SERIE - SERIES

ZETA

849700 ZETA 200 TS 2C

842000 ZETA 200 MI-1"



ZETA 200 TS 2C

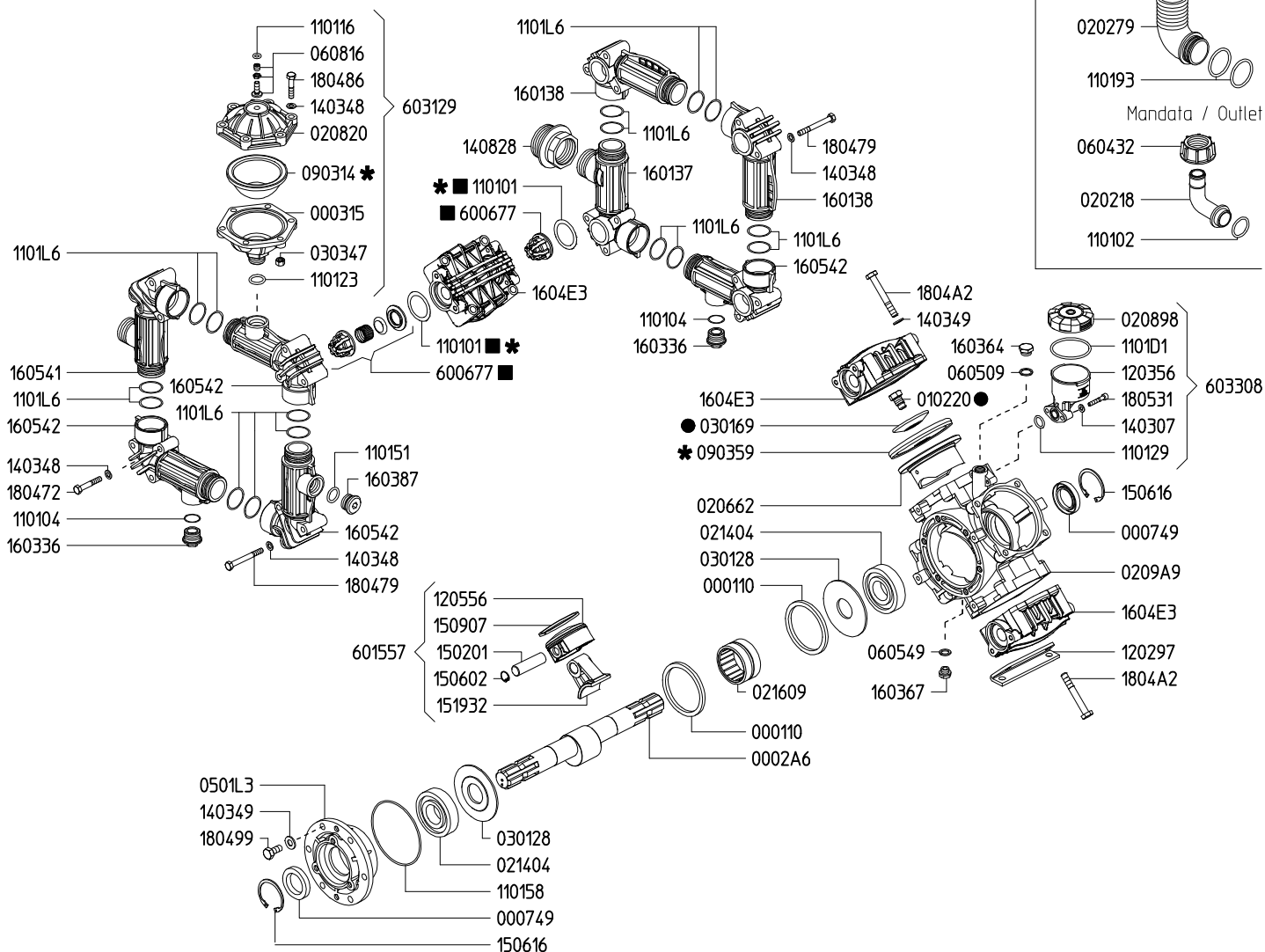

ZETA 200 MI-1"

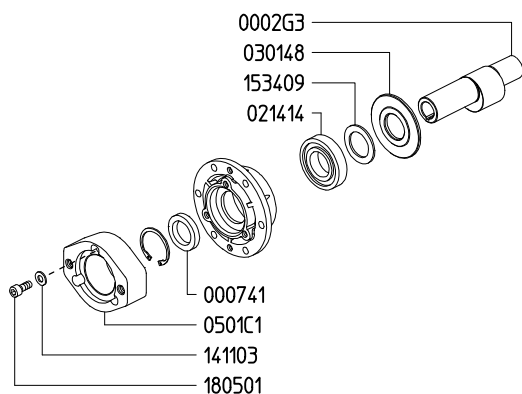

Variante versione MI-1" rispetto alla 1C
Variables of version MI-1" compared to 1C

KIT 626		KIT 638		KIT 639	
870009		6062D5		6062D6	
*		■		●	
CODICE CODE	Q.TA' Q.TY	CODICE CODE	Q.TA' Q.TY	CODICE CODE	Q.TA' Q.TY
090359	4	110101	8	010220	4
090314	1	600677	8	030169	4
110101	8				

ZETA

841500 ZETA 230 MI-1"

844100 ZETA 260 MI-1"



ZETA 260 TS 2C

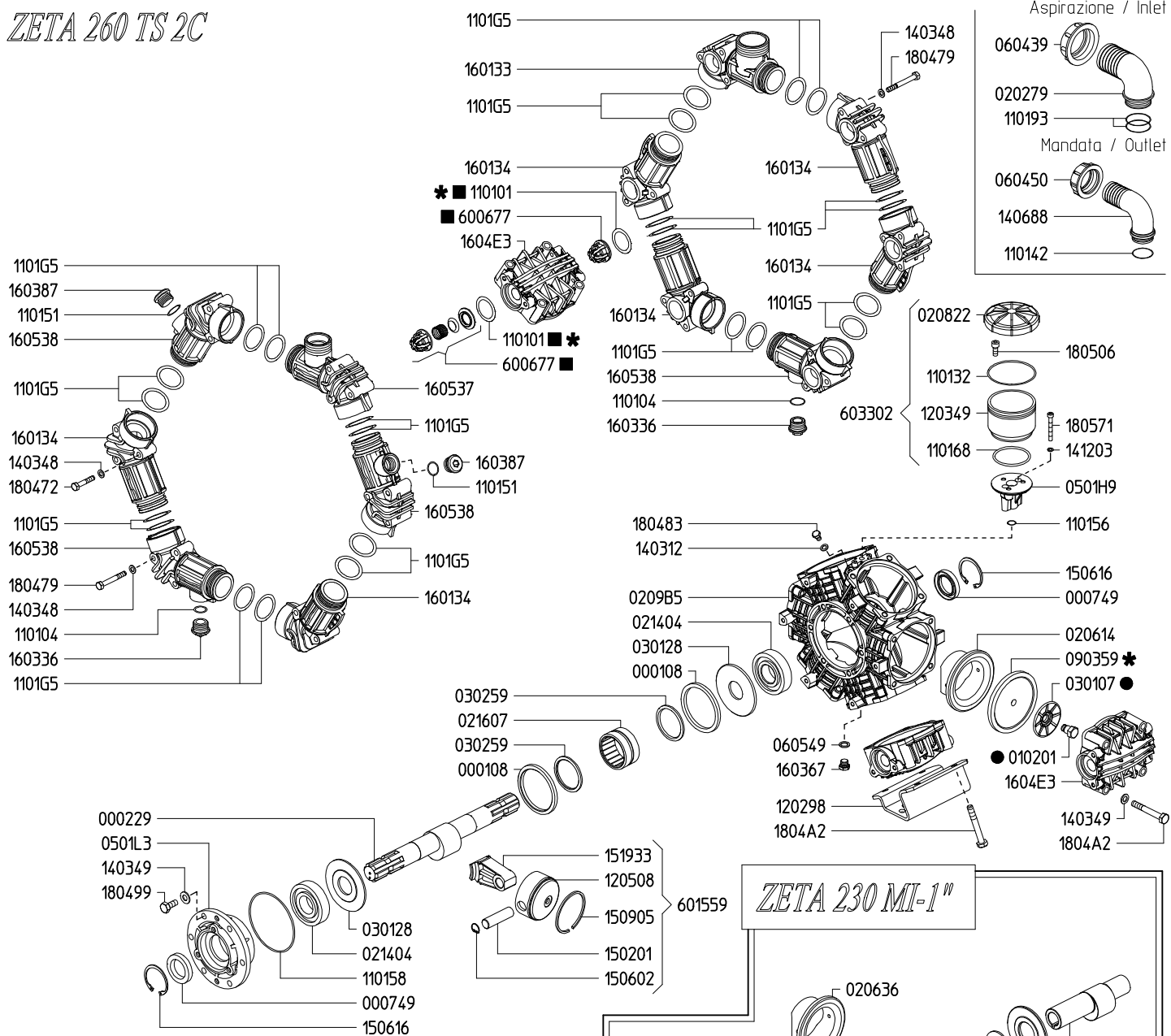

ZETA 230 TS 2C

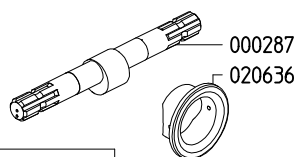

Variante versione ZETA 230 TS 2C rispetto alla ZETA 260 TS 2C
 Variables of version ZETA 230 TS 2C compared to ZETA 260 TS 2C

ZETA 260 MI-1"

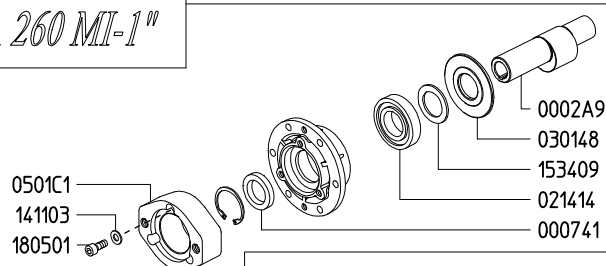

Variante versione MI-1* rispetto alla TS 2C
Variables of version MI-1 compared to TS 2C*

ZETA 230 MI-1''

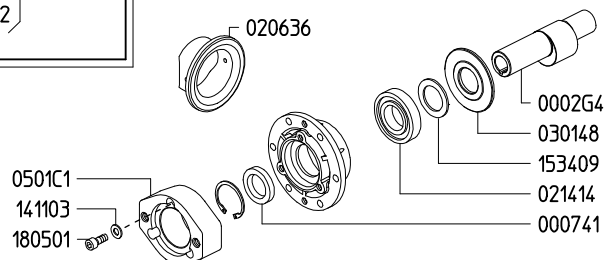

Variante versione ZETA 230 MI-1" rispetto alla ZETA 260 TS 2C
Variables of version ZETA 230 MI-1" compared to ZETA 260 TS 2C

KIT 592		KIT 636		KIT 527	
606292		6062D3		606228	
*		■		●	
CODICE CODE	Q.TA' Q.TY	CODICE CODE	Q.TA' Q.TY	CODICE CODE	Q.TA' Q.TY
090359	6	110101	12	010201	6
110101	12	600677	12	030107	6

ZETA

841000 ZETA 300 MI-1"



ZETA 300 TS 2C

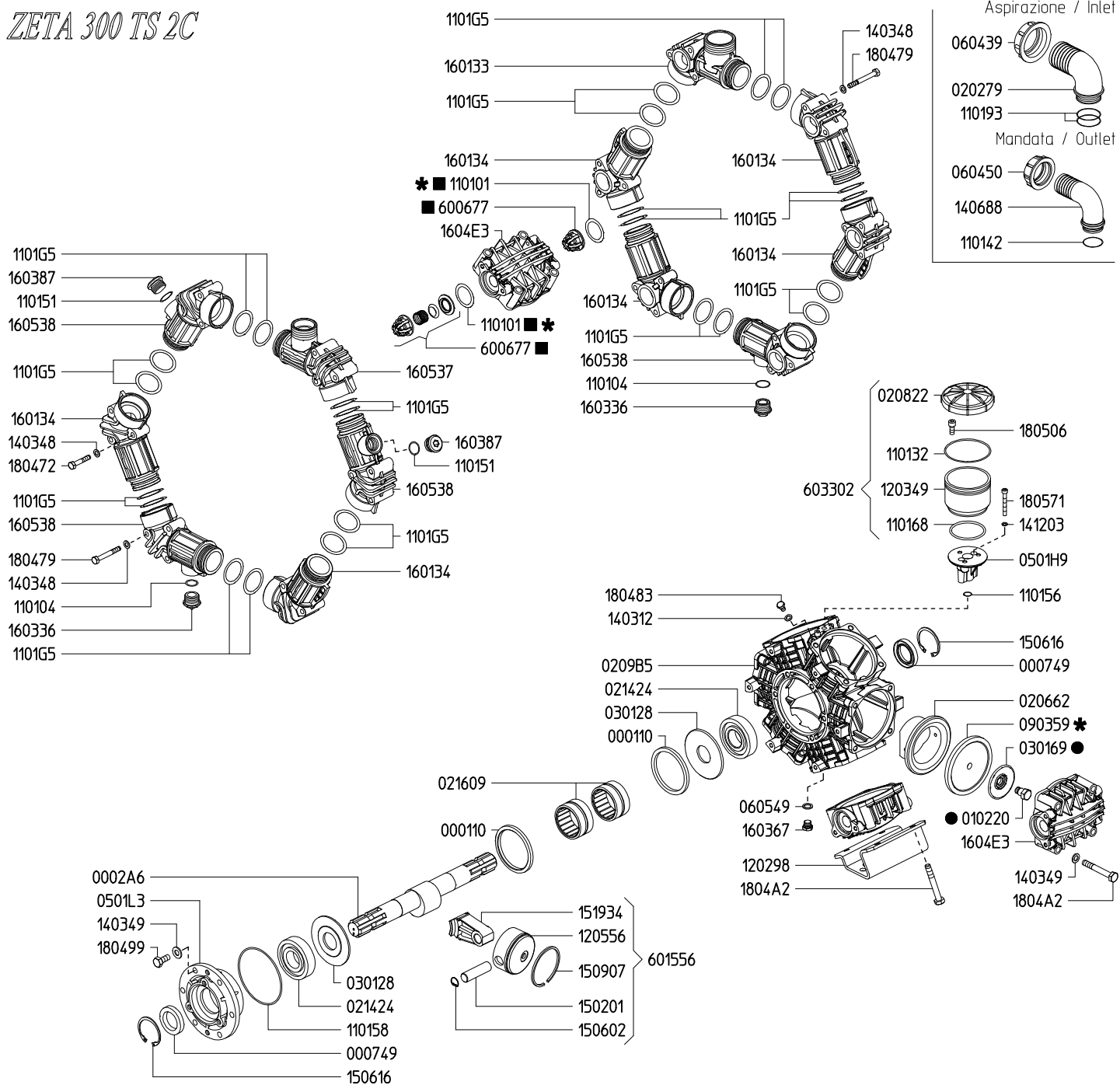

ZETA 300 MI-1''

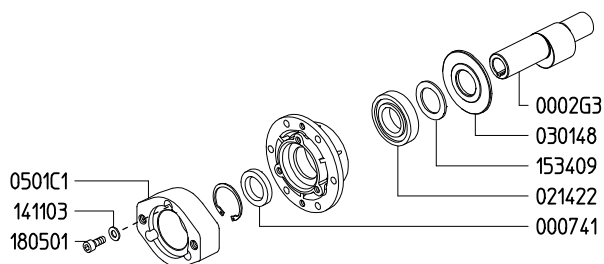

Variante versione MI-1" rispetto alla TS 2C
Variables of version MI-1" compared to TS 2C

KIT 592		KIT 636		KIT 637	
606292		6062D3		6062D4	
*		■		●	
CODICE CODE	Q.TA' Q.TY	CODICE CODE	Q.TA' Q.TY	CODICE CODE	Q.TA' Q.TY
090359	6	110101	12	010220	6
110101	12	600677	12	030169	6

RO 320 TS 2C

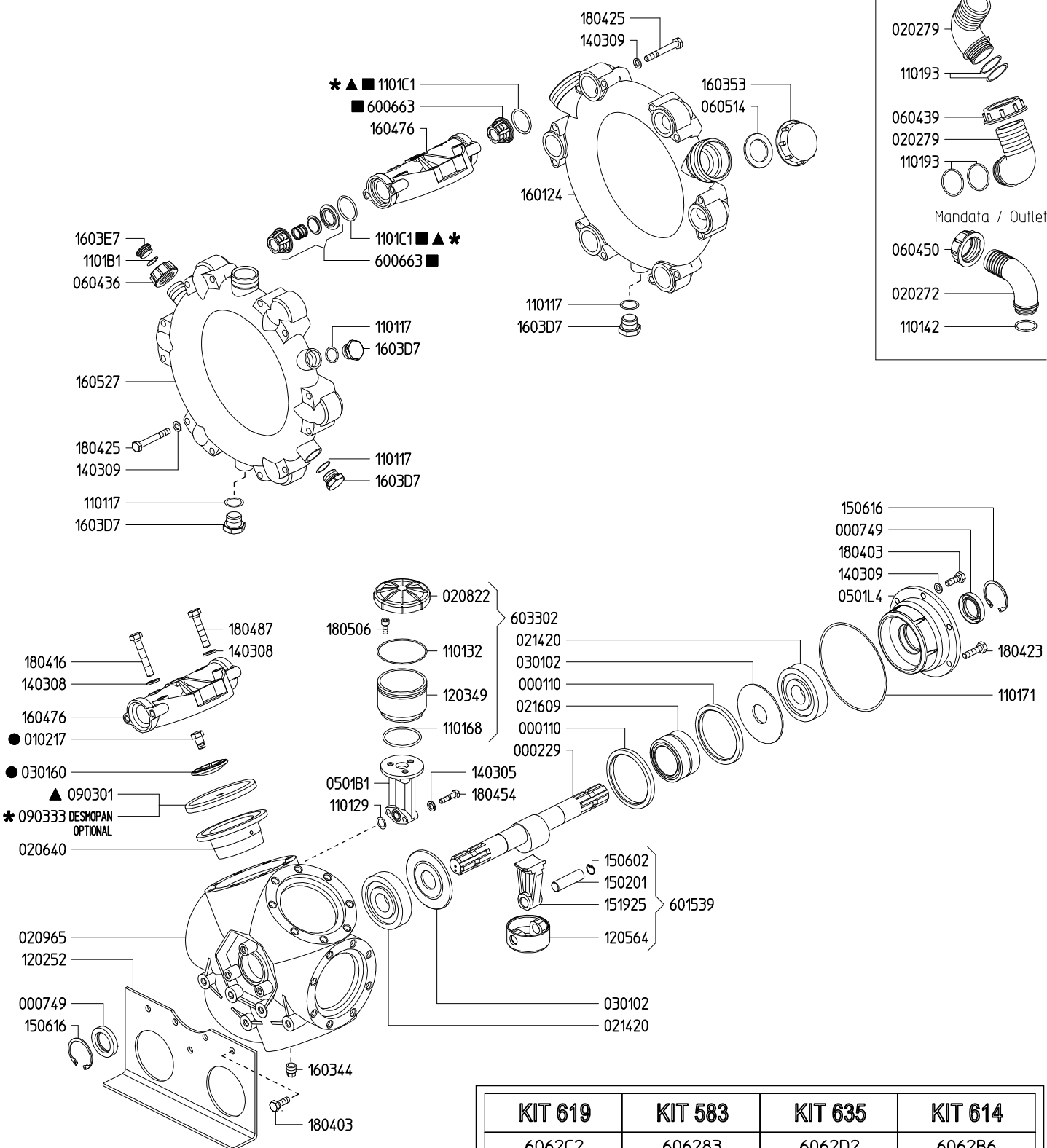

KIT 619		KIT 583		KIT 635		KIT 614	
6062C2		606283		6062D2		6062B6	
*		▲		■		●	
CODICE CODE	Q.TA' Q.TY	CODICE CODE	Q.TA' Q.TY	CODICE CODE	Q.TA' Q.TY	CODICE CODE	Q.TA' Q.TY
090333	6	090301	6	1101C1	12	010217	6
1101C1	12	1101C1	12	600663	12	030160	6

RO 400 TS 2C

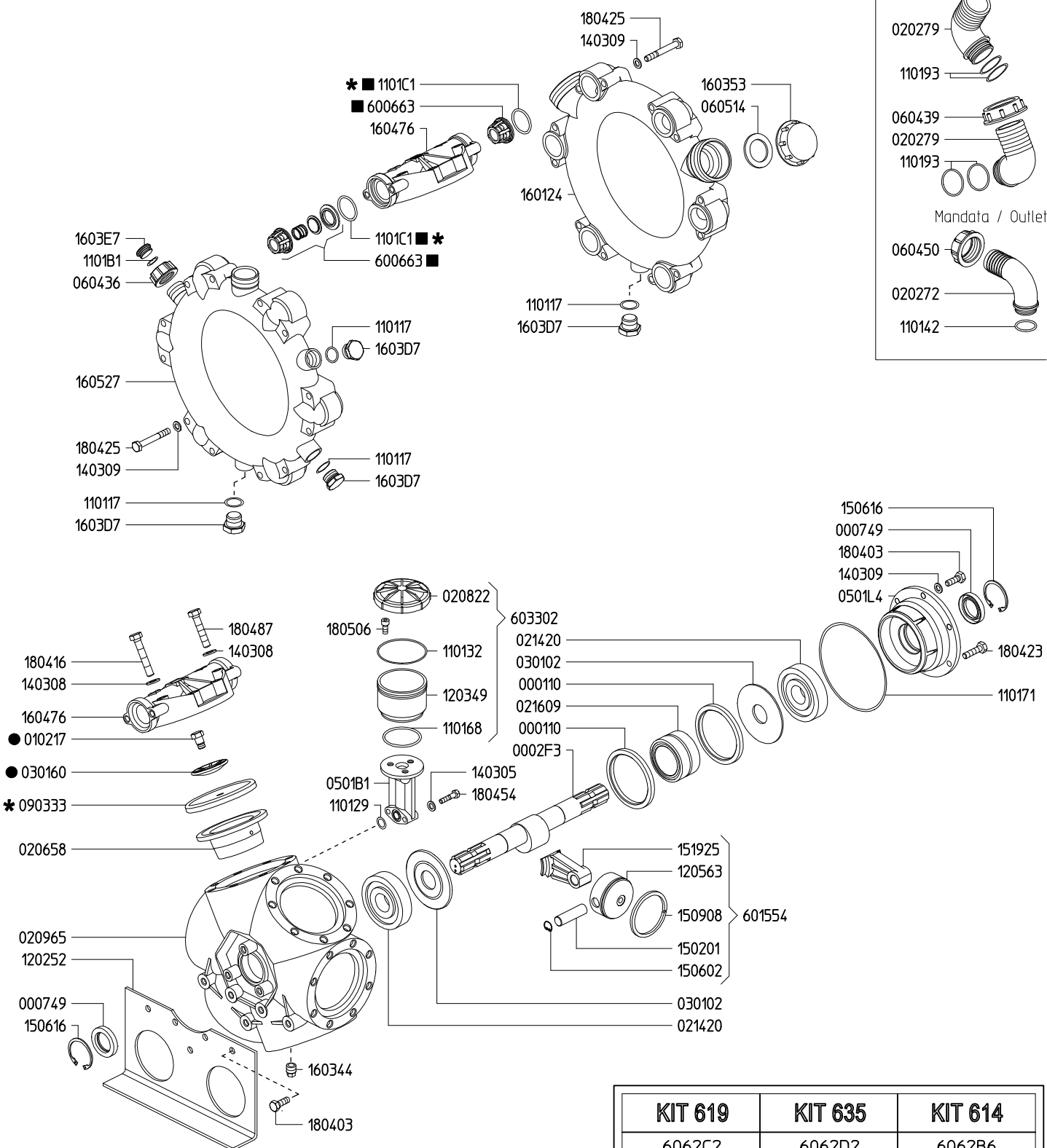

KIT 619		KIT 635		KIT 614	
6062C2		6062D2		6062B6	
*		■		●	
CODICE CODE	Q.TA' Q.TY	CODICE CODE	Q.TA' Q.TY	CODICE CODE	Q.TA' Q.TY
090333	6	1101C1	12	010217	6
1101C1	12	600663	12	030160	6

SERIE - SERIES

IOTA

844200

IOTA 20

844300

IOTA 25 GR



IOTA 20

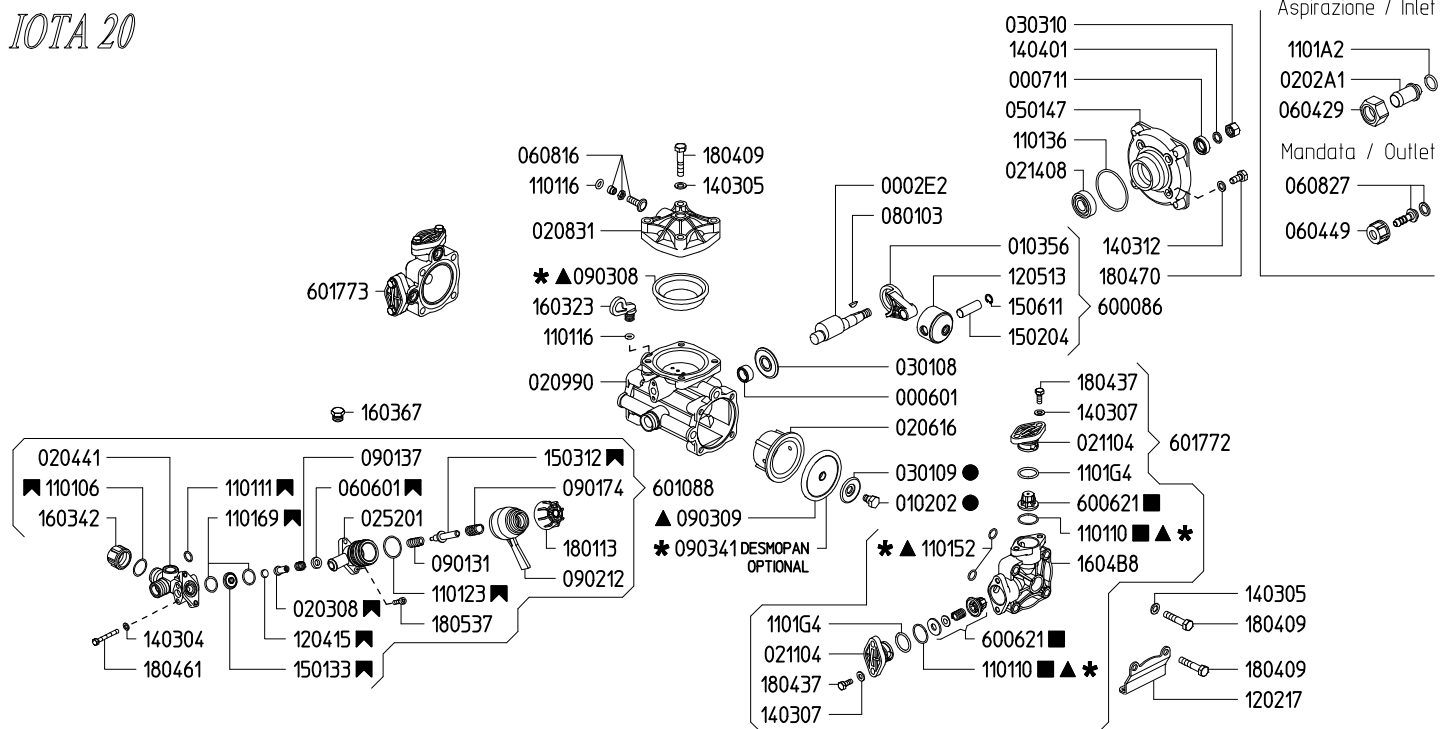

IOTA 25 GR

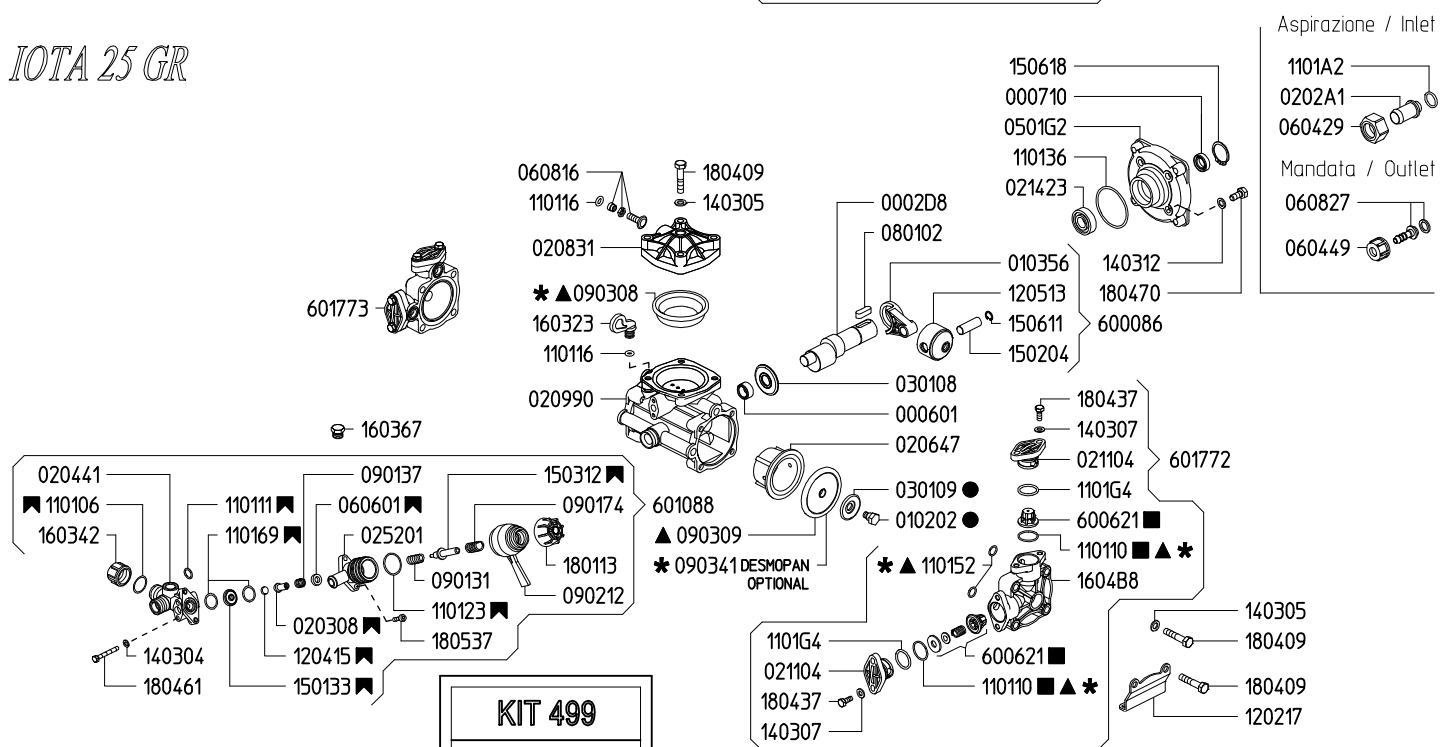

KIT 499

870101

CODICE Q.TA'
CODE Q.TY

020308	1
060601	1
110106	1
110111	1
110123	1
110169	2
120415	1
150133	1
150312	1

KIT 629

870001

* CODICE CODE	Q.TA' Q.TY
090308	1
090341	2
110110	4
110152	4

KIT 536

606237

▲ CODICE CODE	Q.TA' Q.TY
090308	1
090309	2
110110	4
110152	4

KIT 537

606238

■ CODICE CODE	Q.TA' Q.TY
110110	4
600621	4

KIT 539

606240

● CODICE CODE	Q.TA' Q.TY
010202	2
030109	2

SERIE - SERIES
KAPPA

801600 KAPPA 15/A
802000 KAPPA 15/E
869300 KAPPA 15 12V



KAPPA 15/A

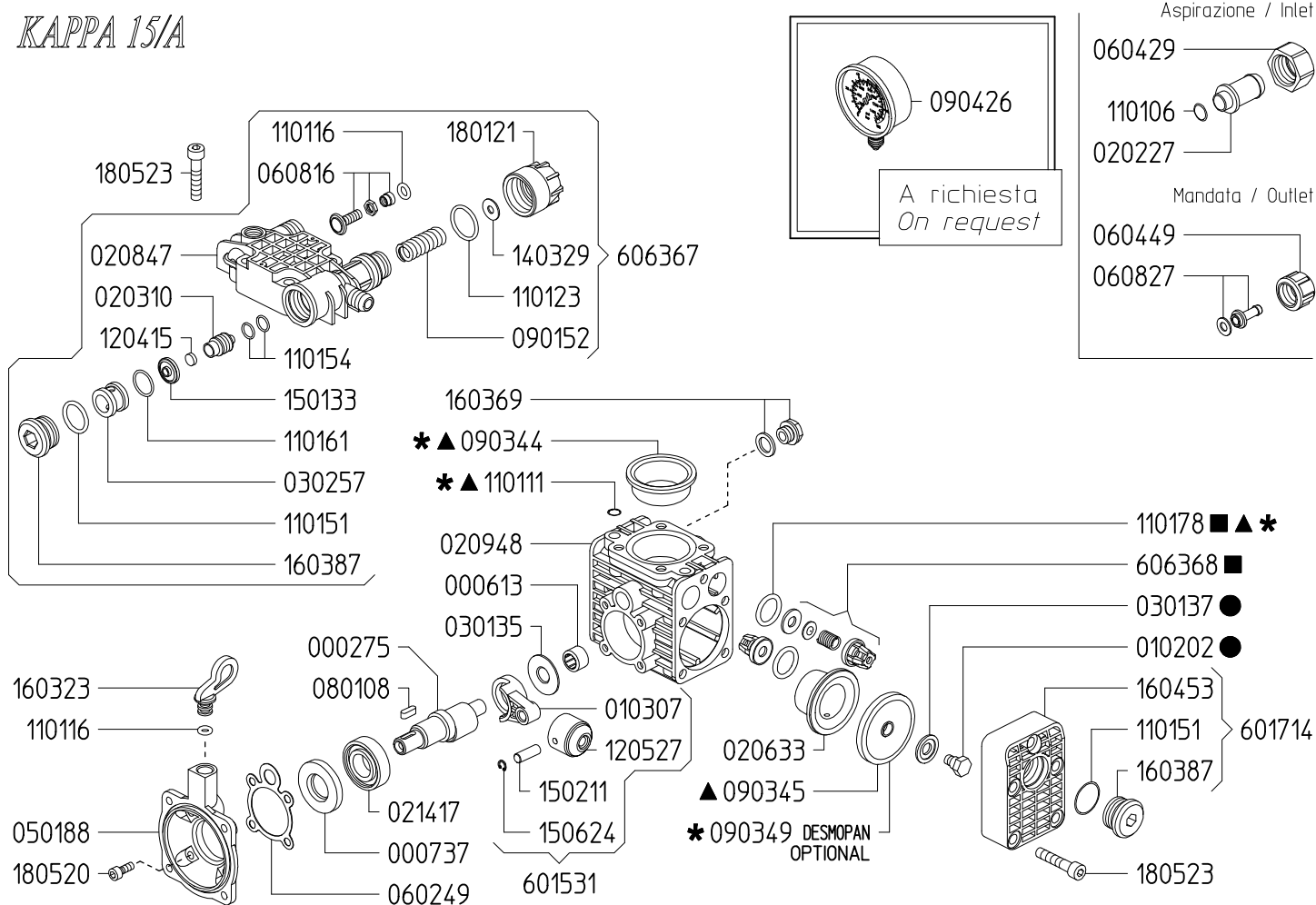

KAPPA 15 12V

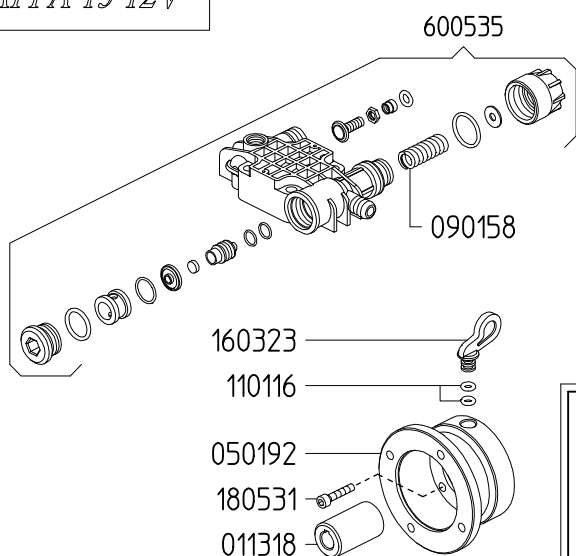

Variante versione KAPPA 15 12V rispetto alla KAPPA 15/A
Variables of version KAPPA 15 12V compared to KAPPA 15/A

KAPPA 15/E

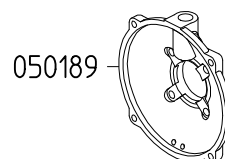

Variante versione KAPPA 15/E rispetto alla KAPPA 15/A
Variables of version KAPPA 15/E compared to KAPPA 15/A

KIT 630		KIT 500		KIT 501		KIT 503	
870027		606201		606202		606204	
*		▲		■		●	
CODICE CODE	Q.TA' Q.TY	CODICE CODE	Q.TA' Q.TY	CODICE CODE	Q.TA' Q.TY	CODICE CODE	Q.TA' Q.TY
090344	1	090344	1	110178	4	010202	2
090349	2	090345	2	606368	4	030137	2
110111	2	110111	2				
110178	4	110178	4				

SERIE - SERIES
KAPPA

843100 KAPPA 25 GR 843200 KAPPA 32 GR
843300 KAPPA 25 TS GR 843400 KAPPA 32 TS GR



KAPPA 25 GR

Aspirazione / Inlet

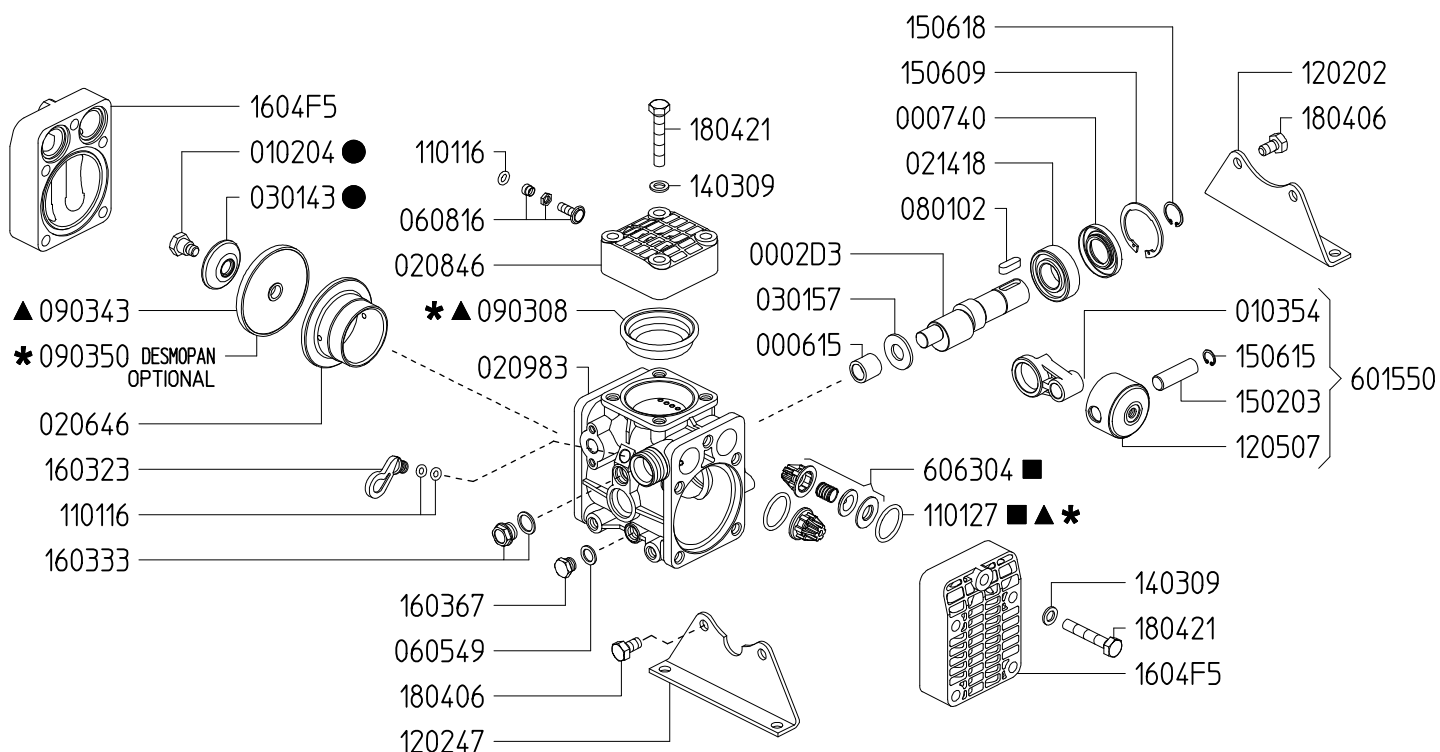

KAPPA 32 GR

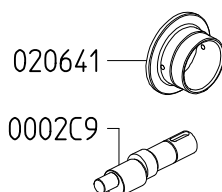

Variente versione KAPPA 32 GR rispetto alla KAPPA 25 GR
Variables of version KAPPA 32 GR compared to KAPPA 25 GR

KAPPA 32 TS GR

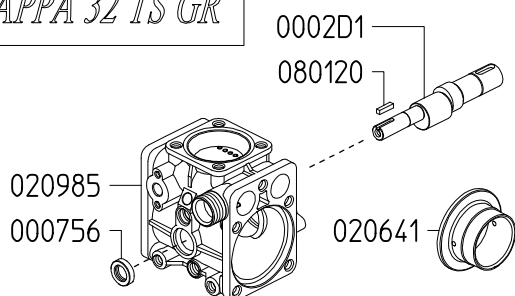

Variente versione KAPPA 32 TS GR rispetto alla KAPPA 25 GR
Variables of version KAPPA 32 TS GR compared to KAPPA 25 GR

KAPPA 25 TS GR

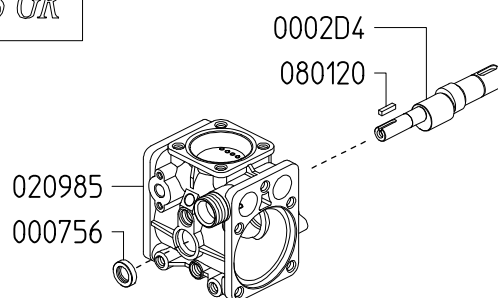

Variente versione TS GR rispetto alla GR
Variables of version TS GR compared to GR

KIT 618		KIT 613		KIT 541		KIT 612	
6062C1		6062B5		606242		6062B4	
*		▲		■		●	
CODICE CODE	Q.TA' Q.TY	CODICE CODE	Q.TA' Q.TY	CODICE CODE	Q.TA' Q.TY	CODICE CODE	Q.TA' Q.TY
090308	1	090308	1	110127	4	010204	2
090350	2	090343	2	606304	4	030143	2
110127	4	110127	4				

SERIE - SERIES KAPPA

812900
812700
811600
812600

KAPPA 40 1C
KAPPA 40 TS 1C
KAPPA 40 VA
KAPPA 40 TS FVA

809900
809700
808600
809600

KAPPA 50 1C
KAPPA 50 TS 1C
KAPPA 50 VA
KAPPA 50 TS FVA



KAPPA 40 1C

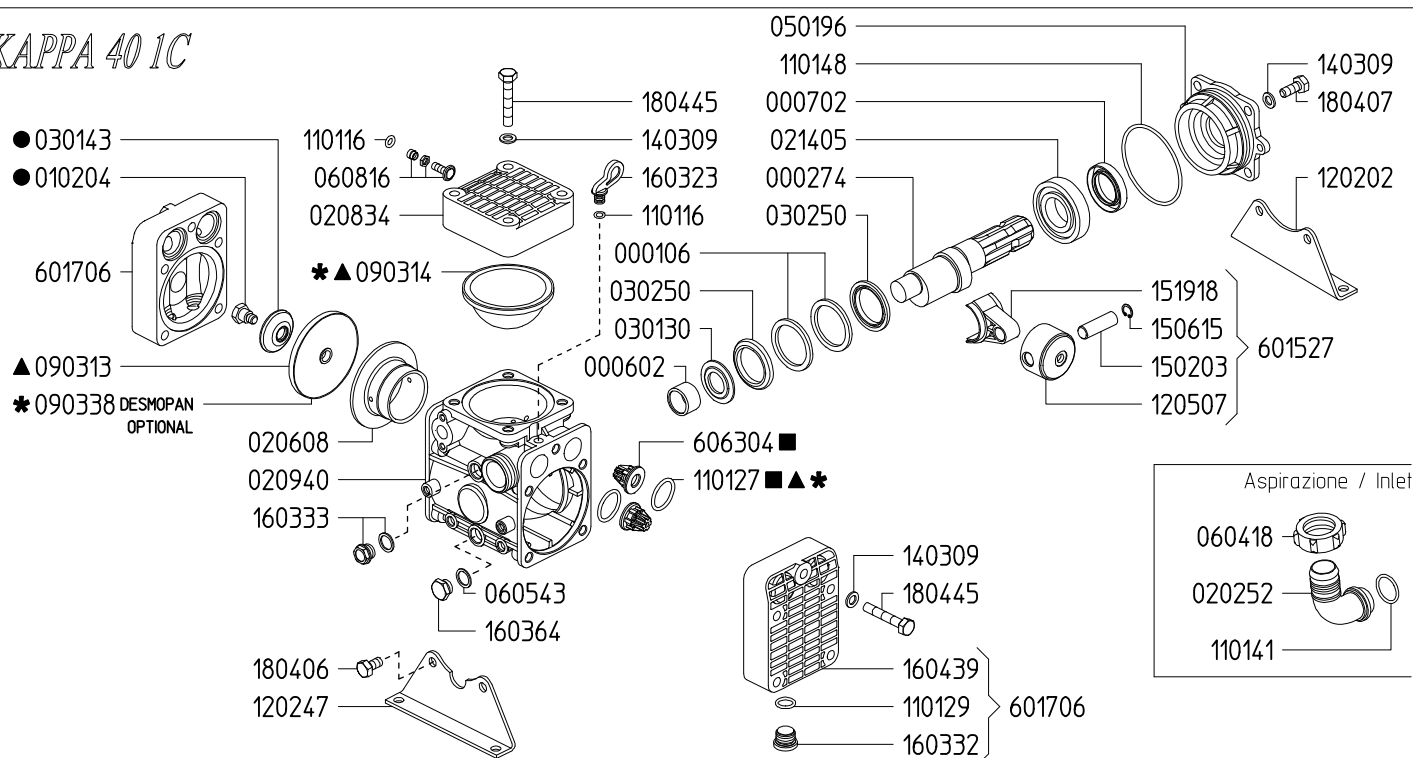

KAPPA 40 TS FVA

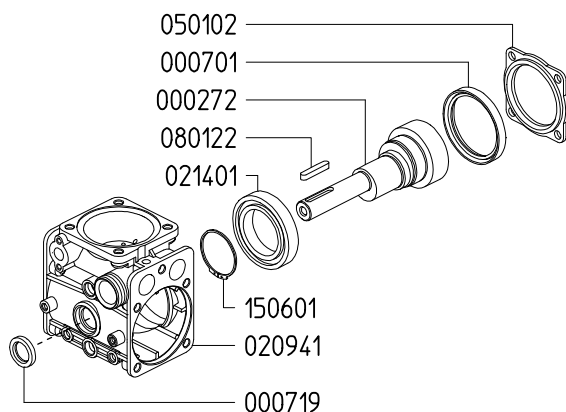

Variante versione TS FVA rispetto alla 1C
Variables of version TS FVA compared to 1C

KAPPA 40 VA

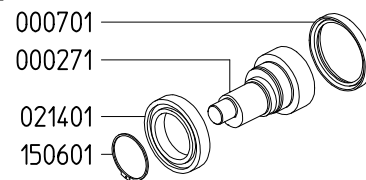

Variante versione VA rispetto alla 1C
Variables of version VA compared to 1C

KAPPA 50

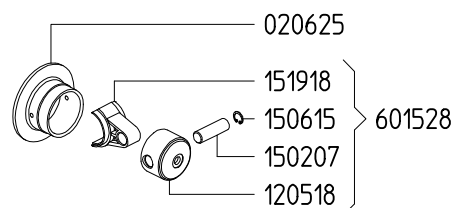

Variante versione KAPPA 50 rispetto alla KAPPA 40
Variables of version KAPPA 50 compared to KAPPA 40

KAPPA 40 TS 1C

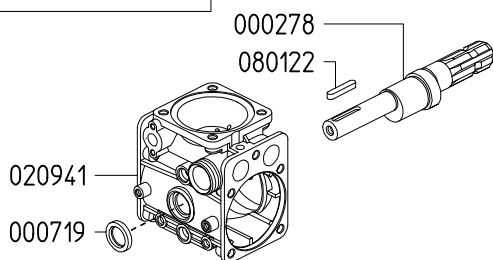

Variante versione TS 1C rispetto alla 1C
Variables of version TS 1C compared to 1C

KIT 633		KIT 540		KIT 541		KIT 612	
870002		606241		606242		6062B4	
*		▲		■		●	
CODICE CODE	Q.TA' Q.TY	CODICE CODE	Q.TA' Q.TY	CODICE CODE	Q.TA' Q.TY	CODICE CODE	Q.TA' Q.TY
090314	1	090313	2	110127	4	010204	2
090338	2	090314	1	606304	4	030143	2
110127	4	110127	4				

SERIE - SERIES
KAPPA

840600 KAPPA 33 1C
840900 KAPPA 33 TS 1C
840700 KAPPA 33 GR



KAPPA 33 1C

Aspirazione / Inlet

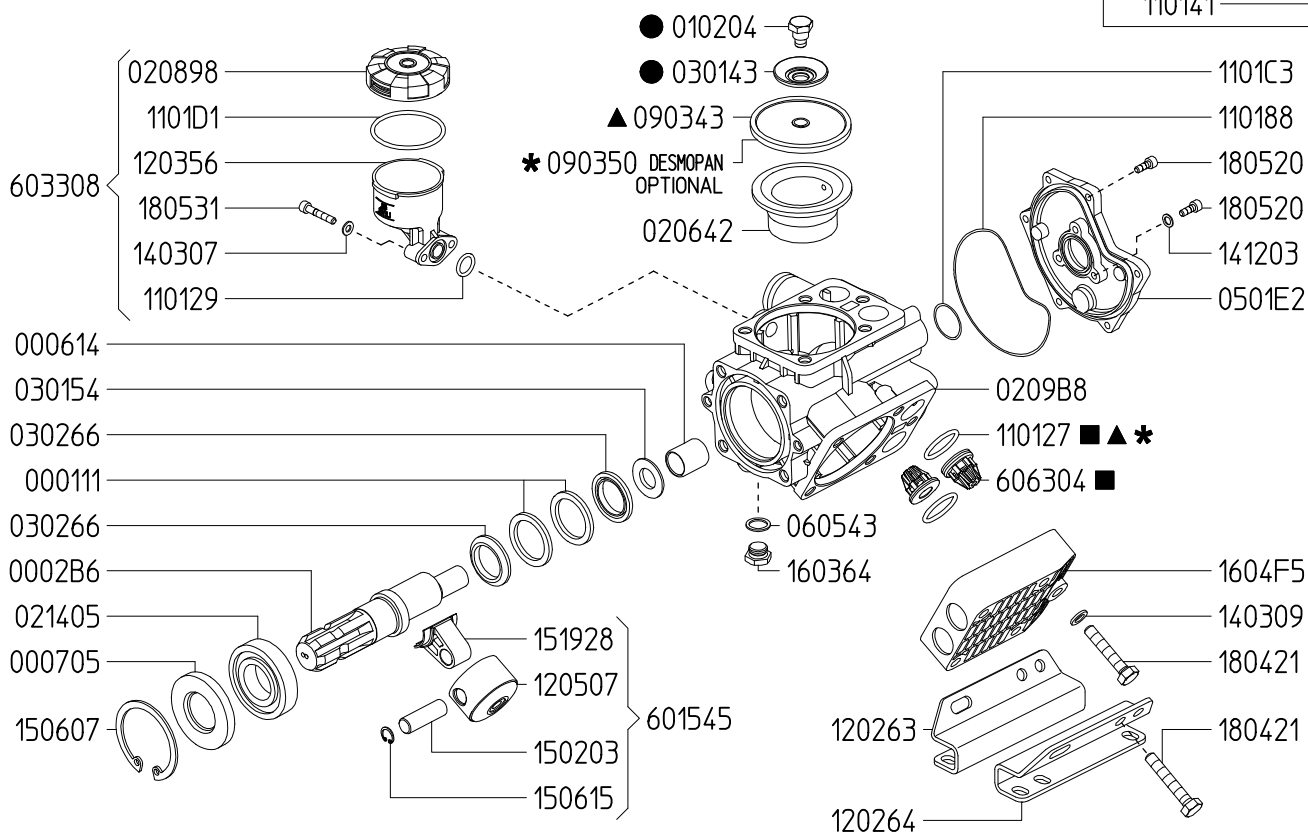

KAPPA 33 TS 1C

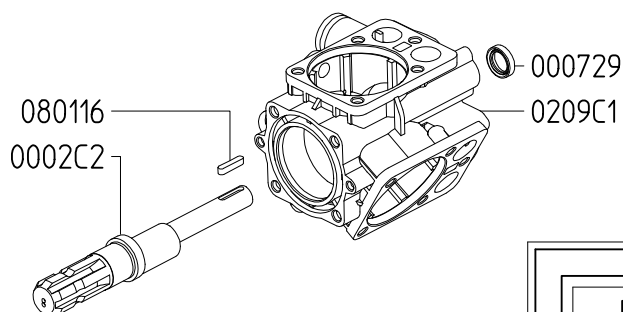

Variante versione TS 1C rispetto alla 1C
Variables of version TS 1C compared to 1C

KAPPA 33 GR

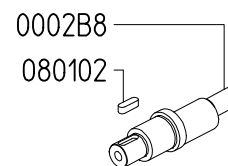

Variante versione GR rispetto alla 1C
Variables of version GR compared to 1C

KIT 634		KIT 601		KIT 545		KIT 547	
870045		6062A2		606246		606248	
*		▲		■		●	
CODICE CODE	Q.TA' Q.TY	CODICE CODE	Q.TA' Q.TY	CODICE CODE	Q.TA' Q.TY	CODICE CODE	Q.TA' Q.TY
090350	3	090343	3	110127	6	010204	3
110127	6	110127	6	606304	6	030143	3

SERIE - SERIES
KAPPA

841100 KAPPA 43 1C
841400 KAPPA 43 TS 1C
841200 KAPPA 43 GR

841600 KAPPA 53 1C
841900 KAPPA 53 TS 1C
841700 KAPPA 53 GR



KAPPA 43 1C

Aspirazione / Inlet

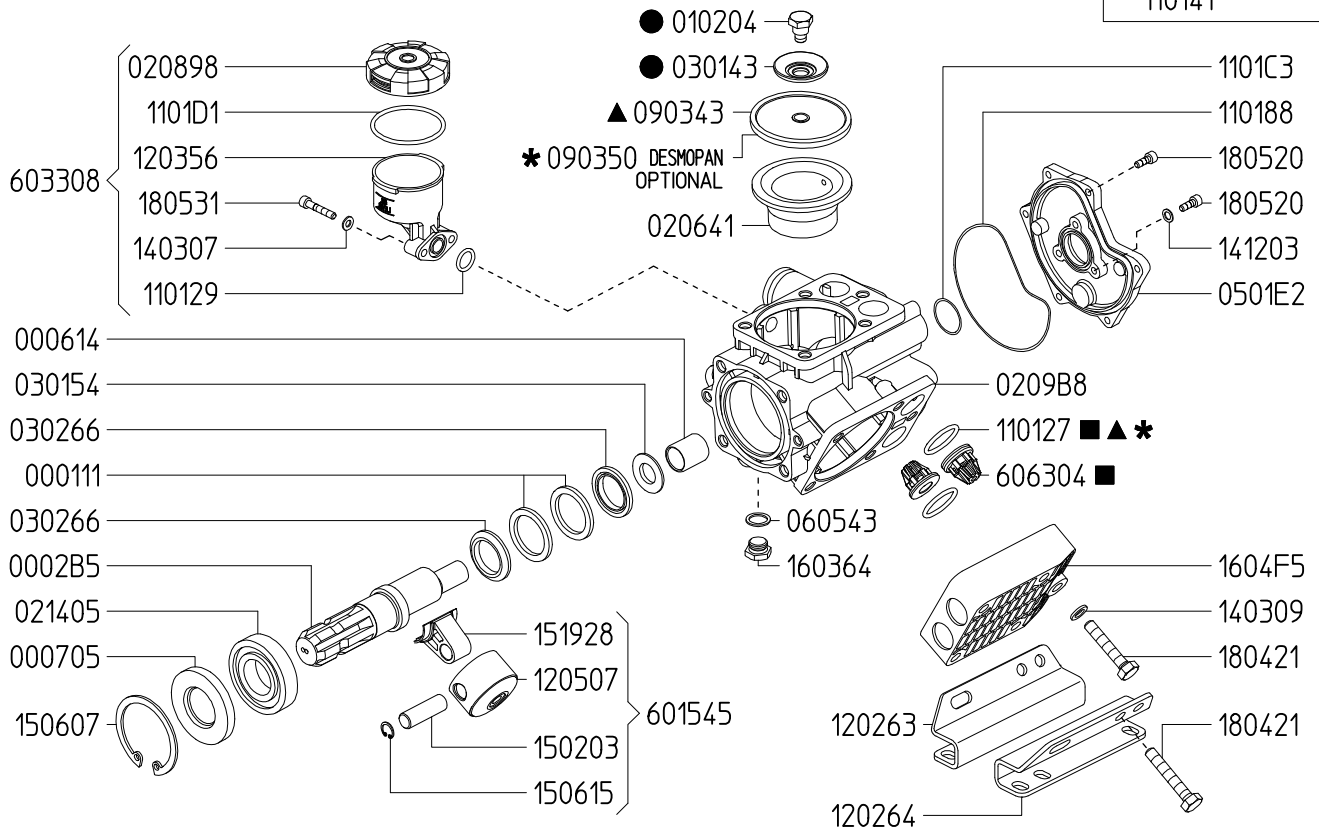

KAPPA 43 GR

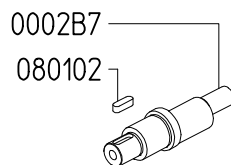

Variante versione GR rispetto alla 1C
Variables of version GR compared to 1C

KAPPA 43 TS 1C

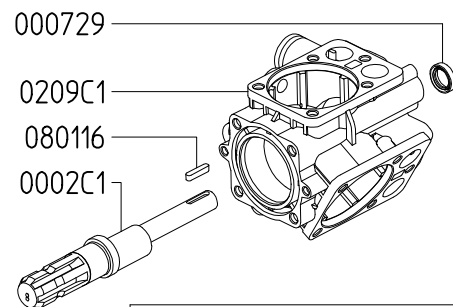

Variante versione TS 1C rispetto alla 1C
Variables of version TS 1C compared to 1C

KAPPA 53

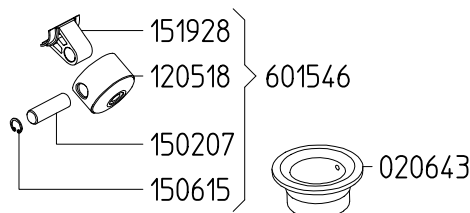

Variante versione KAPPA 53 rispetto alla KAPPA 43
Variables of version KAPPA 53 compared to KAPPA 43

KIT 634		KIT 601		KIT 545		KIT 547	
870045		6062A2		606246		606248	
*		▲		■		●	
CODICE CODE	Q.TA' Q.TY	CODICE CODE	Q.TA' Q.TY	CODICE CODE	Q.TA' Q.TY	CODICE CODE	Q.TA' Q.TY
090350	3	090343	3	110127	6	010204	3
110127	6	110127	6	606304	6	030143	3

SERIE - SERIES KAPPA

802700
804700
802600
804600

KAPPA 55 1C
KAPPA 55 TS 1C
KAPPA 55 VA
KAPPA 55 TS FVA

803700
805700
803600
805600

KAPPA 65 1C
KAPPA 65 TS 1C
KAPPA 65 VA
KAPPA 65 TS FVA



KAPPA 55 1C

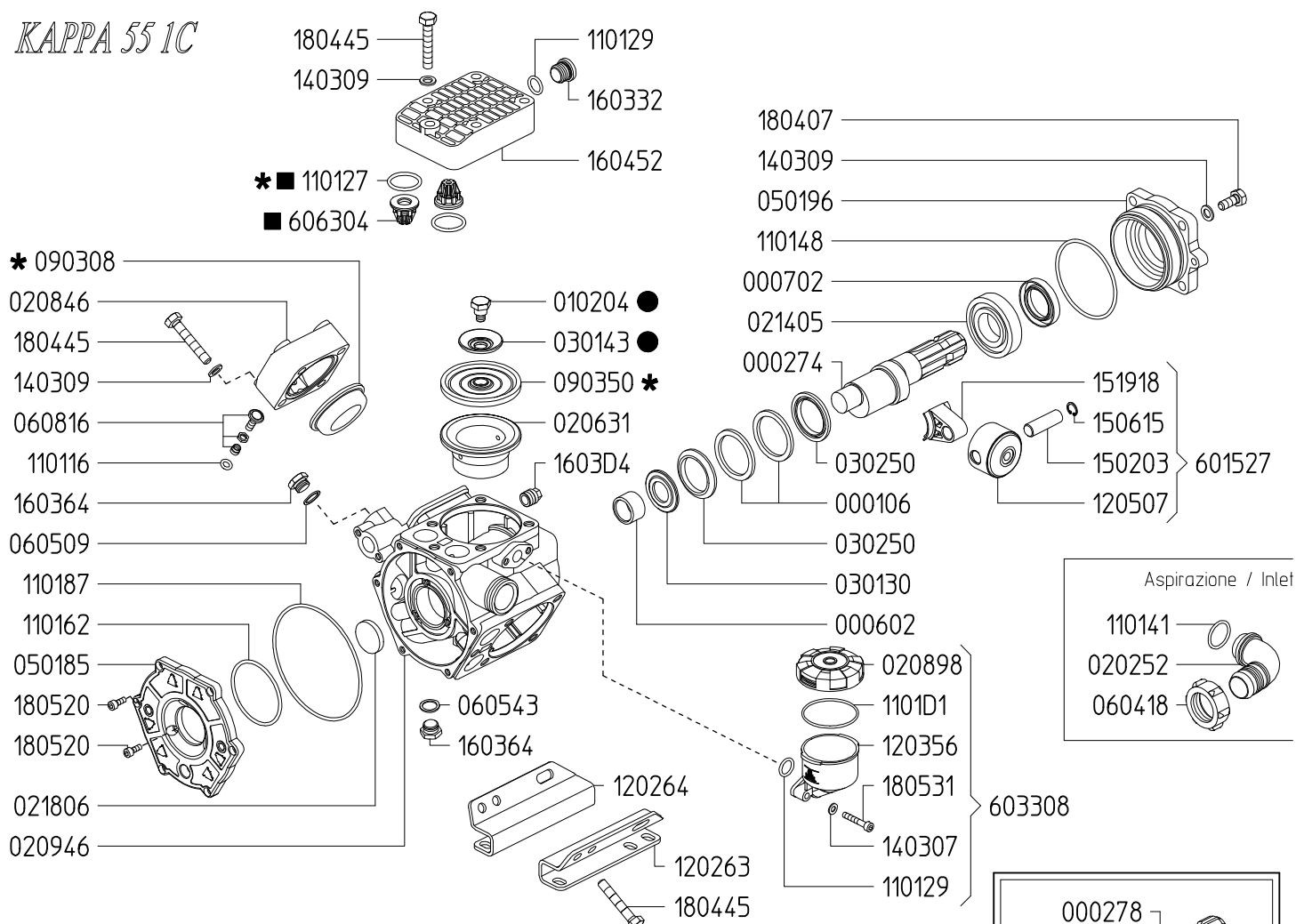

KAPPA 55 VA

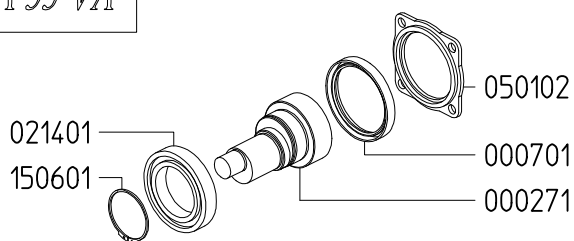

Variante versione VA rispetto alla 1C
Variables of version VA compared to 1C

KAPPA 55 TS 1C

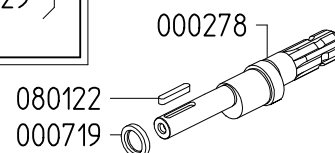

Variante versione TS 1C rispetto alla 1C
Variables of version TS 1C compared to 1C

KAPPA 65

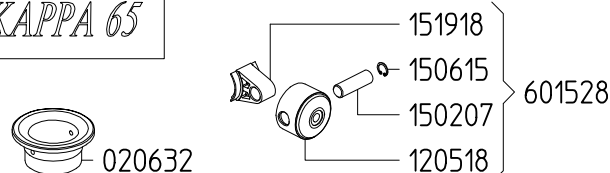

Variante versione KAPPA 65 rispetto alla KAPPA 55
Variables of version KAPPA 65 compared to KAPPA 55

KAPPA 55 TS FVA

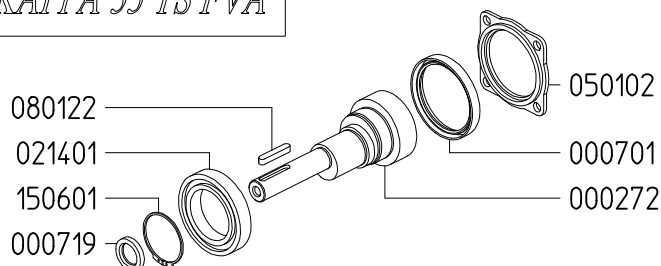

Variante versione TS FVA rispetto alla 1C
Variables of version TS FVA compared to 1C

KIT 624		KIT 545		KIT 547	
870026		606246		606248	
*		■		●	
CODICE CODE	Q.TA' Q.TY	CODICE CODE	Q.TA' Q.TY	CODICE CODE	Q.TA' Q.TY
090308	1	110127	6	010204	3
090350	3	606304	6	030143	3
110127	6				

SERIE - SERIES
KAPPA

813700 KAPPA 75 1C

814600 KAPPA 75 TS 2C

813600 KAPPA 75 VA

814700 KAPPA 75 TS VA

814800 KAPPA 75 TS MF



KAPPA 75 1C

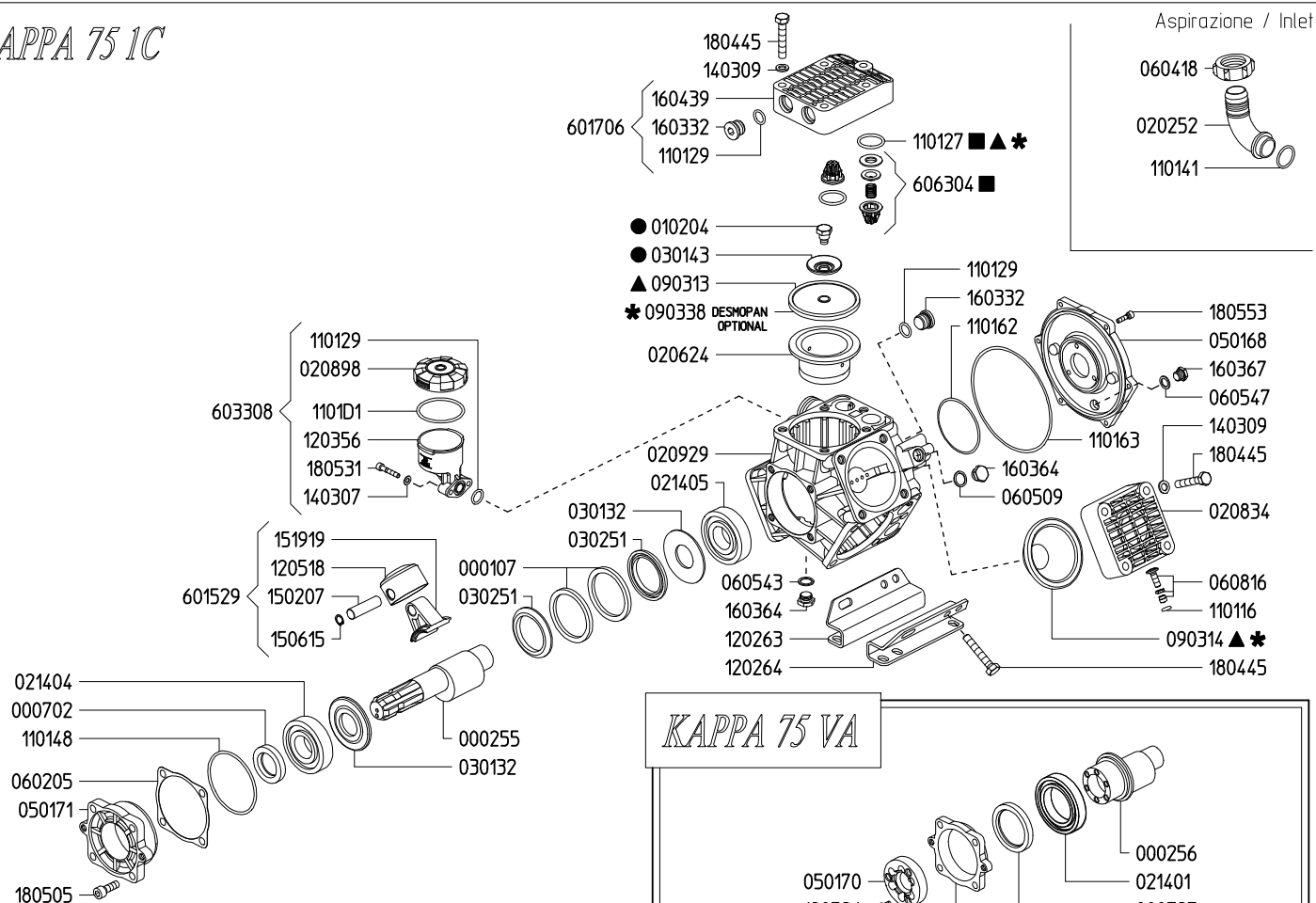

KAPPA 75 VA

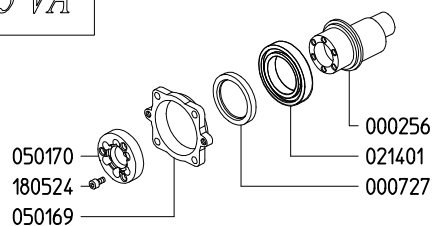

Variante versione VA rispetto alla 1C
Variables of version VA compared to 1C

KAPPA 75 TS MF

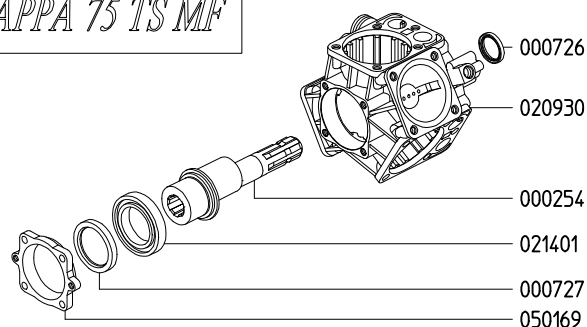

Variante versione TS MF rispetto alla 1C
Variables of version TS MF compared to 1C

KAPPA 75 TS VA

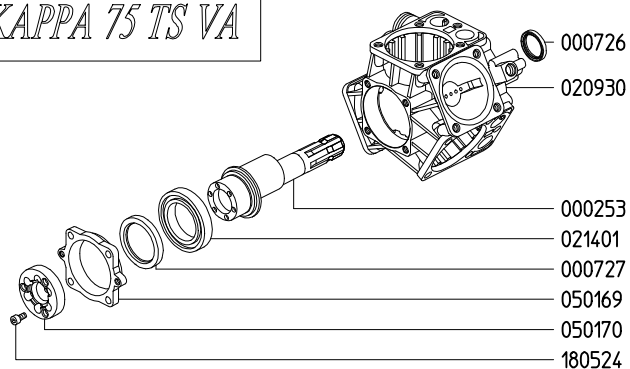

Variante versione TS VA rispetto alla 1C
Variables of version TS VA compared to 1C

KAPPA 75 TS 2C

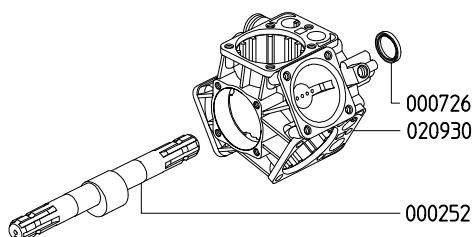

Variante versione TS 2C rispetto alla 1C
Variables of version TS 2C compared to 1C

KIT 625		KIT 504		KIT 545		KIT 547	
870010		606205		606246		606248	
*		▲		■		●	
CODICE CODE	Q.TA' Q.TY	CODICE CODE	Q.TA' Q.TY	CODICE CODE	Q.TA' Q.TY	CODICE CODE	Q.TA' Q.TY
090314	1	090313	3	110127	6	010204	3
090338	3	090314	1	606304	6	030143	3
110127	6	110127	6				

SERIE - SERIES DELTA

813800 DELTA 75 1C
813400 DELTA 75 TS 2C

813900 DELTA 75 VA
814000 DELTA 75 TS VA
813500 DELTA 75 TS MF



DELTA 75 1C

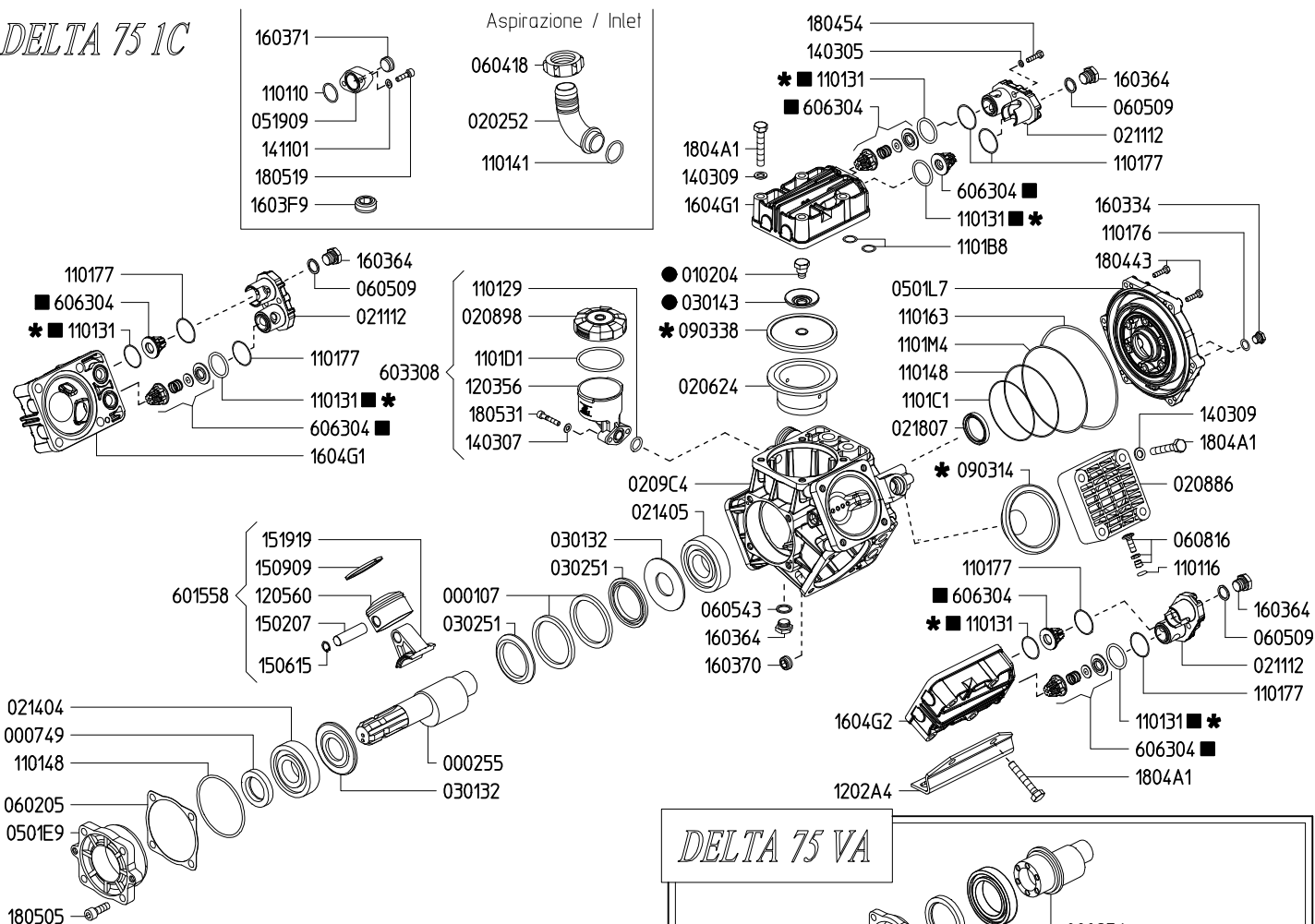

DELTA 75 TS VA

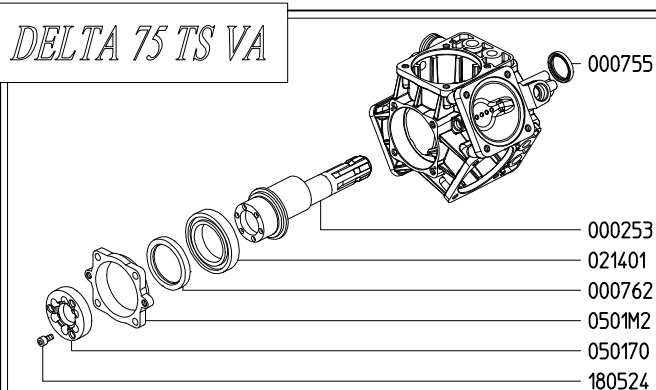

Variente versione TS VA rispetto alla 1C
Variables of version TS VA compared to 1C

DELTA 75 VA

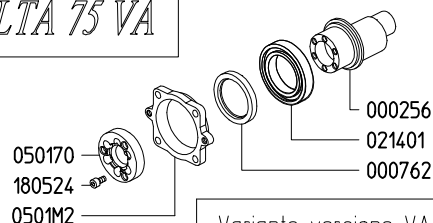

Variente versione VA rispetto alla 1C
Variables of version VA compared to 1C

DELTA 75 TS MF

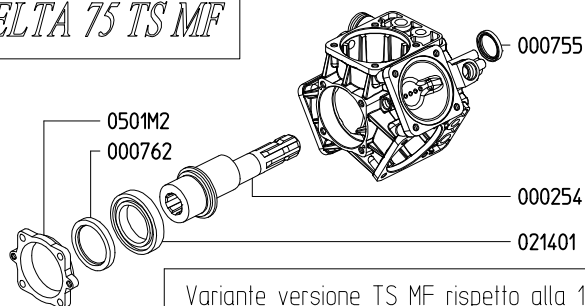

Variente versione TS MF rispetto alla 1C
Variables of version TS MF compared to 1C

DELTA 75 TS 2C

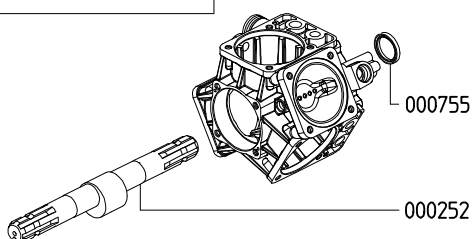

Variente versione TS 2C rispetto alla 1C
Variables of version TS 2C compared to 1C

KIT 646		KIT 648		KIT 547	
6062E4		6062E6		606248	
*		■		●	
CODICE CODE	Q.TA' Q.TY	CODICE CODE	Q.TA' Q.TY	CODICE CODE	Q.TA' Q.TY
090314	1	110131	6	010204	3
090338	3	606304	6	030143	3
110131	6				

SERIE - SERIES
KAPPA

806700 KAPPA 100 1C 806600 KAPPA 100 VA
807600 KAPPA 100 TS 2C 807700 KAPPA 100 TS VA
807800 KAPPA 100 TS MF



KAPPA 100 1C

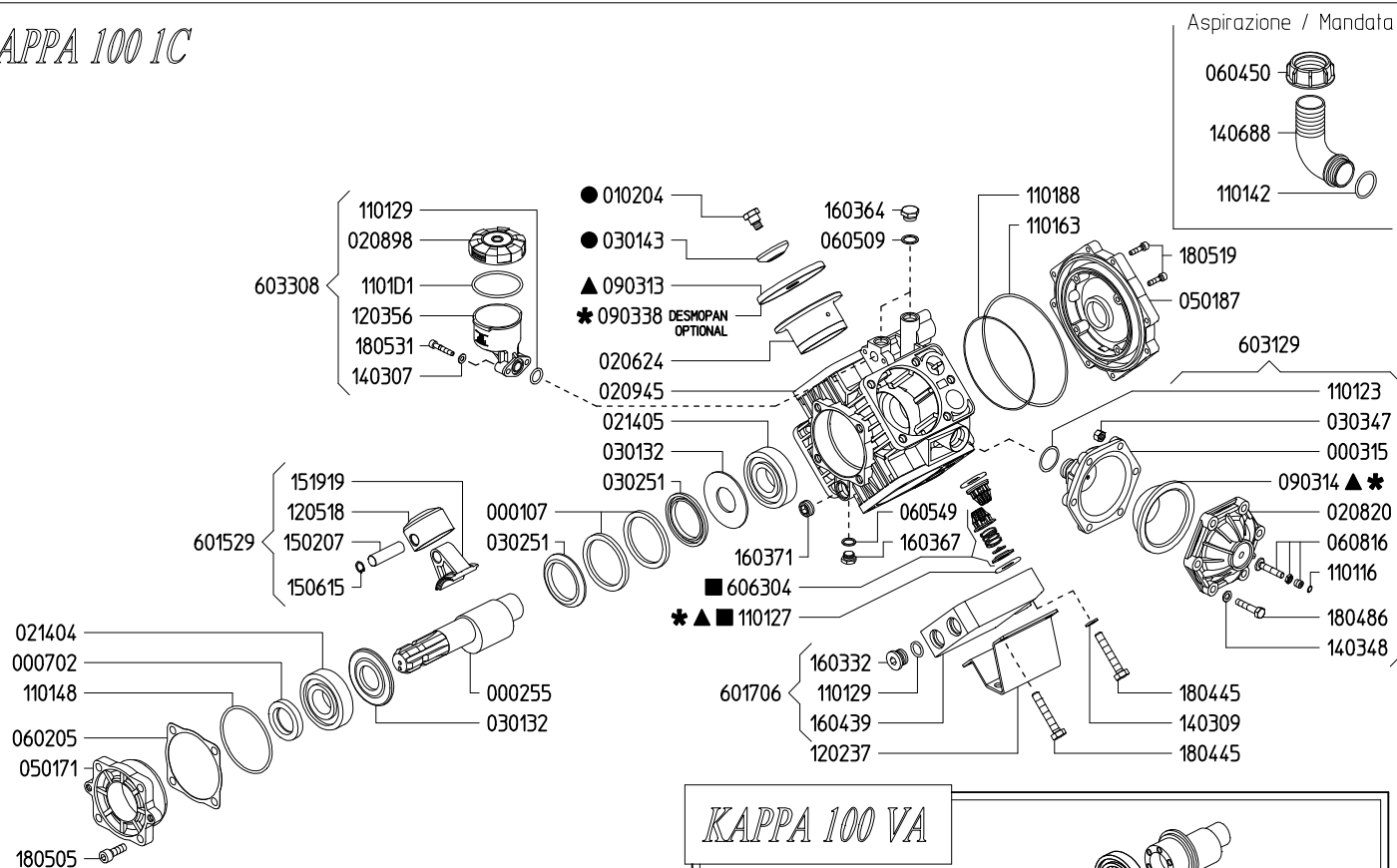

KAPPA 100 VA

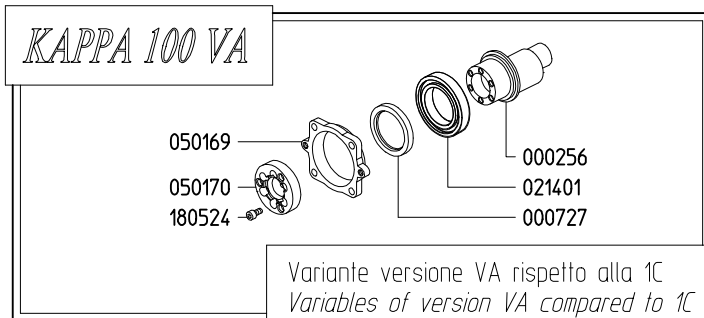

KAPPA 100 TS VA

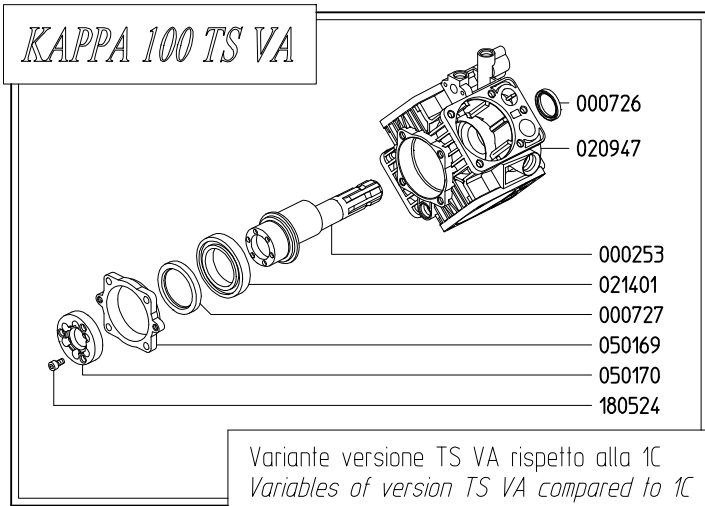

KAPPA 100 TS MF

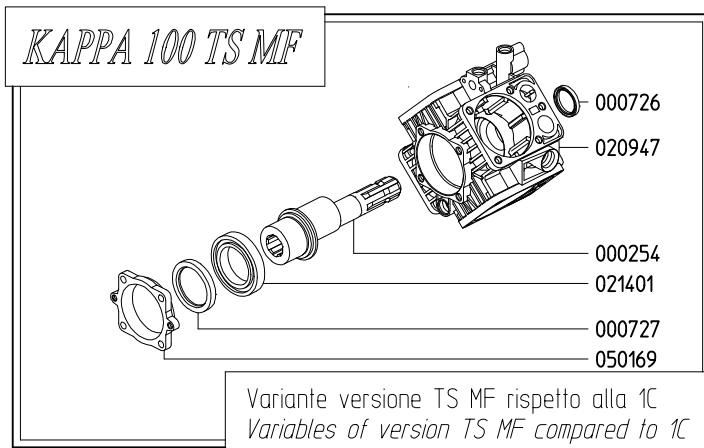

KAPPA 100 TS 2C

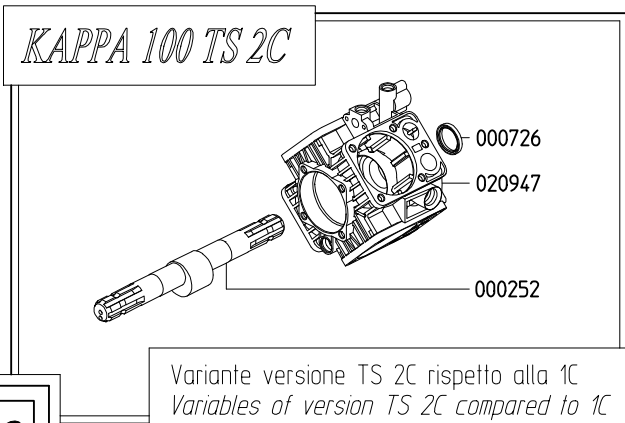

KIT 632		KIT 508		KIT 509		KIT 511	
870024		606209		606210		606212	
*		▲		■		●	
CODICE CODE	Q.TA' Q.TY	CODICE CODE	Q.TA' Q.TY	CODICE CODE	Q.TA' Q.TY	CODICE CODE	Q.TA' Q.TY
090314	1	090313	4	110127	8	010204	4
090338	4	090314	1	606304	8	030143	4
110127	8	110127	8				

SERIE - SERIES
DELTA

<i>806900</i>	DELTA 100 1C	<i>807000</i>	DELTA 100 VA
<i>806800</i>	DELTA 100 TS 2C	<i>806500</i>	DELTA 100 TS VA
		<i>806400</i>	DELTA 100 TS MF



DELTA 100 1C

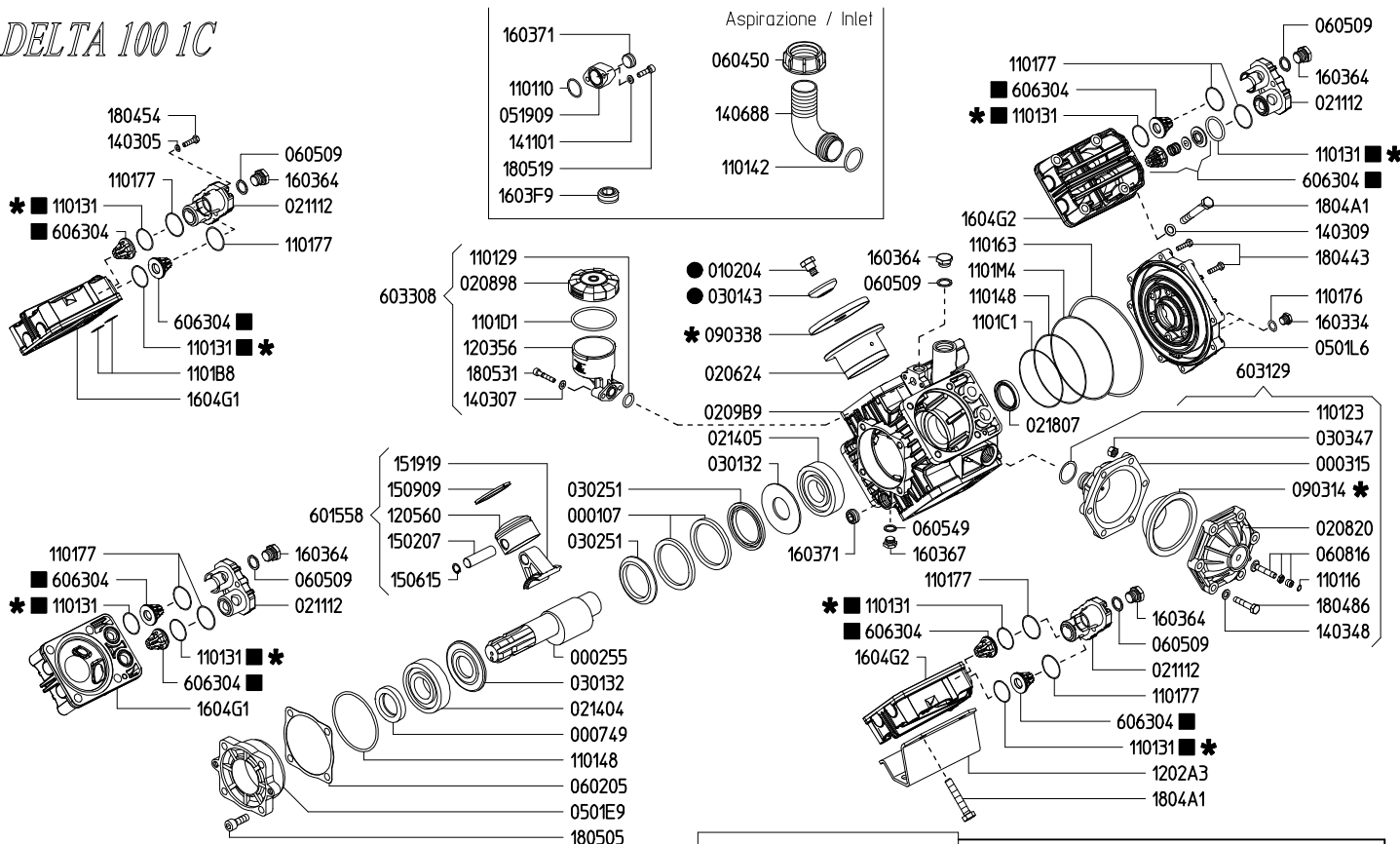

DELTA 100 TS VA

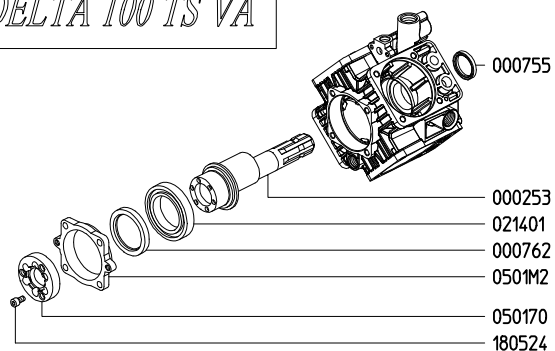

Variante versione TS VA rispetto alla 1C
Variables of version TS VA compared to 1C

DELTA 100 TS 2C

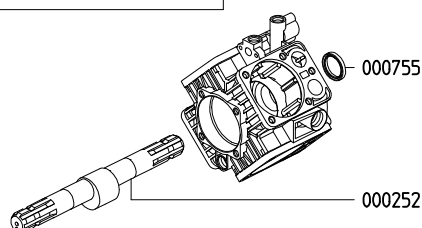

Variante versione TS 2C rispetto alla 1C
Variables of version TS 2C compared to 1C

DELTA 100 VA

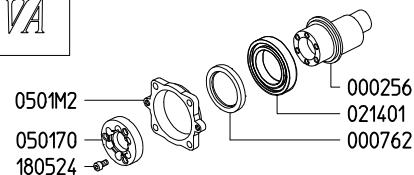

Variante versione VA rispetto alla 1C
Variables of version VA compared to 1C

DELTA 100 TS MF

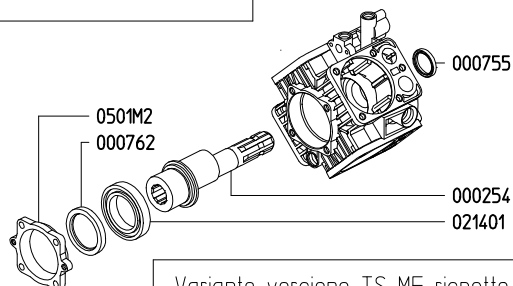

Variante versione TS MF rispetto alla 1C
Variables of version TS MF compared to 1C

KIT 632		KIT 647		KIT 511	
870024		6062E5		606212	
*		■		●	
CODICE CODE	Q.TA' Q.TY	CODICE CODE	Q.TA' Q.TY	CODICE CODE	Q.TA' Q.TY
090314	1	110131	8	010204	4
090338	4	606304	8	030143	4
110131	8				

SERIE - SERIES KAPPA

836200 KAPPA 125 1C 836100 KAPPA 125 VA
836700 KAPPA 125 TS 2C 836600 KAPPA 125 TS VA
836800 KAPPA 125 TS MF



KAPPA 125 1C

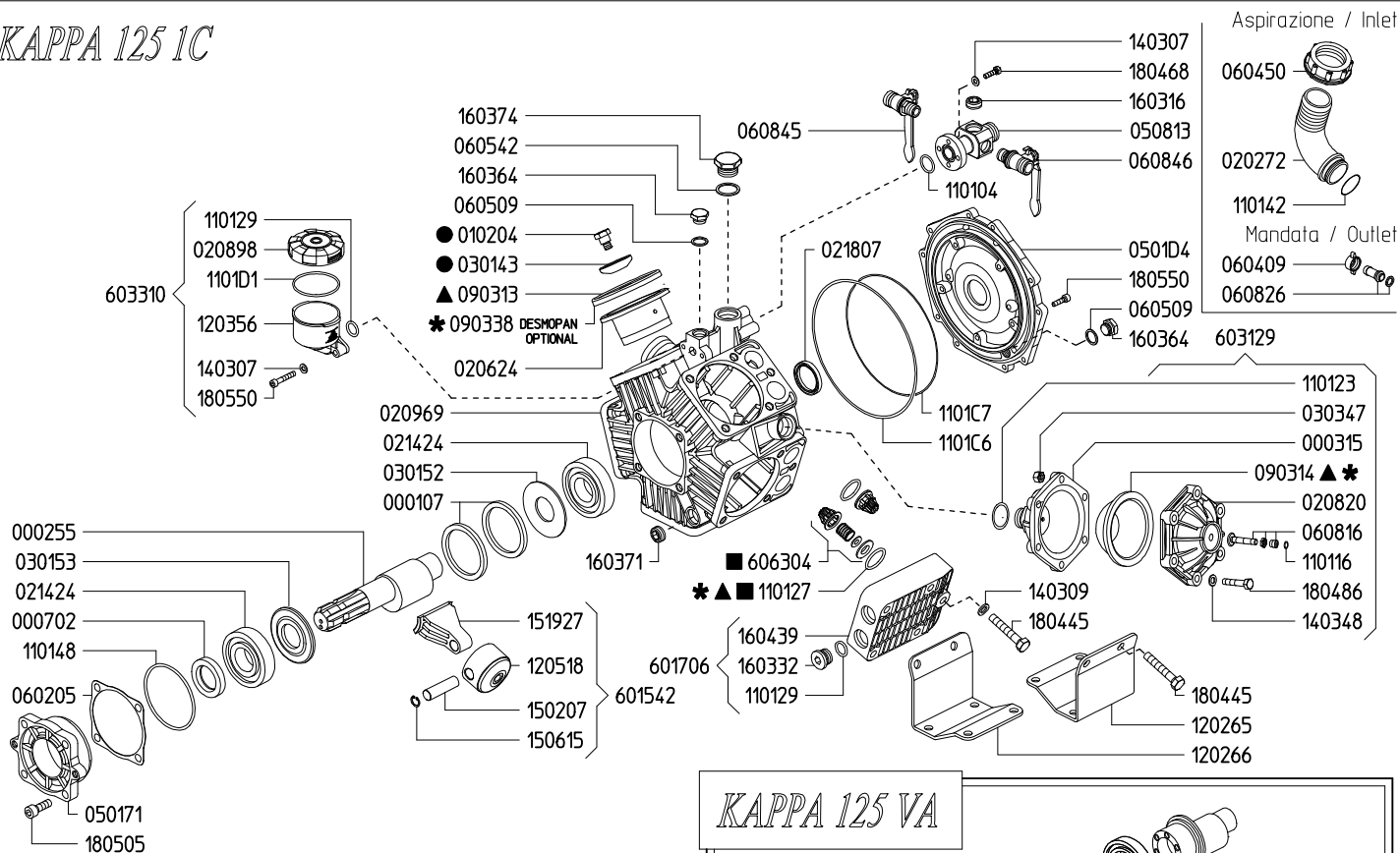

KAPPA 125 VA

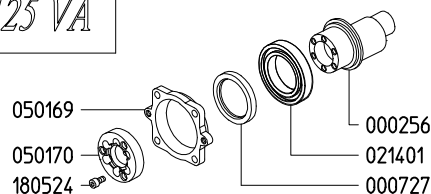

Variante versione VA rispetto alla 1C
Variables of version VA compared to 1C

KAPPA 125 TS MF

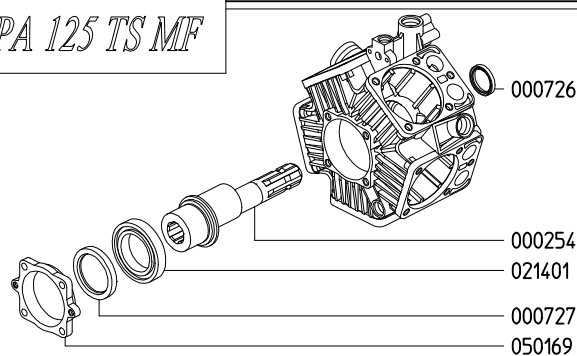

Variante versione TS MF rispetto alla 1C
Variables of version TS MF compared to 1C

KAPPA 125 TS VA

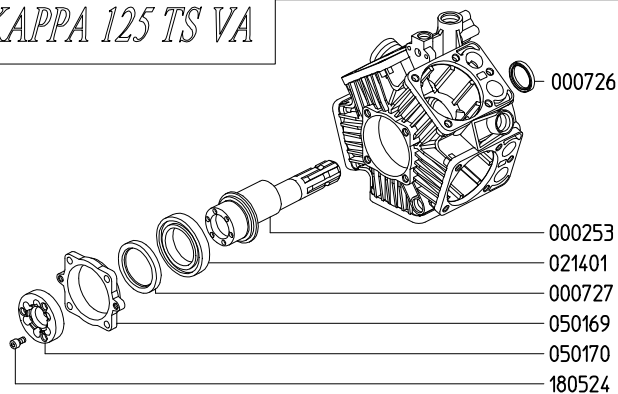

Variante versione TS VA rispetto alla 1C
Variables of version TS VA compared to 1C

KAPPA 125 TS 2C

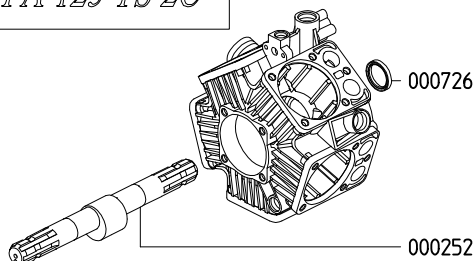

Variante versione TS 2C rispetto alla 1C
Variables of version TS 2C compared to 1C

KIT 594		KIT 585		KIT 586		KIT 587	
606294		606285		606286		606287	
*		▲		■		●	
CODICE CODE	Q.TA' Q.TY	CODICE CODE	Q.TA' Q.TY	CODICE CODE	Q.TA' Q.TY	CODICE CODE	Q.TA' Q.TY
090314	1	090313	5	110127	10	010204	5
090338	5	090314	1	606304	10	030143	5
110127	10	110127	10				

SERIE - SERIES KAPPA

815600 KAPPA 120 TS 2C 816600 KAPPA 150 TS 2C
815700 KAPPA 120 TS VA 816700 KAPPA 150 TS VA
815800 KAPPA 120 TS MF 816800 KAPPA 150 TS MF



KAPPA 120 TS 2C

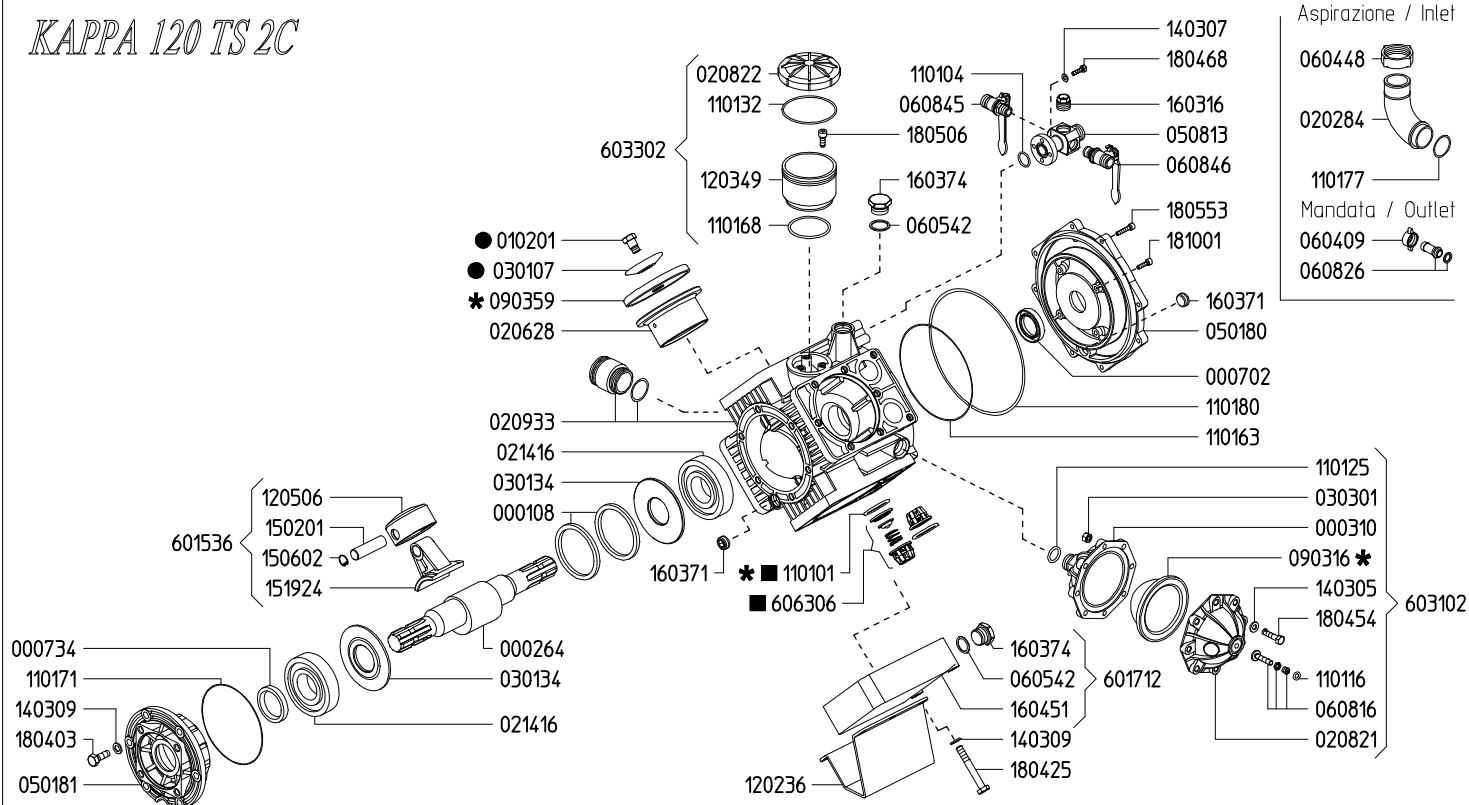

KAPPA 150 TS 2C

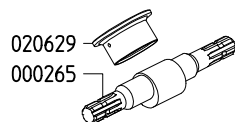

Variente versione KAPPA 150 TS 2C rispetto alla KAPPA 120 TS 2C
Variables of version KAPPA 150 TS 2C compared to KAPPA 120 TS 2C

KAPPA 120 TS MF



Variente versione TS MF rispetto alla TS 2C
Variables of version TS MF compared to TS 2C

KAPPA 150 TS MF

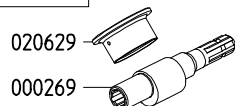

Variente versione KAPPA 150 TS MF rispetto alla KAPPA 120 TS 2C
Variables of version KAPPA 150 TS MF compared to KAPPA 120 TS 2C

KAPPA 120 TS VA

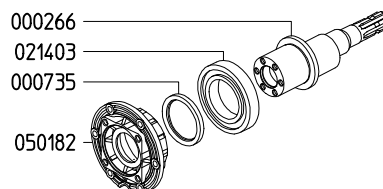

Variente versione TS VA rispetto alla TS 2C
Variables of version TS VA compared to TS 2C

KAPPA 150 TS VA

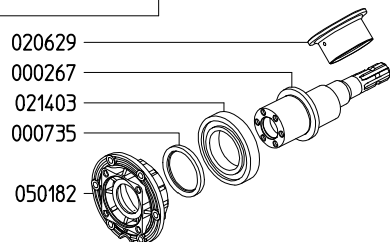

Variente versione KAPPA 150 TS VA rispetto alla KAPPA 120 TS 2C
Variables of version KAPPA 150 TS VA compared to KAPPA 120 TS 2C

KIT 528		KIT 521		KIT 523	
606229		606222		606224	
*		■		●	
CODICE CODE	Q.TA' Q.TY	CODICE CODE	Q.TA' Q.TY	CODICE CODE	Q.TA' Q.TY
090316	1	110101	8	010201	4
090359	4	606306	8	030107	4
110101	8				

SERIE - SERIES KAPPA

815900 KAPPA 121 TS 2C 816900 KAPPA 151 TS 2C
816000 KAPPA 121 TS VA 817000 KAPPA 151 TS VA
815500 KAPPA 121 TS MF 816500 KAPPA 151 TS MF



KAPPA 121 TS 2C

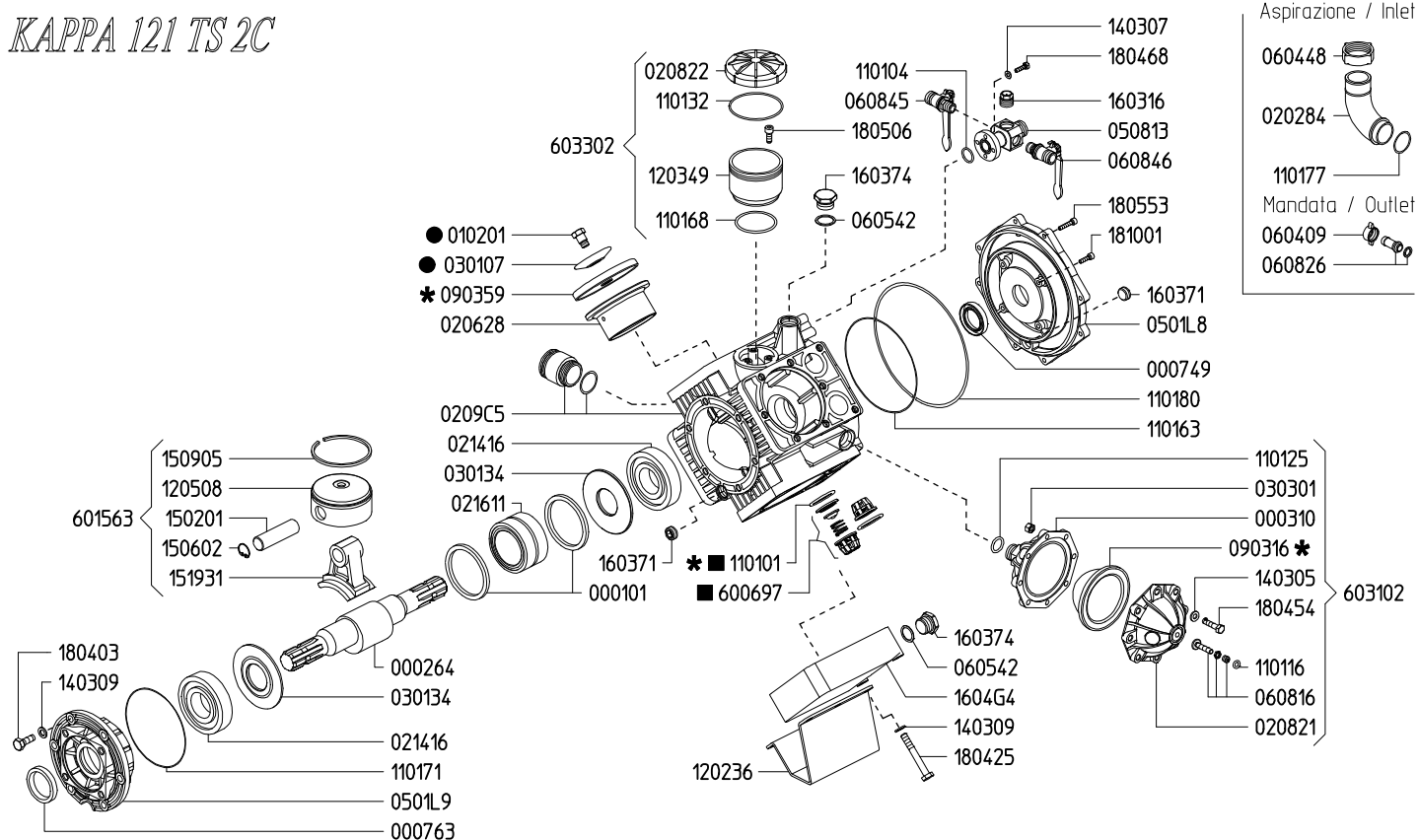

KAPPA 151 TS 2C

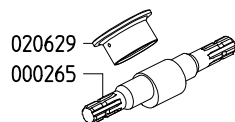

Variente versione KAPPA 151 TS 2C rispetto alla KAPPA 121 TS 2C
Variables of version KAPPA 151 TS 2C compared to KAPPA 121 TS 2C

KAPPA 121 TS MF



Variente versione TS MF rispetto alla TS 2C
Variables of version TS MF compared to TS 2C

KAPPA 151 TS MF

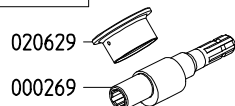

Variente versione KAPPA 151 TS MF rispetto alla KAPPA 121 TS 2C
Variables of version KAPPA 151 TS MF compared to KAPPA 121 TS 2C

KAPPA 121 TS VA

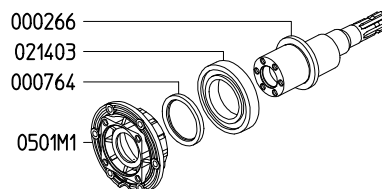

Variente versione TS VA rispetto alla TS 2C
Variables of version TS VA compared to TS 2C

KAPPA 151 TS VA

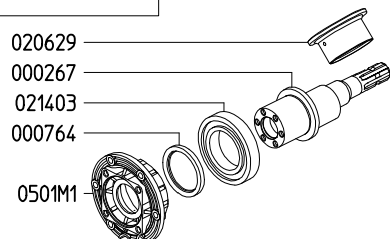

Variente versione KAPPA 151 TS VA rispetto alla KAPPA 121 TS 2C
Variables of version KAPPA 151 TS VA compared to KAPPA 121 TS 2C

KIT 528		KIT 643		KIT 523	
606229		6062E1		606224	
*		■		●	
CODICE CODE	Q.TA' Q.TY	CODICE CODE	Q.TA' Q.TY	CODICE CODE	Q.TA' Q.TY
090316	1	110101	8	010201	4
090359	4	600697	8	030107	4
110101	8				

OMEGA 135 TS 2C

Aspirazione / Inlet

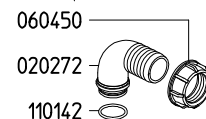

Mandata / Outlet

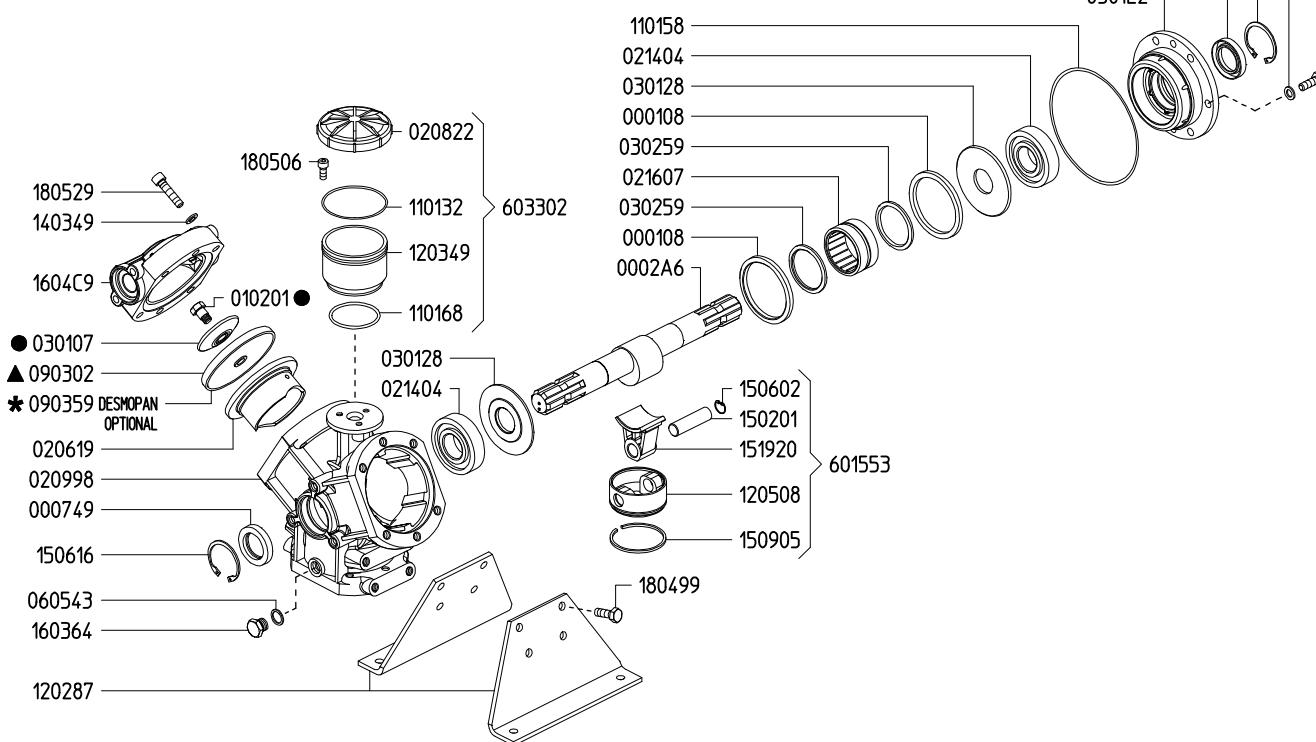
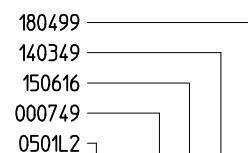
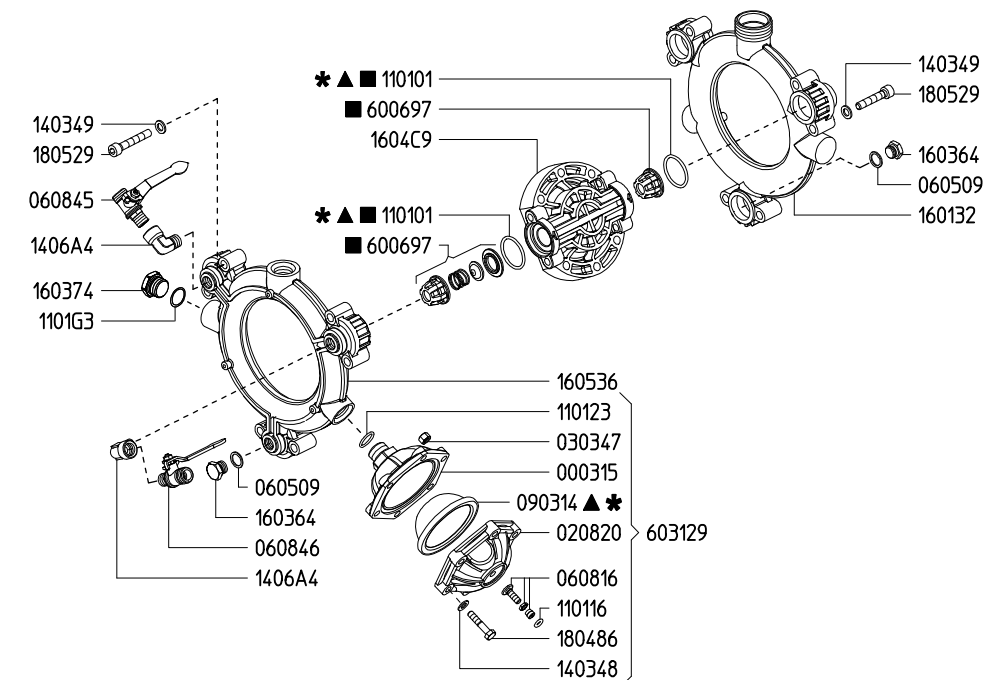
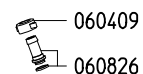

KIT 589		KIT 512		KIT 642		KIT 515	
606289		606213		6062D9		606216	
*		▲		■		●	
CODICE CODE	Q.TA' Q.TY	CODICE CODE	Q.TA' Q.TY	CODICE CODE	Q.TA' Q.TY	CODICE CODE	Q.TA' Q.TY
090314	1	090302	3	110101	6	010201	3
090359	3	090314	1	600697	6	030107	3
110101	6	110101	6				

OMEGA 139 TS 2C

Aspirazione / Inlet

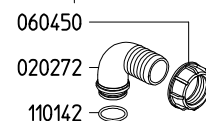

Mandata / Outlet

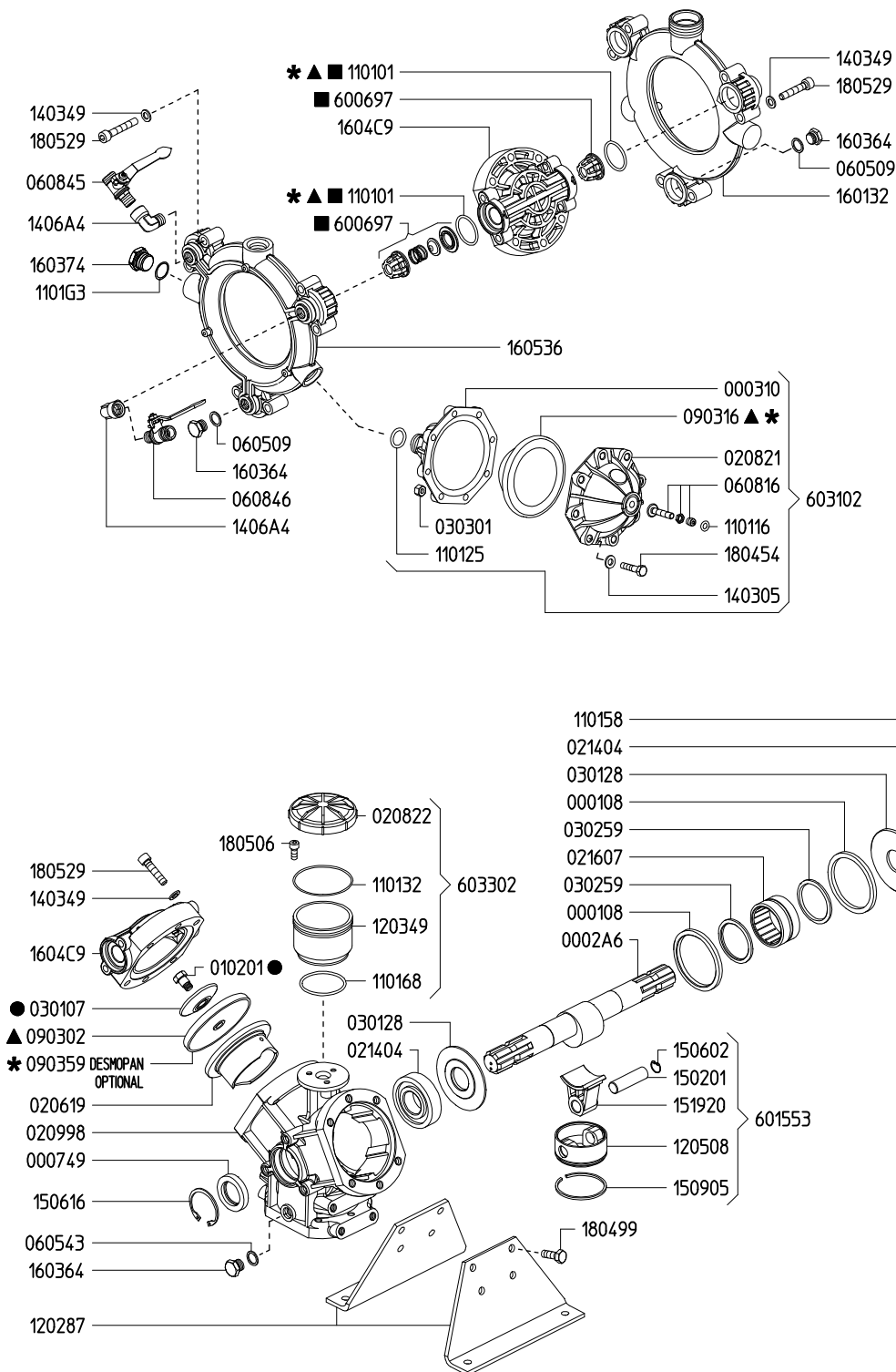
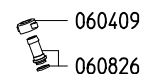

KIT 650		KIT 649		KIT 642		KIT 515	
6062E8		6062E7		6062D9		606216	
*		▲		■		●	
CODICE CODE	Q.TA' Q.TY	CODICE CODE	Q.TA' Q.TY	CODICE CODE	Q.TA' Q.TY	CODICE CODE	Q.TA' Q.TY
090316	1	090302	3	110101	6	010201	3
090359	3	090316	1	600697	6	030107	3
110101	6	110101	6				

OMEGA 140 TS 2C

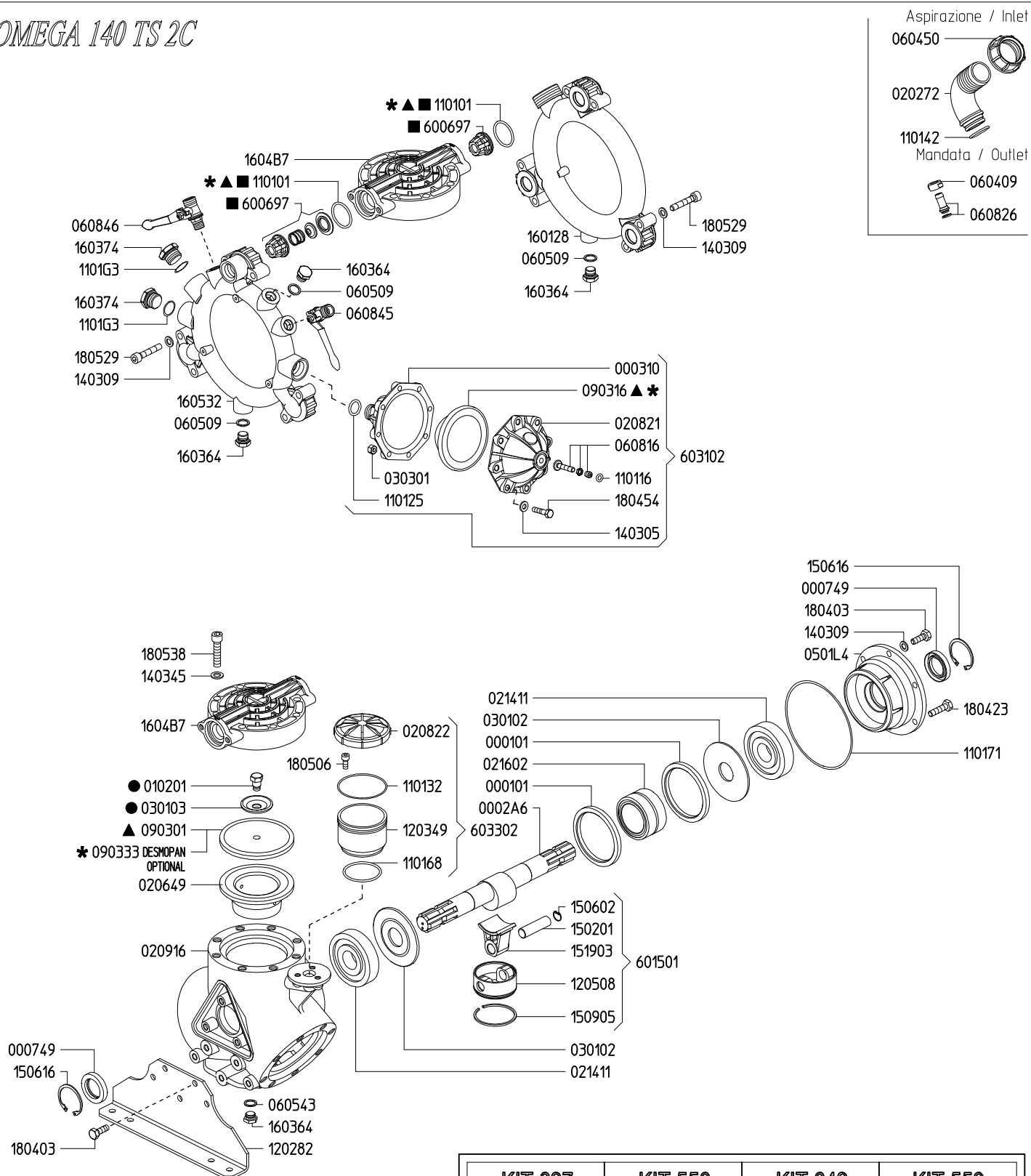

KIT 627		KIT 556		KIT 642		KIT 559	
870006		606257		6062D9		606260	
✱		▲		■		●	
CODICE CODE	Q.TA' Q.TY	CODICE CODE	Q.TA' Q.TY	CODICE CODE	Q.TA' Q.TY	CODICE CODE	Q.TA' Q.TY
090316	1	090301	3	110101	6	010201	3
090333	3	090316	1	600697	6	030103	3
110101	6	110101	6				

OMEGA 170 TS 2C

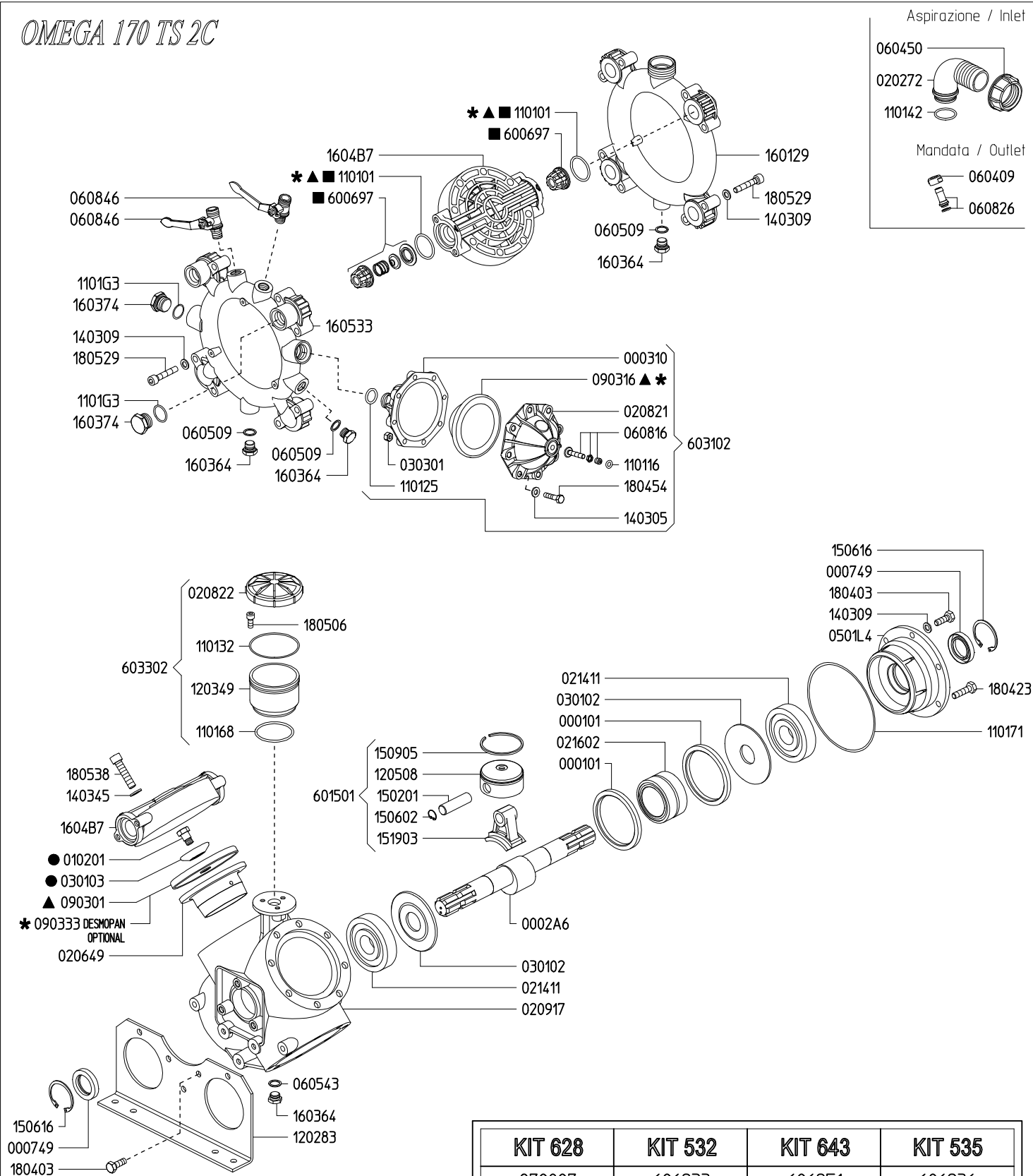

KIT 628		KIT 532		KIT 643		KIT 535	
870007		606233		6062E1		606236	
*		▲		■		●	
CODICE CODE	Q.TA' Q.TY	CODICE CODE	Q.TA' Q.TY	CODICE CODE	Q.TA' Q.TY	CODICE CODE	Q.TA' Q.TY
090316	1	090301	4	110101	8	010201	4
090333	4	090316	1	600697	8	030103	4
110101	8	110101	8				

BETA 110 TS 2C

Aspirazione / Inlet

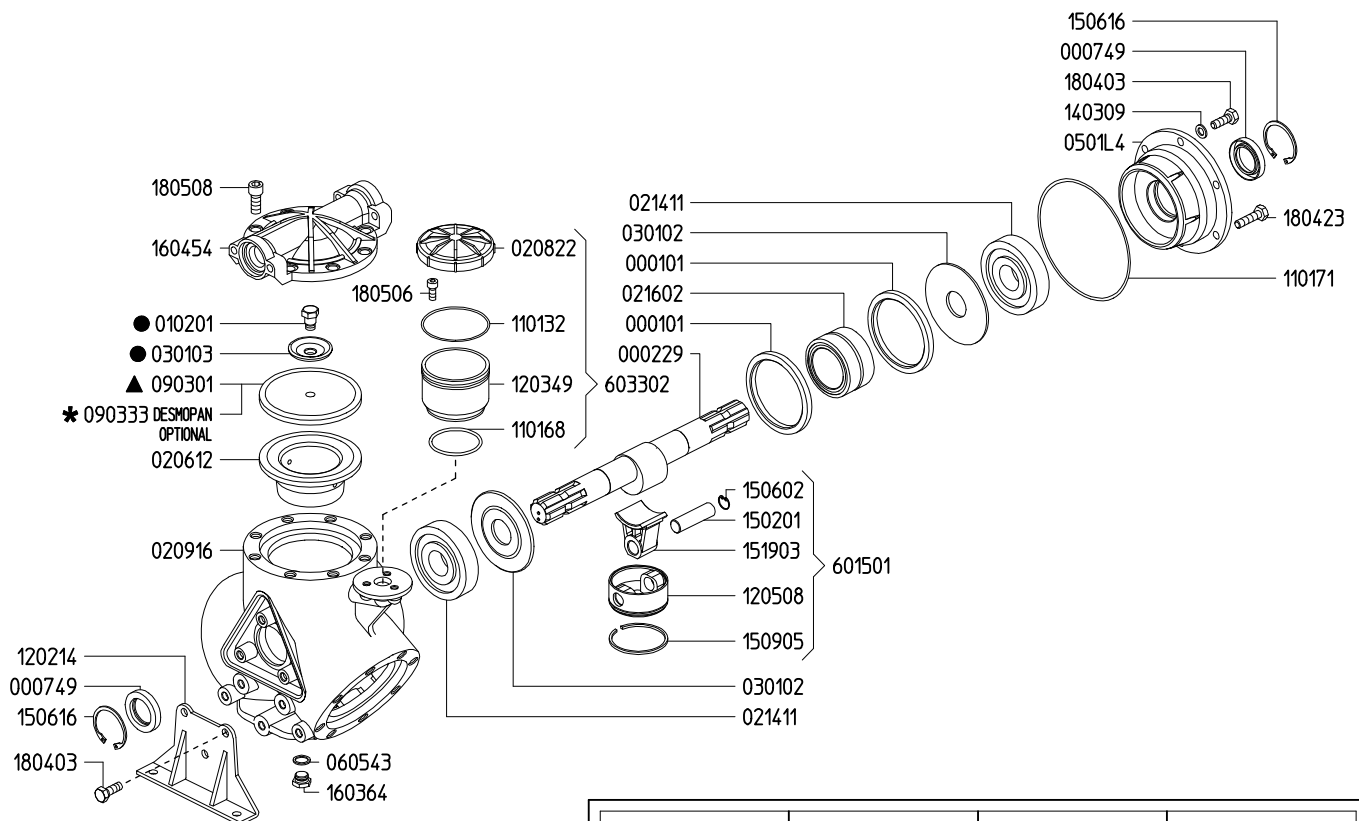
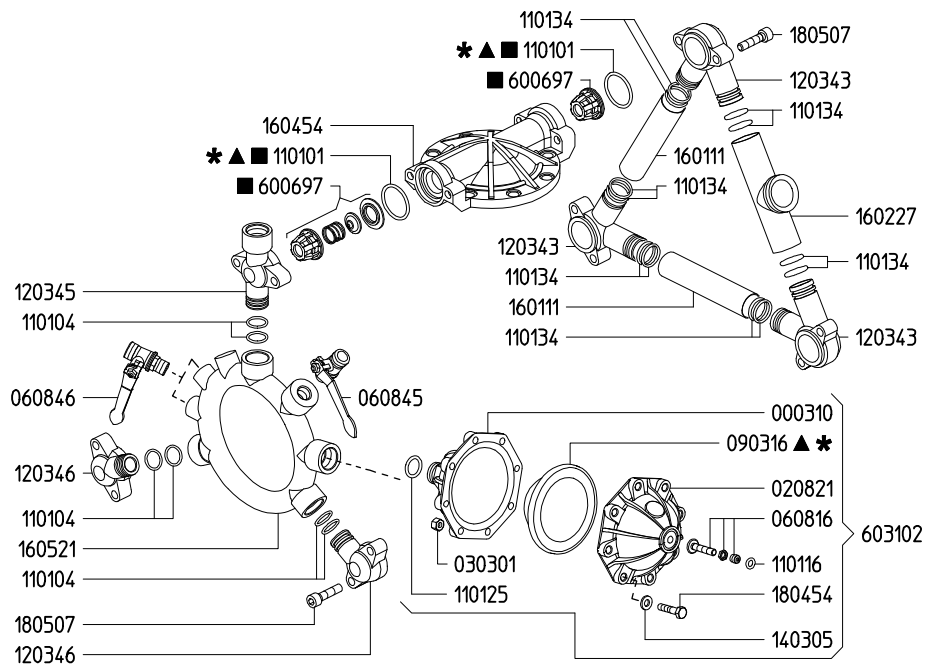
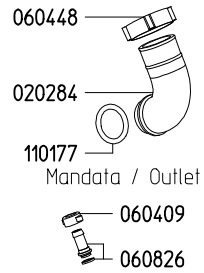

KIT 627		KIT 556		KIT 642		KIT 559	
870006		606257		6062D9		606260	
*		▲		■		●	
CODICE CODE	Q.TA' Q.TY	CODICE CODE	Q.TA' Q.TY	CODICE CODE	Q.TA' Q.TY	CODICE CODE	Q.TA' Q.TY
090316	1	090301	3	110101	6	010201	3
090333	3	090316	1	600697	6	030103	3
110101	6	110101	6				

BETA

835202 BETA 240 TS 2C



BETA 240 TS 2C

Variante versione BETA 240 TS 2C rispetto alla BETA 200 TS 2C
Variables of version BETA 240 TS 2C compared to BETA 200 TS 2C

KIT 631		KIT 560		KIT 644		KIT 563	
6062C7		606261		6062E2		606264	
✱		▲		■		●	
CODICE CODE	Q.TA' Q.TY	CODICE CODE	Q.TA' Q.TY	CODICE CODE	Q.TA' Q.TY	CODICE CODE	Q.TA' Q.TY
090333	6	090301	6	110101	12	010201	6
110101	12	110101	12	600697	12	030103	6

SERIE - SERIES GAMMA

837600 GAMMA 62 TS 2C
837700 GAMMA 62 TS 1C
837800 GAMMA 62 TS GR



GAMMA 62 TS 2C

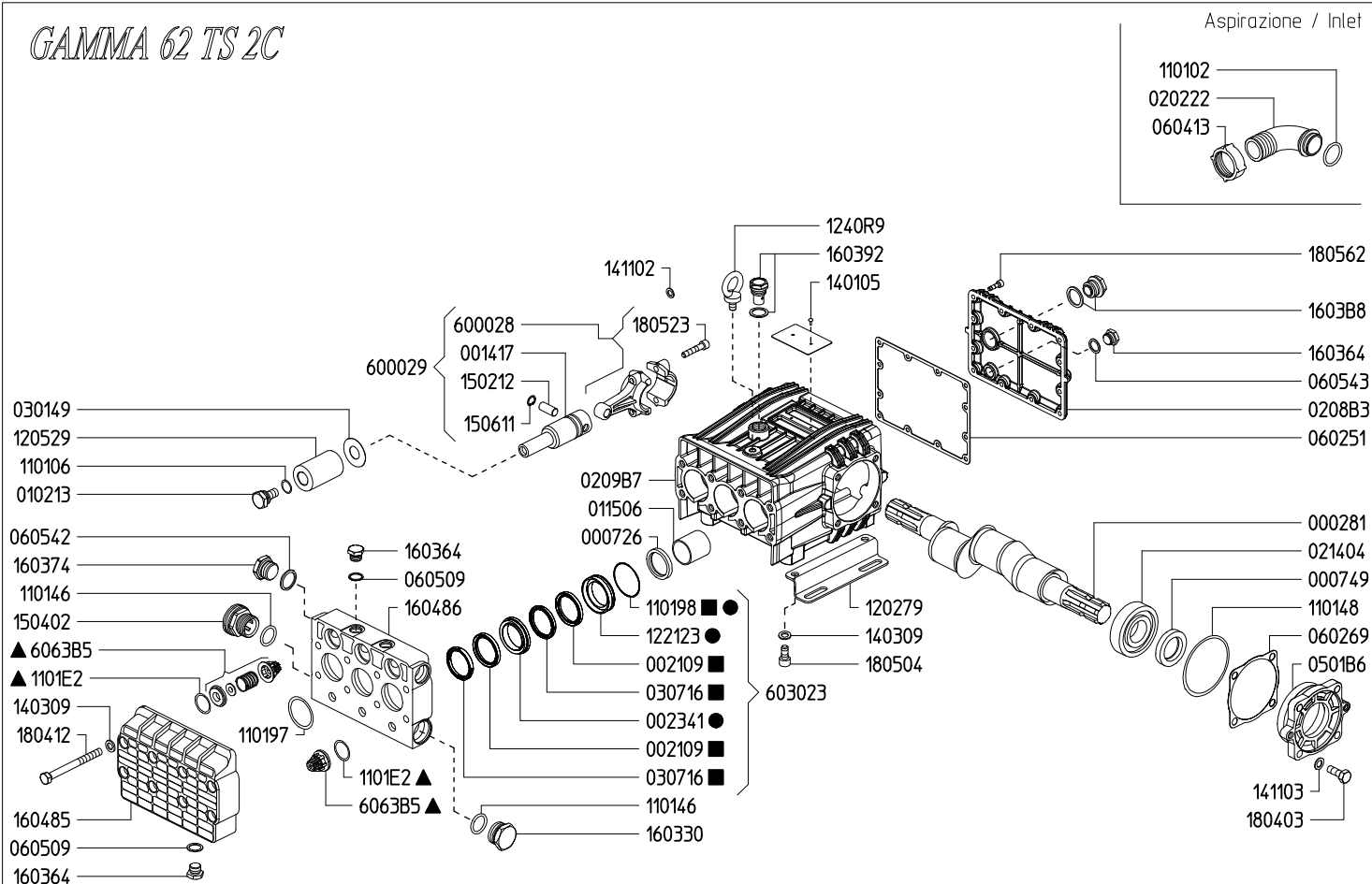

GAMMA 62 TS 1C

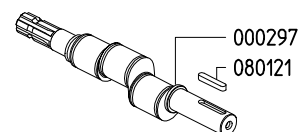

GAMMA 62 TS GR

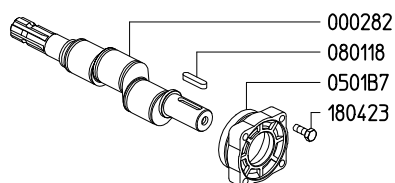

Variante versione TS 1C rispetto alla TS 2C
Variables of version TS 1C compared to TS 2C

Variante versione TS GR rispetto alla TS 2C
Variables of version TS GR compared to TS 2C

KIT 600		KIT 602		KIT 564	
6062A1		6062A3		606265	
■		●		▲	
CODICE CODE	Q.TA' Q.TY	CODICE CODE	Q.TA' Q.TY	CODICE CODE	Q.TA' Q.TY
002109	6	002341	3	1101E2	6
030716	6	110198	3	6063B5	6
110198	6	122143	3		

SERIE - SERIES GAMMA

838100	GAMMA 85 TS 2C	838200	GAMMA 85 TS 1C
838600	GAMMA 105 TS 2C	838700	GAMMA 105 TS 1C
839100	GAMMA 125 TS 2C	839200	GAMMA 125 TS 1C



GAMMA 85 TS 2C

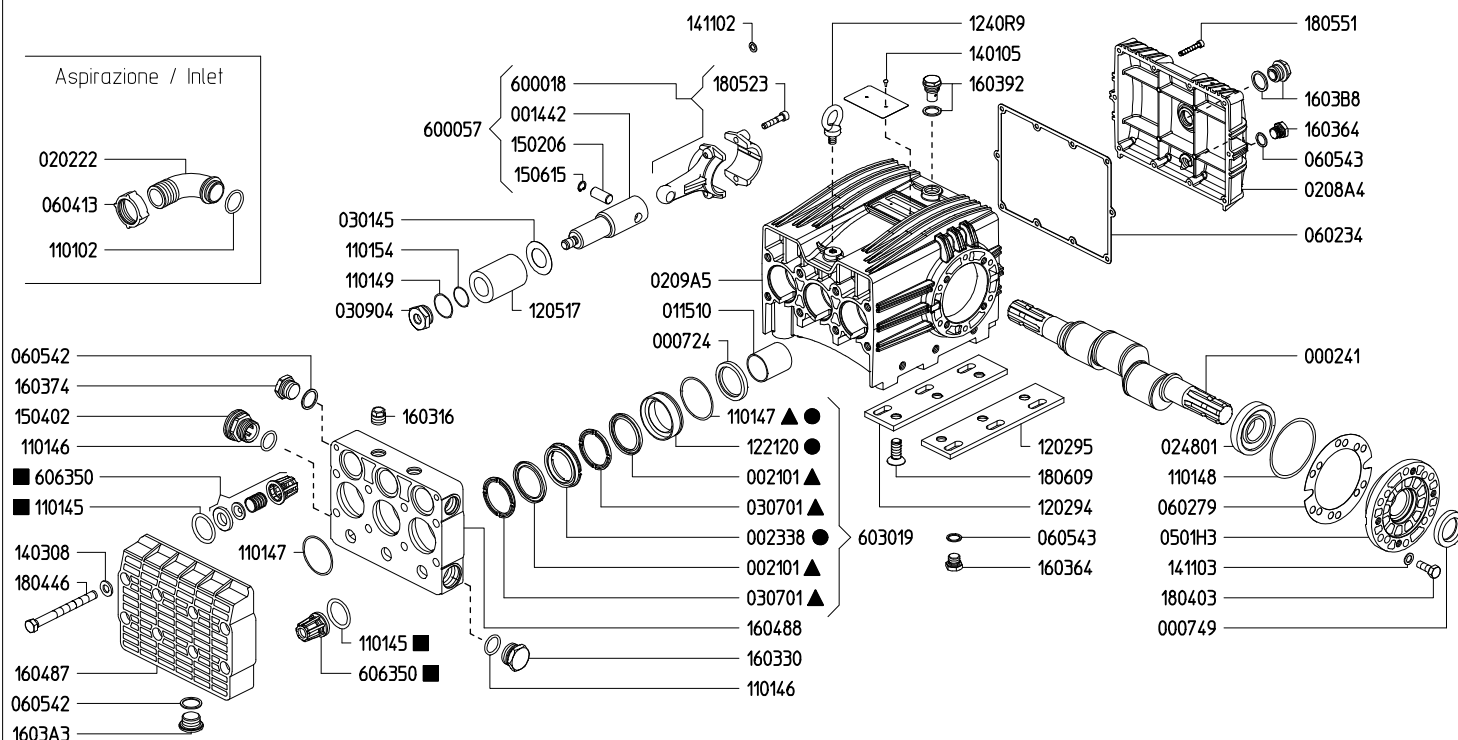

GAMMA 85 TS 1C

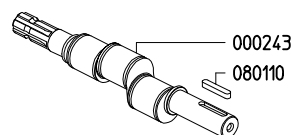

Variente versione GAMMA TS 1C rispetto alla GAMMA TS 2C
Variables of version GAMMA TS 1C compared to GAMMA TS 2C

GAMMA 105 TS 2C

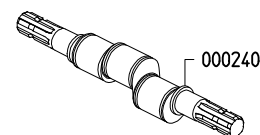

Variente versione GAMMA 105 TS 2C rispetto alla GAMMA 85 TS 2C
Variables of version GAMMA 105 TS 2C compared to GAMMA 85 TS 2C

GAMMA 125 TS 2C

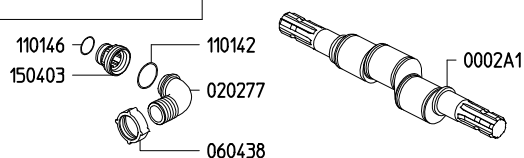

Variente versione GAMMA 125 TS 2C rispetto alla GAMMA 85 TS 2C
Variables of version GAMMA 125 TS 2C compared to GAMMA 85 TS 2C

GAMMA 105 TS 1C

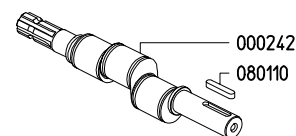

Variente versione GAMMA 105 TS 1C rispetto alla GAMMA 85 TS 2C
Variables of version GAMMA 105 TS 1C compared to GAMMA 85 TS 2C

GAMMA 125 TS 1C

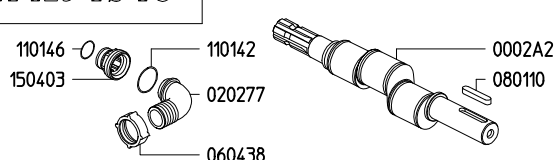

Variente versione GAMMA 125 TS 1C rispetto alla GAMMA 85 TS 2C
Variables of version GAMMA 125 TS 1C compared to GAMMA 85 TS 2C

KIT 549		KIT 550		KIT 548	
606250		606251		606249	
▲		●		■	
CODICE CODE	Q.TA' Q.TY	CODICE CODE	Q.TA' Q.TY	CODICE CODE	Q.TA' Q.TY
002101	6	002338	3	110145	6
030701	6	110147	3	606350	6
110147	6	122120	3		

SERIE - SERIES GAMMA

839600 GAMMA 162 TS 2C 839700 GAMMA 162 TS 1C
837100 GAMMA 202 TS 2C 837200 GAMMA 202 TS 1C
840100 GAMMA 242 TS 2C 840200 GAMMA 242 TS 1C



GAMMA 162 TS 2C

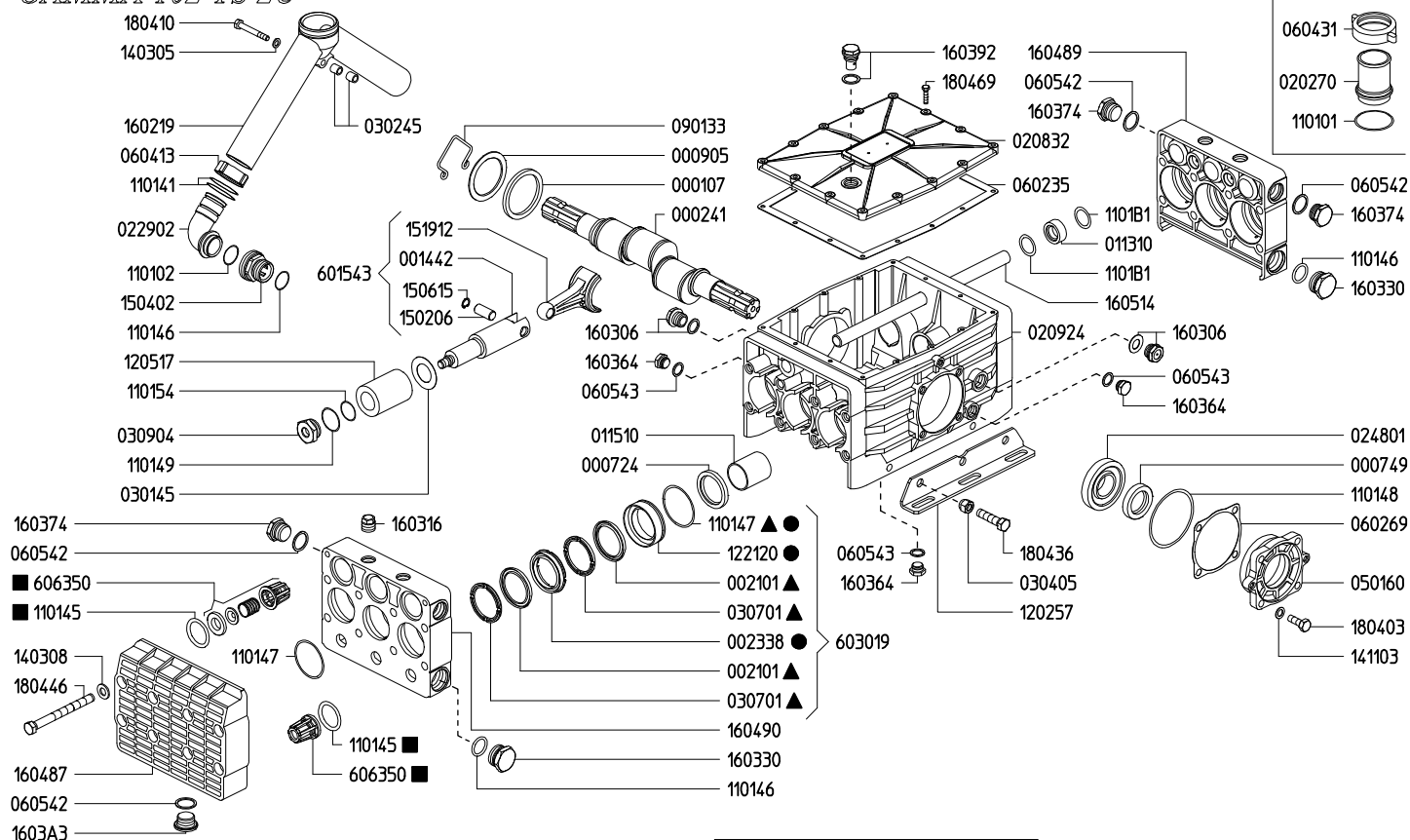

GAMMA 162 TS 1C

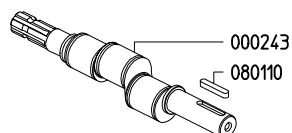

Variente versione GAMMA TS 1C rispetto alla GAMMA TS 2C
Variables of version GAMMA TS 1C compared to GAMMA TS 2C

GAMMA 242 TS 2C

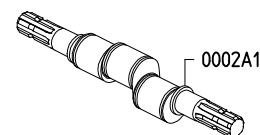

Variente versione GAMMA 242 TS 2C rispetto alla GAMMA 162 TS 2C
Variables of version GAMMA 242 TS 2C compared to GAMMA 162 TS 2C

GAMMA 202 TS 2C

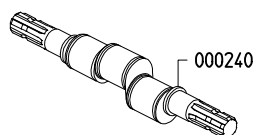

Variente versione GAMMA 202 TS 2C rispetto alla GAMMA 162 TS 2C
Variables of version GAMMA 202 TS 2C compared to GAMMA 162 TS 2C

GAMMA 242 TS 1C

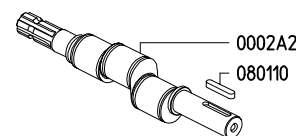

Variente versione GAMMA 242 TS 1C rispetto alla GAMMA 162 TS 2C
Variables of version GAMMA 242 TS 1C compared to GAMMA 162 TS 2C

GAMMA 202 TS 1C

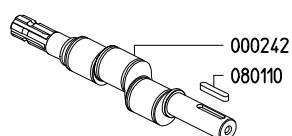

Variente versione GAMMA 202 TS 1C rispetto alla GAMMA 162 TS 2C
Variables of version GAMMA 202 TS 1C compared to GAMMA 162 TS 2C

KIT 570		KIT 571		KIT 569	
606271		606272		606270	
▲		●		■	
CODICE CODE	Q.TA' Q.TY	CODICE CODE	Q.TA' Q.TY	CODICE CODE	Q.TA' Q.TY
002101	12	002338	6	110145	12
030701	12	110147	6	606350	12
110147	6	122120	6		

GRUPPI COMANDO
CONTROL UNITS

604801 SB3
604802 SB4
604803 SB5
604804 SB6

606701 SBF3
606702 SBF4
606703 SBF5
606704 SBF6



SB

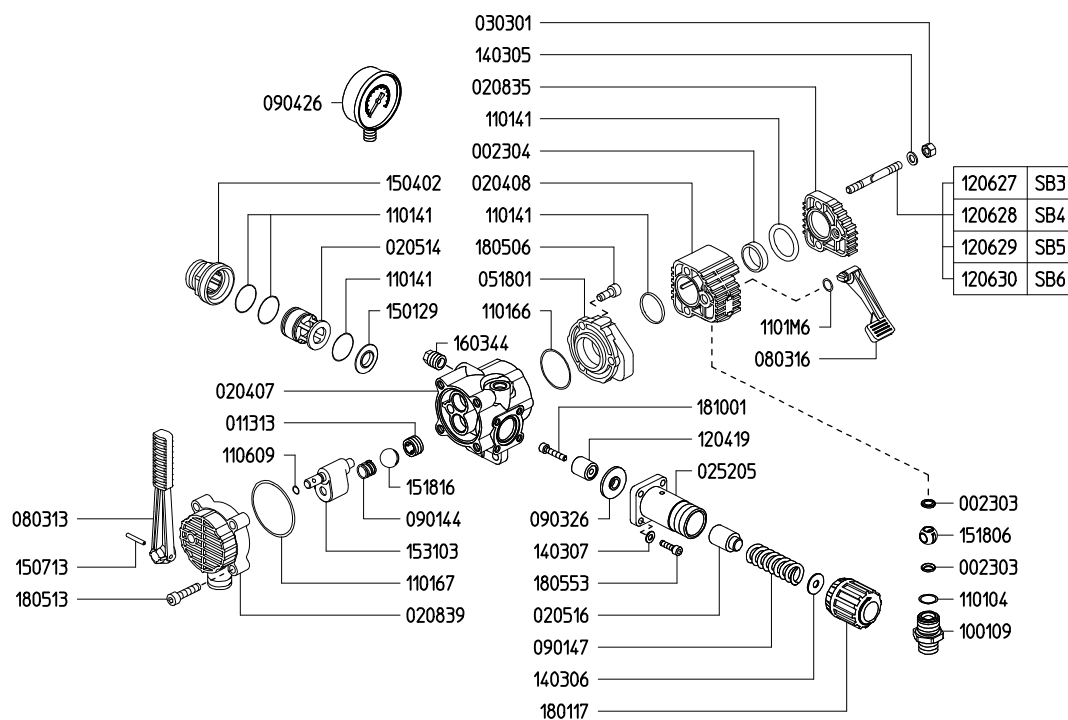

Aspirazione / Inlet

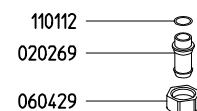

Mandata / Outlet

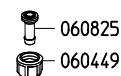

By-Pass

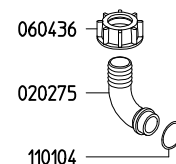

SBF

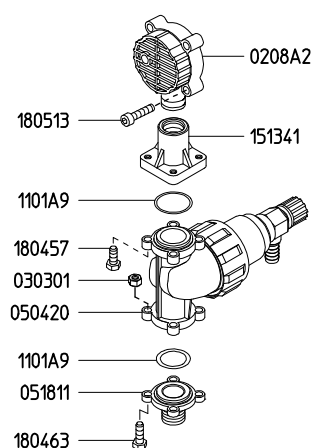

Variante versione SBF rispetto alla SB
Variables of version SBF compared to SB

GRUPPI COMANDO
CONTROL UNITS

604805 CB3
604806 CB4
604807 CB5
604808 CB6

606705 CBF3
606706 CBF4
606707 CBF5
606708 CBF6



CB

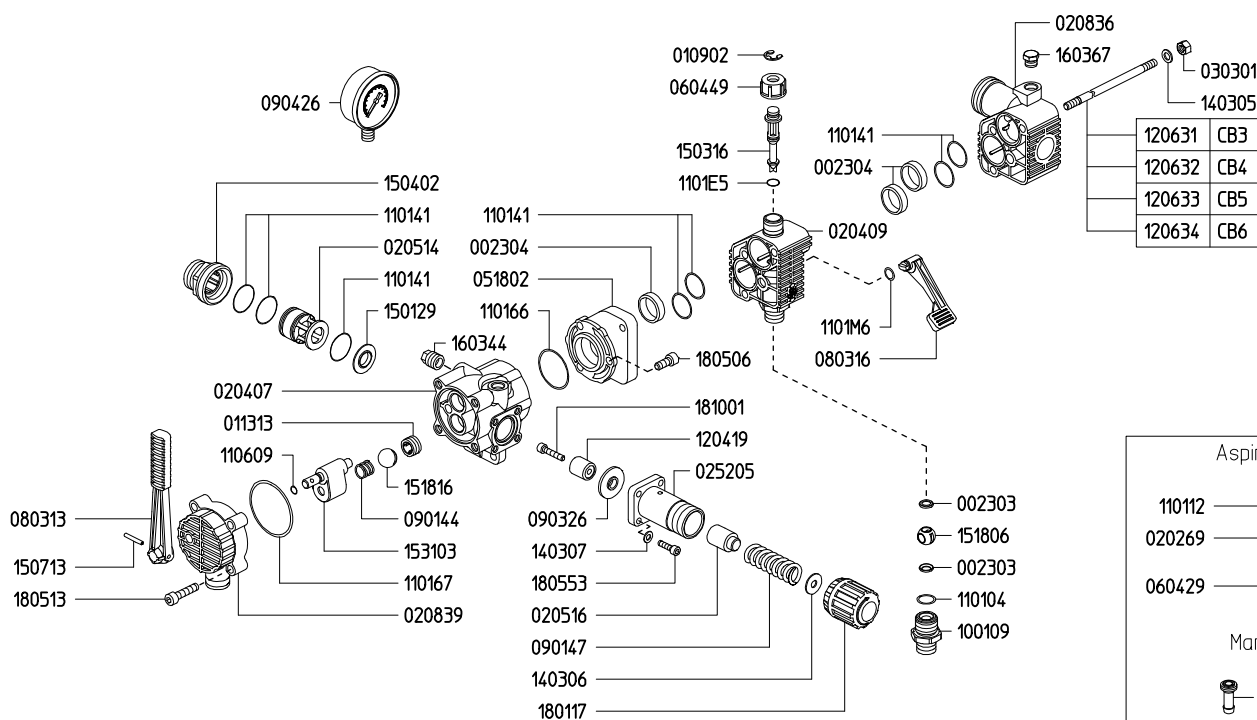

Aspirazione / Inlet

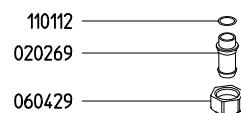

Mandata / Outlet

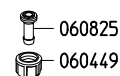

By-Pass

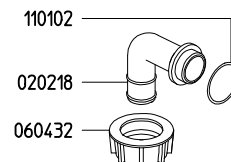
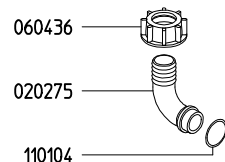

CBF

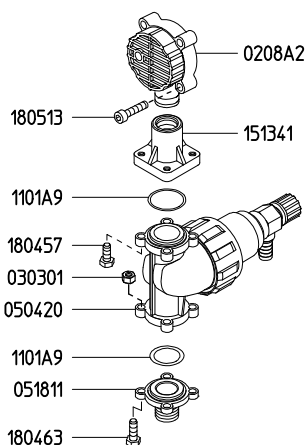

Variante versione CBF rispetto alla CB
Variables of version CBF compared to CB

GRUPPI COMANDO
CONTROL UNITS

604809 VCB3
604810 VCB4
604811 VCB5
604812 VCB6



VCB

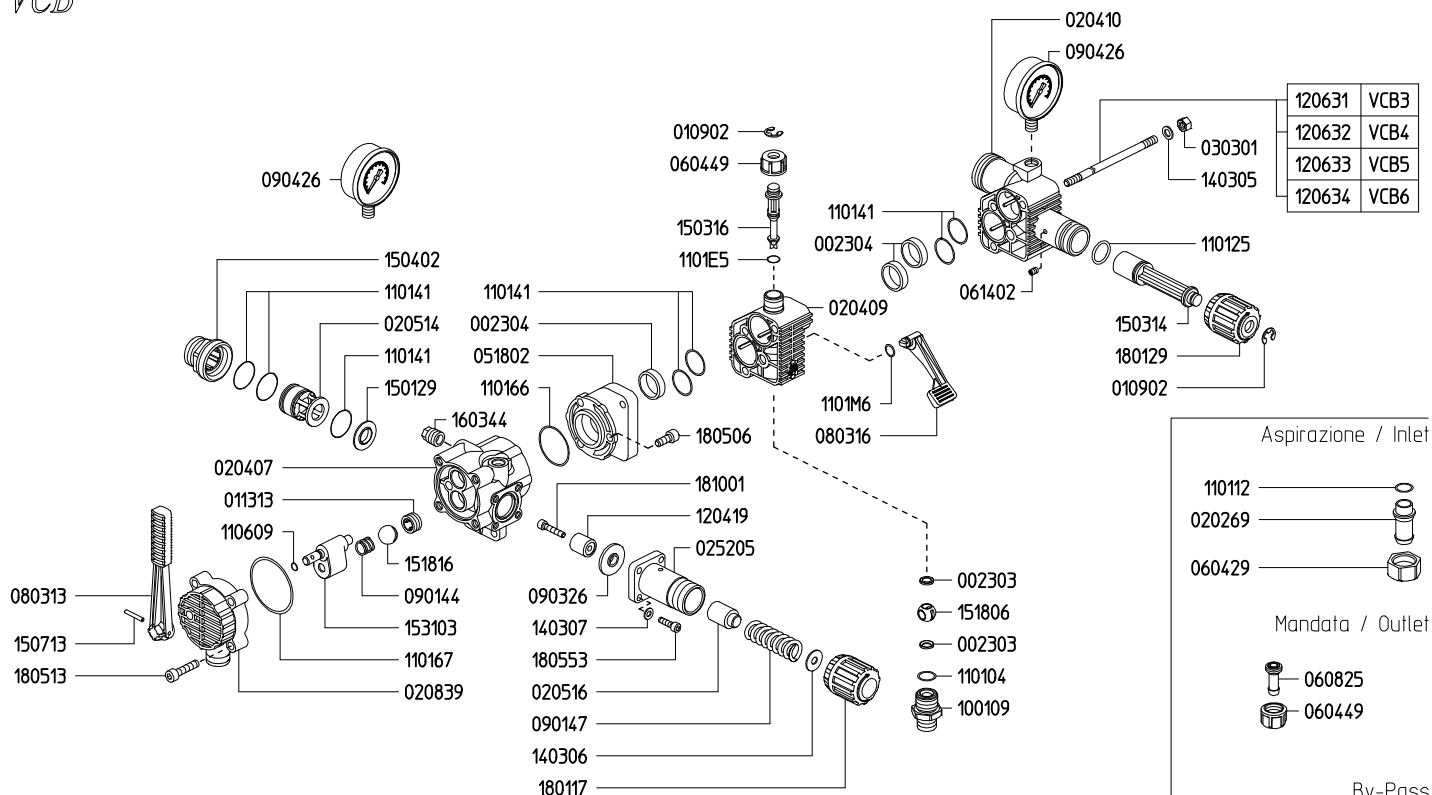

GRUPPI COMANDO
CONTROL UNITS

606709 VCBF3
606710 VCBF4
606711 VCBF5
606712 VCBF6

604876 VCB15
604877 VCB16
606713 VCBF15
606714 VCBF16

VCBF

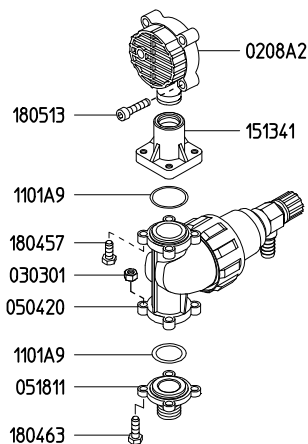

Variante versione VCBF rispetto alla VCB
Variables of version VCBF compared to VCB

VCB1/VCBF1

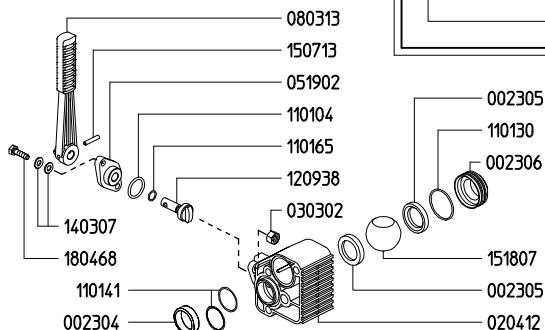

Variante versione VCB1 rispetto alla VCB
Variables of version VCB1 compared to VCB
Variante versione VCBF1 rispetto alla VCBF
Variables of version VCBF1 compared to VCBF

GRUPPI COMANDO CONTROL UNITS

604813 SL3
604814 SL4
604815 SL5
604816 SL6

606715 SLF5
606716 SLF6



SL

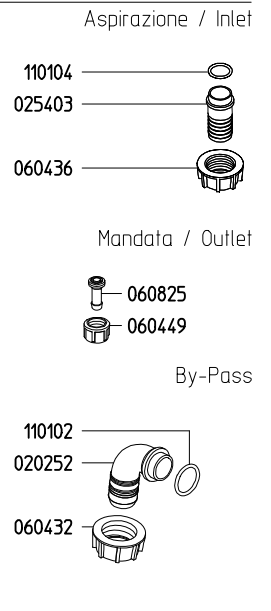
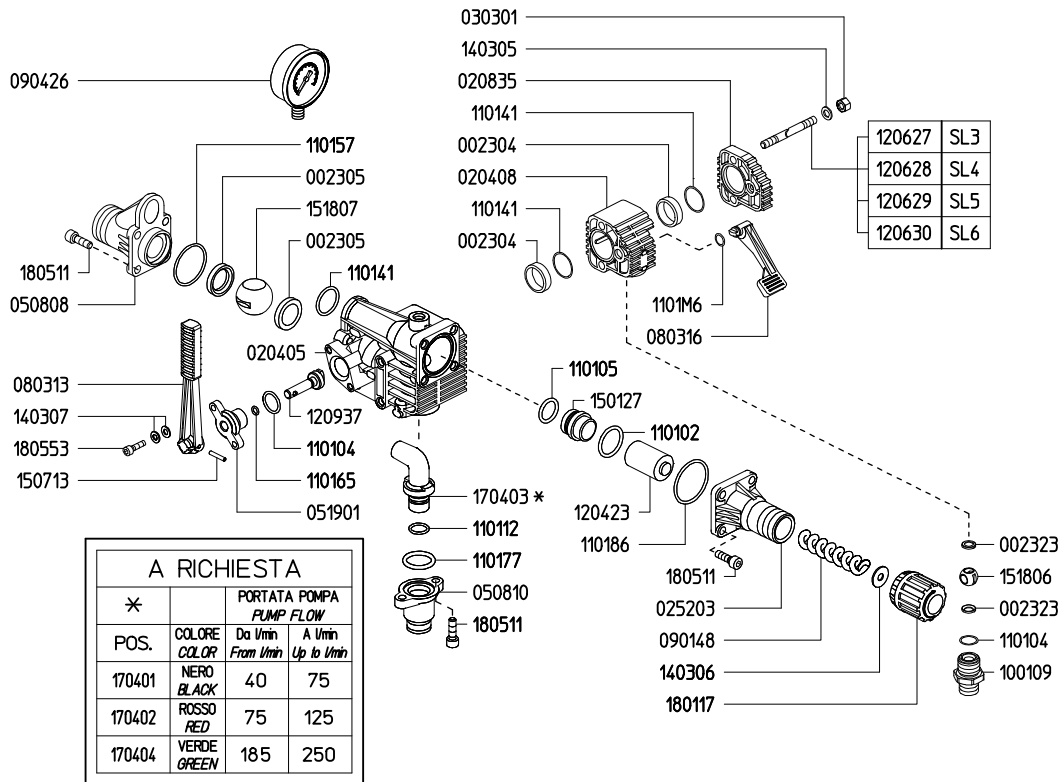

SLF

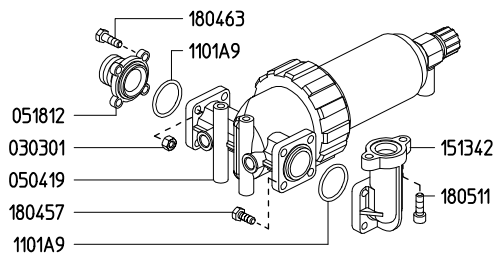

Variante versione SLF rispetto alla SL
Variables of version SLF compared to SL

GRUPPI COMANDO

CONTROL UNITS

604817 CL3
604818 CL4
604819 CL5
604820 CL6

606717 CLF5
606718 CLF6



CL

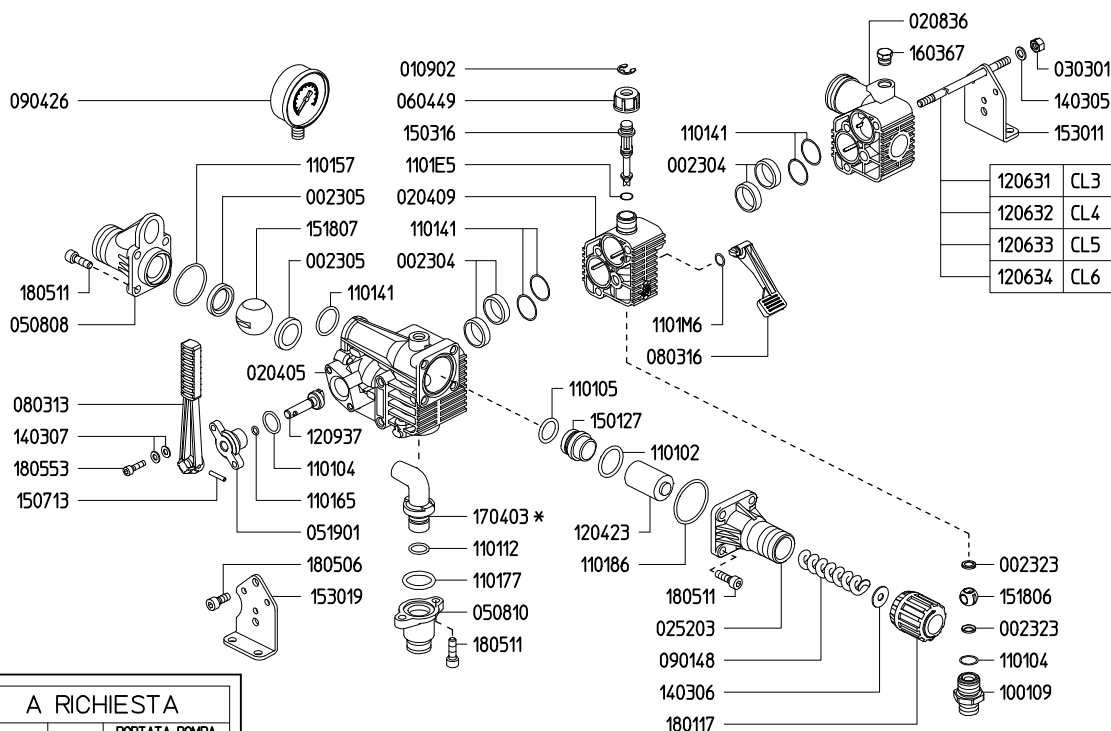

A RICHIESTA

* POS.	COLORE COLOR	PORTATA POMPA PUMP FLOW Da l/min From l/min	A l/min Up to l/min
170401	NERO BLACK	40	75
170402	ROSSO RED	75	125
170404	VERDE GREEN	185	250

CLF

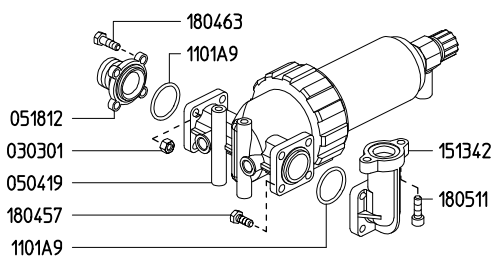

Variante versione CLF rispetto alla CL
Variables of version CLF compared to CL

Aspirazione / Inlet

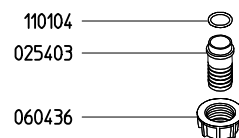

Mandata / Outlet

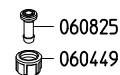

By-Pass

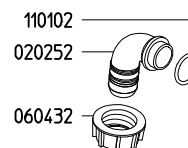

GRUPPI COMANDO CONTROL UNITS

604821 VCL3
604822 VCL4
604823 VCL5
604824 VCL6



VCL

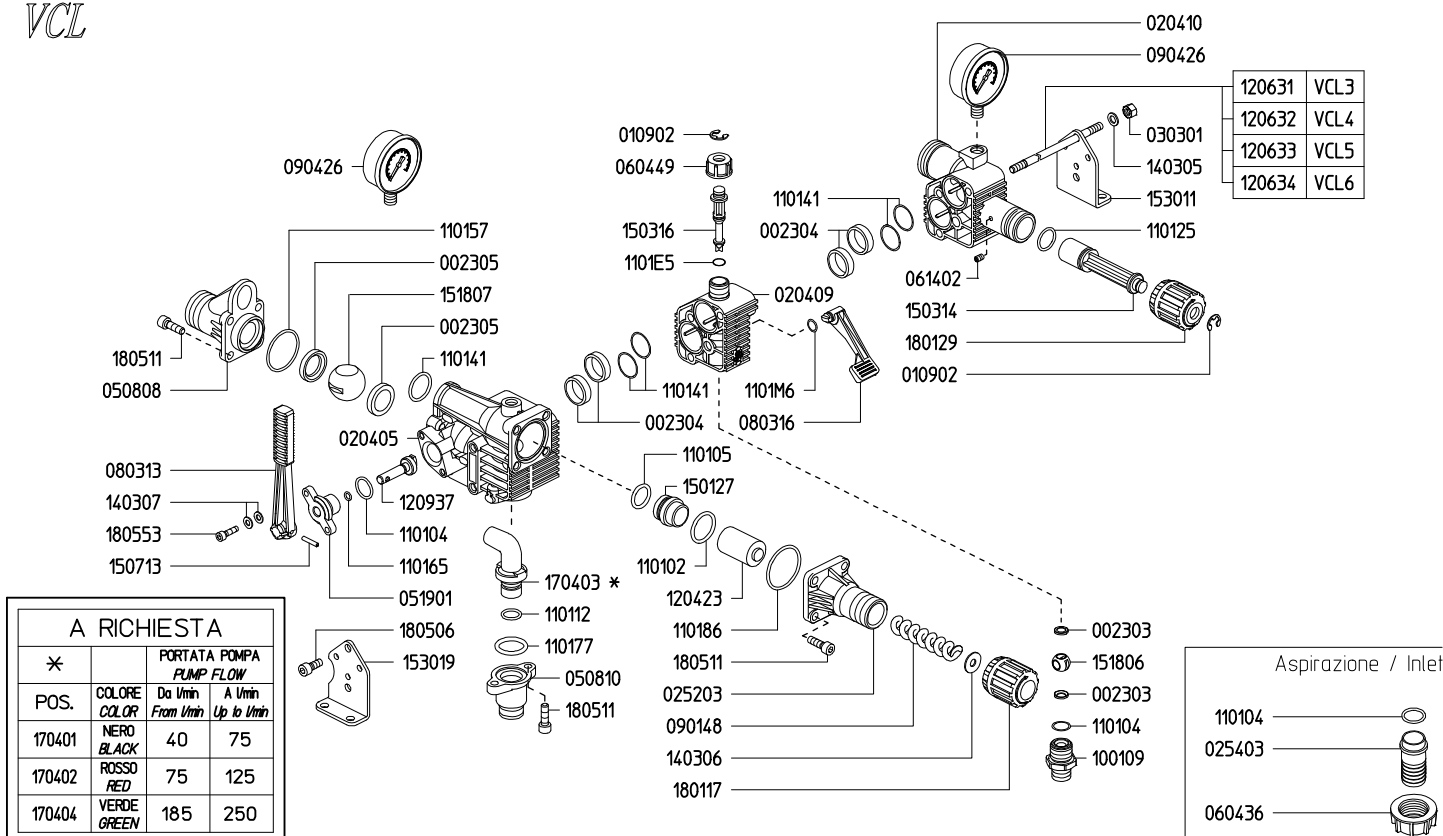

GRUPPI COMANDO CONTROL UNITS

606719 VCLF5
606720 VCLF6

606721 VCLFI5
606722 VCLFI6

VCLF

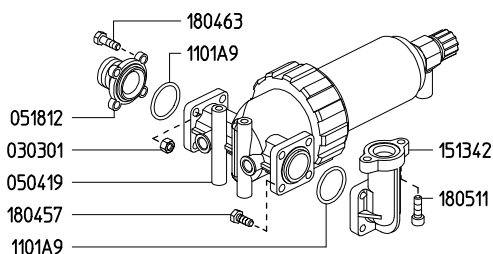

Variante versione VCLF rispetto alla VCL
Variables of version VCLF compared to VCL

VCLFI

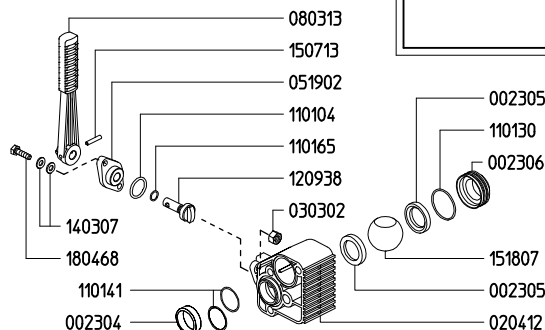

Variante versione VCLFI rispetto alla VCLF
Variables of version VCLFI compared to VCLF

GRUPPI COMANDO
CONTROL UNITS

601048 DS2/20
601044 DS2/30
601045 DS2/40

601049 DS3/20
601047 DS3/40



DS WULKOLLAN

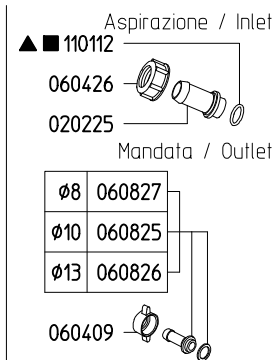
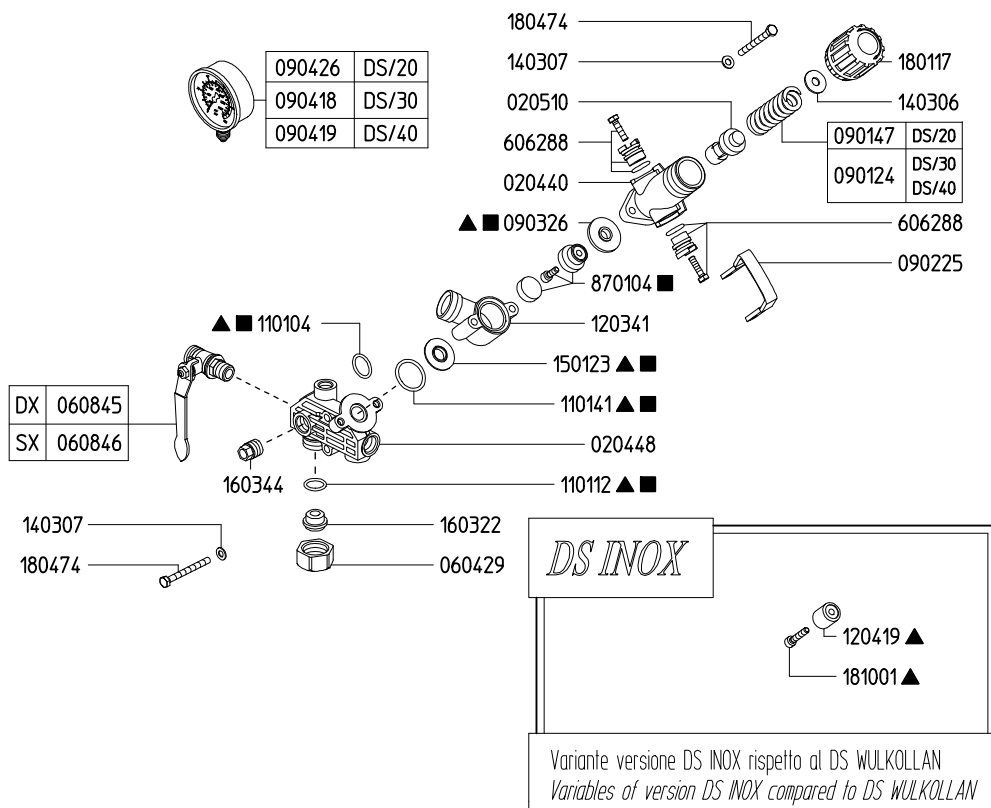

KIT 552		KIT 554	
606253		606255	
▲		■	
CODICE CODE	Q.TA' Q.TY	CODICE CODE	Q.TA' Q.TY
090326	1	090326	1
110104	1	110104	1
110112	2	110112	2
110141	1	110141	1
120419	1	150123	1
150123	1	870104	1
181001	1		

GRUPPI COMANDO
CONTROL UNITS

601095 DL2/20
6010A6 DL2/30
601093 DL2/40

601096 DL3/20
601097 DL3/40



DL

KIT 608	
6062A9	
●	
CODICE CODE	Q.TA' Q.TY
090326	1
110104	1
110106	1
110112	1
110123	1
120431	1
150150	1
181003	1

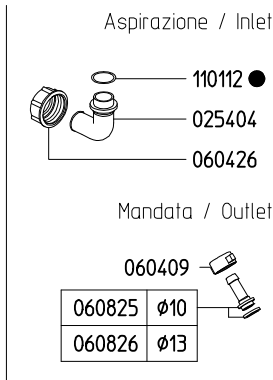
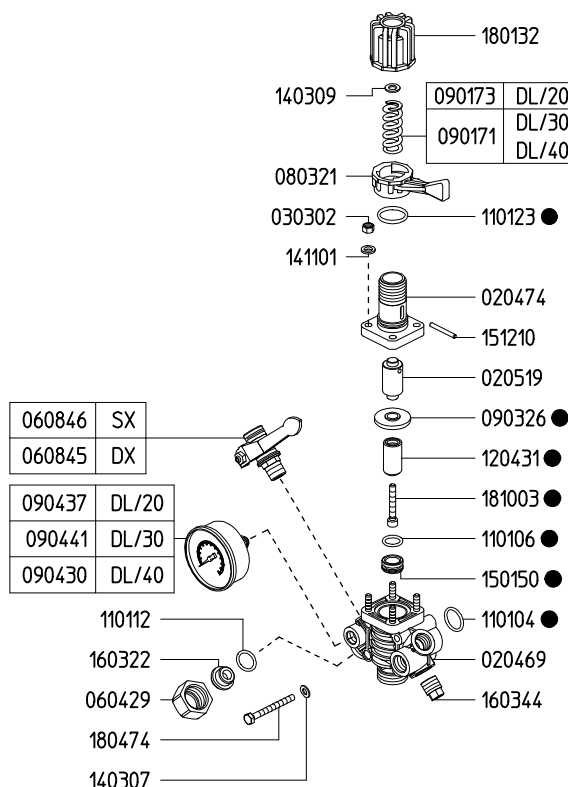

GRUPPI COMANDO

CONTROL UNITS

600403 ZX3/20
600406 ZX3/40
600409 ZX3/50
600412 ZX3/60

600404 ZX4/20
600407 ZX4/40
600410 ZX4/50
600413 ZX4/60



ZX

KIT 555	
606256	
■	
CODICE CODE	Q.TA' Q.TY
090326	1
110104	1
110141	3
110166	1
110167	1
110609	1
120419	1
150129	1
181001	1

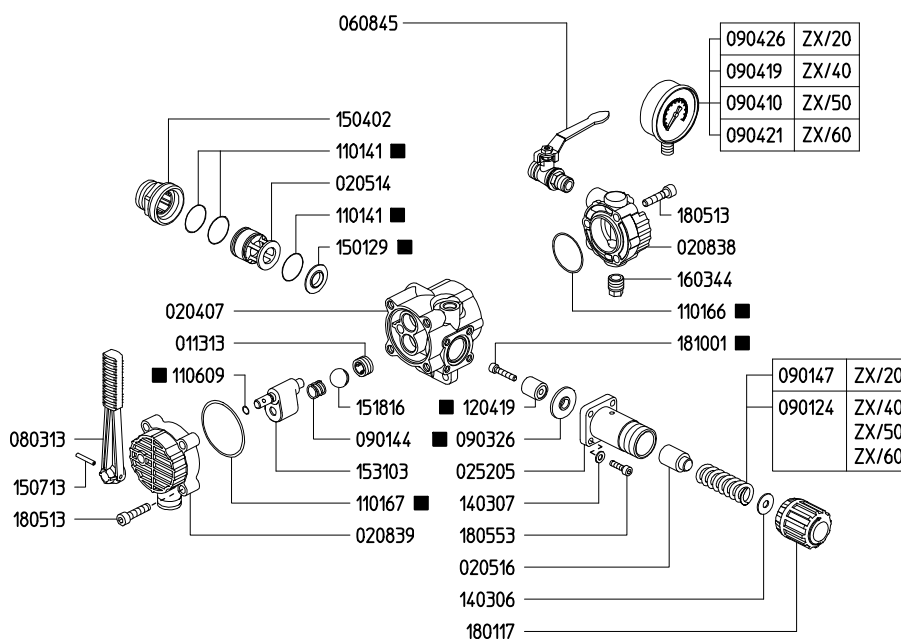

Aspirazione / Inlet

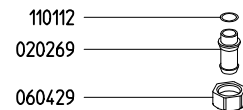

Mandata / Outlet

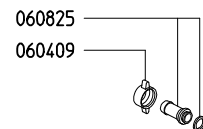

By-Pass

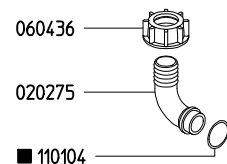

GRUPPI COMANDO

CONTROL UNITS

600451 UHP/50



UHP

KIT 615	
6062B7	
*	
CODICE CODE	Q.TA' Q.TY
090325	1
110104	1
110123	2
110161	2
110169	2
110619	1
120428	1
120429	1
150412	1
181011	1

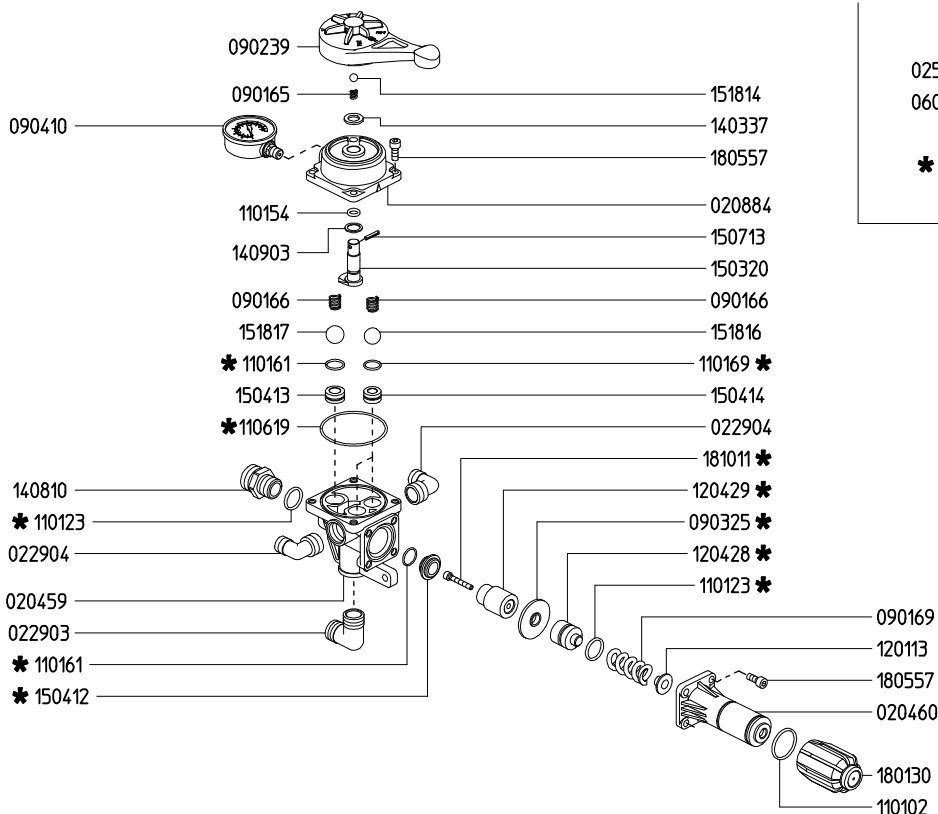

By-Pass

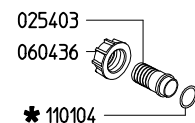

GRUPPI COMANDO CONTROL UNITS

600531 VRG 100
600518 VRG 150
600514 VRG 250

600562 HF



HF

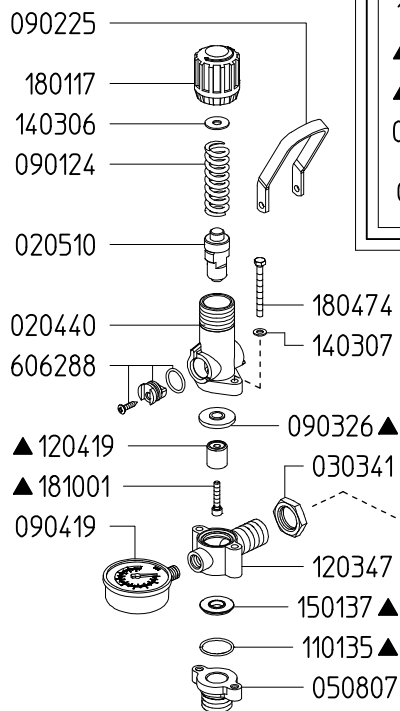

VRG 100

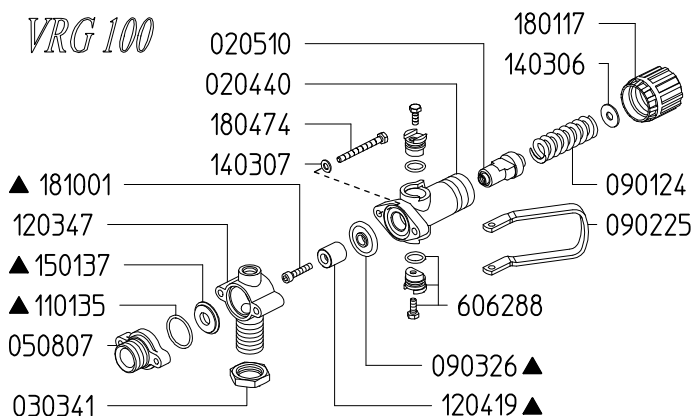

KIT 593

606293

CODICE CODE	Q.TA' Q.TY
090326	1
110112	1
110135	1
120419	1
150137	1
181001	1

Mandata / Outlet

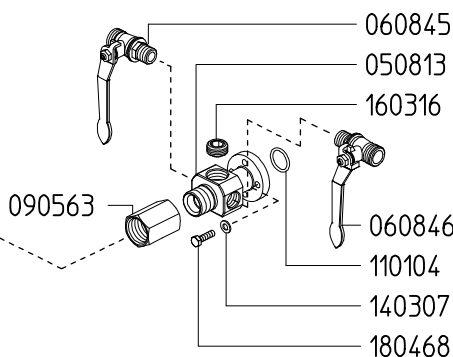
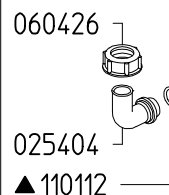

KIT 593

606293

CODICE CODE	Q.TA' Q.TY
090326	1
110112	1
110135	1
120419	1
150137	1
181001	1

Mandata / Outlet

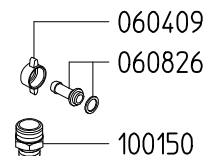

By-Pass

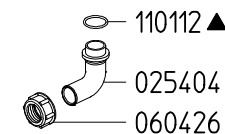

VRG 150

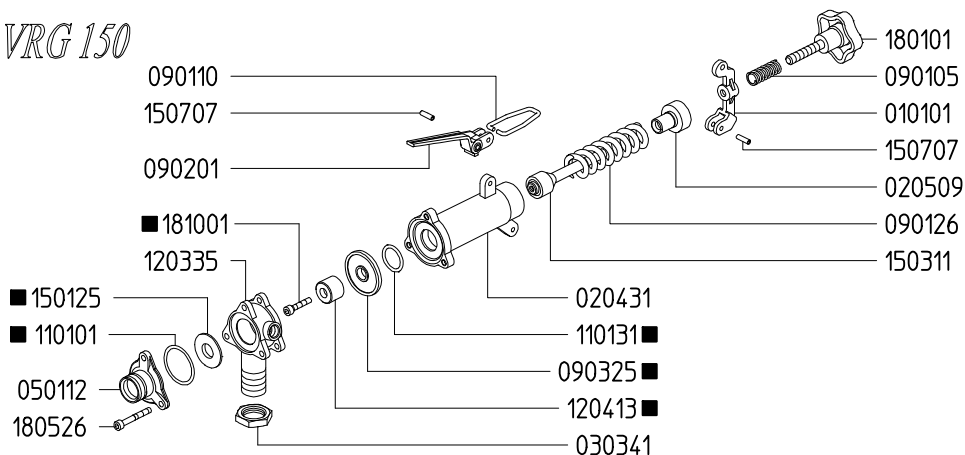

KIT 553

606254

CODICE CODE	Q.TA' Q.TY
090325	1
110101	1
110131	1
120413	1
150125	1
181001	1

Mandata / Outlet

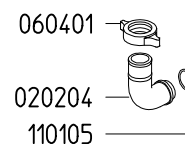

VRG 250

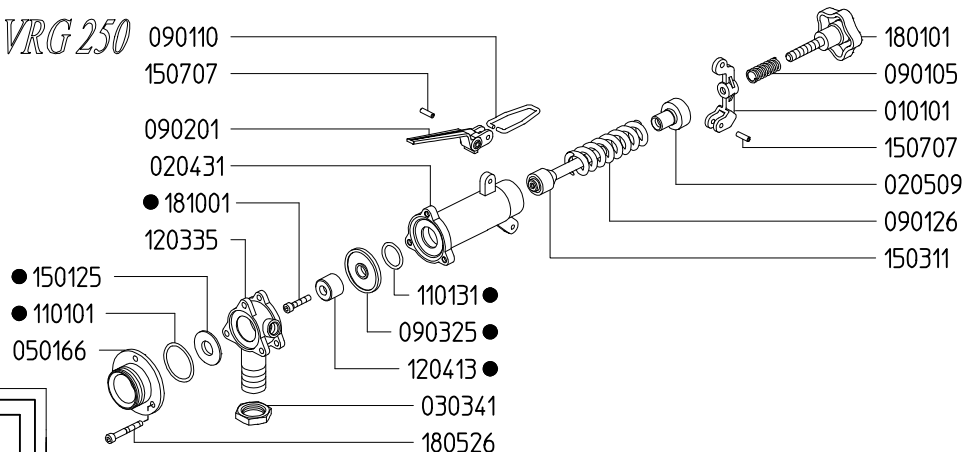

KIT 553

606254

CODICE CODE	Q.TA' Q.TY
090325	1
110101	1
110131	1
120413	1
150125	1
181001	1

Mandata / Outlet

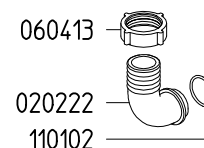

RIDUTTORI GEAR REDUCTIONS

503053 E127-24 VA 503153 E127-28 VA
507453 E127-24 GR 507053 E127-28 GR



E127-28 VA

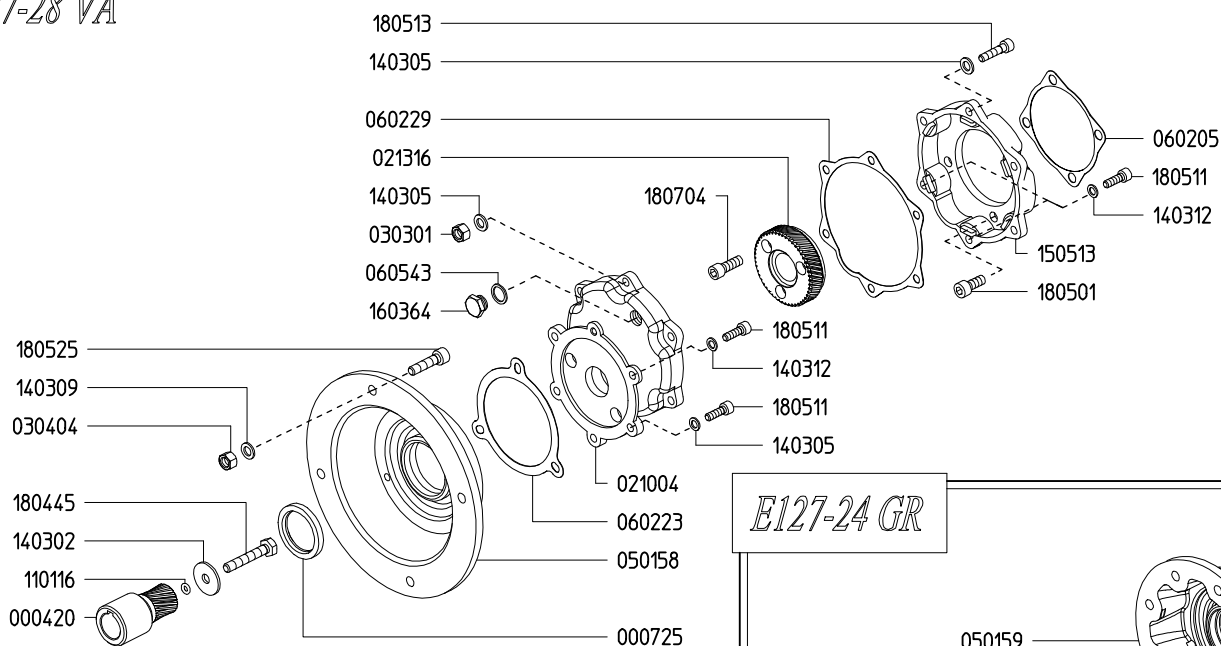

E127-24 GR

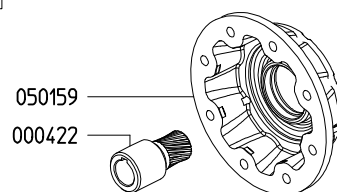

Variante E127-24VA rispetto a E127-28VA
Variables E127-24VA compared to E127-28VA

E127-28 GR

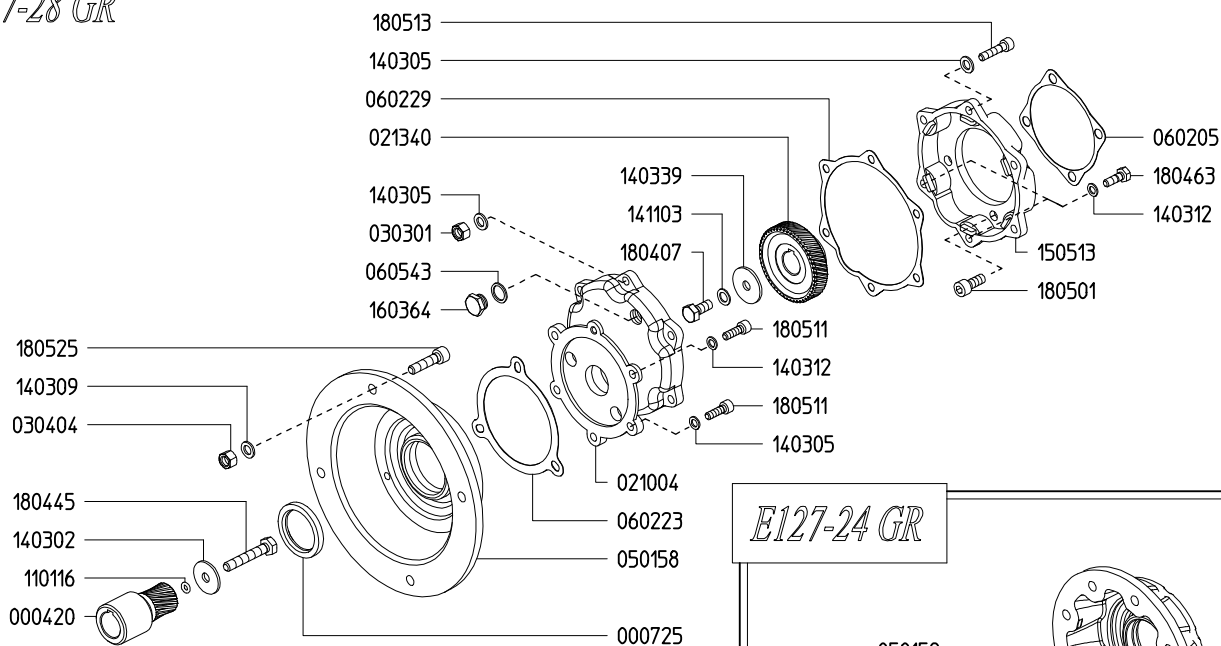

E127-24 GR

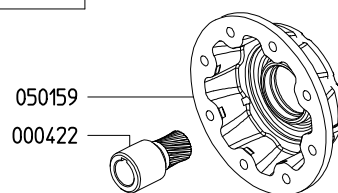

Variante E127-24GR rispetto a E127-28GR
Variables E127-24GR compared to E127-28GR

RIDUTTORI

GEAR REDUCTIONS

5047D7 S124-3/4"
5050E2 S124-5/8"
5083E1 S124-15R

5049E1 S124-15H
5065D9 S124-5/8"Q



S124-15R
S124-5/8"
S124-3/4"

000419	3/4" - Ø19.05
000424	5/8" - Ø15.88
000433	Ø15

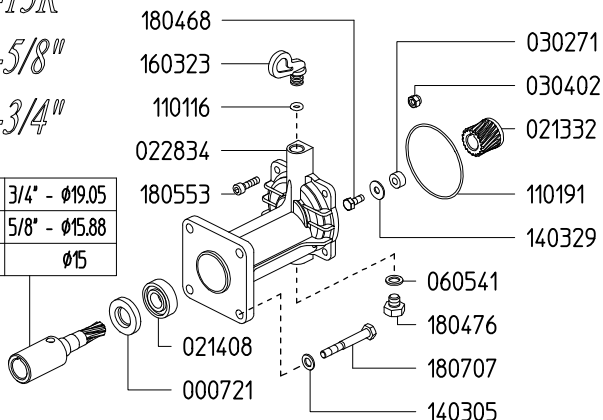

S124-15H
S124-5/8"Q

000424	5/8" - Ø15.88
000433	Ø15

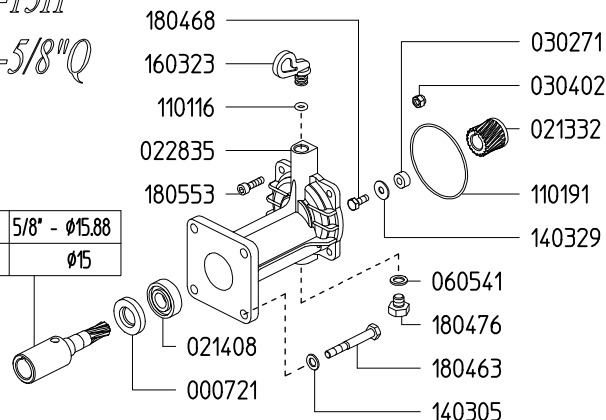

RIDUTTORI

GEAR REDUCTIONS

501432 S162
5046D0 S135
500931 S150-ME



S162

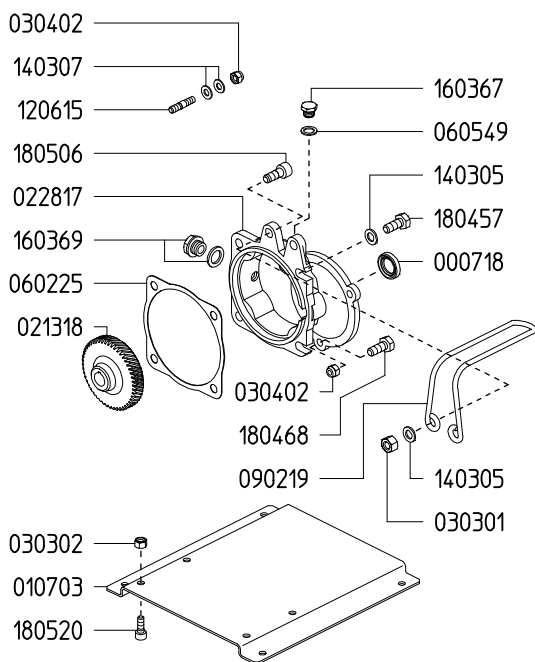

S135

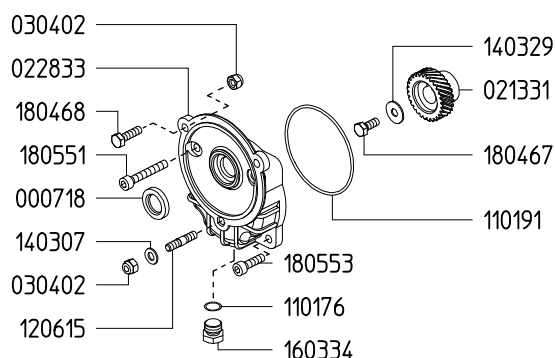

S150-ME

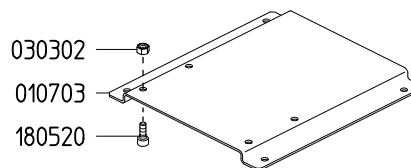
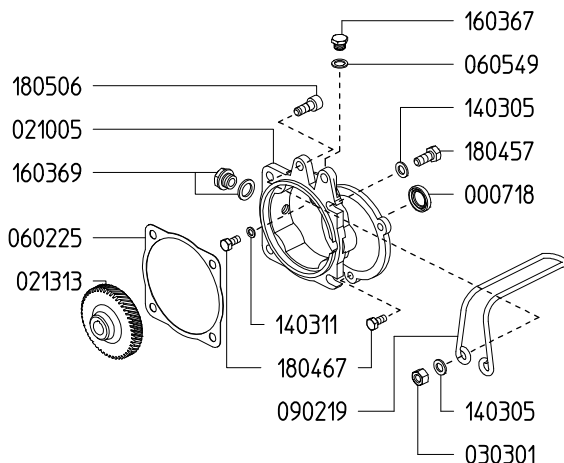

RIDUTTORI

GEAR REDUCTIONS

509274 S151-5/8"
509476 S151-3/4"
5088F7 S151-5/8"GR
5085F7 S151-3/4"GR

5090B0 S151-15H
5091D9 S151-5/8"H
5089F7 S151-15GRH
5093D9 S151-5/8"GRH



S151-5/8"
S151-3/4"

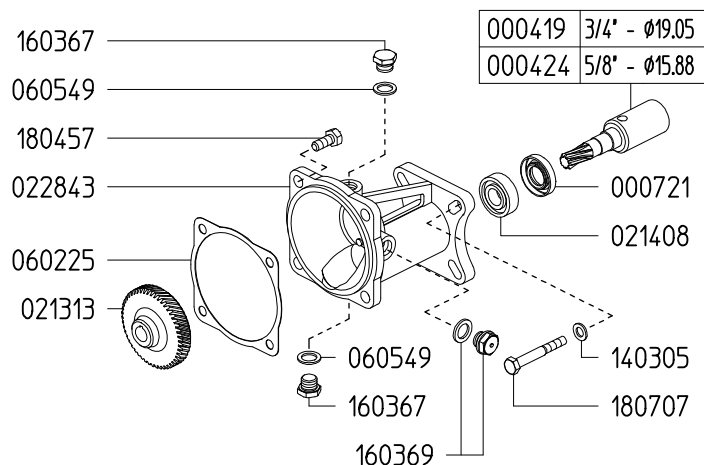

S151-15H
S151-5/8"H

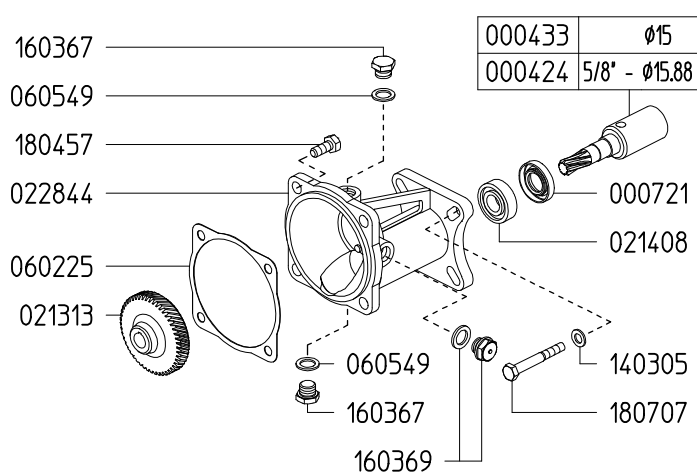

S151-5/8" GR
S151"-3/4 GR

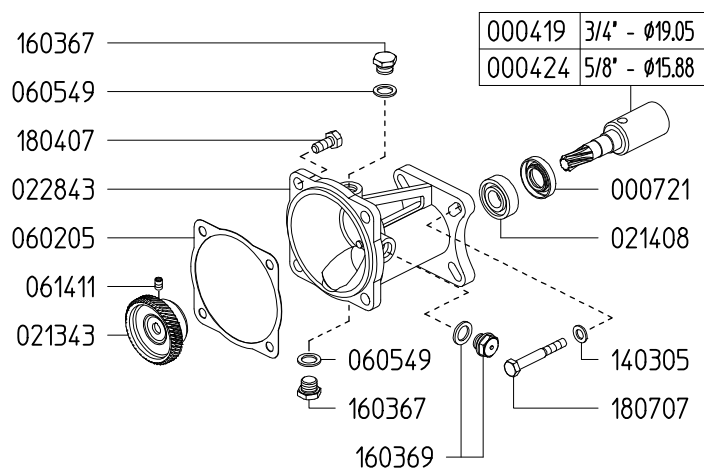

S151-15GRH
S151-5/8"GRH

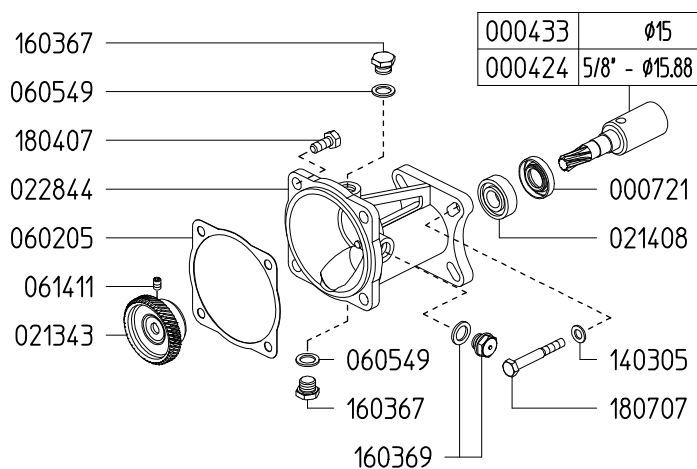

RIDUTTORI
GEAR REDUCTIONS

502775 S160-3/4"VA 507175 S160-3/4"GR
506975 S160-20VA 507575 S160-20GR
508275 S160-3/4"VAZ



S160-3/4"VA
S160-20VA

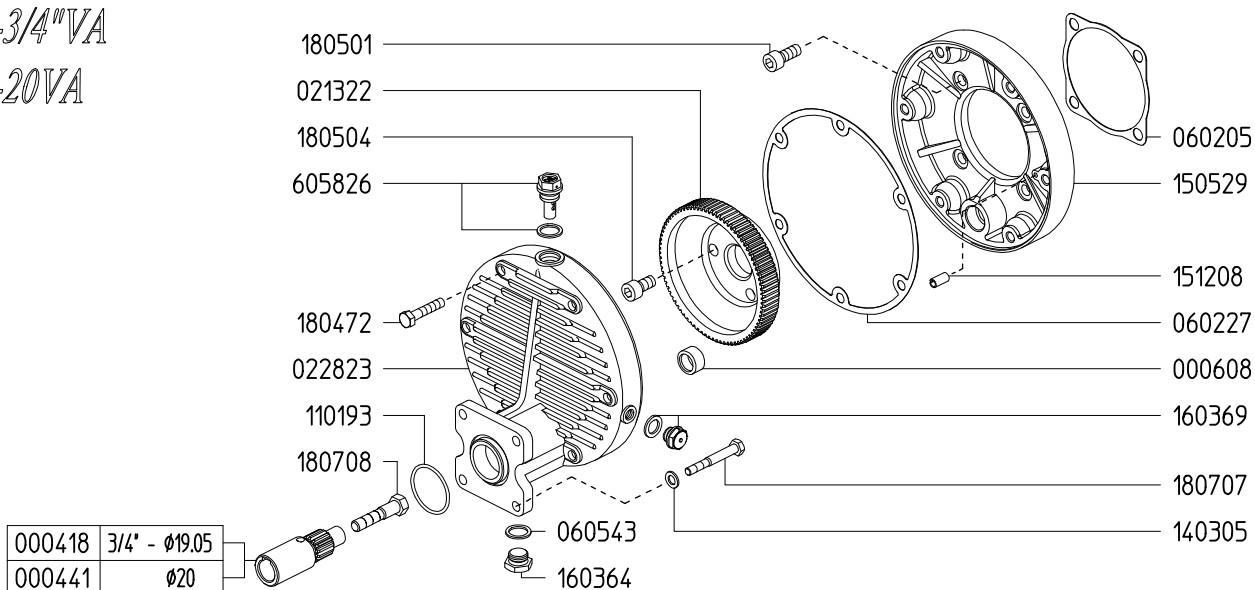

S160-3/4"GR
S160-20GR

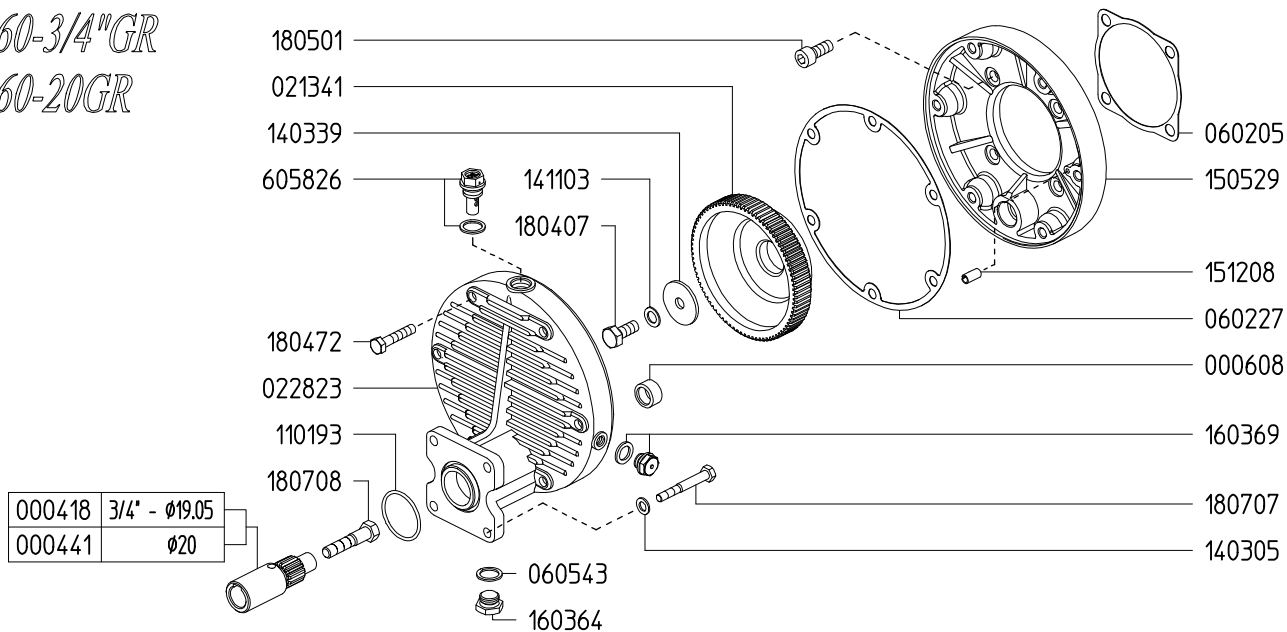

S160-3/4"VAZ

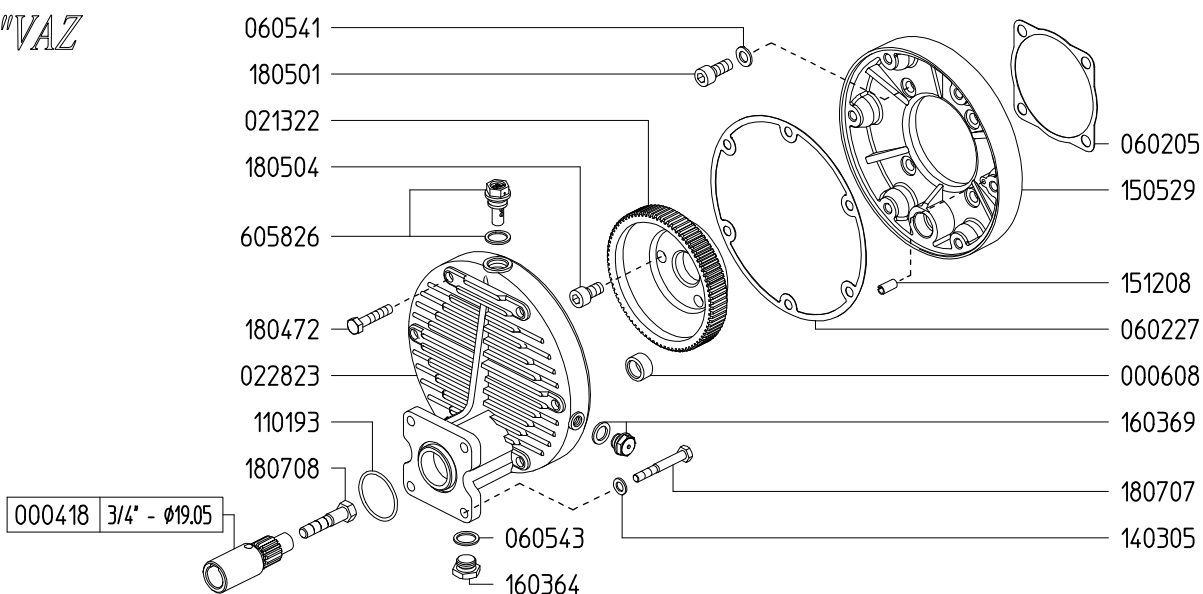

S160-GRC

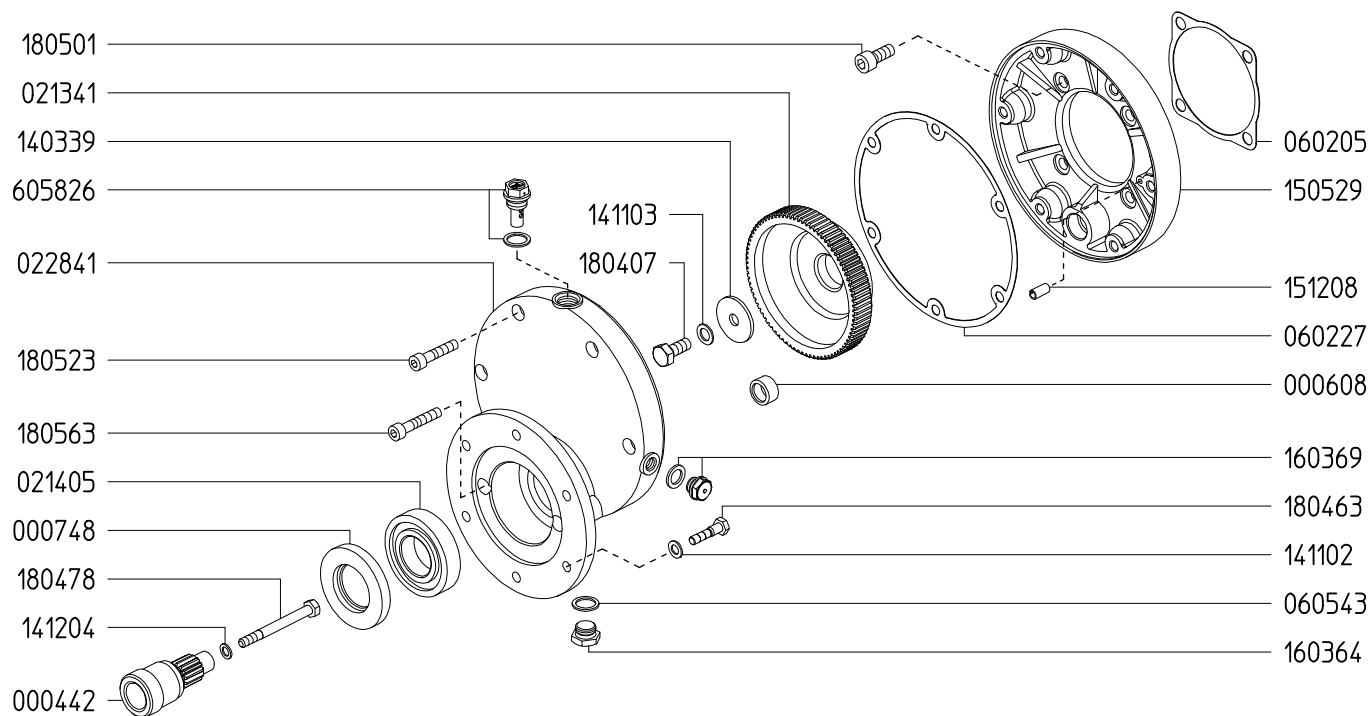

S165-GR

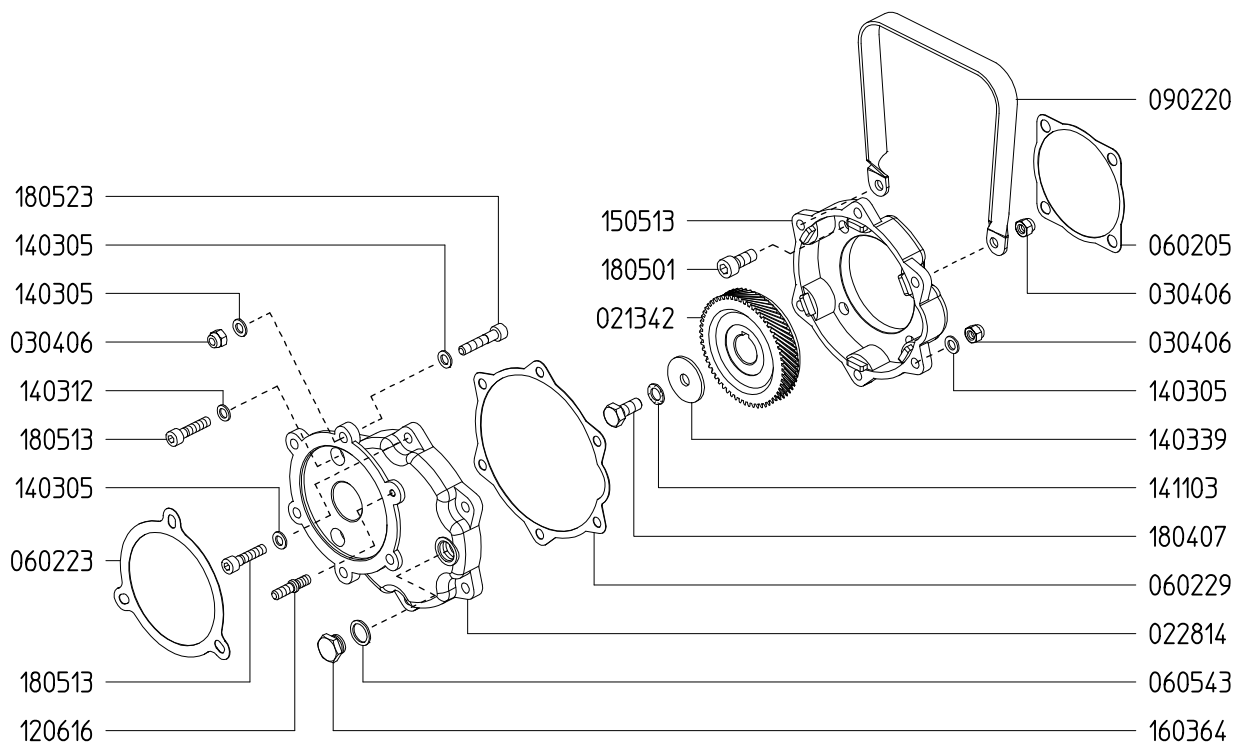

M164-1"VA

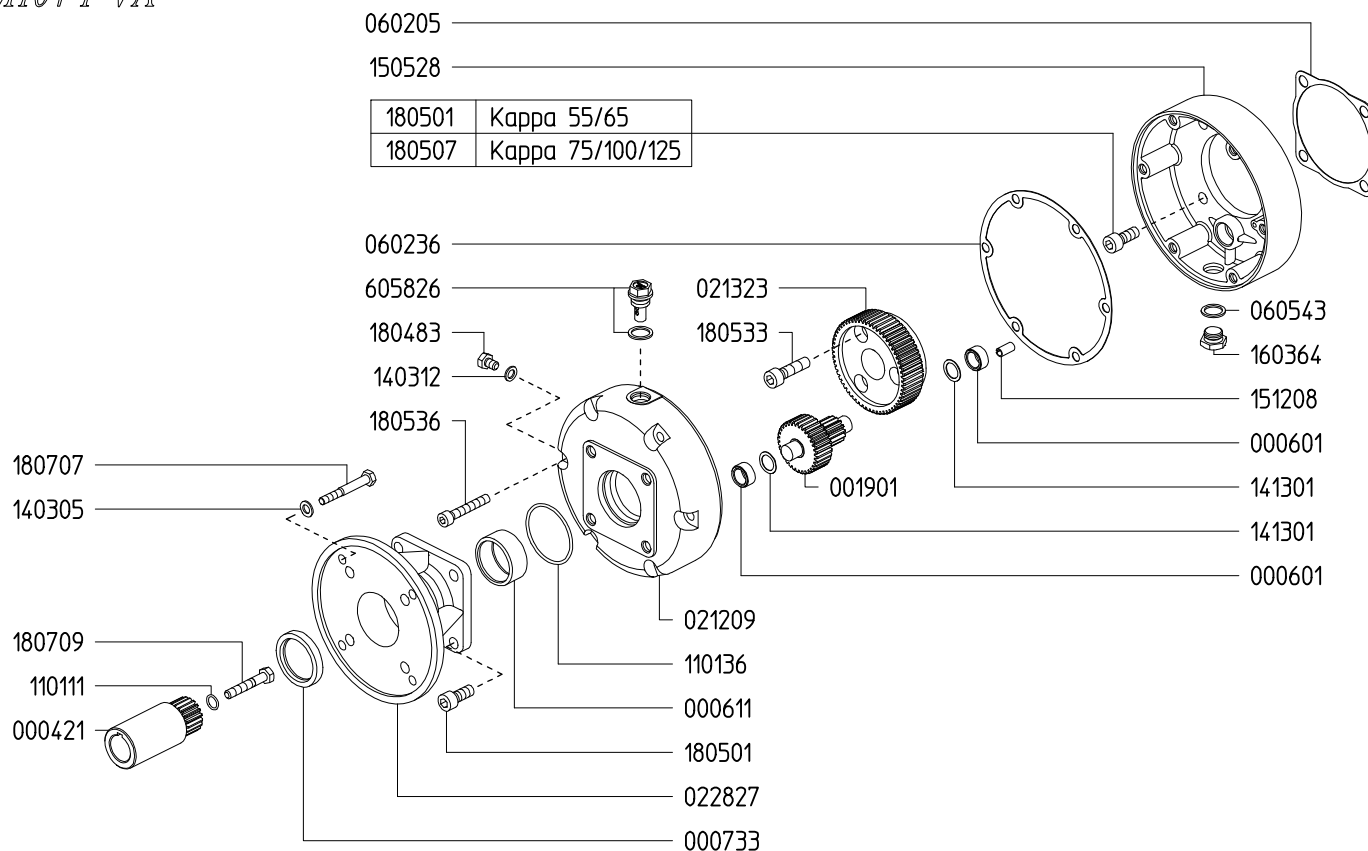

M164-1"L

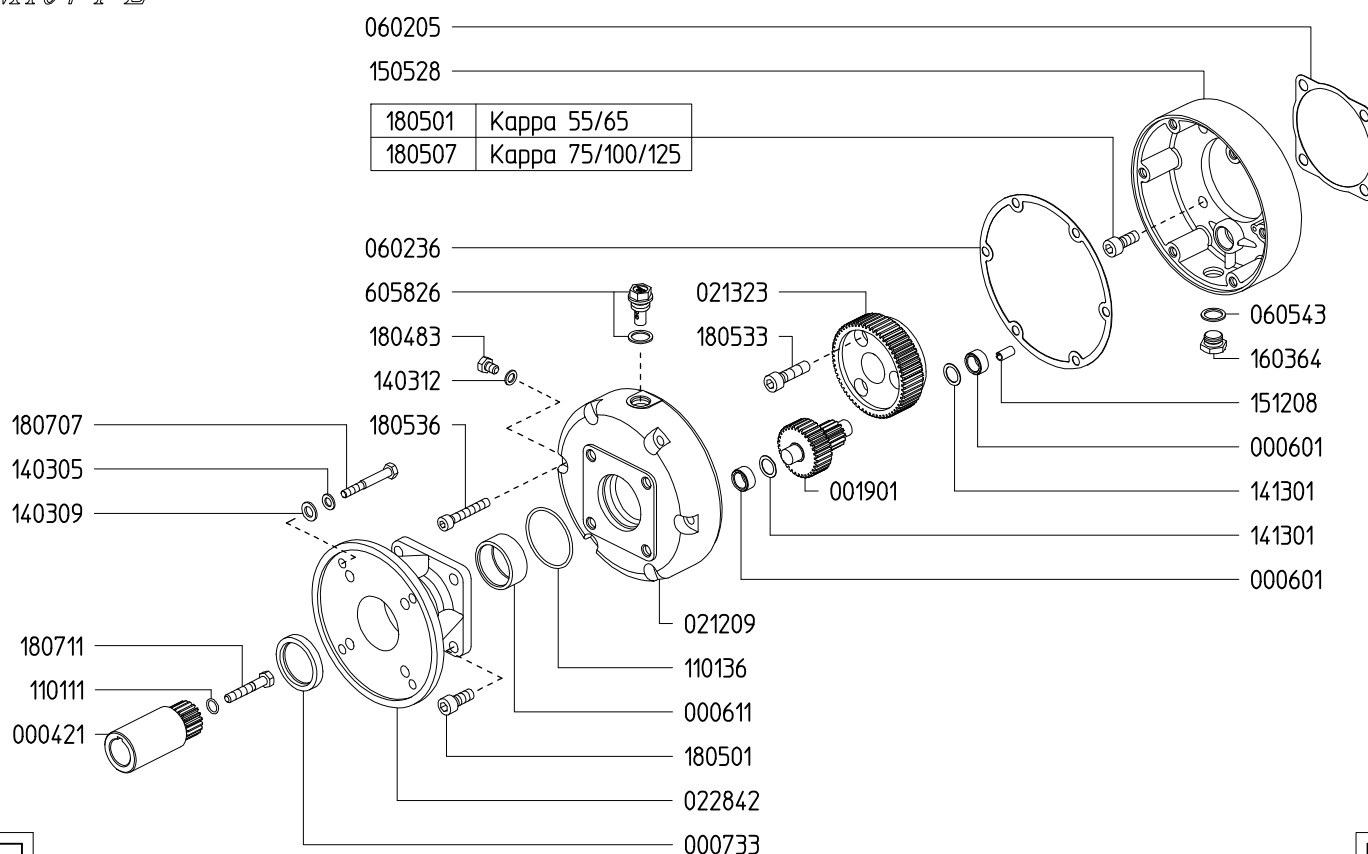

M164-1"GR

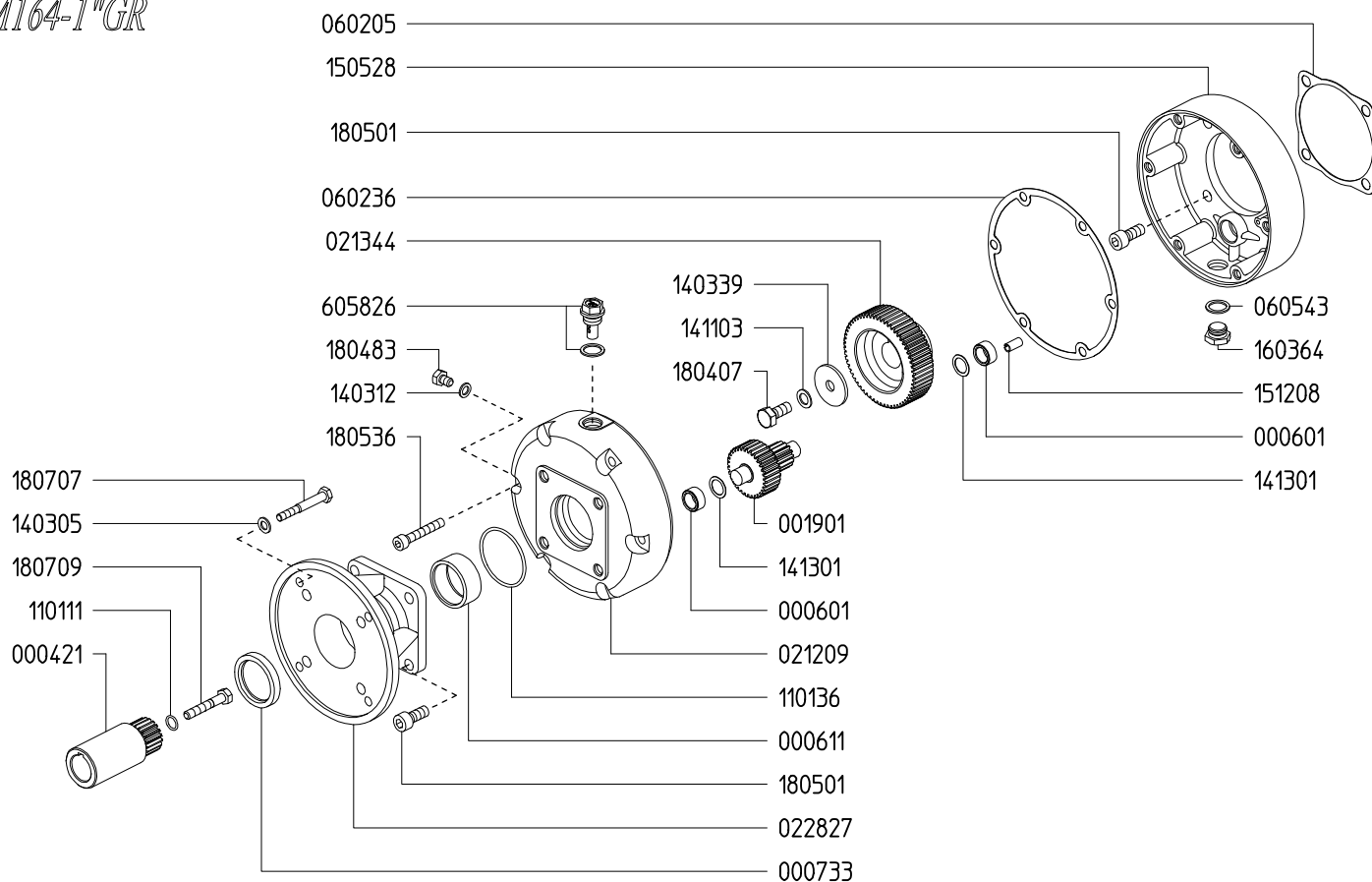

M164-C

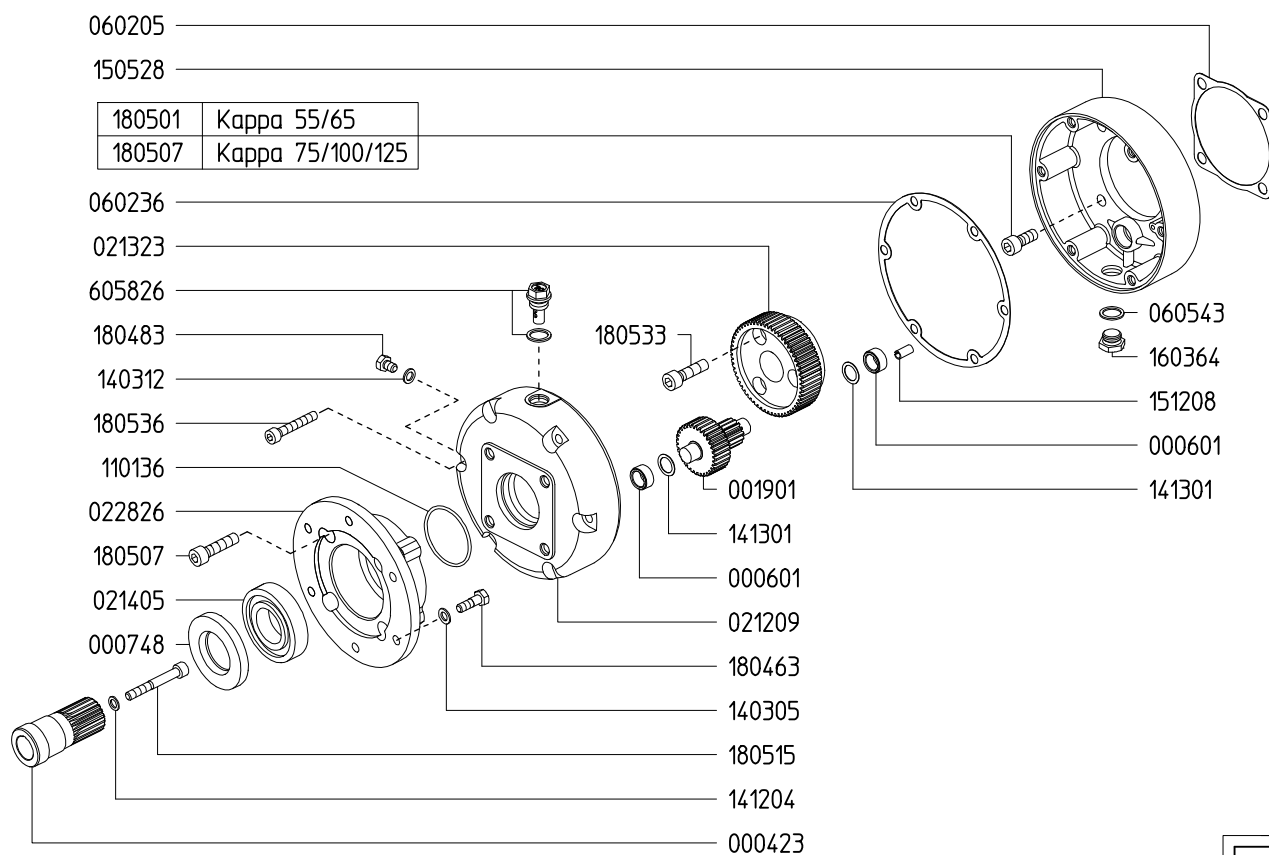

RIDUTTORI GEAR REDUCTIONS

5053E5 M164-G62
5034B5 M162-1"VA



M164-G62

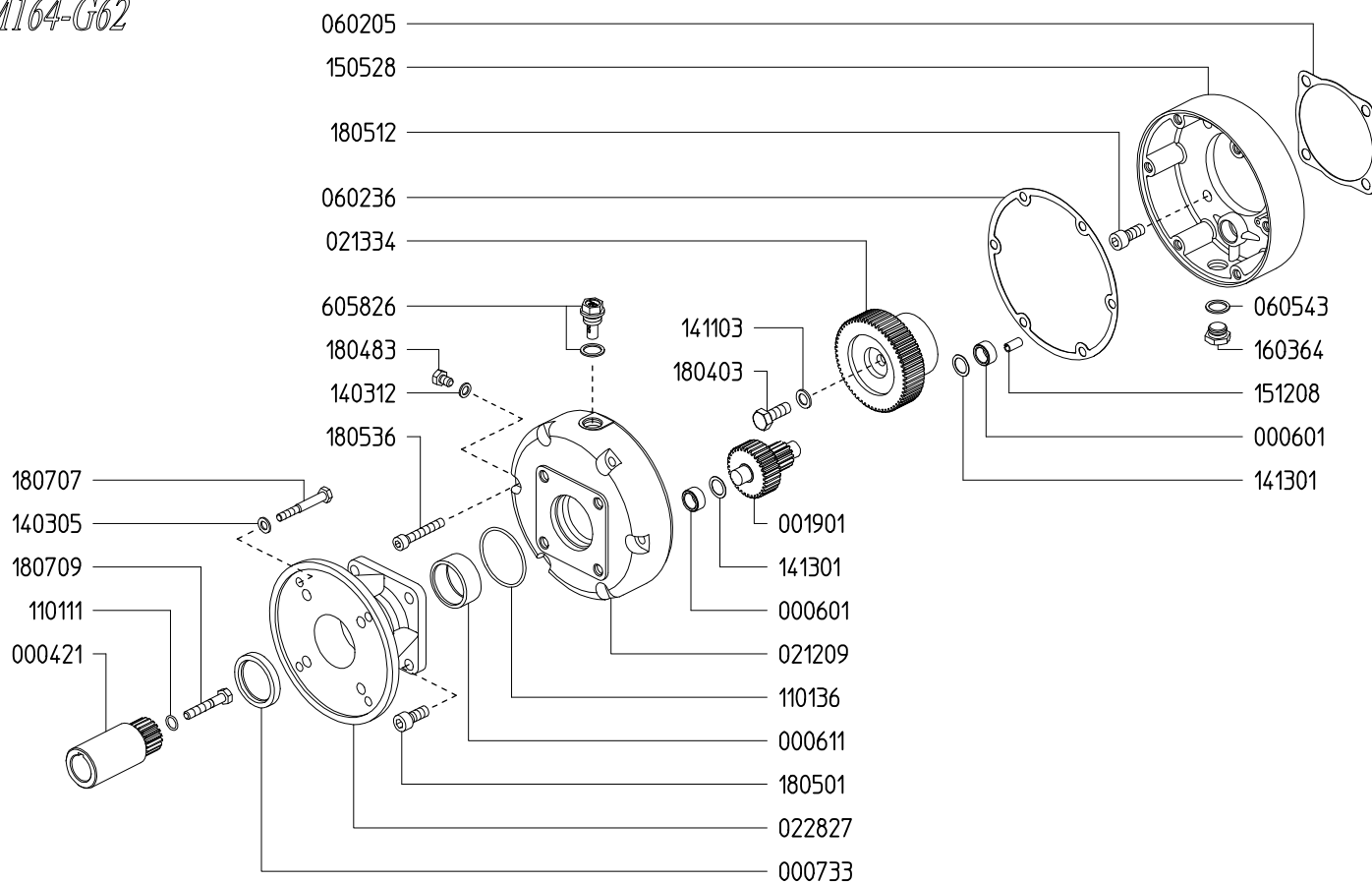

M162-1"VA

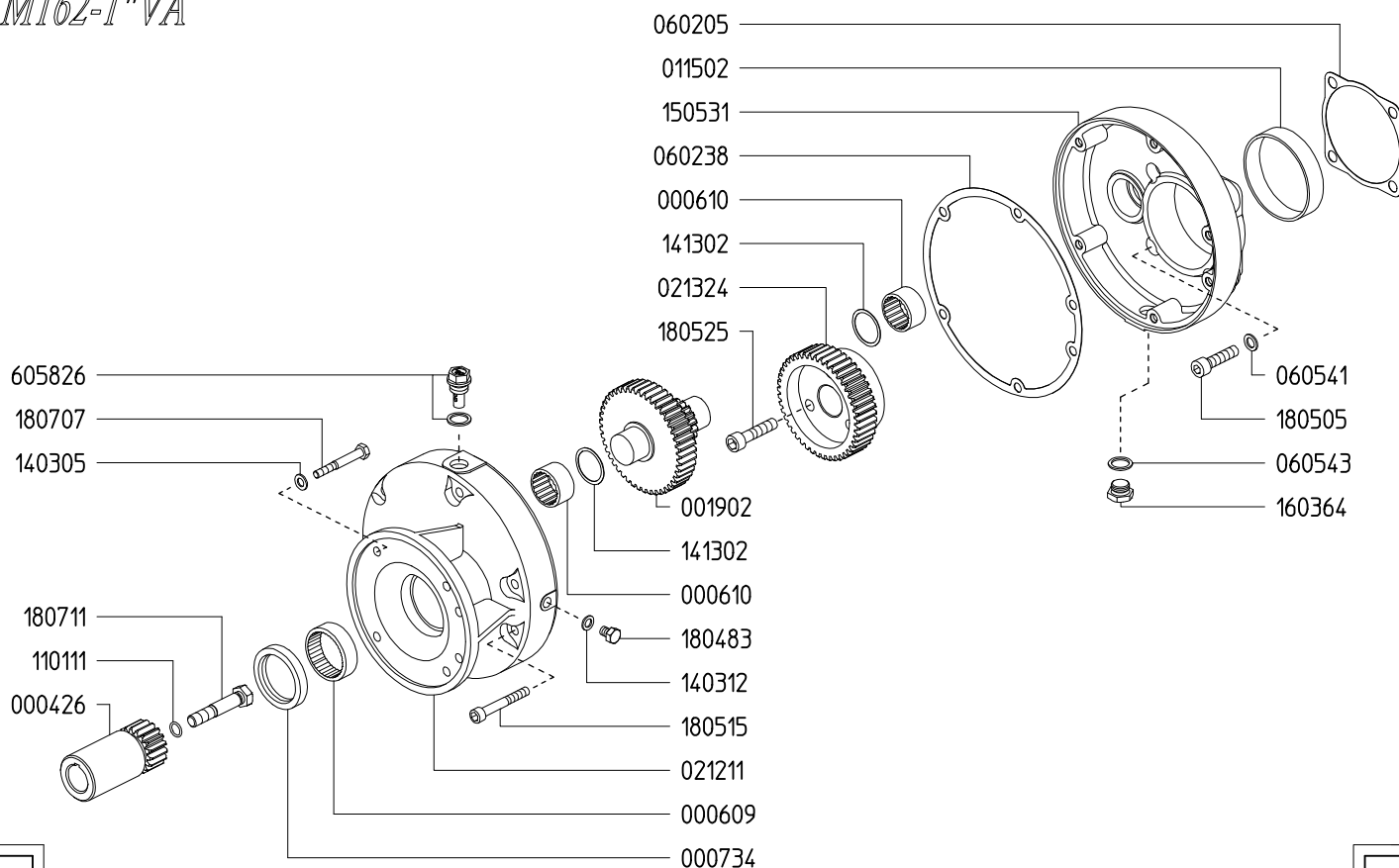

ACCESSORI ACCESSORIES



770178

Attacco Rapido a catena 1 3/8 Femmina
Quick Coupler

ZETA 70 1C
ZETA 85 1C
ZETA 100 1C
RO 110 1C
RO 130 1C
KAPPA 33 1C
KAPPA 43 1C
KAPPA 53 1C

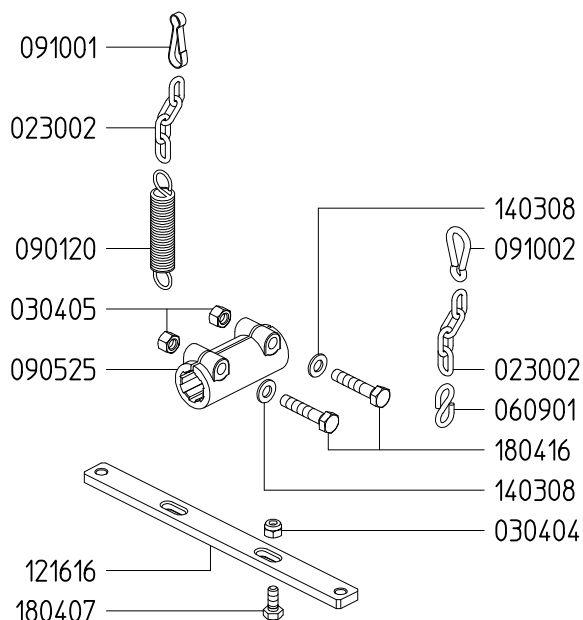

770108

Attacco Rapido a catena 1 3/8 Femmina IOTA 20
Quick Coupler

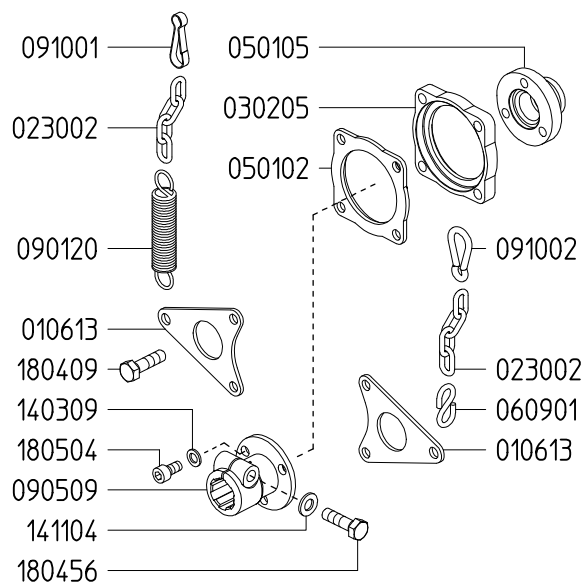

7701B8

Attacco Rapido a catena 1 3/8 Femmina
Quick Coupler

KAPPA 55 VA
KAPPA 65 VA
KAPPA 75 VA
KAPPA 75 TS VA
KAPPA 100 VA
KAPPA 100 TS VA

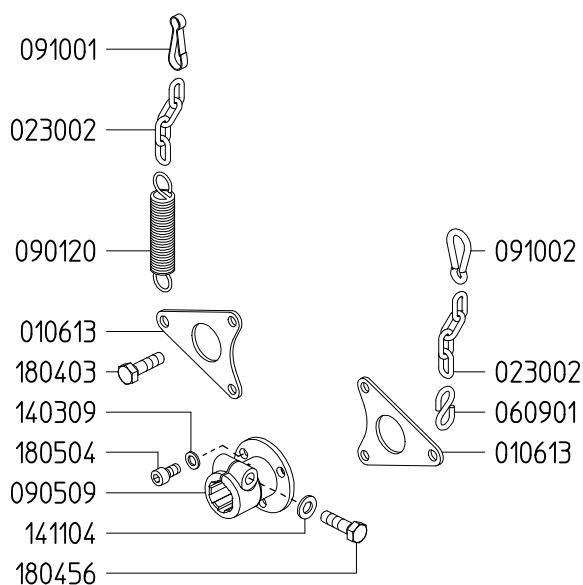

770106

Attacco Rapido a catena 1 3/8 Femmina
Quick Coupler

KAPPA 40 VA
KAPPA 50 VA

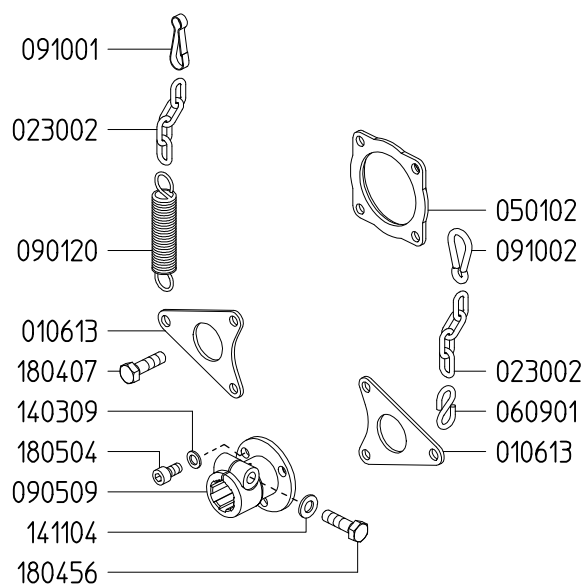

ACCESSORI ACCESSORIES



120711 ϕ_p 250 Pulegge
120714 ϕ_p 205 Pulleys

IOTA 20

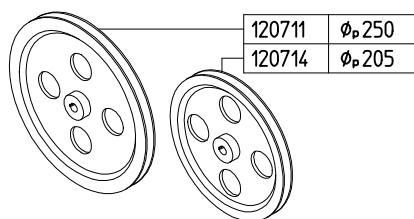

7703F3 ϕ_p 250 Pulegge
7703F4 ϕ_p 320 Pulleys

IOTA 25 GR
KAPPA 25 GR
KAPPA 25 TS GR
KAPPA 32 GR
KAPPA 32 TS GR
KAPPA 33 GR
KAPPA 43 GR
KAPPA 53 GR

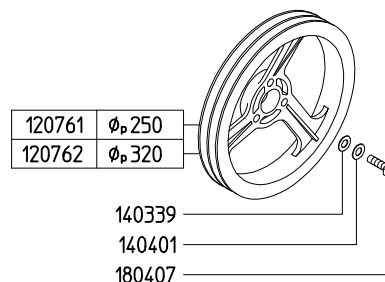

7703D8 ϕ_p 100 Pulegge
Pulleys

KAPPA 15/A

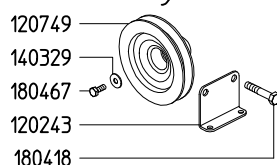

770314 ϕ_p 250 Pulegge
770315 ϕ_p 320 Pulleys

KAPPA 40 TS FVA
KAPPA 50 TS FVA
KAPPA 55 VA
KAPPA 55 TS FVA
KAPPA 65 VA
KAPPA 65 TS FVA
KAPPA 75 VA
KAPPA 75 TS VA
KAPPA 100 VA
KAPPA 100 TS VA

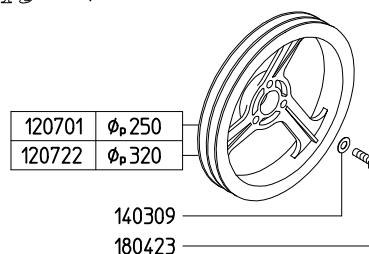

770312 ϕ_p 250 Pulegge
770313 ϕ_p 320 Pulleys

KAPPA 40 VA
KAPPA 50 VA

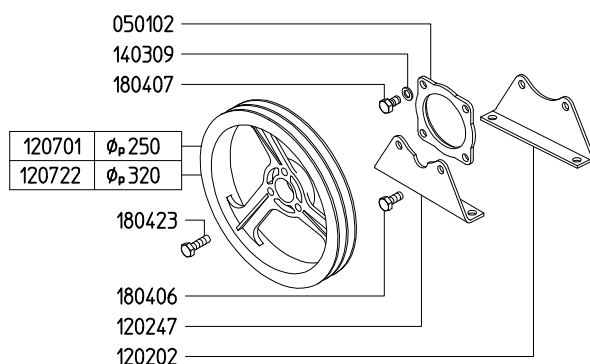

7703C7 ϕ_p 360 Pulegge
Pulleys

KAPPA 75 VA
KAPPA 75 TS VA
KAPPA 100 VA
KAPPA 100 TS VA

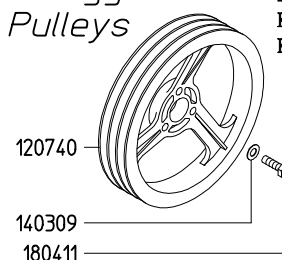

770317 ϕ_p 320 Pulegge
Pulleys

KAPPA 125 VA
KAPPA 125 TS VA
KAPPA 120 TS VA
KAPPA 150 TS VA

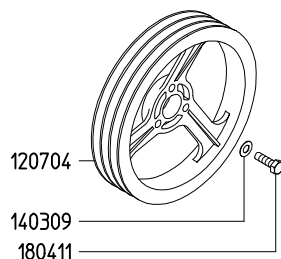

7703C0 ϕ_p 320 Pulegge
Pulleys

GAMMA 80 TS 1C
GAMMA 100 TS 1C
GAMMA 122 TS 1C

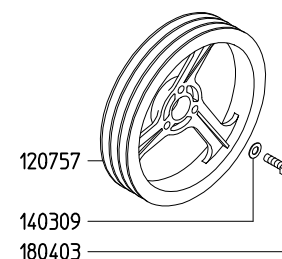

7703D9 ϕ_p 320 Pulegge
Pulleys

GAMMA 62 TS 1C

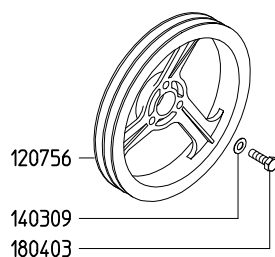

770379 ϕ_p 320 Pulegge
Pulleys

GAMMA 162 TS 1C
GAMMA 202 TS 1C
GAMMA 242 TS 1C

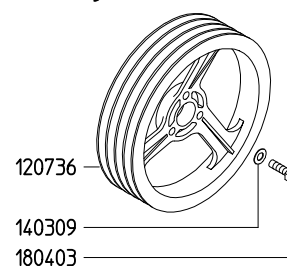

ACCESSORI ACCESSORIES



6062A8

P.D.F. Cardano 1 3/8
P.T.O. Cardan 1 3/8

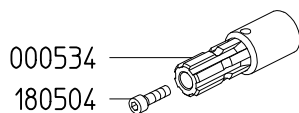

ZETA 70 TS 1C
ZETA 85 TS 1C
ZETA 100 TS 1C
RO 110 TS 1C
RO 130 TS 1C
KAPPA 40 TS 1C
KAPPA 40 TS FVA
KAPPA 50 TS 1C
KAPPA 50 TS FVA
KAPPA 55 TS 1C
KAPPA 55 TS FVA
KAPPA 65 TS 1C
KAPPA 65 TS FVA

121924

Protezioni
Protections

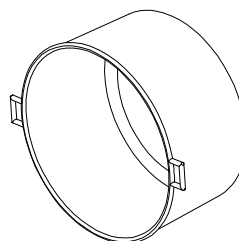

ZETA 70
ZETA 85
ZETA 100
ZETA 120/140
RO 110/130
KAPPA 120/150

770202

P.D.F. Cardano 1 3/8
P.T.O. Cardan 1 3/8

IOTA 20

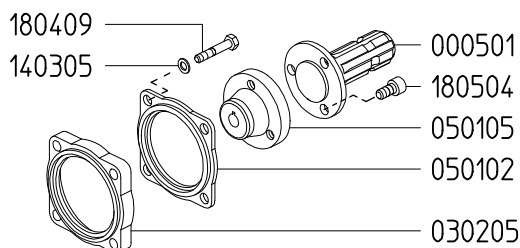

121925

Protezioni
Protections

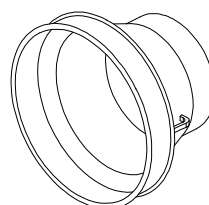

ZETA 170/200
ZETA 230/260/300
RO 160/180
RO 210/250
RO 320/400
KAPPA 25/32
KAPPA 40/50
KAPPA 33/43/53
KAPPA 55/65
KAPPA 75
KAPPA 100
KAPPA 125
OMEGA 135
OMEGA 140
OMEGA 170
BETA 110
BETA 150
BETA 200/240
GAMMA 62
GAMMA 80/100/122
GAMMA 162/202/242

6062B2

P.D.F. Cardano 1 3/8
P.T.O. Cardan 1 3/8

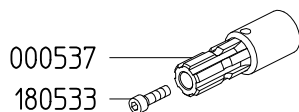

IOTA 25 GR
KAPPA 15/A
KAPPA 25 GR
KAPPA 25 TS GR
KAPPA 32 GR
KAPPA 32 TS GR
KAPPA 33 GR
KAPPA 43 GR
KAPPA 53 GR

121915

Protezione Totale
Total Protection Cap

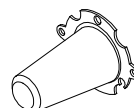

770201

P.D.F. Cardano 1 3/8
P.T.O. Cardan 1 3/8

KAPPA 40 VA
KAPPA 50 VA

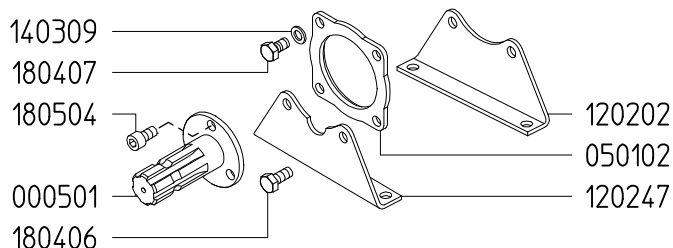

7753A6

P.D.F. Cardano 1 3/8
P.T.O. Cardan 1 3/8

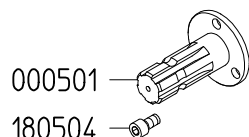

KAPPA 40 TS FVA
KAPPA 50 TS FVA
KAPPA 55 VA
KAPPA 55 TS FVA
KAPPA 65 VA
KAPPA 65 TS FVA
KAPPA 75 VA
KAPPA 75 TS VA
KAPPA 100 VA
KAPPA 100 TS VA
KAPPA 125 VA
KAPPA 125 TS VA

6062B1

P.D.F. Cardano 1 3/8
P.T.O. Cardan 1 3/8

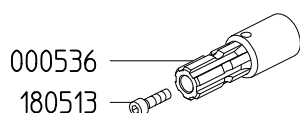

KAPPA 33 TS 1C
KAPPA 43 TS 1C
KAPPA 53 TS 1C

	Cod	PRESS.MASS. MAX PRESS.	PORTATA MASS. MAX FLOW	ATTACCO CONNECTION
	063703	10 bar	100 L/min	G 3/8
	063704	10 bar	200 L/min	G 1/2
	063705	10 bar	250 L/min	G 3/4
	063706	20 bar	100 L/min	G 3/8
	063710	20 bar	200 L/min	G 1/2
	063713	20 bar	250/L/min	G 3/4
	063707	30 bar	100 L/min	G 3/8
	063708	40 bar	100 L/min	G 3/8
	063711	40 bar	200 L/min	G 1/2
	063709	50 bar	100 L/min	G 3/8
	063712	50 bar	200 L/min	G 1/2

ACCESSORI ACCESSORIES



MEMBRANE SPECIALI PISTONE PISTON SPECIAL DIAPHRAGMS

	Codice	SATURFLON	Codice	VITON	Codice	DESMOPAN
	090356	KAPPA 15	090354	KAPPA 15	090349	KAPPA 15
	090331	IOTA 20/25	090318	IOTA 20/25	090341	IOTA 20/25
	090330	KAPPA 40/50 KAPPA 75 KAPPA 100 KAPPA 125 ZETA 85/100	090322	KAPPA 40/50 KAPPA 75 KAPPA 100 KAPPA 125 ZETA 85/100	090338	KAPPA 40/50 KAPPA 75 KAPPA 100 KAPPA 125
			090358	KAPPA 25/32 KAPPA 33/43/53 KAPPA 55/65 ZETA 70	090350	KAPPA 25/32 KAPPA 33/43/53
	090329	RO 110/130 RO 160/180 RO 210/250 KAPPA 120/150 OMEGA 135	090307	RO 110/130 RO 160/180 RO 210/250 KAPPA 120/150 OMEGA 135	090359	RO 110/130 RO 160/180 RO 210/250 OMEGA 135
	090339	RO 320/400 OMEGA 140 OMEGA 170 BETA 110 BETA 150 BETA 200/240	090324	RO 320/400 OMEGA 140 OMEGA 170 BETA 110 BETA 150 BETA 200/240	090333	RO 320 OMEGA 140 OMEGA 170 BETA 110 BETA 150 BETA 200/240

MANOMETRI GAUGES

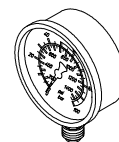

Codice	Press. Massima Max Press.
090426	20 bar
090418	30 bar
090419	40 bar
090410	50 bar
090421	60 bar

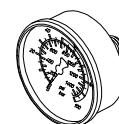

090437	20 bar
090441	30 bar
090430	40 bar

MEMBRANE SPECIALI ACCUMULATORE PULSATION DAMPER SPECIAL DIAPHRAGMS

	Codice	SATURFLON	Codice	VITON
	090357	KAPPA 15	090355	KAPPA 15
	090335	IOTA 20/25 KAPPA 25/32 KAPPA 55/65	090317	IOTA 20/25 KAPPA 25/32 KAPPA 55/65
	090332	KAPPA 40/50 KAPPA 75 KAPPA 100 KAPPA 125 RO 110/130 RO 160/180 ZETA 100	090321	KAPPA 40/50 KAPPA 75 KAPPA 100 KAPPA 125 RO 110/130 RO 160/180 ZETA 100
	090337	KAPPA 120/150 OMEGA 140 OMEGA 170 BETA 110 BETA 150 BETA 200/240	090327	KAPPA 120/150 OMEGA 140 OMEGA 170 BETA 110 BETA 150 BETA 200/240

870407 Versione C/do Lato Pompa Pump Outlet Kit

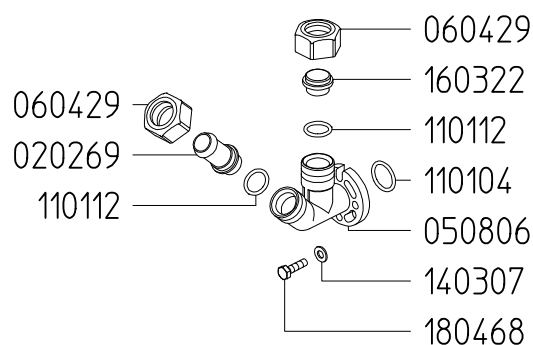

870429 Versione C/do Lato Pompa Pump Outlet Kit

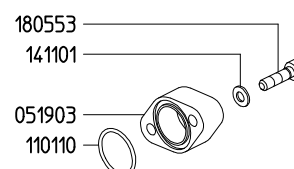

[illegible]

Testi, disegni e immagini presenti in questo catalogo sono di esclusiva proprietà UDOR S.p.A.;
 n  è vietata ogni riproduzione, anche parziale, in ogni forma o mezzo.
 UDOR S.p.A. si riserva la facolt  di modificare, in qualsiasi momento e senza alcun preavviso,
 le caratteristiche costruttive o tecniche di ciascun prodotto inserito nel presente catalogo.

All the text, drawings, images on this catalogue are exclusive property of UDOR S.p.A.; any reproduction, even if partial, is forbidden.

UDOR S.p.A. has the right to modify, at any time and without notice, the technical specifications of any product on this catalogue.